Forty-Eighth Year.

The Times

LOS ANGELES

Forty-Eight Pages With Magazine—144 Pages. Part I—Telegraph-News Sheet—12 Pages.

MAXIMUM TEMPERATURES, LOS ANGELES, 98; Boston, 62; New York, 62; Washington, 76; Omaha, 42; Cincinnati, 52; Chicago, 48; St. Louis, 50; St. Paul, 44; Jacksonville, 76

PER ANNUM, $9.00 | Per Month, 75 Cents, or 2½ Cents a Copy.

SUNDAY MORNING, OCTOBER 24, 1909.

On All News Stands: Trains and Streets. | 5 CENTS.

THE WEATHER.
BRIEF REPORT.

FORECAST—For Los Angeles and vicinity: Fair; cooler; brisk north winds, changing to moderate west. For San Francisco and vicinity: Increasing cloudiness; cooler; moderate winds, changing to southwest, fresh at night.

Sunrise, 6:06; sunset, 5:09; moon rises, 2:37 p. m. Monday.

YESTERDAY—Maximum temperature, 98 deg.; minimum, 63 deg. Wind was northwest; velocity, 12 miles; west; velocity, 8 miles. At 5 p. m. the temperature was 84 degrees.

[At 2 a. m. the temperature was 70 deg.; clear. For complete weather report, temperatures, etc., see page 22, part V.]

INDEX TO PARTS AND PAGES.

Part I.
McCarren's Death Aids Tammany.
Cook Refutes Barrill's Charges.
Czar and King Victor Meet.
Gov. Stubbs of Kansas in Bad.
News of the Pacific Slope.
News of Middle Western News.
News of the Latest Foreign News.
Latest Growth on Stashie Case.
Next Meeting of the Reds.
Crimes of Los Angeles County.
"Death of the Telephone."
Day in Brief: Vital Record.

Part II.
Message of Mayor's Veto Message.
Disaster in Heavy Shipwreck.
Comment on Portola Pageants.
Comment on Ferrer's Fate.
Editorial Page: Pen Points.
Times Lancer Column.
Civil Service: Official Doings.
Notes on Police Court Juries.
Mining Development in Arizona.
Times Weekly Mining Review.
Will We Must Dy to Be Fed.
Election Will Be Costly.
Transcontinental Railway Men Here.
Coal and Mining Latest Way.
Reclamation and Her Irrigation System.
Activity in Imperial Valley.
Comments in "Professor Napoleon."
Public Control of All Bugs.
Social Stories of San Pedro.
Society Glimpses of City's Local Life.
Mrs. Longworth in a New Role.
Coal and Ext Mining Congress:
Coffee in Celery and Walnuts.

Part III.
Society: Playhouses, Stage Gossip.
Musicians and Musicians' Work.
Society of Los Angeles Society.
Society of Artists: Art Notes.
Mrs. Winston Churchill.
Personal: Personal Training Did for Taft
Notes in California Lore.
Society: Entertainment Also
Society: Mrs. Gilbert S. Peery.

Part IV.
Times Condensed.
Times: Classified Advertising.

Part V.
Classified Real Estate Review:
Homes, Lots and Lands.

Part VI.
Sporting: Defeat Castaways,
Sporting: Stuffed Breaks Record.
Sporting: Win from U.S.C.
Sporting: Records in Phoenix Contest.
Sporting: Close Time on Ascot Track.
Sporting: Entries for Vanderbilt Race.
Sporting: Fines After Racing Gamblers.
Sporting: Football Practice on Seashore.
Sporting: Pottery Sets High Mark.
Sporting: Rules for the Baseball Fans.
Sporting: Pugilist Lid Lifted at Portland.
Sporting: The Latest Football Results.

FOURTH OF THE NEWS IN THIS ISSUE.

UNTROUBLED.

NICHOLAS SMILING.

Czar Reaches Italy in Good Humor.

"Little Father" Gets Royal Welcome in Land of Caesars.

Kissed on Both Cheeks by King as He Leaves His Carriage.

Crowds Shower Flowers in Path of the Visiting Sovereign.

[ASSOCIATED PRESS NIGHT REPORT.]

RACCONIGI (Italy) Oct. 23.—Emperor Nicholas appeared in excellent health and the best of humor as he stepped from the train, which came into the station five minutes ahead of schedule, for his eagerly anticipated visit to Italy.

His coach had been decorated with the Italian and Russian colors. King Victor Emmanuel stepped toward the imperial carriage as the Emperor descended to the platform. The sovereigns embraced and kissed each other on both cheeks.

At the moment the Italian troops presented arms, cannon belched forth a salute, the bands struck up the Russian national anthem, and the crowd cheered. Accompanied by the King, the Emperor reviewed a company of infantry inside the station. Here the Ministers and other government dignitaries were presented to His Majesty, following which ceremony the sovereigns emerged from the station and entered a carriage.

As the people outside caught sight of the King and his imperial guest the cheering was renewed and continued as the two monarchs drove away.

WELCOME CORDIAL.

Unprecedented demonstrations had been sternly suppressed, but the day's rejoicing was spontaneous and genuine, even the Mayor of Rome having been sent by a radical and socialistic board of aldermen to participate in the imperial reception.

Broadly viewed, the much-discussed and anxiously awaited meeting between Emperor Nicholas and King Victor Emmanuel, opened most auspiciously.

From early dawn the scene in this city was animated as crowds gathered in the streets. The strict measures to preserve order adopted by the police and military did not serve to dampen the ardor of the populace.

CITY DECORATED.

The whole city had been decorated with flags and bunting, while the householders along the route to the palace had spread carpets before their doors and filled their windows with brocades and bright-colored streamers.

Triumphal arches stretched across the path traversed by His Majesty.

This morning the Mayor posted a manifesto exhorting the citizens to give the Emperor a greeting that would show their appreciation of the great event and express Italian gratitude for the aid the Russian sailors gave at the time of the earthquake in Southern Italy.

From the moment the imperial party entered Italy through the famous Mont Cenis tunnel, at Modune, until it reached the royal castle, it was attended by an extraordinary military guard. Not an inch of the tunnel, but was examined, and it was lined with soldiers, who could almost touch hands.

Every station on the railroad line

(Continued on Second Page.)



C. D. Van Duzer,

ex-Congressman from Nevada, who was arrested yesterday in Pittsburgh as a suspicious character.

NABBED.

FORMER SOLON BEHIND BARS.

EX-CONGRESSMAN OF NEVADA CAUGHT IN PITTSBURGH.

C. D. Van Duzer, Whose Recent Stock Transactions Are Said to Have Had a Shady Tinge, Is Arrested as Suspicious Character by Police of Smoky City.

[BY DIRECT WIRE TO THE TIMES.]

PITTSBURGH (Pa.) Oct. 23.—[Exclusive Dispatch.] Former Congressman C. D. Van Duzer of Nevada, is a prisoner at the Central Station. He was arrested as a suspicious character at the Colonial Hotel where he registered under the name of F. H. Harris, Chicago. The Chicago police were notified of his arrest and it is reported Van Duzer is wanted there

against him. The stock sold to Pittsburghers, it is said, afterward turned out worthless. This morning a number of alleged victims visited him at the Central Station.

When Van Duzer's lodgings were located Detective John Lally found his room and knocked at he door.

"Mr. Van Duzer, I believe?" inquired Lally.

Van Duzer turned red.

"No, sir! My name is not Van Duzer. You'll find my signature on the register downstairs." He slammed the door, interrupting Lally's feigned apology.

Lally went down stairs. In a short time Van Duzer came down. When he reached the street he broke into a quick walk and was about to cross the Sixth Street Bridge, when he was captured.

At first he declined to talk. Later, Lally says, he acknowledged his identity.

HOLD POLITICAL PRISONERS.

PANAMA, Oct. 23.—A prominent member of the foreign colony at Managua, Nicaragua, who has arrived here, reports that the political situation in Nicaragua is critical. When he left the capital the prisons were filled with political prisoners, whose number included some of the most prominent persons of the republic.

DR. CHARLES TAYLOR INJURED.

SAN FRANCISCO, Oct. 23.—While Dr. Charles S. Taylor, a physician of No. 1547 St. Andrews street, Los Angeles, was on the front platform of a crowded street car today, a shaft of a passing buggy struck him on the thigh, inflicting a wound three inches deep. He was treated at the Emergency Hospital and departed for home tonight.

DIPLOMATIC IMPORTANCE

JAPS MAY TRY TO BUY MANCHURIAN RAILWAY.

[ASSOCIATED PRESS NIGHT REPORT.]

ST. PETERSBURG, Oct. 23.—Russian and foreign diplomatic circles ascribe great importance to the meeting at Harbin on October 26 of M. Kokovsoff, the Russian Minister of Finance, and Prince Ito, president of the Privy Council of Japan, although the exact motives impelling Japan are not known. The subjects to be discussed were not suggested in the Japanese overtures and M. Kokovsoff, in accepting the invitation to meet Prince Ito, barred political questions. He said that he was competent to discuss only financial and technical subjects, these covering the status of the Manchurian railroads which have proved such a financial incubus.

Russian statesmen are seriously considering the sale of the Russian railroad interests in that territory. The Japanese proposal to purchase the portion of the railroads remaining in Russia's hands might be entertained by Russia because of internal complications, but although it is understood that Japan is ready to make tangible offers, the Russian government is disposed to look with favor on a proposition for the sale of the Manchurian lines either to China, financed by an international syndicate, or to such a syndicate direct.

It is authoritatively stated that overtures for the purchase of the lines were made during the summer by a group of financiers with which E. H. Harriman was connected, but these have lapsed since Mr. Harriman's death. The railroads that may be sold include both the main line and the southern branch from Harbin to Port Arthur. The Russian title runs about thirty years, after which it passes to China. Only China's lack of finances prevented earlier negotiations for the transfer of the title, before its expiration, both Russia and China having agreed to this in principle.

The placing of the North Manchurian Railroad under international financial control would have far-reaching political consequences, as it would virtually create a buffer state to safeguard the political integrity of Manchuria until China is strong enough to assert herself.

The meeting at Harbin was arranged when M. Kokovsoff was unable to accept an invitation to go to Japan.

CONTROVERSY.

PENDULUM SWINGS.

Barrill's Affidavit Refuted.

Ex-Partner Gives Different Version of Trip Up Mt. McKinley.

Hints That Large Sums Were Spent to Get Guide's Statement.

Sworn Story of Cook's Companion on Ascent Is Flatly Denied.

[ASSOCIATED PRESS NIGHT REPORT.]

MISSOULA (Mont.) Oct. 23.—An affidavit contradicting the assertions of Edward N. Barrill in his affidavit, declaring that Dr. Cook did not reach the summit of Mt. McKinley, was secured by the attorneys representing Dr. F. R. Cook in this city today from C. G. Bridgford, until recently a partner with Barrill in the real estate business in Hamilton, Mont.

Other affidavits denying statements made by Barrill and declaring that the latter had uttered contradictory statements before he made his affidavit, were also secured by the attorneys, but have not yet been made public. Bridgford will leave here Monday for New York, where he will appear as a witness in support of the sworn statement he has made.

BRIDGFORD'S STATEMENT.

His affidavit recites:

"I have known Edward N. Barrill of Darby, Ravalli county, Mont., for about ten or twelve years. During this time I have had business relations with Mr. Barrill. We have been in the real estate business together. We have offices in the city of Hamilton, and our business relations continued until he went to Seattle, which was about the last of September, 1909. [illegible] the time I have known Mr. [illegible] always found Mr. Barrill an upright citizen and a man of integrity. Our relations are at this time friendly. Although we have dissolved our partnership, we nevertheless bear to one another the closest relations of friendship.

"The first time I heard Barrill say anything relating to Dr. Cook's ascent of Mt. McKinley was in September of this year; this was about the time of receiving the news of the discovery of the North Pole. He and I started out in an automobile up in the south end of Hamilton; I stopped at the Ravalli Hotel to see a gentleman. When I came out Barrill and Mr. Nichols were talking. This Mr. Nichols is from Chicago and is connected with the Bitter Root Valley Irrigation Company.

"They still talked while I was there just a little and Mr. Barrill said to Mr. Nichols, 'I will see you this evening.' Mr. Barrill told me that afternoon that Mr. Nichols wanted him to come to his office and make a statement to him in regard to Dr. Cook's ascent of Mt. McKinley.

"MEANT MONEY TO HIM."

"Mr. Barrill said that he did not intend to go. He said that this meant money to him. The next evening he met Mr. Nichols at the Hamilton bar and Mr. Nichols asked Mr. Barrill why he did not come to his office the evening before. Mr. Barrill said that he did not have time; that he was too busy, he could not go.

"Mr. Barrill told me that Mr. Nichols told him if he would come there and make a statement with reference to Dr. Cook's reaching the summit of Mt. McKinley he would give him a bond that he would get his money.

"Then the next conversation I had with Mr. Barrill was the evening before he started for Seattle. He had told me before about getting a telegram from a man by the name of Miller. I think Mr. Miller is a photographer in Seattle. I went to him that evening and told him we had some men to take out to look at some land that next morning. He said to me 'I cannot go, that party Miller from Seattle is at Missoula, and I am to meet him there tonight; this means from $5000 to $10,000 to me.'

"That was the last I saw of Mr. Barrill until he came back from Seattle, which was on Thursday, October 7, 1909; he came up from Missoula and went on up home to Darby that night. Mr. Barrill after coming from Seattle and before going to New York left the impression with me that he was going as the friend of Dr. Cook.

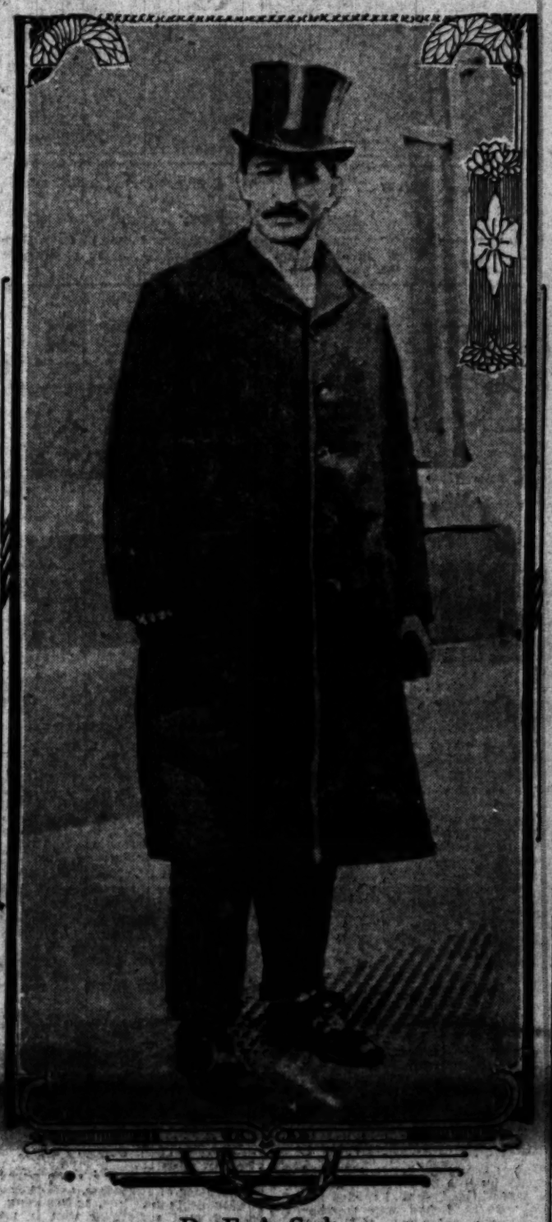
CLIMBED MT. M'KINLEY.

"Mr. Barrill stated that he was there at Mt. McKinley when Dr. Cook made the ascent of Mt. McKinley. Mr. Barrill showed me pictures in a book, and said that the pictures had been taken on the trip up Mt. McKinley. He also showed me a picture of the place where they were cutting the steps on Mt. McKinley; he showed me the diary used on the trip and showed me right where Dr. Cook froze his toes; showed me the pack horses crossing the water; he showed me right where the blaze of ice was on the mountains.

"From what Mr. Barrill stated, I judged that Dr. Cook and he had reached the top of Mt. McKinley; I

(Continued on Third Page.)

TABLES TURNED IN POLAR AFFIDAVIT WAR.



Dr. F. A. Cook,

who simply nodded yesterday when told of Peary's attack on Knud Rasmussen and smiled when he heard of affidavit by Barrill's ex-partner refuting sworn statement that explorer had never climbed Mt. McKinley.

INCONSIDERATE.

SHOTS MAKE DISCORD AT A MERRY DANCE.

Lone Bandit Breaks in on Ballroom With Two Vicious Looking Revolvers and Lines Men and Women Against the Wall.

[BY DIRECT WIRE TO THE TIMES.]

CHICAGO, Oct. 23.—[Exclusive Dispatch.] A lone bandit, masked and carrying two revolvers, invaded a dance at the Beverly Country Club, Eighty-seventh street and Western avenue, tonight, lined about twenty of the dancers along the walls, forced one of their number to go through the pockets of the others, and then, surprised by the club watchman, fired a fusillade of shots and escaped, leaving his booty, the glittering sum of $1.60, scattered over the ballroom floor.

Only one of the bandit's bullets took effect. That hit Tony Sartore, the watchman, in the arm, inflicting a slight wound. The others whistled around the heads of the dancers, tore bits of plaster out of the walls, and left scars that will be pointed out as evidence of his visit. The dance was being given by the employés of the club, which is supported by wealthy golfers.

Everything was going along happily up to about 9 o'clock. An orchestra merrily reeled off the notes of "My Wife's Gone to the Country," with thirty pairs of feet tapping time to the music, when suddenly there appeared between the portieres of the ballroom entrance, a short, dapper-looking young man, dressed in a black suit, a black slouch hat and a black mask, and carrying two pistols.

"Say," he shouted violently, "cut this stuff out." He flourished his two pistols to give point to his command.

"Now you," he yelled, indicating the group of dancers nearest to him, with the muzzle of his gun, "herd yourselves over in that corner or I'll make your mugs look like the open-faced end of a pepper can."

Immediately Miss Ruth Dawson proceeded to have an attack of hysterics. Several other women started to faint, looked at the bandit's pistol, and though better of it, but the men, with silent unanimity, went right ahead and obeyed orders.

Watchman Sartore was notified by a boy, and ran, pistol in hand, for the dance room. He found the robber presiding over twenty very scared-looking men and women, whom William Mack, one of the merrymakers, was artistically "frisking."

Just as Sartore came in Mack finished his work and handed the thief $1.60 in small change. As the bandit picked up the money, he turned and saw the watchman. Without a word he dropped the coins on the floor, and began shooting with both pistols at once. One of his bullets hit the watchman on the arm.

The dancers fled screaming from the ballroom, and the robber ran out into the night. Nothing more has been seen of him.

DUTY DONE HE RETIRES.

Man "Who Took Message to Garcia" Will Quit the Army.

[BY DIRECT WIRE TO THE TIMES.]

NEW YORK, Oct. 23.—[Exclusive Dispatch.] It was announced today that on December 1, after more than thirty-two years of service, Maj. Andrew S. Rowan, the "man who took the message to Garcia," will voluntarily retire from the army.

Maj. Rowan was a first lieutenant in the Nineteenth Infantry when his great opportunity came. Necessity arising for the dispatching of a trustworthy messenger to Gen. Calixto Garcia, in the interior of Cuba, Lieut. Rowan was selected by Gen. Miles.

He made his way to Garcia's camp disguised at one time as a Cuban, and again as a Spaniard. He was well aware that if he had been captured he would have been hanged like Nathan Hale.

NEW DANGER.

LICKS ITS CHOPS.

Tiger Is Ready to Spring.

McCarren's Death Removes Only Bar to Tammany in Brooklyn.

Crushing of Democratic Machine Is People's Sole Hope of Safety.

Otherwise City of Churches Must Become Prey of Wigwam.

BY SUMNER.

[BY DIRECT WIRE TO THE TIMES.]

NEW YORK, Oct. 23.—[Exclusive Dispatch.] Into the municipal campaign now approaching its climax in New York has been injected a new element, a grave concern, by the death of Patrick McCarren, Democratic leader of Kings county, a politician who for years has commanded recognition in national and State as well as local affairs, and a figure who at all times has dominated his part of the situation with the best and the worst of them.

A boss in all that the term implies—shrewd, magnetic in his peculiar way, open in his friendship for corporations whose exploitation of the public funds has been a scandal—not at all the type of a leader to be held up as an example to young men—a race horse gambler and a person who had achieved that success to be won by those who measured political eminence by the money there is in it—McCarren had for years held the bridge against the invasion of Brooklyn by Tammany.

And now the Tiger, repeatedly driven back in its attempts to carry the red light and the wide-open license into Brooklyn borough, is licking its chops at the Manhattan end of the bridge and crouching for a spring that will not be repulsed.

GLOOMY OUTLOOK.

[illegible] the question is [illegible] opinion is that no leader looms large enough to take McCarren's place in the kind of factional politics that has been fought heretofore. The people of Brooklyn, aided by those of Manhattan and the other boroughs have the only power—that of defeating Tammany at the polls, horse, foot and dragoons. Otherwise and eventually Brooklyn must be Tammanyized, Murphyized and Sullivanized. The long cherished dream of Tammany chieftains for greater [illegible] fields for graft—for the exploitation of vice and the corruption of youth—all combined in the weaving and strengthening of political power, seems perilously nearer realization.

While the tragedy of McCarren's end brings the banners to half-mast, and envelops the campaign for the hour in a funereal atmosphere, there is no losing sight of the real significance of the situation. A momentary truce may be declared as a mark of respect to the lamented and hated leader, but the ultimate significance of the interposition of Providence cannot be lost to sight. Tammany, in all its striped hideousness, is on the bridge, greedy, snarling, drooling with expectancy and fired with a hope never before known.

THRILLING FEATURES.

It is altogether too early to foretell what the effect of McCarren's death will be as to the election one week from Tuesday. The Brooklyn end of the Democratic campaign has been in the hands of a regency, so to speak, ever since the titular leader was stricken and as likely as not affairs may go on harmoniously. The after effects are a deeper concern to the friends of decent government—and there will be plenty of time to devote attention to them.

They keep saying here that things will liven up wonderfully in the final days and there is admonition to watch for explosions of a sensational character. The trouble thus far, from the standpoint of sensational interest, has been that this is not a billboard and dead-wall campaign.

RAP AT HEARST.

But what avails Gaynor if the bone and sinew of the ticket be lost—the control of contracts and all that? The question is not susceptible of an off-hand answer. Perhaps Tammany knows what it has to gain by saving Gaynor alone; at any rate its only salvation is to do its best for the Mayoralty candidate, for, as has been clear from the first, there would be no show for anything if the head of the ticket suffers defeat.

Tim Woodruff, who also is the Republican leader in Brooklyn, took occasion today to puncture the reputed Republican alliance with Hearst in a signed article, in which he says:

"It is incredible that the great citizenship of this metropolis should prefer a judge of no business experience whatever, especially after the experience with Judge Van Wyck, during the first four years of the city's existence, or a newspaper publisher whose only claim to fame since he emerged from California, is based upon his ability to advertise himself. This is money in his pocket. Bryan, who was getting only $30 a week in 1896, owns the finest home in the capital of Nebraska and has amassed an independent fortune through his political activities. Hearst's great public achievements appear only in the columns of the newspapers which he owns and his great services to the people are recognized chiefly by the men on his staff, whose salaries he pays."

Exquisite Black Broadcloth Coats that are wonderful at $25. Another lot in rich tan Broadcloth.

SURPRISED.

FEAR SPREAD OF SOCIALISM.

Germans Dismayed by Results of Recent Election.

Saxony and Baden Have Become Strongholds.

Sixteen Members to Diet Where Was Only One.

[BY DIRECT WIRE TO THE TIMES.]

BERLIN, Oct. 23.—[Exclusive Dispatch.] The leaders of the dominant political parties in Germany are dismayed at the outcome of the week's elections in Saxony and Baden, which indicate an enormously increased spread of socialistic sentiment. Saxony, where the conservatives heretofore have had forty-six seats in the Diet, elected only fourteen members of that party on the first day's balloting and the chances of making material gains in the supplementary elections are small. The socialists, who at present have only one representative in the Diet from Saxony, elected sixteen members and amassed enough votes in fifty-three other districts to make supplementary elections necessary. It is probable that they will obtain more seats than any other one party.

Their victories have been won in spite of the fact that the voting was carried on under the new four-class election system, which was aimed to concentrate power in the hands of the conservatives and other parties recruited from the wealthier classes. The leaders of the conservative and liberal parties throughout the empire are thoroughly alarmed at the result, which suggests a widespread and deep-seated spirit of revolt against the taxation system lately adopted by the Reichstag. This is the first occasion on which the sentiments of the people could be tested at the polls.

SECRET.

CLOSETED WITH MR. BALLINGER.

NEW MEXICO'S GOVERNOR TALKS OF HIS TROUBLES.

While no Statement Is Given Out It Is Rumored He Promised to Resign Within a Month—A. M. Jackley, Who Preferred Charges, Goes to Kansas City With Secretary.

[BY DIRECT WIRE TO THE TIMES.]

SANTA FE (N. M.) Oct. 23.—[Exclusive Dispatch.] Although rumor had it that George Curry, Governor of New Mexico, would today hand in his resignation to Secretary of the Interior Richard Ballinger, the day passed without any definite announcement from officials. Ballinger arrived late last night and stayed in his private car until this morning, when he received various visitors at the executive mansion. He was in close conference with Gov. Curry, but nothing was given out for publication. Rumor has it, however, that Curry told Ballinger he would resign within a month and that this was satisfactory to the Secretary.

It is known that on September 11 A. M. Jackley of Alamogordo filed serious charges against the Governor and placed the evidence in the hands of Ballinger. Jackley was not called into the conference during the day by Ballinger, but left with Ballinger on an evening train. Jackley will accompany the Secretary as far as Kansas City and en route the charges will be thoroughly gone over and future action decided upon. Other charges are said to have been placed by prominent Republicans, and it is known that Jackley is being backed for the place.

The visit of Ballinger is sensational, conversationally, the speculation as to Curry's successor running high, Paul A. F. Walters is being mentioned for the place.

COL. SOBIESKI IN CHICAGO.

Los Angeles Temperance Worker Revisits Former Home, Shows Keen Interest in City.

[BY DIRECT WIRE TO THE TIMES.]

CHICAGO, Oct. 23.—[Exclusive Dispatch.] One of the oldest lecturers in America, Col. John Sobieski of Los Angeles, a pioneer in the local option and women suffrage movements, is a guest in Chicago. George M. Bassett, superintendent of the Washingtonian Home, is entertaining Col. Sobieski for the week he will remain here.

Col. Sobieski is a Chautauqua lecturer and was greatly interested in "Gypsy" Smith's red-light district parade. "I am thankful for any good that has come of it, but I question its wisdom," was his expression.

Keen interest in Chicago and her progress is displayed by the lecturer, who at one time was a resident of the city, making a race for Congress against Carter Harrison, Sr., in 1887, and losing to the father of the former Mayor.

The colonel is eagerly watching developments in the anti-smoke crusade. "What a great thing it will be if the workers succeed," he said yesterday, "but it's a big undertaking. From the top of a high building, Chicago has the appearance of a city on fire."

TAKES ANOTHER CHANCE.

Wealthy New York Widow Proposes Marrying and Divorcing Until She Gets Right Man.

[BY DIRECT WIRE TO THE TIMES.]

NEW YORK, Oct. 23.—[Exclusive Dispatch.] The then Miss Jeannette Suffern said the other day that she would find a satisfactory husband if she had to keep on marrying and divorcing candidates until she is 80 years old. She is 64. So the spry Miss Jeanette, who is reputed to be worth $200,000, whose aristocratic family own most of Suffern, N. Y., married today.

And she married Frank S. Hiscock, who, it is said, is a brother of Robert John Rutherford Hiscock, whom she married, September 22, last at Paterson, N. J., and who left her six days after the wedding.

She vows Robert was never divorced from his first wife.

To Cure a Cold in One Day

Take LAXATIVE BROMO Quinine Tablets. Druggists refund money if it fails to cure. E. W. GROVE'S signature is on each box. 25c.

ROYAL KISS MARKS MONARCHS' MEETING.



King and Queen of Italy. *Czar of Russia.*

Rulers of Nations,

who met yesterday (from unusual photograph of recent date.) Czar Nicholas's visit to Italy has caused considerable anxiety among officials, but no untoward act has yet marred his journey.

FINISHES TEXAS.

PRESIDENT'S VOICE IS GETTING HOARSE AS JOURNEY PROCEEDS.

Makes Brief Addresses at Many Points Between Houston and Dallas and Learns of Rivalry of Big Cities of Lone Star State, But Avoids Committing Himself and Praises All.

[ASSOCIATED PRESS NIGHT REPORT.]

DALLAS (Tex.) Oct. 22.—President Taft arrived here from Houston at 5:30 o'clock this afternoon. He was taken immediately to the State Fair Grounds, where he spoke.

Mr. Taft was so hoarse that he could be heard only a short distance, despite heroic efforts. He spoke briefly tonight at a banquet tendered him at the Oriental Hotel, and returned to his train preparatory to leaving early tomorrow morning for St. Louis. From St. Louis on Monday afternoon the President will begin a pilgrimage of four days and five nights down the Mississippi River to New Orleans.

The President's voice began to grow husky after his speech at Corpus Christi yesterday and broke down almost completely during his address at Houston this morning, when he tried to make himself heard by a crowd that filled four intersecting streets for two blocks in either direction. According to Dr. Richardson, the President's physician, the hoarseness is due in large part to the let-up in speech-making which came during the President's visit to his brother's ranch, and he predicted that the vocal cords will be all right in a day or so.

CUTS SPEECHES SHORT.

On account of hoarseness the President did not attempt to make a long speech either at the fair grounds or the banquet, and confined himself in each instance to an expression of his appreciation of the warmth of his reception in Texas. He completed, on arriving here, his eighth day in the State.

"I was asked today," said the President at the fair grounds, "if I had any doubt by this time about Texas being a part of the Union. I replied that the only doubt I had was whether the Union was not a part of Texas."

On his way from Houston today, the President traveled in the most populous section of the State and the succession of prosperous looking towns and cities was in striking contrast to the long stretches of barren cactus and mesquite-bush plains in the West.

At each station through which the train passed there was a large crowd to cheer the President. He made several brief car-end talks and at these places where no stop was scheduled, he appeared on the platform to wave a response to the cheers sent up in his honor.

At Hempstead, the President spoke to several hundred pupils of the Prairie View Colored State Normal School, and at College Station addressed the students from the Agricultural and Mechanical College.

ONLOOKER BAYONETED.

An unfortunate incident of the trip to Dallas was the bayoneting of Deputy County Clerk Louis Reichtenstein by one of the militiamen on guard at the fair grounds. Reichtenstein is said to be fatally injured. He was operated on tonight at St. Paul's Sanatorium and it was said he could not live. The stabbing occurred just before the President's train arrived at the fair grounds and it is presumed that Reichtenstein was trying to force a way through the crowd, although it is said he was behind the wire cable holding the crowd back when the soldier used his bayonet.

President Taft during his stay in Texas, has learned much of the rivalry among the cities of Dallas, San Antonio and Houston as to which is really the foremost city in the State. The throng in the grand stand was restless and noisy. Those in the more remote sections of the structure were endeavoring constantly to get a better view of the President and this resulted in continuous confusion.

POSTAL SAVINGS BANKS.

The President has discussed postal savings banks in several recent speeches and has again expressed the hope that the banking interests will withdraw their objections to the bill. He declares that government institutions, paying 2 per cent., would interfere in no way with the great savings banks paying 3 and 4 per cent. At Beville, Tex., while the President was discussing postal savings banks, there came a voice from the crowd:

"Where do you put your money, Bill?"

"Well," laughed the President in response, "I haven't much to put anywhere. When you have been in politics and public office as long as I have, you won't have much, either."

To the students of the Agricultural and Mechanical College today, the President said:

"We have gone long steps ahead in the matter of education, and especially under State auspices, in teaching the young men something that is useful for them in after life; so that they can begin right away. To those who have time to indulge in a classical education, it is all right, but there are many of us not so situated, and many of us will learn well to accept the opportunity to go into engineering, into farming, into those things that we are going to do all the time. Now that is what you are doing, and I am sure you are improving every minute.

"If you are engaged in farming you don't have to go far to try it. I have been through your State during the last week, and if you will put the new processes with respect to irrigation and reclamation into force you will make a State that will be so big you won't know what to do with it."

To the colored students of the Prairie View School, the President said:

"I congratulate you upon the opportunities for useful education which you are receiving under the auspices of the State of Texas, and I congratulate the State that it makes no distinction in furnishing those educational facilities to all its citizens."

OPTIMISTIC.

BATTLE IS WON, SAYS LADY COOK.

AMERICAN WOMEN SHALL HAVE RIGHT TO VOTE.

Noted English Suffragist Gives Out Statement Declaring the Goal Is Just Ahead and All That Remains Depends on Women Themselves. Struggle to Death in England.

BY LADY COOK.

[BY DIRECT WIRE TO THE TIMES.]

NEW YORK, Oct. 23.—[Exclusive Dispatch.] The women of Great Britain and America will get the ballot within a year. This is my prophecy. Whether it will come here or in England first is an even chance.

Here, it seems to me, it may hang on any sudden emergency, may become at any moment a possible political pis aller.

On the other side of the water it may be forced upon the politicians to stem the tide of a threatening revolution.

The women's struggle for votes in England is to the death. It is the struggle of desperation—of maddened desperation—and some of the women now engaged in it will look for nothing better than to die before Asquith.

The English minister, to protect himself, has before now been obliged to take his women relatives on more than one platform with him, for the suffragettes respect their sex. But if the battle there is not soon won it is patent that blood will be the outcome. There will be bombs thrown; there will be murder done.

Delicate women, day after day and night after night expose themselves to severities of the weather, to the insults of coarse men, to the violence of the mobs. Sticks and stones have been thrown, but the women have gone on. The most tenderly bred have been accused in the vilest billingsgate.

In America the battle is practically won—was won forty years ago. All that now remains depends on the women themselves. Still in the position of a pioneer country, America has fought out its problems in a primitive way. It would be absurd to say that women in America are oppressed, ground down, set aside in any degree comparable to the women of the older countries.

When I return to this country, as I propose to do at the beginning of the year, bringing some of my English allies, I want to take a hall in Washington to talk it over with Congress. And I think Congress will listen. The American man wants to do the proper thing, but he is just waking up.

In America a wife is her husband's companion. Here the women rule. Here the women are worshiped. If a man wants to save his property from his debtors he puts it in his wife's name. In England the reverse is the case. There the women are suffering from the traditions of generations. My horse, my dog, my castle, my wife, is still the order of precedence in the Englishman's home. A wife may be deprived of her last shilling by her husband. A mother may have the child snatched from her breast by the father. And there is no redress. It is literally the struggle of the medieval woman to shake off her shackles.

FIGHT WHITE PLAGUE.

WASHINGTON, Oct. 23.—Another campaign for raising funds for the various anti-tuberculosis organizations throughout the United States, is to be conducted by the American Red Cross during the coming Christmas season. Thirty million Red Cross Christmas stamps have been ordered, and will be delivered before the end of November. The societies hope to have 50,000,000 stamps on sale by December 15. Permission has been obtained to sell these stamps in all of the postoffices of the country.

HIS MOTHER COLLAPSES.

NEW YORK, Oct. 22.—The aged mother of State Senator Patrick H. McCarren collapsed today on learning of the death of her son, and this afternoon her physicians said her condition was critical. Mrs. McCarren is 84 years old.

CZAR'S ITALIAN VISIT.

(Continued From First Page.)

was occupied by the military, and each coach of the train on the line leading to Raccogini carried a guard.

On the Italian frontier the Emperor was met by a commission of generals sent by the King, and by Prince Dolgorouki, Russian Ambassador to Italy, and the staff of the Russian Embassy. At the appearance of the Emperor's train the troops, drawn up beside the track, presented arms and their bands played the Russian national anthem. Throughout the Mont Cenis Railroad line the progress of the Emperor had the character of a triumphal march.

CROWDS WARDED OFF.

The troops prevented crowds from the villages that line the route from approaching the railroad. This restriction, however, served only to stimulate the curiosity of the people, who gathered at the rear of the soldiers, climbed into tree tops, or upon the cliffs, wherever a view of the passing train was to be had, and, as the train passed, waved their hats and handkerchiefs, shouting "Long live Russia" and "Long live the Emperor."

Women threw bouquets of flowers over the heads of the soldiers and against the train as it swept past.

At the station Emperor Nicholas was met by King Victor Emmanuel, Premier Giolitti, Foreign Minister Tittoni, Mayor Nathan of Rome, members of the court, staff officers and government dignitaries. These had driven to the station in brightly-decked carriages with outriders, and escorted by cuirassiers.

King Victor Emmanuel wore the full uniform of a general, with the collar of the Order of the Annuziata.

OFFERS WARWICK CASTLE.

Countess Would Have Mrs. Mabelle-Gilman-Corey Take It Off Her Hands for a While.

[BY DIRECT WIRE TO THE TIMES.]

NEW YORK, Oct. 23.—[Exclusive Dispatch.] The Countess Warwick is eager to have Mrs. Mabelle Gilman-Corey take Warwick Castle off her hands for a while. The rent would have been a mere trifle for it is said the estate has been offered to the wife of the steel trust's president at £1000 a year. Warwick Castle is one of the finest places in England. It has wonderful gardens, is situated on a river, and is an objective point for American tourists who admire its wonderful pictures and objects of historic interests. The value of the paintings alone is $5,000,000. In the collection are many examples of Reynolds and the older English painters, beside rare works by old continental masters.

MASONS MEETING ENDED.

Four New Members of Executive Council Inducted Into Office at Washington.

[ASSOCIATED PRESS NIGHT REPORT.]

WASHINGTON, Oct. 23.—After two executive sessions today the Supreme Council for the southern jurisdiction, Scottish Rites Masons, adjourned late this afternoon to meet again in October, 1911. The most important action was to elect four members of the order to active membership on the Council. The new members were inducted into office with the impressive ritualistic ceremony of crowning. They are: William Bushey, Oklahoma; Melville R. Grant, Mississippi; John H. Cowins, Kentucky and A. C. Stewart, Missouri. All were vested with the powers of Inspector General.

STOP SCHOOL FOR HARVEST.

Classes Close While Children Help Pick and Pack Huge Colorado Fruit Crop.

[ASSOCIATED PRESS NIGHT REPORT.]

GRAND JUNCTION (Colo.) Oct. 23.—To harvest a crop of fruit, estimated to be worth $1,500,000, it was announced today that all public schools will be dismissed for two weeks, beginning Monday. The pupils in the Indian school and all public schools in the Grand Valley also will be given a vacation that they may help relieve the shortage of pickers and packers. It is estimated that more than 10,000 men and women will be assisting in the harvesting, the crop of which is being shipped out at the rate of forty cars daily.

LOSS OVER HALF-MILLION.

STOCKTON, Oct. 23.—[Exclusive Dispatch.] The big winery of George West & Son, which was destroyed by fire early this morning, presented a desolate scene at daylight, and hundreds of people collected around the immense plant to watch the final efforts to keep the crushing plant and fermenting department from being burned. The brandy mixed with the wine, which escaped from the large vats, and the flames were carried in all directions by the burning brandy.

The workmen built small embankments and stopped the burning liquor from reaching some of the buildings. This move also saved a lot of the liquor, which was turned into ditches and cement reservoirs.

The wine which escaped from the vats, as well as that left in the partially-destroyed tanks, will be turned into brandy. A still and other machinery is already on the road and Frank A. West announced today that by next Tuesday the plant would begin work again. The greater part of the grapes have been crushed and the loss is unusually heavy. It is estimated that it will be about $600,000, covered by about 75 per cent. of insurance.

"COTTON TRUST" ATTACKED.

Latest "Octopus" Found in Oklahoma and Tentacles Are All Indicted by Uncle Sam.

[ASSOCIATED PRESS NIGHT REPORT.]

GUTHRIE (Okla.) Oct. 23.—Indictments were formally filed here today charging three of the largest cotton-purchasing, ginning and oil-mill concerns of Oklahoma with alleged violations of the Federal and State anti-trust laws.

The defendants are the Houghton & Douglas Company, W. H. Coyle Company and the Lawton Cotton Company, firms which control at least twelve other corporations.

The indictments will, it is said, affect seventy-five persons, including some of the most prominent men in the State. They were returned following a grand jury investigation, which has been proceeding under the direction of Atty.-Gen. West of Oklahoma.

JOY TURNS TO SORROW.

Man Announces Engagement in Morning and Is Seriously Injured in Afternoon.

[ASSOCIATED PRESS NIGHT REPORT.]

FRESNO, Oct. 23.—Mr. and Mrs. F. M. Johnson, parents of O. H. Johnson, who was seriously injured near San Leandro today, while watching the automobile races, live in Fresno, and Johnson resided here up to three years ago. The parents left tonight for Oakland.

This morning they received a letter from their son, announcing that he was to be married on the 20th of next month to Miss Grace Murphy of Alameda. In the afternoon word was received of his injury.

OBITUARY.

Gen. Alfred Orendorff.

SPRINGFIELD (Ill.) Oct. 23.—Gen. Alfred Orendorff, president of the State Historical Society, died here yesterday, aged 63 years. Gen. Orendorff served as a captain in the One Hundred and Thirty-third Illinois Infantry during the Civil War.

John Jackson Guthrie.

SACRAMENTO, Oct. 23.—[Exclusive Dispatch.] John Jackson Guthrie, a nonogenarian, who had resided in Sacramento since the early fifties, succumbed today at the home of his son, Henry E. Guthrie, chief of the Sacramento fire department. Natural weakness caused by his advanced years brought about death. He was born in Boone county, Mo., in 1819, and came around the Horn to California.

Mrs. W. S. Ladd.

PORTLAND, Oct. 23.—[Exclusive Dispatch.] Mrs. W. S. Ladd, the richest woman in Portland, if not in the entire Northwest, died this afternoon. Mrs. Ladd was the widow of the late William S. Ladd, one of the most prominent bankers in the Northwest. Her interest in her late husband's estate, consisting of realty and bank stock, is estimated at $5,000,000. Mrs. Ladd was about 80 years old, and while she had been failing for some time past her death was sudden. She came to Oregon with her husband in 1853, and had lived here continuously ever since.

Thomas Coman.

NEW YORK, Oct. 23.—Thomas Coman, who was Mayor of New York City in 1858, is dead of pneumonia, at his home here. Dr. Coman was one of the leading political figures in this city twenty-five years ago, and was president of the board of aldermen when Mayor Hoffman resigned in 1860. Mr. Coman serving one year as Mayor in the unexpired term.

Alfred R. Whitney.

NEW YORK, Oct. 22.—The death is announced of Alfred R. Whitney, who for thirty years has been one of the most conspicuous men in the country in the iron and steel trade. On his retirement as general eastern agent for Carnegie steel company a position he held since 1880, Mr. Whitney established a country residence at Morristown, N. J., where he died. Mr. Whitney entered the steel business in 1865 and soon became perhaps the largest single contracting agent in the United States, accumulating a large fortune through numerous foreign and domestic orders. He early became an ally of Andrew Carnegie, and at the time of the formation of the United States Steel Corporation he held a large block of stock in the Carnegie Steel Company.

Rear-Admiral Henry Erben.

NEW YORK, Oct. 23.—Read-Admiral Henry Erben, U.S.N., retired, died here today, aged 77. He entered the navy in 1848 and served through the Civil War with a brilliant record.

Michael J. Dougherty.

CHICAGO, Oct. 22.—Michael J. Dougherty, superintendent of streets of the city of Chicago since 1897, and prominent in Democratic politics of the municipality, died suddenly here last night.

Trade That Pays.

Young men to learn to operate the linotype machine; a good trade that pays above the average. The Morgenthaler Linotype Company is installing over 150 linotype machines per month. That means just as many positions to be filled at good wages.

The Los Angeles Times has installed a large auxiliary plant and has placed in charge an expert machinist and operator, making it possible for students who so desire to learn either trade (linotype machinist or operator,) in shortest possible time; in 6 weeks' course, 8 hours per day or night, $25. THE TIMES MIRROR COMPANY. 'Phone Main 8200, and ask for manager of Linotype School.

Do You Need a Stimulant?

Then order your pure wines and liquors from the Old Plantation Distilling Company, Los Angeles' greatest liquor house. 109-110 South Broadway, near First. 'Phone Home A1272. Sunset Main 1641.

Superb Routes of Travel.

$3.35 FIRST CLASS San Francisco SECOND CLASS $2.35

Rates include berth and meals—Steamers SANTA ROSA leaves MONDAY and FRIDAY MORNING; CITY OF TOPEKA leaves TUESDAY MORNINGS.

$3.35 1ST CLASS. STEAMERS $2.35 2ND CLASS

Governor or President LEAVING THURSDAY MORNING.

FOR SAN DIEGO WEDNESDAYS and SUNDAYS, 9:05 A. M.

CITY TICKET OFFICE—540 S. Spring St. Phones Sunset Main 47, Home P7945. Rights reserved to change schedule.

JAPAN—During Cherry-Blossom Season

VISIT JAPAN DURING MARCH AND APRIL for the above celebration. Sailing dates that will be crowded are Steamers MANCHURIA, FEB. 1; CHIYO MARU, FEB. 15; MONGOLIA, MARCH 8; TENYO MARU, MARCH 15; KOREA, MARCH 22.

We are agents for all lines. Illustrated literature on request. Tickets to Europe, Egypt, Around the World.

HUGH B. RICE CO.

600 S. SPRING ST., LOS ANGELES, CAL.

HOTEL METROPOLE—Santa Catalina Island

European Plan—First-class Cafe

Superior Golf Links and Tennis Courts in Connection

BANNING CO., AGENTS, 104 PACIFIC ELECTRIC BLDG., LOS ANGELES, CAL.

$5.35 FIRST CLASS SAN FRANCISCO SECOND CLASS $3.85

Including berth and meals. Portland, $16.35, $6.85; Seattle, $19.85, $14.35. Passenger service unsurpassed. STEAMERS sail TUESDAY, THURS. and SAT. for SAN FRANCISCO, PORTLAND and SEATTLE DIRECT. WEST COAST S.S. OFFICE, 331 S. Spring. Main 1300

Theaters—Amusements—Entertainments

REGAL THEATER—323 S. Main Street. Matinees daily. Three shows every night. Five big vaudeville acts. Malan, Howard and McGraff in the Tar Box Family; the Pickaninnies in Songs and Dances; Chick and Vickars, Singing and Dancing. Prices 10c and 20c.

BASEBALL—VERNON PARK 10:30 A.M. CHUTES PARK 2:30 P.M. OAKLAND vs. LOS ANGELES ADMISSION 25c.

Timely Special Announcements.

VISIT THE WORLD-FAMOUS— Cawston Ostrich Farm SOUTH PASADENA

"One of the strangest sights in America."—New York American



150 Gigantic Ostriches Brood of Chicks Just Hatched IN A BEAUTIFUL SEMI-TROPICAL PARK. 25c ROUND TRIP, including admission. Tickets for sale at City Store, 313 South Broadway

THE SAN JOAQUIN VALLEY— PROMOTION HEADQUARTERS: We are here to give you the right information about KERN, TULARE, KINGS, FRESNO, MADERA, MERCED and other SAN JOAQUIN COUNTIES. Hear our illustrated lectures at 8 o'clock every evening. TIMES BRANCH OFFICE, 421 SO. SPRING ST. J. W. ELLSWORTH, Manager.

LOS ANGELES OSTRICH FARM—OPP. EAST LAKE PARK. All Yellow Cars Transfer Direct to Farm. Fare 5c. OSTRICH DANCE, 11:30 DAILY. Excursion tickets, round trip and admission, 25c. For sale at our CITY STORE, 324 S. BROADWAY, LOS ANGELES.

Superb Routes of Travel.

SHORTEST AND QUICKEST— Line to the Ocean

POPULAR BEACH RESORTS

VENICE

BAND CONCERTS, DANCING, BATHING, BOATING, AQUARIUM, SURF BATHING.

OCEAN PARK—SANTA MONICA

BAND CONCERTS, DANCING, BATHING.

REDONDO BEACH

DELIGHTFUL TEN-MILE RIDE RIGHT ALONG THE SEA. BAND CONCERTS, BATHING.

BEAUTIFUL SANTA MONICA CANYON

SPANISH DINNER AT THE LOG CABIN.

Try a Trolley Ride Through the New Hill St. Tunnel TO HOLLYWOOD and the Beaches Direct in Broad-Gauge Electric Cars.

Good Fishing at Long Wharf or Playa Del Rey

Los Angeles-Pacific Ry.

BALLOON ROUTE EXCURSION STATION, HILL ST., BET. FOURTH AND FIFTH.

PLACES TO VISIT AND— Sights to Be Seen by Trolley In Sunny Southern California

MT. LOWE

The Trolley Trip up Mt. Lowe gives the traveler a succession of wonderful views of mountains, valley and sea. Marvelous Panorama of Ocean. The Great Incline, Lowe Observatory, etc. Cars leave Huntington Bldg., 6, 9, 10 a.m., 1:30 and 4 p.m.

THE BEACH POINTS

LONG BEACH—The Gem of the Pacific—The Atlantic City of the Pacific Coast. Bathing, Ocean Rides, the Walk of Ten Thousand Lights.

BALBOA, SAN PEDRO, POINT FIRMIN, HUNTINGTON BEACH, NEWPORT. Beautiful Ride. Plenty of Amusement. Fishing, Bathing, etc.

THE VALLEYS

CASA VERDUGO—The Old Spanish Restaurant.

SIERRA MADRE, through Orange Groves to the foot of Mt. Wilson.

GLENDORA, BALDWIN'S RANCH, MONROVIA. Delightful trips through the valleys.

SAN GABRIEL MISSION, founded in 1771. 10-minute ride from Los Angeles.

Numerous Other Points of Interest

ALL TRAINS FROM—

Pacific Electric Ry.

Sixth and Main Streets

BANNING LINE—Daily Service to SANTA CATALINA ISLAND

TRAINS CONNECTING WITH STEAMER AT SAN PEDRO LEAVE LOS ANGELES: Southern Pacific ..... Salt Lake Ry. ..... Pacific Electric Ry. .....

Famous Marine Gardens VIEWED THROUGH Glass Bottom Boats

BANNING COMPANY, Agents, 104 Pacific Electric Bldg. Los Angeles. PHONES: MAIN 44921; P7878.

FOR SAN FRANCISCO, SEATTLE, TACOMA AND ALL PUGET SOUND AND ALASKAN PORTS

Elegant Twin-Screw S.S. Admiral Sampson

(The Exposition Flyer) leaves 8:30 a.m., MONDAY, NOV. 1, 15, 29 and every 14th day thereafter. 100 hours to Seattle. Through freight and passenger service. PACIFIC STEAMSHIP CO. C. J. Lehman, Gen. Agt., 345 S. Spring st. Main 902—10324.

PACIFIC MAIL S.S. CO.—For Honolulu, Japan, China, Manila, India and Around the World

Steamers Manchuria, Mongolia, Korea, Siberia, China. Tours Here and Around the World. Mara now in service, being largest vessels sailing from the United States to Orient via Honolulu. SAILINGS FROM SAN FRANCISCO: NOVEMBER 2, 9, 16, 23, 30; DECEMBER 7, 14, 21, 28, etc. Sailings from Eastern Ports for all Trans-Atlantic Steamship Lines at frequent intervals. For literature apply to T. A. Graham, Agent, 600 South Spring street, corner Sixth.

$5.35 FIRST CLASS San Francisco SECOND CLASS $3.85

Portland, $15.35, 1st class; $6.85, 2nd class. Seattle, $19.85, $15.35. Eureka, $12.85, $4.85. Berth and meals including.

SUNDAY, OCT. 24, 8:30 P.M.

Excellent accommodations. Low freight rates. Prompt deliveries. C. J. LEHMAN, Gen. Mgr., 345 So. Spring St., Phones—Main 902, 10324.

JEBSEN LINE—Vancouver to Central America

Southbound, S.S. ERNA, Nov. 4

Northbound, S.S. ELLA, Nov. 8

Special low freight and passenger rates. INDEPENDENT S.S. CO., Agents, 331 S. Spring St., Los Angeles, Cal. Phones—Main 902, 10324.

$20.35 Portland, $15.35 Eureka, $5.35 San Francisco

First-class, including Berth and Meals.

S.S. Roanoke, S.S. St. Croix, S.S. G. W. Elder

Sailing every TUESDAY, WEDNESDAY and SATURDAY. PACIFIC STEAMSHIP CO., 521 So. Spring st., Los Angeles. Phone 10116, P7490.

What Of Inter

BENEFACTION.

BOOSTS CAUSE OF ATHLETICS.

Clarence H. Mackay Dedicates Field for College.

Promises Greater Things for Nevada University.

Enthusiastic Crowds Witness the Ceremonies.

[BY DIRECT WIRE TO THE TIMES.]

RENO (Nev.) Oct. 23.—[Exclusive Dispatch.] Clarence H. Mackay, in the presence of more than 2500 people, today dedicated the Mackay Athletic field, bleachers and training quarters to the cause of athletics in the University of Nevada.

The crowd was an enthusiastic one and Mackay made a brief address, in which he promised greater things for the students of the university. He called them "my boys."

The academic procession was followed by the Mackay party and other distinguished guests of honor. Bishop Keator opened the elaborate ceremonies with prayer. Among the speakers were Prof. E. Whitney Martin of Stanford, Prof. C. L. Corey of University of California, Chief Justice Norcross, United States Senator Newlands, and others participated.

Three bands furnished music for the occasion, the opening feature of "Mackay Day." Vice-President Charles Adams of the Postal Telegraph Company, and George Harvey, editor Harper's Weekly, sat on the platform.

The large benefactions of Mr. Mackay to the University in memory of his father, the Comstock pioneer, who took several fortunes from Nevada's mines, as well as a manifestation of this own interest in students here, has made his name and personality inseparable from today's football game on the Mackay athletic Field. Dinners, receptions and conferences filled the remainder of his day, and he will leave on a tour of inspection of the new Postal line between Reno and San Francisco tomorrow morning at 3 o'clock, in his private car.

FIGHT FOR LIFE ON RAFT.

Prospectors Swept by Current Into Unexplored Canyon and One Is Drowned.

[BY DIRECT WIRE TO THE TIMES.]

VANCOUVER (B. C.) Oct. 23.—[Exclusive Dispatch.] A harrowing fight for life by four men in a hitherto unknown canyon twenty miles above the mouth of Ross River, into which they shot on a raft by the fierce current, the loss of one life, is the story brought down today by George Lynch, one of the men from the north. The party, while trying to cross from a point opposite what is known as Cañon, on a raft, on a prospecting tour, the current whirled the raft away into the cañon, which is a narrow gap between sharp walls of rock. After ten miles of perilous travel the four men were washed overboard.

In a terrific struggle three of the men regained the raft, but it was found that Cornelius Murphy, a prominent resident of Prince Edward Island, was missing. Searchers have failed to find the body.

Most of the Big Cañon district is such that no white man has ever been ventured into the Big Cañon.

SCHOOLMA'AMS NEED MEN.

NOT ENOUGH FOR THEIR BALL.

[BY DIRECT WIRE TO THE TIMES.]

RED BLUFF, Oct. 23.—[Exclusive Dispatch.] The man question is bothering scores of women school teachers who are coming to Red Bluff next week to attend the annual session of the Northern California Teachers' Association. One of the features planned for their entertainment in a grand ball and every arrangement for it will be perfect, provided there are sufficient men to go around. Without the men the ball, intended to be a crowning event of the week, will be a dismal failure. The past experience at former sessions of this association had caused uneasiness, for there are many more women than men employed as teachers in California, and when the teachers of eight counties assemble available men to act as their partners at the ball are not sufficient in the small towns of Northern California towns. Some local teachers have been inviting men from other towns. Advertising for them in newspapers has been suggested.

POTTERY INDUSTRY GROWS.

NEW KILN AT LINCOLN.

[BY DIRECT WIRE TO THE TIMES.]

LINCOLN, Oct. 23.—[Exclusive Dispatch.] Another mammoth terra-cotta kiln is to be erected at the local pottery plant of Gladding McBean & Co. The output is now being broken for the foundations of big structure. Last year the largest kiln on the Pacific coast was erected here, and the new one will be like it in size and equipment. The largest force of men ever employed in the history of pottery industry here is now on the pay rolls, and more Lincoln clay than ever is being manufactured into building materials for San Francisco, Sacramento and other large cities.

ALLEGHANY STRIKE.

RICH VEIN OF JEWELRY ORE.

[BY DIRECT WIRE TO THE TIMES.]

NEVADA CITY, Oct. 22.—[Exclusive Dispatch.] Another mine in the now famous Alleghany district, in Southern county, has struck a large body of jewelry ore lower down than the strikes formerly made. It is owned by H. H. Noble of San Francisco, and is said to be fully equal in richness to the Tightner and Sixteen-to-One, which caused so much excitement and brought new life to the district. In six weeks $300,000 is said to have been taken from the Tightner, and there is now $400,000 in sight. Sixteen-to-One ore piled in the bins of the bank of this city awaits the settlement of litigation.

A New Method Shoe Store.

$3.50 and $4 values for $2.50. See Spring St., Los Angeles, Cal. Phones—Main 802, 10324.

Piano for Prominent Pianists.

Theodore Toney, a prominent teacher and pianist, after testing many other high-grade pianos, has selected a Krank piano for use in her studio, recitals, etc. Again for "the unity of tone and durability."

What Of Interest Happened on the Great Pacific Coast.

BENEFACTION.

OSTS CAUSE OF ATHLETICS.

...y H. Mackay Dedi... Field for College.

...e Greater Things for Nevada University.

...siastic Crowds Witness the Ceremonies.

[DIRECT WIRE TO THE TIMES.]

...(Nev.) Oct. 23.—[Exclusive ...] Clarence H. Mackay, in the ... of more than 2500 people, to... dedicated the Mackay Athletic ...chers and training quarters ...ame of athletics in the Uni... of Nevada.

...crowd was an enthusiastic one ...Mackay made a brief address, in ...e promised greater things for ...ldents of the university. He ...ese "my boys."

...thletic procession was fol... by the Mackay party and other ...ished guests of honor. Bishop ...en opened the elaborate cere... with prayer. Among the speak... were Prof. E. Whitney Martin of ...ada, Prof. C. L. Corey of Uni... of California, Chief Justice ...n, United States Senator New... and others participated.

...e bands furnished music for ...e opening feature of "Mackay ...Vice-President Charles Adams ...Postal Telegraph Company, and ...Harvey, editor Harper's ...ne, on the platform.

...large contributions of Mr. Mackay ...University in memory of his ...the Comstock pioneer, who took ...fortunes from Nevada's mines, ...s a manifestation of this own ...h students here, has made his ...and generosity inseparable from ...versity. He was among the ...e on the side of every injured man ...football game on the Mackay ...Field. Dinners, receptions and ...conferences filled the remain... day, and he will leave on a ...inspection of the new Postal ...between Reno and San Francisco ...morning at 3 o'clock, in his ...car.

HOT FOR LIFE ON RAFT.

...Members Swept by Current ...Imperial Canyon and One ...Is Drowned.

[DIRECT WIRE TO THE TIMES.]

...(B. C.) Oct. 23.—[Ex... Dispatch.] A harrowing fight ...for their men in a hitherto un... twenty miles above the ...River, into which they ...a raft by the fierce cur... of one life, is the ...known today by George ...men from the north. ...while trying to cross ...point opposite what is ...Cañon, on a raft on a ...river, the current whipped ...into the cañon, which ...between sharp walls of ...on sides of perilous trav... four men were washed over-...

...terrific struggle three of the ...reached the raft, but it was ...that Cornelius Murphy, a ...resident of Prince Edward Isl... is missing. Searchers have ...failed to find the body. ...of the Big Cañon district ...that no white man has ever be... into the Big Cañon.



Clarence H. Mackay,

Nevada University's greatest benefactor, who yesterday dedicated athletic field at Reno.

LOCK UP MILLIONAIRE.

Wealthy Banker of Alaska Held by Police Until His Sanity Is Determined.

[ASSOCIATED PRESS DAY REPORT.]

SEATTLE, Oct. 23.—Samuel A. Bonnifield, a banker of Fairbanks, Alaska, whose fortune is estimated at $3,000,000, rushed into police headquarters today and demanded protection from his enemies, who, he said, were pursuing him.

Bonnifield was locked up, and a commissioner will investigate his mental condition.

Bonnifield is one of the best known of the Alaska and Klondike gold fields pioneers. He established the first saloon and gambling house in Dawson in the spring of 1897, and in one winter cleared $500,000. He was at one time the richest man in the North.

WATCH DREDGERS.

LAW TO BE ENFORCED.

[BY DIRECT WIRE TO THE TIMES.]

SACRAMENTO, Oct. 23.—[Exclusive Dispatch.] Hearing that the hydraulic mining companies are about to resume operations this winter, the Anti-Débris Commission today appointed a large number of watchmen to patrol the mining districts for the purpose of keeping close tab on the operations and reporting at once if the law is being violated. The commission has the situation well in hand now, and does not want the mines to get headway, having found by experience that operations are hard to check when once under way. The commission also received word from the Anti-Dredge Committee concerning the gold-mining dredger, which is carrying on its business in such way as to injure the river. As soon as evidence is complete prosecution will be started.

WORK FOR HARMONY.

VETERINARY SURGEONS MEET.

[ASSOCIATED PRESS DAY REPORT.]

SAN FRANCISCO, Oct. 23.—To promote closer relations and coöperation among the Federal, State, municipal and county veterinary surgeons in the advancement of sanitary work, the California Live Stock Sanitary Association was formed yesterday in the Ferry building, with twenty-five charter members.

The association will meet semi-annually alternately in San Francisco and Los Angeles, the next meeting to be held in Los Angeles on the first Wednesday in January. State Veterinarian Charles Keau is president, Dr. W. A. Boucher, Pasadena, secretary, and Dr. R. A. Archibald, Oakland, vice-president.

BANKERS ACCUSED.

MAKES FORMAL CHARGES.

[ASSOCIATED PRESS DAY REPORT.]

SAN FRANCISCO, Oct. 23.—H. N. Morris, receiver of the Union National Bank of Oakland, today filed in the Federal Circuit Court, a new complaint against Thomas Prather, Edson F. Adams and John C. Adams, setting forth more specifically the charges previously made against these officers of the suspended bank.

They are accused of having fraudulently withdrawn funds from the institution, and lent large sums of money to friends at lower rates of interest than were charged other patrons of the bank.

BABY IS DECOY IN BURGLARY.

While Family Hunts Missing Child Thief Loots House of Valuables.

[BY DIRECT WIRE TO THE TIMES.]

GRANT'S PASS (Or.) Oct. 23.—[Exclusive Dispatch.] Stealing a sleeping baby from the home of Arthur Conklin, a publisher, a burglar awaited until the child had been missed and the family had rushed forth in search of it, and then reëntered the house and looted the silverware and other valuables. The babe was found in a nook on the ground of the place where the burglar had hidden it, the searchers being attracted by its cries. Only ten minutes elapsed between the beginning of the search and the return of the family to the house with the child, but the burglar had worked quickly and was gone with his loot.

FORE! FORE!

GOOD GOLF IN PORTOLA PLAY.

WILLIE ANDERSON WINS RICH PRIZE FOR "PROPS."

Defeats MacDonald Smith of the Claremont Club by a Lopsided Score—Whyte Has Little Trouble in Trimming F. C. Newton in Event for Amateurs.

[BY DIRECT WIRE TO THE TIMES.]

SAN FRANCISCO, Oct. 23.—[Exclusive Dispatch.] C. D. Whyte of the San Francisco Golf and Country Club won the amateur tournament on the links of the San Francisco Golf and Country Club today and Willie Anderson, a former national champion, was successful in the professional event. Whyte won from F. C. Newton of the Claremont Country Club and Anderson defeated MacDonald Smith, the professional of the Claremont Country Club.

Both matches were well contested, and had the interest of the enthusiasts from start to finish. These were the final matches of the tournament, which has been in progress since last Wednesday. Anderson defeated Smith by a score of 5 up and 3 to play, and Whyte won from Newton, 4 up and 3 to play.

As a result of his victory, Anderson was awarded first money, which amounted to $750. Smith took $350 for the loser's end. Whyte took the John A. Hammersmith trophy, emblematic of the Portola amateur championship, and Newton won the Shreve trophy by being the runner up in the tournament.

Whyte's victory over Newton came in the nature of a surprise, as Newton has been practically invulnerable in the past. There were no excuses to offer for the loser, however, as he played good golf. Whyte, who in the past has been considered a rather poor tournament player, showed his best form in this match. He had none of the nervousness which has characterized his play in the past, and his driving and putting were equally good.

He assumed an early lead in the morning round, and when the eighteenth hole was completed he was 6 up on Newton, Whyte completing the round in 76. Newton's game improved somewhat in the afternoon, but he could not overcome the long lead of his opponent, and Whyte finally won by a score of 4 to 2.

Anderson won his match from McDonald Smith largely through his longer tournament experience. Smith played well all day, but he realized that he was in a final match, where considerable money was involved, and consequently was nervous. Anderson was 3 up at the end of the morning round, and he increased this lead in the afternoon to 5 and 3.

SLOPE BRIEFS.

Tried by Court-martial.

MANILA, Oct. 23.—A court-martial with Rear-Admiral Nazro presiding, sat at Cavite today, and tried Surgeon Francis W. F. Wieber on the charge of having used abusive language to a brother officer.

Routed by Flames.

SAN FRANCISCO, Oct. 22.—Two hundred Portola visitors were driven from their beds in the Hotel Irwin early this morning by a fire which started in the restaurant on the ground floor. The fire did not reach the rooms, and no one was injured. The damage was slight.

Portuguese Men-o'-War.

TACOMA (Wash.) Oct. 23.—Capt. Charles Pinkham, of the British steamer Riverton, which arrived here last night from Bahia Blanca, reports that between Point Reyes and Cape Flattery, millions of "Portuguese men-of-war"—jellyfish, with sails—were sighted.

DETROIT YOUTH IMMORAL.

Conditions Very Lax in City Selected by National Y.M.C.A. Committee as Typically American.

[BY DIRECT WIRE TO THE TIMES.]

DETROIT, Oct. 23.—[Exclusive Dispatch.] Moral conditions among the youth of Detroit are described as very lax and are severely arraigned in a report of the National Y.M.C.A. Committee.

Detroit was selected by the Y.M.C.A. as a typical American city, where such a research would not only benefit local conditions, but helpfully serve in the work in all other cities of the country.

The results of the investigation can be briefly summarized as follows:

Boys of rich parents are no better morally than those from poor homes. Middle-class boys are better off than either.

Girls are in many cases as lacking in morality as boys.

Newsboys and boys of the industrial districts patronize saloons and cheap theaters freely.

Girls at amusement parks lure boys to evil.

Suggestive and immoral pictures are displayed for the temptation of the boys who visit penny picture booths.

Poolrooms are a stepping-stone to evil.

Fifty to seventy-five per cent. of high-school boys are habitual smokers.

Indecent literature and pictures are circulated freely, especially among high-school boys.

Boarding houses should be regulated.

BLOODSHED FEARED.

Factions Taking Sides in Louisiana Murder Case Threaten Battle of Clans.

[BY DIRECT WIRE TO THE TIMES.]

ST. FRANCISVILLE (La.) Oct. 23.—[Exclusive Dispatch.] Before Dr. E. C. McKowen is convicted of the murder of the lunatic, E. K. Judson, whose body was found near here last Sunday night, it is feared that there will be outbreaks between opposing factions in Feliciana parish that will result in bloodshed. State officials await developments with trepidation, knowing the people.

Friends of the McKowens, constituting a powerful faction here, who have been wrought up five years over charges against Dr. McKowen that he wrote threatening letters to many persons in the parish, have reached the limit of endurance, now that a murder accusation has been lodged against him.

The murder of Judson and the jailing of Dr. McKowen has resulted in alignment of clans of opposing belief over the doctor's culpability. All that averts a clash is the refusal of interested persons to discuss the Judson tragedy.

Meanwhile the parish authorities are exerting themselves to link a chain of evidence against Dr. McKowen that will convict him of Judson's murder.

OUR HORN OF REJOICING IS A BOOST FOR LOS ANGELES!

IT'S a boost for Los Angeles for The Times to be able to make and substantiate the boast that it prints more paid advertising matter than any other daily newspaper in the United States, "bar none."

The record printed from month to month consists of figures compiled by a leading newspaper in each of the cities named, and their accuracy is indisputable.

The following detailed statement shows the aggregate volume of advertising printed during the month of September, 1909, by each of the various newspapers named:

ADVERTISING FOR SEPTEMBER, 1909.

NAME OF PAPER.	COLS.
Los Angeles Times	4227
Seattle Times	3534
New York World	3432
Chicago Tribune	3351
St. Louis Post-Dispatch	2768
Kansas City Evening Star	2708
Minneapolis Journal	2634
Portland Oregonian	2381
Detroit News and Sunday News-Tribune	2286
Philadelphia Inquirer	2227
Cleveland Plain Dealer	1857
Baltimore American	1785
Cincinnati Enquirer	1781
St. Paul Dispatch (six days)	1748

The above list is composed of the largest and most heavily-patronized newspapers published in the country, and the fact that The Times is enabled to make and prove the claim that it leads them all is certainly some of the best boosting Los Angeles can be proud of.

COOK AFTER BARRILL.

(Continued From First Page.)

judged as much from what other men told me as from what Mr. Barrill told me. Mr. Prints told me that when Dr. Cook and Mr. Barrill returned from their trip and rejoined him that Barrill said:

"'I want to introduce to you the man who went to the top of Mt. McKinley—Dr. Cook. Congratulate the doctor.'

[Signed] "C. G. BRIDGFORD."

DR. COOK WON'T NOTICE ATTACK.

[ASSOCIATED PRESS NIGHT REPORT.]

DULUTH (Minn.) Oct. 23.—Commander Peary's latest move in the polar controversy, his dispatch to Washington friends regarding the Rasmussen story, brought nothing but a nod from Dr. Cook when he learned of it here today. The doctor intimated that it was unlikely that he would take any particular notice of the attack on the Danish explorer's report.

Neither could Dr. Cook be induced to say anything regarding the dispatch from Missoula that his agents in Montana had secured satisfactory evidence that Barrill's affidavit was the result of "inducements." His only comment on that dispatch was that Gen. Weed evidently had been mistaken or misquoted regarding his going West, as it would be impossible for the explorer to go to Montana before the latter part of November, and possibly not until the middle of December.

Dr. Cook will go directly to New York from Minneapolis, Monday night, and will devote his time to preparing his report on the North Pole trip for submission to the scientists. After that is done he will feel at liberty to take up the Mt. McKinley matter in Montana, or wherever else it may seem best to go about it. Dr. Cook also dictated a message to Prof. Torp of the University of Copenhagen. The text of the message is:

"Hope to send Mr. Lonsdale with data and records in about a month. Instruments cannot be sent until next year.

[Signed] "FREDERICK A. COOK."

STOP LECTURES.

Dr. Cook stated that his lecture tour will be abandoned for the purpose of completing the data as early as possible to be forwarded to the University of Copenhagen. These data and records will be officially passed upon by the Royal Geographical Society of Copenhagen. As yet these scientists have not examined the full and complete records of the doctor. These records he is now working upon.

The instruments, regarding which there has been so much comment, will be sent for next June, according to a statement made by Dr. Cook today. This will bring the instruments to this country some time next September. Dr. Cook prefers to let the members of the Royal Geographical Society pass upon his complete records rather than engage in any further controversy. In the meantime he says he will leave his case to the American people.

ASKS PROFESSOR TO CLIMB MOUNTAIN.

[ASSOCIATED PRESS NIGHT REPORT.]

TOPEKA (Kan.) Oct. 23.—A special to the State Journal from Lawrence, Kan., says Dr. Frederick A. Cook wired Prof. L. L. Dyche from Duluth, Minn., today as follows:

"Will be pleased to have you join Mt. McKinley expedition. The details of that expedition will be undertaken shortly."

Prof. Dyche wired his acceptance.

SAYS RASMUSSEN BADLY MISTAKEN.

[ASSOCIATED PRESS DAY REPORT.]

WASHINGTON, Oct. 23.—Commander Robert E. Peary, the Arctic explorer, has telegraphed to scientific friends here that it was impossible for Knud Rasmussen, the Danish explorer, to have seen any of the members of the Dr. Cook party and that any information which Rasmussen received was therefore not at first hand.

That the story told in Rasmussen's report of his impressions of Dr. Cook, as recently made public by Mrs. Rasmussen at Copenhagen, lacks authority, is the substance of Peary's latest message.

The dispatch came from Peary a day or two ago, and it has been scrupulously kept secret. Efforts to procure a copy of the dispatch were unavailing.

It is known, however, that the telegram was sent by Peary from Maine, after he had carefully read the report of Rasmussen, and that it is intended to discount what the Danish official, Rasmussen, had to say in support of his belief in the full achievement of Dr. Cook's ambition to reach the goal at the farthest north.

Rasmussen did not assert any direct communication with Ah-Pe-Lah and I-Took-a-Shoo. The message from Peary is intended to show the impossibility of Rasmussen having had any direct communication with those two members of the Cook expedition in its final dash. Any information which Rasmussen received, Commander Peary points out, went through two or three others before reaching Rasmussen.

This filtering of information through indirect channels, instead of its coming to Rasmussen at first hand, has given considerable importance in the weighing of the polar controversy by members of the scientific colony here, particularly in view of the widespread interest aroused by Rasmussen's contribution to the rival claims of the honor of unfurling the flag at the pole.

FRAUD SUSPECTED.

BASIN (Wyo.) Oct. 23.—At the urgent request of both prosecution and defense in the Ten Sleep murder cases, in which seven prominent cattlemen are charged with the murder of three sheep men, Judge Parmalee has ordered an investigation of the grand jury box and jury list. It is charged that eighty-two names were erased fraudulently from the jury list and were abstracted from the jury box.

Daily Repair

Is necessary

To keep body and brain

In perfect condition.

Proper food, deep breathing and exercise are required and must be taken with regularity.

The scientific food,

Grape-Nuts

makes this rebuilding process simple and easy.

It contains the "vital" phosphates and other food essentials for certainly renewing worn-out tissues in Nerves and Brain.

"There's a Reason"

Read the famous little book, "The Road to Wellville," in every third pkg.

Postum Cereal Co., Ltd. Battle Creek, Mich.

Cure Your Rheumatism

Costs Nothing to Try.

Rheumatism, Lumbago, Sciatica, Pain in the Back, have been cured, in the real meaning of the word, by a little Stillingia, Iodine of Potassium, Poke Root, Guaiac Resin and Sarsaparilla. Anyone, even a young child, can take these remedies in any reasonable amount with perfect safety, and the results have been found to be astonishing. It has been proven that this combination makes up the best rheumatism remedy in existence, having actually cured many stubborn cases of over 30 and 40 years' standing—even in persons of old age.

The five ingredients mentioned above prepared with great accuracy and skill not only in regard to proportion but also in selecting the best material, have been put up in compressed tablet form, and is called "Gloria Tonic." All good druggists keep it.

If you suffer from any form of uric acid in the blood, and have Rheumatism, Gout, Lumbago, Sciatica, this is the way to drive it out of your system in quick time.

FREE TRIAL COUPON.

Test this great remedy for yourself by sending this coupon for a free trial package to John A. Smith, 5430 Smith Bldg., Milwaukee, Wis. Fill in your name and address below and you will receive a trial package by return mail absolutely free. It is only in "Gloria Tonic" that you can get the above combination ready for use.

Name .....

Address .....

City .....

Dr. Rice Makes Good

Miss Belle Mitchell, 115 S. Olive St., Los Angeles, says:

This certifies I had a severe attack of astigmatism, which caused headaches and dizziness. My sight failed; could not see to read at all by night. My position as public school teacher was advised to give up by prominent oculists, as my eyesight was in imminent danger. My friends advised me to consult DR. RICE, leading Specialist. After wearing his famous PERFECTLY BROUND LENSES for six months and using his liquid eye remedy, my headaches disappeared and eyesight improved, so now have no trouble whatever with my eyes. Can now read all night without eye strain. I heartily recommend DR. RICE to my friends. Dr. Rice is located at 500½ S. Broadway, opposite Fifth St. Store.

For Sale

Two Bargains

Among many others, city and suburbs. Factory site, close in, with R. R. switch. 5-room house on E. 22nd st.

M. H. Bridle

608 L. A. Trust Bldg., 2nd and Spring

Specialty:—Sierra Madre.

A favorite meeting place for afternoon teas, where fashion's favorites love to sip the "cup that cheers."

Pig and Whistle

S. Broadway, next to the City Hall.

A Beautiful Complexion

Is Dependent Upon An Absolutely Pure Condition of the Blood.

It is rare indeed to find a woman who does not desire to acquire a beautiful complexion, or to permanently maintain it, if she is so fortunate as to possess it naturally. It makes little difference how expensive and stylish may be the clothing she wears, or how much she may be adorned with costly jewelry, if her complexion is sallow, her cheeks covered with pimples or blackheads and dark, semi-circles under the eyes, all efforts to make herself beautiful and attractive are entirely wasted.

The woman who is the happy possessor of a clear, clean, unblemished complexion, and a rosy, healthy color of the cheeks, is the envy of all her sex less fortunate than she. The fair sex spend thousands of dollars every year in their efforts to secure and preserve a fair skin and perfect complexion.

Powders, cosmetics, facial creams, without limit, are purchased and used on the cheeks in endeavoring to get rid of pimples, blotches, blackheads, liver-spots, and various other blemishes, completely overlooking the fact that all of these skin disorders are due to an impoverished and depraved condition of the blood, which must be purified and renovated in order to get rid of the unsightly skin diseases.

It is equally absurd to resort to facial massage with fancy, perfumed cold creams, or steaming the face in hot vapors, or using electro-vibratory massage in an attempt to improve the circulation of blood through the face with the idea of making the cheeks rosy.

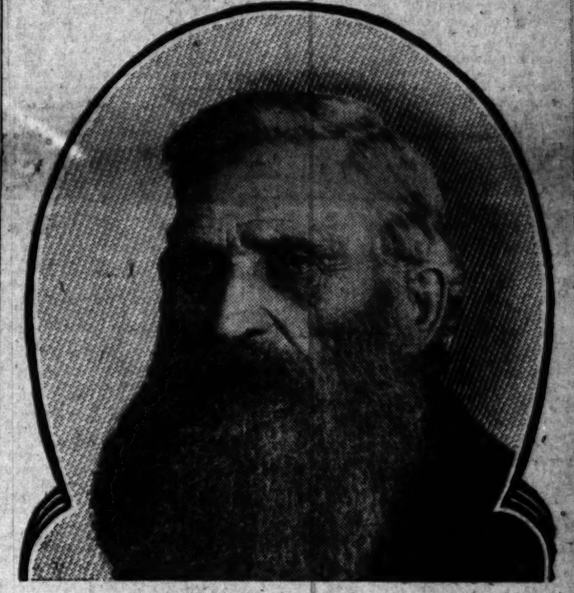
Local treatment is simply a waste of time and money. Ladies who desire to gain and retain a smooth, clear skin, unaffected by blemishes of any kind, should use STUART'S CALCIUM WAFERS, which act upon the system generally, and upon the blood specifically, relieving it of all the impurities which float upon its current, and which are sent out through the pores of the skin by the blood in its efforts to eliminate the foreign matter, to the detriment and damage of the complexion.

These marvelous, little blood-purifying wafers will clear the roughest and most thickly blemished skin of every form of cutaneous disease in a remarkably short time, and persons who have been trying for years to rid themselves of pimples, blackheads etc., will be agreeably surprised and pleased at the rapidity and completeness with which they do their work.

Purchase a box of Stuart's Calcium Wafers from your druggist today, price 50 cents, then send us your name and address for free trial package. Address F. A. Stuart Co., 175 Stuart Building, Marshall, Mich.

A WISCONSIN PIONEER

Says Pe-ru-na is "Worth its Weight in Gold."



John Paulin, Sr., Says: "Peruna Cured My Catarrh"

Mr. John Paulin, Sr., a pioneer of Port Washington, Wis., 119 Franklin St., is held in high esteem by the residents of that place. He is one of the oldest citizens. In a recent letter he says:

"I have used Peruna with good results for coughs and colds which troubled me every fall and winter. It has also cured my catarrh, which always became worse when affected with but a slight cold. I am recommending Peruna because it is worth its weight in gold."—Mr. John Paulin, Port Washington, Wisconsin.

Pe-ru-na is a Catarrhal Tonic Especially Adapted to the Declining Powers of Old Age.

Hale and hearty old age means simply healthy organs and healthy functions retained beyond the usual time.

As a rule, at the age of 60 or 70 years, the functions begin to wane and the various organs to lose their natural power.

This need not occur. At least not in all cases. Many a man and woman have retained their health and vigor much later in life.

We have on file several letters from octogenarians who have found Peruna of priceless value to them as their declining years advanced.

Has Reached Four Score Years and Weighs 156 Pounds.

Mr. Levi Kegg, Rainsburg, Pa., writes:

"Your medicine has done me so much good I intend to keep it on hand all the time.

"I had all the symptoms of systemic catarrh. My eyes were red and inflamed, my throat, stomach and bowels troubled me, was nervous, had nervous headaches. I am now entirely cured by Peruna.

"I am eighty years old, and I never weighed more than 140, but now I weigh 156 pounds.

Teeth Teeth

Positively No Pain

I replace ONE, two or SEVERAL teeth WITHOUT A PLATE. They stand the critical test of comparison with PERFECT NATURAL TEETH. None are more USEFUL and none are HANDSOMER. The work is NOT expensive. If ALL your teeth are OUT, then a plate you must have. I make teeth for such cases that RESTORE your mouth to its BEST APPEARANCE. Besides they are the real article for masticating. Better than a DOCTOR for a BAD STOMACH. My Dentistry is the best, while the PRICE is the LOWEST. Save time and money by investigating and save yourself the torture of pain. Nerves taken out and teeth extracted Positively no pain to you.

Do not cheat yourself or allow any one else to talk you out of giving me and my method a thorough investigation. The more you investigate the stronger you will be for me.

Dr. Humelbaugh

DENTIST.

305½ South Spring Street, Corner Third and Spring.

Daily, 8 to 6; Sundays, 10 to 12.

Note to Ladies: With prematurely old mouth, my Restoration Plate will positively restore your mouth to its proper and best appearance. Call and see me. If I can't show you no harm done.

STRADDLE.

NO "GOO GOO" COUNCIL SLATE.

That Is, Not One Bearing the Official Watermark.

But the Municipal League Will Give Real "Dope."

Boss Lissner Wins His Fight Against Indorsement.

Boss Lissner pulled the throttle himself last night at the Good Government Organization meeting, and when he blew the whistle everybody got off the track. The result was that the convention—that is, the meeting—indorsed the Lissner plan of not indorsing any candidates for Council. Seventy-five of the 104 precinct committeemen were present and voting, and fifty of them stuck to the Lissner programme.

While there will be no indorsement by the organization, the little boss stated that the Municipal League, which, cross his heart, is absolutely non-political and unbiased and sweet and pure, will issue within a few days a "dope sheet" and send a copy to each member of the G.G.O.

The names of Council candidates picked by the Lissner machine will appear in this sheet, the favored ones indicated by crosses, while "double crosses" will mark such Good Government candidates as Frederick Freeman Wheeler, the well-known Prohibitionist, who is too good for the Earl-Lissner gang; also John T. Pope and the rest who wouldn't take orders and get out of the race by withdrawing their nominating petitions, thus putting the organization in an awkward plight.

BOSS LISSNER IN CAB.

In climbing up into the cab with his overalls on, Lissner modestly said he thanked the "awganization" for the "honah" it had conferred on him; thanked it "hahtily" for permitting him to take the place of Police Commissioner Graham, who, unfortunately, had to quit because of the heavy load he carried as a member of Uncle Aleck's booze-fighting brigade. It is a "hahd" place to fill, said Lissner, referring to the running of the machine. And he knows.

"Now, let's all pull together," said Councilman Wallace of the Executive Committee and of the Committee of Eighteen, which, after a dozen stormy meetings, failed to agree on indorsement or non-indorsement.

"Let us all pull together," he repeated, turning to the twenty-four candidates for Council, who had taken seats in the rear of the hall, separated from the delegates to the conven—that is, the precinct committeemen who had votes at the meeting.

"Each of you candidates for the Council get out and work as hard as you can for yourselves, and twice as hard for Alexander, then we will have the good government for which we are working."

Cobbler Coulson of the Sixth "locality, formerly known as a ward," and others from other "localities" looked rather glum, but they did not have the privilege of the floor and could say nothing.

FINE FOR UNCLE ALECK.

But this is what they thought—and they said it out loud after Boss Lissner had stopped bossing for the evening: If each one of the twenty-four Good Government candidates for Council puts in his best licks for himself and for Alexander, too, why, Uncle Aleck will have the benefit of their combined strength and will get the whole cheese, while each of them will get only one twenty-fourth of the total vote.

That is, if each candidate can persuade 200 persons to vote for him as candidate for the Council, he will have exactly 200 votes, while Uncle Aleck will have 4800. Fine for Uncle Aleck and the gang that writes veto messages for him.

Boss Lissner came back from San Francisco on the jump to help the Committee of Eighteen "get off right" after it had battled for ten days or so in an effort to agree whether to indorse or not to indorse a Council ticket. First the committee voted to indorse, then not to indorse, then to indorse, and finally it turned in a report showing eight in favor of indorsing and nine against.

During the meeting last night two members of the committee who had not been at the final conference of that body added their names to the majority against indorsement.

This made eleven of the Committee of Eighteen against indorsement and eight in favor.

PROBLEM IN ARITHMETIC.

"Many of you may wonder how a committee of eighteen can cast nineteen votes," said Lissner, getting out his "Ready Reckoner" and turning to the section on addition, "but you see I am ex-officio a member of the committee, and I was one of the eleven." [Cheers.]

The report of the committee was presented by its chairman, F. V. Owen, who remarked that, while there never had been harmonious opinion on the question, the meetings always had been harmonious. Owen moved that the report be adopted, but Will D. Gould, who always is shy about speaking and who always takes the most inconspicuous place in the hall, right in front of the speaker's table, offered an amendment to the effect that the report be received and the committee discharged with thanks.

Charles B. Keiser of Precinct 28 moved that the report be referred back to the committee with instructions that it recommend indorsement by the convent—ah, meeting. But the boss promptly ruled this motion out of order. Gould's motion then carried.

Committeeman Slocum of Precinct 20 moved that the body proceed to indorse nine candidates for Council. He was ruled out of order.

Committeeman Kase—Case with a "K"—moved that the chair appoint a committee of nine with instructions to recommend next Saturday night nine candidates for Council. But Lissner could not hear a second to the motion.

NEWBY AN INSURGENT.

Preacher Newby of the Church Federation, also a committeeman, moved that the Committee of Eighteen be reappointed with instructions to indorse nine candidates and report later. Another non-programmer leaped up with a motion that the meeting indorse the nine candidates right there and then.

Police Commissioner Topham of Uncle Aleck's cabinet favored the Newby motion, modifying it to the extent that the committee report at once. "They can present the names of the nine men they favor within fifteen minutes," he said.

"The Good Government people do want an indorsement of Council candidates," declared W. T. Harris of the Committee of Eighteen. "I have talked with fifty of them, and only one was against indorsement. Twenty-four candidates are entitled to the support of the organization. You are going to divide your vote if you do not pick out nine of them."

Mr. Harris apparently does not read the papers that have already picked the slate of nine Council candidates.

Committeeman Woodbury of Precinct 17 insisted that the G.G.O. people in his part of the city are opposed to indorsement. "It is very probable that we shall carry nine candidates through the primary election, and maybe more. If we carry nine through, we shall elect eight of them at the December election."

OUGHT TO INDORSE ALL.

Slocum of Precinct 20, who evidently offends Boss Lissner because he talks out so plainly, said that as the organization already had indorsed all the rest of the city ticket, it should be consistent and indorse a Council slate. "The people want to be advised by us how to vote," he said, "because they cannot make an investigation into the merits of the many candidates. We shall get left if we scatter our vote."

Another case of a man who did not know that the Municipal League "petit bleu" will carry the "dope" on nine good men and true.

Committeeman Forbes opposed indorsement because it is not in accord, he said, with the spirit of the direct primary law. (Of course it was all right to indorse a Mayoralty and other candidates.) "We are going to have two elections," he said, "and we have eighteen candidates out of our twenty-four at the primaries. I believe we can get twelve of them through the primaries."

Committeeman Newby said the logic of Forbes would lead to disruption of the Good Government organization. "The constitution of the organization," he said, "states that the purpose is to select the best men for office; if we do not, what are we here for?

"If we adjourn without indorsing Council candidates, the general public will assume that there is no choice among the twenty-four and they will scatter their votes. Either select nine or say that there are twenty-four men who are worthy of support. Shall it be left to two or three newspapers to select the men?"

WALLACE SEES A WAVE.

Councilman Wallace then said that the people were capable of making the selections and that a wave of enthusiasm will sweep over the city when they find they can pick their own ticket.

Committeeman Hughes of Precinct 18, a candidate for Council, who, unfortunately, does not seem to have the pleasure of Boss Lissner's acquaintance, here arose to speak.

"The name, please," asked the boss, like a shop girl taking an order for soap.

"Hughes of 78," replied the big candidate, glaring at the chairman. All that Hughes had to say was that there should be no indorsement, that he is the manager of a pigeon farm and an ostrich ranch, and that he would please like a few votes.

Committeeman Phillis of Precint 15, who at a previous meeting remarked that his is the toughest precinct—physically—in the city, said it would be a grave political blunder not to indorse a ticket of nine.

Whit for the Municipal League blue book, Phillis, dear.

Capt. Louis Hansen of San Pedro and several others spoke against indorsement, and a number of others in favor thereof, but Lissner's fifty out of seventy-five of the total committee of 104 stuck by the non-indorsement programme, and that settled it. For the real ticket, watch the biographies in the recall organettes.

COBBLER SQUELCHED AGAIN.

Cobbler Coulson, who's a good, old soul, tried to edge in a word along toward the last, as he did at Marshall Stimson's hairbrush meeting of the week before, but Lissner gently sat on him, and the shoemaker candidate from the Sixth "locality formerly known as a ward," meekly subsided.

For several minutes Coulson had tried from a seat down among the delegates—er, committeemen—to catch the chairman's eye.

"I think," said the boss, finally permitting his eye to be caught, "that it is better for candidate not to talk."

"I think so, too," remarked Coulson, saluting the boss, and retiring to the rear of the hall.

"Will this organization give publicity to any sort of list?" inquired Committeeman Gates.

"This organization, if you will pardon the chair," replied the boss, "is a political organization and has the general respect and confidence of the people"—here he paused—"but there is in the city a non-political organization, which has undertaken to colate (one of Uncle Aleck's veto words) the records of candidates and send them to voters. This will take in all candidates for the Council, no others."

It was announced that Saturday night meetings will be held at Symphony Hall until the December election, and that the G.G.O. will soon move into larger headquarters.

UP AND DOWN THE VALLEY.

PITH OF THE NEWS FROM OUT THE MIDDLE WEST.

[BY DIRECT WIRE TO THE TIMES.]

CHICAGO, Oct. 23.—[Exclusive Dispatch.] A cold, drizzling rain during the early part of the day was followed by glimpses of the sun later, but nobody stayed out of doors that could help it. In various places in this vicinity there was a severe electrical storm. The maximum temperature was 48 deg., with a minimum of 6 deg. Middle West temperatures:

	Max.	Min.
Alpena	38	36
Bismarck	46	36
Cairo	52	52
Cheyenne	66	38
Cincinnati	52	46
Cleveland	44	44
Concordia	54	40
Davenport	46	38
Denver	70	38
Des Moines	46	38
Detroit	42	38
Devil's Lake	36	32
Dodge City	64	34
Dubuque	44	40
Duluth	42	34
Escanaba	36	42
Grand Rapids	42	36
Green Bay	40	34
Helena	56	36
Huron	42	34
Indianapolis	44	44
Kansas City	44	42
Marquette	36	36
Memphis	58	56
Milwaukee	42	36
Omaha	42	36
St. Louis	46	40
St. Paul	44	38
Sault Ste. Marie	36	34
Springfield, Ill.	46	38
Springfield, Mo.	44	42
Wichita	58	40

RETURNED LOOT TO LAUNDRESS.

[ASSOCIATED PRESS NIGHT REPORT.]

OMAHA (Neb.) Oct. 23.—William Eschle, at whose home Mrs. Thomas Wendt, an aged woman, was robbed of over $7000 yesterday, while she was doing the Eschle family washing, today confessed having taken the money and returned it all. Mrs. Wendt reported her loss at $6200, but the amount proved to be $7650.

HOLD-UP STORY FAKED.

[ASSOCIATED PRESS NIGHT REPORT.]

PEORIA (Ill.) Oct. 23.—Driven by a sudden impulse to get rich quick, James Mahan, aged 25, night agent of the American Express Company at the Union Station here, originated a fake hold-up story, after robbing the company safe of $4000 in currency, early today. After sewing $1000 in large bills in the lining of his coat sleeves, and scattering the remainder of the loot about in obscure places, throughout the Union depot, he called for the police and declared that he had been held up, at the point of a revolver, and robbed of the money. During his investigation of the alleged hold-up, Detective Wombacher had occasion to grasp Mahan by the arm. The crinkling of the bills in the coat sleeve under the grasp of the detective, led him to suspect Mahan. With the assistance of fellow-officers Wombacher overpowered Mahan and the money was recovered. Mahan then led the officers to the places where he had hidden the $3000. He admitted he had opened two packages, one of $2000, and the other of $1000. He destroyed the wrappers and could not tell just where the money was addressed to. A State warrant was issued charging him with embezzlement.

DENIES BELL COUP.

[ASSOCIATED PRESS NIGHT REPORT.]

CLEVELAND (O.) Oct. 23.—James S. Brailey, Jr., of Toledo, denied emphatically today that the Bell Telephone Company interests had secured the independent companies controlled by Brailey, through his recent purchases. Mr. Brailey added that the United States Company would do everything in its power in behalf of the independent interests, and that his object in gaining control was for the sole purpose of giving the independents additional protection. In addition to acquiring control of the United States Company, Mr. Brailey has practically completed negotiations for control of the Cuyahoga Telephone Company, the local independent concern, and one of the most important feeders of the United States Company. Asked whether he contemplated a national organization of independent companies, Mr. Brailey said that was a matter he was not considering at this time.

TO HOLD HEALER'S BODY.

[ASSOCIATED PRESS NIGHT REPORT.]

HASTINGS (Neb.) Oct. 23.—The body of Charles McLean, or Francis Schlatter, the alleged divine healer, who died here Thursday, will be kept within the jurisdiction of the Adams county court until his affairs are legally settled. The county judge says the man's effects will be guarded until a legal disposition is made clear. A bank book shows a deposit of $200 in a New York bank. An envelope is held by the Bay State Trust Company, of Boston, which may contain money. No word has been received from Boston.

FATALITY RESTORES FATHER.

[ASSOCIATED PRESS DAY REPORT.]

TERRE HAUTE (Ind.) Oct. 23.—A man killed recently by a train at Edwardsville, Ill., was supposed to have been Jacob Klein until a son of the latter was summoned. He found the dead man was not his father but later located the parent, whose whereabouts had been unknown to the family for fifteen years, at the county poor farm.

CONSPIRACY CHARGE FAILS.

[ASSOCIATED PRESS DAY REPORT.]

CHICAGO, Oct. 23.—Michael Heitler, Samuel Bloom and Louis Kirsch, who were on trial on charges of conspiracy were acquitted yesterday after the jury was out for four hours. It returned a verdict that they were not guilty of trying to induce Morris Schatz to leave Chicago so that he could not be a witness in the trial of Inspector McCann, who was found guilty of accepting tribute from resort keepers.

UNDELIVERED TELEGRAMS.

There are undelivered telegrams at the Western Union telegraph office for A. S. Adams, Mrs. J. S. Christie, Charley Ramsey, J. C. Knudson, Charles Glass, Wallace A. Stevens, Mrs. H. Macks, M. T. Harter, G. M. Swindall, Edna Hanson, John M. Morrison, A. S. Healy, S. J. Mason and Miss Edna Aug.

Rudolph A. Nieberding, German Minister of Justice, resigned his office yesterday because of his advancing years. He was born in 1838.

What Is Hyomei?

You Have Heard About the Catarrah Cure Sold by Druggists

Hyomei is a wonderful antiseptic, so powerful that it promptly destroys germ life, yet its action on the mucous membrane is extremely soothing and healing. It relieves catarrh in five minutes; it cures in a few weeks or money back.

It is made chiefly of eucalyptus and eucalyptol taken from the eucalyptus forests of inland Australia. The medical profession knows that eucalyptus is an absolutely certain germ destroyer, and with the active principles of eucalyptus as a base Hyomei is made more efficient, pleasant and quick acting by the addition of Thymol, an antiseptic and disinfectant largely employed in the Listerian System. Guaiacol and other important medicinal agents are also included in the Hyomei formula, which, without doubt, is the greatest destroyer of catarrh germs the world has ever known.

Hyomei is a powerful, penetrating antiseptic that is pleasant to use. It does not contain a particle of cocaine, opium or any habit-forming or injurious drug.

No dosing the stomach when you use Hyomei. Just breathe it in through the small inhaler that comes with each outfit. Sold by leading druggists everywhere, at $1.00 for complete outfit.

MI-O-NA
Cures Indigestion

It relieves stomach misery, sour stomach, belching, and cures all stomach disease, or money back. Large box of tablets, 50 cents. Druggists in all towns.

Charcoal Lozenges
Powerful Absorbents

Offensive Breath and Stomach Gases Cannot Exist When They Are Used.

Charcoal, by virtue of its porus nature, takes up gases mechanically just as a sponge takes up water. Its capacity in this respect is in proportion to the number and fineness of its pores. Charcoal made from poplar, beechwood, vegetable ivory, cocoanut shells and willowwood, is a compact, heavy substance, having a metallic luster, the pores being quite invisible.

Chemical tests of various kinds performed by expert chemists have revealed the fact that charcoal made from willow wood, is not only absolutely harmless, but it is by far the most powerful absorbent of all kinds of gases. Certain other woods, mentioned above, are used by some manufacturers in making charcoal, and besides not being half as effective in absorbing stomach-gases, have also been found to be positively harmful to the digestive system.

Willow-wood charcoal is, then, the very best for the purpose of absorbing excessive gas of the stomach, removing intestinal flatus, and purifying foul breath. Charcoal to be effective against gastric flatulence must be introduced among the gases of the stomach in the same state as when fresh from the crucible. The means of effecting this is to compress them into soluble lozenges, so that after being dissolved in the mouth and swallowed, the charcoal is "set free," at once begins its work of oxidizing and absorbing foul gases, and also, through its antiseptic properties, of purifying the entire alimentary tract.

It is definitely known that the absorbent and cleansing action of charcoal is protracted and continued through the intestinal system as well as in the stomach, and it proves beneficial there also.

In STUART'S CHARCOAL LOZENGES we have a gas-absorbing remedy which readily takes precedence over all others. The charcoal used in them is the very best that can be obtained. They are composed of the finest young willow-wood, converted into charcoal by the special, carbonizing Stuart Process, and before being compressed into Lozenges, the powdered charcoal is rendered sweet and thoroughly agreeable to the taste by being mixed with pure honey, and the result is a product equally as palatable as candy.

Stuart's Charcoal Lozenges have attained a wide popularity among the people, millions of boxes being sold every year. They have, over and over again proven their efficiency as rapid and powerful absorbents of foul stomach-gases, relieving and curing flatulence, belching, or the eructation of gases, and finally in the purification of offensive breath.

Buy a package of these little lozenges from your druggist for 25 cents and forward us your name and address for free sample package. Address, F. A. Stuart Co., 200 Stuart Bldg., Marshall, Mich.

LOCAL TRAVELERS.

Los Angeles People Who Are Registered at Hotels in Other Cities.

[BY DIRECT WIRE TO THE TIMES.]

NEW YORK, Oct. 23.—[Exclusive Dispatch.] The following Los Angeles people are registered tonight at New York hotels: Empire, Mrs. C. Wood; Cumberland, A. P. Rittenhouse; Imperial, B. R. Baumgardt. From San Diego: Seville, C. Grant. From Redlands: Albany, C. J. Johnson.

IN CHICAGO.

CHICAGO, Oct. 23.—[Exclusive Dispatch.] The following Los Angeles people are registered tonight at Chicago hotels: Congress, Carroll Allen, G. G. Gillette; Auditorium, M. A. Hamburger; Stratford, Mr. and Mrs. R. W. Lorch; Great Northern, Mr. and Mrs. Eugene H. Cordary; La Salle, Sidney T. Smith, C. F. Hamilton.

IN SAN FRANCISCO.

SAN FRANCISCO, Oct. 23.—[Exclusive Dispatch.] The following Los Angeles people are registered tonight at the Hotel St. Francis: F. Bohcher and wife, Mrs. B. W. Lee, W. F. Bricker, Thomas O'Brien, R. Nelson, Thomas Greene.

Resorts.

New Zealand Australia

NEW SERVICE via TAHITI. Delightful South Sea Tours for Rest, Health and Pleasure. The world's wonderland. Favorite S.S. Mariposa sails from S. Francisco Oct. 17, Nov. 22 and Dec. 13, connecting at Tahiti with Union line for Wellington. The only line from U. S. to New Zealand. Wellington, 1st, $161. Rot. $120; 3rd, $94.25; Tahiti and return, first class, $125. Line to Honolulu—Spl. 1st Cl. R. T., $110; S.S. Alameda, Oct. 30, Nov. 20, and Dec. 11, etc. A. M. Culver, Agt., 334 S. Spring st. Phone Home 6789, Main 3917.



Modern hotel and bath houses. Wonderful curative hot mud sulphur baths. Trained attendants. On the Santa Fe. See Geo. P. Taylor, Security Bldg., or Peck-Judah Co., 353 S. Spring st.

The Breakers

Long Beach. Quiet, pleasant rooms, with table board. Overlooking bay, beach on the Coast. Open all winter. Furnace heated. 521 E. Ocean ave. Home phone 625.

CAFE BRISTOL

The popular dining place for people accustomed to good living. Good music, popular prices and quick service. Entire basement H. W. Hellman Bldg., 4th and Spring.

City Restaurants.

The Hoffman Cafe 215 South Spring St.

M. L. POLASKI, L. A. ARZNER, Props.

Strictly first-class. Specialties of GERMAN and HUNGARIAN DISHES. LEMP'S St. Louis Special Tip Top, Imported PILSENER and WURTZBURGER Beer on draught.

LEVY'S CAFE

Business Men's Lunch Daily in Grill 40 cents, including coffee, tea, beer or wine.

QUICK SERVICE.

Tattlers' Tea Room

325 WEST THIRD STREET.

A dainty place for discriminating people to lunch and dine.

A la carte Luncheon, 11:30—2. Afternoon tea, 3:00—5.

Table d'hote dinner, 5:30—7:15—50c.

Private rooms. Special menus upon request.

German Hungarian KOSMER Restaurant

416½ South Spring St. Strictly first-class service.

City Hotels.



HOTEL ORENA

705 West 7th St., opposite postoffice. Beautifully furnished.

Hotel Preston

206 East Ninth. Strictly modern apartments or single rooms; wall beds, buffet kitchens, steam heat, excellent service. Reasonable rates per day. Special rates to permanent patrons. Phone F4164.

WESTLAKE HOTEL

726 Westlake Ave. Main 844. Select family Hotel. American plan. Large Sun Parlor and billiard room free to guests. Table unexcelled. Special to families. ROB'T D. MURRAY, Proprietor.

Kensington Apartments

Santa Monica—A few choice suites now vacant; winter rates.

HOME PHONE—1064.

San Francisco Hotels.

A Hotel of 600 Rooms and 600 Bath Rooms

California is unique in many things, and offers to the visitors many things which cannot be seen elsewhere in the world. One of her latest claims of excellence, however, is having the only large hotel in the world in which every room has its attached bath. This is the Fairmont Hotel in San Francisco. The Fairmont was originally designed under the direction of a woman—its owner—Mrs. Oelrichs, who was Miss Fair. Perhaps because Mrs. Oelrichs appreciated the conveniences which, appeal to the women, she had every room built with its attached bath and clothes closet. Both the bathrooms and closets are of immense size—large enough to delight the heart of every woman. Another feature of the Fairmont's construction is that it has no inside rooms—every room opens upon the streets, with city or sea view, or upon our great open-to-the-sky court. Every room is equipped with local and long-distance telephone; also telephone connection to the dining rooms. Despite these many conveniences the rates at the Fairmont are low. For $2.50 per day and upwards European plan, one may enjoy a great room with attached baths. Richly furnished suites of parlor, sitting room, bedroom and bath may be had for as little as $10 per day and upward. The Fairmont is operated by the Palace Hotel Company, owners of the Palace Hotel on Market street.

HOTEL STEWART

SAN FRANCISCO

Geary Street, above Union Square

Just opposite Hotel St. Francis

European Plan $1.50 a day up

American Plan $3.00 a day up

A new steel and brick structure. Furnished at a cost of $300,000. Every comfort and convenience. A high class hotel at very moderate rates. In the center of the theater and retail district. On car lines transferring to all parts of city. Omnibus meets all trains and steamers. Elaborate booklet with splendid map of San Francisco free on request.

Hotel Stewart

Hotel Normandie San Francisco

Sutter and Gough streets. A direct line from ferries. Comfortable, high order hotel, both plans. Now under the management of Thos. B. Shedden, formerly manager of St. Dunstan's.

Times Branch Office 531 South Spring St.

DIRECTORY OF OCCUPANTS.

NORTHERN PACIFIC RAILWAY. G. W. McCaskey, G. A.

THE WABASH SYSTEM. Ross C. Cline, G. A.

SUNSET TELEPHONE. Public Pay Station.

C. H. LIPPINCOTT & CO. Hollywood and farm lands exhibit.

TIMES FREE INFORMATION BUREAU. Hotel, Resort and Railway information and literature.

BOOKLOVERS AND TABARD INN LIBRARIES. W. C. Loughbon, Jr., Mgr.

TIMES-MIRROR CO. Times "Want" ads. and subscriptions.

AMES BROS. "See America First" cabinets and hotel representatives.

SAN JOAQUIN VALLEY INFORMATION BUREAU. Lectures and stereopticon exhibition. J. W. Bledsoe, Mgr.

BOND DEPT. N. Y. CENTRAL REALTY CO.

Free Information For Homeseekers

Complete literature and information about all sections of California. Booklets and other printed matter from reliable sources, together with wide personal acquaintance with resources and opportunities open for homeseekers.

SUNSET MAGAZINE HOMESEEKERS INFORMATION BUREAU.

City Ticket Office Southern Pacific. SIXTH AND SPRING STS.

Resorts.

The Times Branch Office and Free Information Bureau 531 South Spring St.

Open Daily 8 A. M. to 9 P. M.

Advertising Copy and Subscriptions Received

THE TIMES FREE INFORMATION AND RESORT BUREAU is for the accommodation of those seeking recreation, rest and recuperation at the mountain resorts. Particulars are furnished regarding Hotels, their rates, etc. Photographs, circulars and transportation literature are on file for inspection and distribution. Times readers can obtain here, in a few minutes, information that would take a week and in many instances longer if they were compelled to write for it.

HOTEL VIRGINIA

Long Beach, Cal.

Thirty minutes' ride on Pacific Electric cars. Sixth and Main sts. Most magnificent resort hotel on Pacific Coast. We make our table a specialty; by opening fall season.

American plan. Carl S. Stanley, Mgr.

HOTEL MARYLAND

and MARYLAND BUNGALOWS, Pasadena

D. M. LINNARD, Mgr.

Ye Alpine Tavern

Situated on Mt. Lowe. A mile above the sea. American plan, $15.00 per week. Choice of rooms in hotel or cottages. No consumptives or invalids taken. Telephone Passenger Dept., Pacific Electric Ry. Co. Free Information Bureau, for further information.

Radium Sulphur Springs COLEGROVE, LOS ANGELES

TAKE BATHS IN LIQUID FIRE

DRINK THE MOST CURATIVE MINERAL WATERS IN CALIFORNIA

It is radio-active, germicidal and purifies your blood by destroying disease germs, revivifying, rejuvenating and increasing your Vital Force and circulation.

THE HOT BATHS are a positive specific and cure Rheumatism, Asthma, Nervousness, Alcoholism, Constipation, Obesity, Poor Circulation, Neuralgia, Eczema, Indigestion, Stomach, Heart, Liver, Kidney, Bladder, Blood, Skin, all Nervous and Blood Troubles. Beauty Baths make skin velvety, removes diseases, gives vitality. IT SPARKLES AND FOAMS LIKE CHAMPAGNE.

Seemingly hopeless cases cured. Physician in charge. Send for booklet. Write or call. Take "Melrose Avenue" cars, via Broadway, direct to Springs.

Open for Season, 1909-1910

Hotel Casa Loma

REDLANDS, CAL.

SPECIAL FALL RATES. JAS. S. AUBREY, Mgr.

Arrowhead Hot Springs

GREATEST PLACE IN THE WORLD FOR THE CURE OF RHEUMATISM

HILL CREST INN AMERICAN EUROPEAN Plan Rooms

A High Class Hotel at very Moderate Rates. Most excellent table with private baths. Centrally located. Surrounded by orange groves and mountains. F. A. MONROE, Mgr.

ELSINORE Lake View Inn and Hot Baths

M. A. GARDNER, Mgr.

Overlooking Lake Elsinore. Swimming pool, mud, sweat, plain and shower baths; consulting physician. Curative properties of our springs the best. Eucalyptus, Pine and Arcadia. Autoists' half-way house to San Diego. The Times Free Information Bureau has full information regarding Elsinore and Bundy Hot Springs.

Bimini Hot Springs Hotel Los Angeles

The most curative baths in the world for rheumatism; delightful swimming pool; hot mineral water. Rooms with bath and telephone in every room. Cool, quiet, and no dust. Take Pasadena car to Fair Oaks, 5c fare. Dr. G. W. Stanley, Manager.

ELSINORE, Bundy Hot Springs Hotel

Curative Hot Sulphur Baths under Hotel roof. Free consulting physician. Fine home cooking a specialty. The Times Free Information Bureau, 531 S. Spring st., will address F. A. Amsbury. Headquarters for hunters.

THE NEW **Hotel Marengo, Pasadena** South Marengo Ave. and Arcadia st. Close to all railway depots, street cars, churches and parks. A select tourist and family hotel. Steam heat, hot and cold running water, electric lights and the famous Marengo cuisine. European plan, $1 and up per day; $4.50 and up per week. American plan, $2.50 and up per day, $12.50 and up per week, with private bath, $17.50 and up per day, $19.50 and up per week, with private bath, $17.50 and up per day, $19.50 and up per week, with private bath, $17.50 and up per day, $19

RAILWAY RECORD.

...RE DEAL TO RAILROADS

...of National Association of Commissioners.

...ty-first Annual Convention in Washington.

...t Important Session in History of Order.

...DIRECT WIRE TO THE TIMES.)

...SHINGTON, Oct. 23.—[Exclusive ...tch.] The twenty-first annual ...ssion of the National Association ...ilway Commissioners, which will ...ld in this city beginning Novem... It is likely to be the most im... in the history of the organiza... In the early years of the asso... and prior to the passage of ...burn amendment the conven... amounted to little more than re... with a long junket at the ex... of the railroads thrown in. ...the passage of the Hepburn ...t, which galvanized the In... Commerce Commission into ...e life, and since the passage of ...ny State laws giving State ...ssions greater regulating power, ...national organization has assumed ...portant place in railway life. ...e reports which its committees ...are awaited with considerable ...est by the railroad managements ...by legislators, both State and na... This year the association has ...ost vital list of problems before ...and its reports are being carefully ...ed with the view to giving them ...ht and the influence they should ... Among the subjects which are ...g carefully considered are the fol... Powers, duties and work of ...State Railway Commissions; leg... amendment of the act to regu... commerce, uniform classification, ...ight making, care service ...demurrage, railroad taxes and ...s for ascertaining the fair value ...alized property, railway capitali... railroad statistics, construction ...operating expenses of electric ...safety appliances, delays in ...orders of railroad commis... grade crossings and trespassing ...animals.

...committee on grade crossings ...ented an exhaustive report ...repared by William J. Wood, ...mmissioner of Indiana, as chairman. ...The committee strongly advocates the ...elimination of all grade crossings in the ...United States and urges all the State ...commissions to take the matter up at ...once. Startling statistics are given ...showing the slaughter and maiming ...of persons on grade crossings ...and the committee believed to be the crowning ...evil of the present age. The com... however, does not advocate ...legislation which shall ...the railroads to eliminate all ...crossings at once, irre... of the expense. On the other ...it is urged that each State com... with the railroads paying all ...cost, but it is believed to be ...best that the municipalities, the ...and the county organizations ...bear a portion of the expenses.

...RKS OUTLOOK GOOD.

...ROAD HEAD OPTIMISTIC.

...ASSOCIATED PRESS DAY REPORT.]

...W YORK, Oct. 23.—Albert J. ...President of the Chicago, Mil... & St. Paul Railroad, takes ...optimistic view of the condition of ...ss in the Northwest and the part ...road's new extension to Puget ...will play.

...ss in the territory of both ...Paul and Pacific Coast exten... he said, "far exceeds our ex... notwithstanding the fact ...movement of grain is not so ...as a year ago. The grain traffic ...ased not because the crop ..., but because the farmers have ...their financial condition so ...are now able to hold back ...rotton, and the result will ..., that our tonnage will be ...heavy this winter. I ex... all records broken for ...The main line, 1400 ...reaching from the Missouri ...the Pacific Coast, is entirely ...and we are now at work on ...or 700 miles of branches. ...of these will be completed by the ...of this year and they will all be ...by next July. About that time ...add a through passenger ser... We are opening a through ...portion now, but the passenger ...am so far entirely for local ...

RAILROAD ACTIVITY.

...LONG ISLAND FARMER.

...ASSOCIATED PRESS DAY REPORT.]

...W YORK, Oct. 23.—Officials of ...are pleased with offices in this ...are interested in the success of ...Island Railroad as a farmer. ...corporation's experiment is ...to be repeated extensively on ...lands along the great railway ...throughout the country. After ...work on the eighty-seven ...of land purchased by the Long ...Railroad at Wading River and ...L. I., and converted into ...land by the company, the two ...farms have received ...first, twenty-three sec... the third prizes at the river ...by placing graduates of ...agricultural colleges in charge ...work the railroad has demon... the scientific methods can ...waste lands into profitable ...producing farms.

LOS ANGELES KICKS.

...RIFFES RATES UNFAIR.

...ASSOCIATED PRESS DAY REPORT.]

...FRANCISCO, Oct. 23.—The As... Shippers of Los Angeles, ...their attorneys, filed a com... today with the State Rail... Commission, alleging that the ...Pacific and Santa Fé dis... rates against Los Angeles to the ...of San Francisco, in rates ...in the lower San Joaquin ...The petition sets forth in effi... the claim of Los Angeles ...San Joaquin Valley, south of ...should be included in its dis... territory.

FOLLOWING WATER.

...RLINGTON TO BUILD.

...SPECIAL WIRE TO THE TIMES.]

...AGO, Oct. 23.—[Exclusive Dis... The management of the Bur... line has just ordered the con... of an additional 100 miles of ...in the West, which will have ...bearing upon the devel... the Big Horn Basin in ...The new line, upon which ...construction will soon be begun, will run south from Kirby, Wyo., through Thermopolis, and east as far as the Powder River, and making a connection with the Northwestern road.

In this territory there are, within a radius of sixty miles, fully 1,412,000 acres of land now opened by irrigation through government and private enterprises. The purpose of the new line is to give a through southwestern connection for freight and passengers and afford a competent route to the markets of the East.

HARRIMAN INHERITANCE TAX.

State Controller Nye Questions Authority to Collect on California Property.

[BY DIRECT WIRE TO THE TIMES.]

SACRAMENTO, Oct. 23.—[Exclusive Dispatch.] Whether any proportion of the property of E. H. Harriman held in California is subject to the State inheritance tax law, even though the railroad king died outside of the boundaries of the State, is a question to which State Comptroller Nye is seeking answer.

"Probably no inheritance tax was ever collected in the United States where conditions were similar to what they are in the case of Mr. Harriman," said Comptroller Nye today. "It is simply a problem as to whether the State has right to collect the tax under the application of the State inheritance tax law, where the deceased person is a non-resident, but has left property in the State."

The suggestion for this exploration into the law to ascertain whether such tax would be legal came through an effort on the part of the State Tax Attorney of Illinois to collect the tax based on Harriman stock holdings in the Illinois Central and the Chicago & Alton railroads. Comptroller Nye wrote for information, but the reply was indefinite.

ROAD REINCORPORATED.

VALLEJO AND NORTHERN.

[BY DIRECT WIRE TO THE TIMES.]

SACRAMENTO, Oct. 23.—[Exclusive Dispatch.] New articles of incorporation has been filed with the Secretary of State by the Vallejo and Northern Railroad, and work on the road was begun at Fairfield, in Solano county. The Vallejo and Northern will run from Vallejo north to Napa Junction, through Jamison Cañon to Cordelia, Solano county, through Fairfield, Cement and Broderick to Sacramento. This route is roughly estimated to be a distance of sixty-two miles. From the main line there will be four branches. One of these will be three miles long, and connect Fairfield and Suisun. Another will turn off at Cement and run northerly to Woodland, via Vacaville and Winters, a distance of thirty-five miles. Another will turn off near Davisville, pass through Davisville, and run to Woodland, seventeen miles. Still another branch will close the gap of three miles between the town of Dixon and the main line. Altogether, this makes 112 miles of railroad tributary to Sacramento and Vallejo. All the franchises have been acquired and depot sites purchased outright.

ORE ROAD TO BE BUILT.

CONSTRUCTION IN NEW MEXICO.

[BY DIRECT WIRE TO THE TIMES.]

EL PASO (Tex.) Oct. 23.—[Exclusive Dispatch.] For the purpose of constructing a railroad in the Burro Mountains to develop a rich mineral section, a grading outfit has opened a camp near Tyrone, N. M. Persons in the employ of the Phelps-Dodge interests purchased the supplies for the outfit at Silver City, and this gave rise to the rumor that the construction was to be for the Phelps-Dodge company, the work also being in charge of James Douglas, who has been identified with that company. The new line, however, is being promoted in the name of the Chemung Mining Company, a Cole-Ryan interest, and it is reported here tonight that the railroad is for the Calumet and Arizona, another Cole-Ryan holding. The road may be built to Whitewater, to connect with the Santa Fé, or it may be built to Deming, N. M., to connect with the Southern Pacific. In any event, a line will be constructed giving outlets for ores for many rich mining properties.

Some Car Shortage.

CHICAGO, Oct. 23.—The American Railway's fortnightly statement, made public here today, shows a shortage of 23,481 cars in the East and South and a surplus of 35,977 in the West and Northwest.

SALOONS BACK BOURBONS.

Many Indiana Candidates Nominated by Liquor Interests of the State.

[BY DIRECT WIRE TO THE TIMES.]

INDIANAPOLIS (Ind.) Oct. 23.—[Exclusive Dispatch.] Municipal officers and members of Common Council will be elected in all Indiana cities on Tuesday, November 2, and on the same day all towns will elect boards of trustees.

As an indication of the activity of the saloons in the fight through to their elective officers, some twenty-five candidates for Mayor owe their nominations to this element, and there are other candidates whom the liquor interests actively supported, but cannot be said to have really nominated. The majority of candidates thus nominated are Democrats, and some of them were specially active last year in working for the repeal of the local option law, but in a few instances the nominees are Republicans, but known to be in sympathy with the liquor interests.

TO TALK TO DRY FARMERS.

James J. Hill and Senator and Others Have Promised to Address Congress Next Week.

[ASSOCIATED PRESS DAY REPORT.]

BILLINGS (Mont.) Oct. 23.—Addresses to the Dry Farming Congress next week have been promised by Senator Clapp of Minnesota, James J. Hill of the Great Northern Railway, and President Howard Elliott of the Northern Pacific. Exhibits for the dry-farming exposition are coming in on every freight train.

Colorado Springs is the latest candidate for the 1910 congress. That city will send a strong delegation to advance its interests. The publications of the congress have just been granted second-class rates by the Potoffice Department.

HIS ART REALISTIC.

Youngster Fires Real Shots as Vivid Accompaniment to "Charge of the Light Brigade."

[ASSOCIATED PRESS DAY REPORT.]

PORTLAND (Me.) Oct. 23.—Philip Hamilton, son of Mayor Hamilton of South Portland, caused a stir at a session of the Portland High School devoted to rhetorical exercises, when in reciting the "Charge of the Light Brigade" he emphasized his remarks by firing a number of shots from a revolver.

When he reached the line, "Cannon to right of them, cannon to left of them," he whipped a revolver from his pocket and began shooting.

The spectators were quieted before any one was hurt.

THREATENING.

CRISIS AT HAND IN ENGLAND.

Revolution Possible, Declares London Visitor.

Failure to Pass Pending Budget Bill Bodes Disaster.

King Edward Openly Favoring the Measure.

[BY DIRECT WIRE TO THE TIMES.]

CHICAGO, Oct. 23.—[Exclusive Dispatch.] "If the English House of Lords does not pass the pending budget bill, putting an end to the exemption from taxation which the estates of peers have enjoyed since the beginning of English history, there will be a revolution in England."

This was the prediction made by Dr. Stanton Coit of London at a luncheon given in his honor yesterday by the City Club. He declared that the English people are in a state of excitement without a parallel since the time of Gladstone, and that the appointment of 400 new peers by King Edward to replace the present ones is a possibility.

"The lords have been backed into a corner from which they cannot escape," he said. "Their great estates have been free from taxation for centuries, and the people have decided that the discrimination has lasted long enough. They put their demand for taxation in the budget because the budget is the only thing the House of Lords cannot amend. Any other bill they could amend out of existence, but to this they can say only yes or no.

"And if they reject it there will be a revolution. There is no mistaking the temper of the people, and the King is on their side. They are not hampered by a written constitution, as you are over here, and when they make up their minds they want a thing they have it.

"King Edward has taken a greater interest in politics than has any English sovereign for a long time, and he is much more of a power than was Queen Victoria. He has been on the side of the Liberals since the beginning of his reign, while the lords have been unchangingly conservative. He has given the leaders of the House of Lords to understand that he wants them to pass the budget. The complications will be interesting, because the government will be left without funds, and even the King's salary will be cut off."

It is to the "snobbishness" of the working class that the lords look for their support, Dr. Coit declared. "It is significant that while the lords have consistently vetoed every measure emanating from the Liberals, they have passed everything supported by the labor interests," he said. "It is the snobbishness of the working classes that has kept the lords entrenched as long as they have been, and they do not dare to offend them."

ROB CONVENT.

SACRED JEWELS GONE.

[ASSOCIATED PRESS DAY REPORT.]

CZENSTOCHOWA (Russian Poland) Oct. 23.—During the night robbers entered the chapel of the Pauline Convent here and despoiled the much-revered image of the Virgin of the Robe, with its pearls, the diamond-studded crown, and many votive offerings of jewels. The image itself was not damaged.

The objects stolen have an intrinsic value of several million roubles. Today the chapel, which had closed up on the discovery of the outrage, was surrounded by a great crowd of weeping and praying men and women.

The convent at Czenstochowa is famous for its representation of the virgin, and attracts probably 250,000 pilgrims annually. Formerly it was strongly fortified.

AWAIT LOMBROSO'S GHOST.

Famous Criminologist Promised Milan Society to Communicate With It After His Death.

[ASSOCIATED PRESS DAY REPORT.]

LONDON, Oct. 23.—A dispatch from Rome says the appearance of the ghost of the late Prof. Cesare Lombroso is being looked forward to with extraordinary interest by the Italian spiritualists. Before his death the professor announced that after his demise he would place himself in communication with the Milan Society for Psychical Research. He declared also that for this purpose he would make use of Eusapia Palladino, with whose aid he had conducted many experiments since 1895.

QUITS GREECE FOR GOOD.

Prince George, Who Has Resigned from Hellenic Navy, Advertising for Castle in Denmark.

[BY DIRECT WIRE TO THE TIMES.]

COPENHAGEN, Oct. 23.—[Exclusive Dispatch.] Prince George of Greece, who has been in this city a long time as the guest of Prince Valdemar and who recently sent to the government at Athens his resignation as admiral of the Greek navy, is advertising in Copenhagen papers for a castle and country seat near this city. He offers 1,000,000 kroner ($250,000) for a suitable place. This tends to confirm the report that Prince George intends to leave Greece and pass the rest of his days in Denmark.

Reports have been current for some time that King George of Greece would abdicate because of the recent crisis caused by unpopular appointments in the army by Crown Prince Constantine, former commander-in-chief. It is not believed, however, that the powers would consent to such a step and probably he will remain on the throne, even if certain members of his family leave the country. Prince George is his second son.

FREE PILE CURE

Sent to Demonstrate the Merits of Pyramid Pile Cure.

What It Has Done for Others, It Can Do for You.

We have testimonials by the hundreds, showing all stages, kinds and degrees of piles which have been cured by Pyramid Pile Cure.

If you could read these unsolicited letters you would no doubt go to the nearest drug store and buy a box of Pyramid Pile Cure at once, price fifty cents.

We do not ask you to do this. Send us your name and address and we will send you a trial package by mail free.

We know what the trial package will do. In many cases it has cured piles without further treatment. If it proves its value to you, order more from your druggist, at 50c a box. This is fair, is it not? Simply fill out free coupon below and mail today.

FREE PACKAGE COUPON.
Fill out the blank lines below with your name and address, cut out coupon and mail to the PYRAMID DRUG COMPANY, 190 Pyramid Bldg., Marshall, Mich. A trial package of the great Pyramid Pile Cure will then be sent you at once by mail, FREE, in plain wrapper.

Name .....
Street .....
City and State.....

TO MOVE BERLIN UNIVERSITY.

Kaiser Creates Uproar Among Germans by Proposal to Abandon Historic Site.

[BY DIRECT WIRE TO THE TIMES.]

BERLIN, Oct. 23.—[Exclusive Dispatch.] The leaders in German educational circles are surprised by the revelation that the Kaiser virtually has committed himself in support of a project for the removal of Berlin's famous university from its historic site in the center of the city.

The plan originated with the late Friederich Althoff, Minister of Education, who advocated converting the foremost educational institution of the empire into a "German Oxford," and taking it from the heart of the metropolis. It develops that the Kaiser has taken up Althoff's project and caused plans to be prepared and submitted to educational authorities, and to a number of his closest personal advisers. The site which he is said to favor is Dahlem, in the environs of the capital.

Lively opposition is developing among many Berlin people, who assert that abandonment of the present site near the royal castle, occupied longer than a century, would be an outrage against tradition. The building has been the scene of many historic events connected with the rise of the empire.

FOREIGN BRIEFS.

Toll of Cyclone.

CALCUTTA, Oct. 22.—Details have not as yet been received from the interior, but the best information is to the effect that the total deaths during the recent cyclone in Eastern Bengal, did not exceed 100, and that the fatalities included no Europeans.

The pleasant, purgative effect experienced by all who use Chamberlain's Stomach and Liver Tablets, and the healthy condition of the body and mind which they create, makes one feel joyful.

Orange Cove



"A Country Home Near the Foothills"

Orange Land With Water $200 An Acre

$5 Per Acre Cash, $5 Per Acre Monthly. Only 25 Minutes From My Office.

Think of getting close-in suburban acreage at this price! Think of getting ORANGE LAND at anything like this figure! A rare combination—CLOSE-IN ORANGE LAND! It's merely that Orange Cove has been overlooked heretofore—that's why I can offer it now at $200 an acre up. Buy this land, set it to oranges, or other fruit, and it will make you money. Hold it and it will make you rich! You'll be selling it for suburban lots in a few years. The trend of growth is this way, as you'll see for yourself.

388,800 Gallons of Water for Every 5 Acres, Every 30 Days

How is that for a water right? It means 30 inches of water for every five acres every 30 days. The natural lay of the land at Orange Cove is just right for economical irrigation—and the soil itself is perfect—the alluvial silt that is just right for oranges. Orange Cove is above the frosts. The surrounding foothills protect it from heavy winds and storms.

Practically all fruits and vegetables will produce heavily in this rich land. A market is close at hand. Los Angeles is only ten miles away. If you want to make money out of the land, or if you want an investment that will pay you big, Orange Cove is a grand opportunity. Get my Free Art Folder—it tells the whole story. Then see the property—you'll find it better than I say.

Come In and Get One of Our Los Angeles City Maps—Free

CUT OUT THIS COUPON and mail if you cannot come in person.

Send me full information about ORANGE COVE.

Name .....

Address .....T.

Emil Firth

"YOU'RE SAFE AT FIRTH'S."
319 W. FOURTH ST.
GROUND FLOOR—BETWEEN BROADWAY AND HILL
HOME A8105—MAIN 2543.

CANCER

I Will Give $1000 If I Fail

to cure any cancer or tumor I treat before it poisons deep glands without KNIFE OR PAIN, AT HALF PRICE for 30 days.

No Pay Until Cured. Absolute Guarantee



Best 130 page book on Cancers ever Printed, SENT FREE, and testimonials of hundreds cured, after operations fail. We refer you to any bank or business firm in Los Angeles. Masons, Odd Fellows or Foresters of America. Investigate cures. Write for the book.

Address DR. S. R. Chamley & Co.
Suite C Chamley Bldg., 747 S. Main Street
LOS ANGELES, CAL.
Kindly send to some one with cancer.

For Sale

My entire outfit of stable, containing Two fine horses for brougham, won two prizes at Horse Show.

One fine trotter, record 2:30½.
One brougham.
One Victoria (prize winner.)
One country wagon.
One depot wagon.
One road wagon.
One English dog-cart, and
One exercising buggy.

Eight sets of harness, whips, blankets; in fact, everything complete for fine stable. Can be seen at 1742 W. Sixth st. Apply to

H. C. Wyatt,
Mason Opera House.
Will sell at a bargain.

Caffeine—in coffee—is a direct poison to the nerve centers of many highly organized persons.

It produces all sorts of disorder: from stomach troubles, palpitation of the heart, kidney affection, etc., up to more intricate nervous troubles, such as paralysis.

The way to keep well is to leave off coffee and use Postum, which is a direct rebuilder of the nerve centers.

"There's a Reason."

Sure and well defined improvement in health will follow this course, as can easily be proven by any person who values health enough to make a tr...

"The Owl sells nearly every drug store article for less than do the big down town stores in New York City."

This remark was made recently by a prominent New York Druggist and we believe it. We often sell articles made in New York and goods imported from foreign countries by way of New York, and pay freight on them, and yet retail them for less than New York prices.

"The Owl" is figuring on VOLUME of business, and this can only be secure by "The Owl" way of selling RELIABLE GOODS at very popular prices—at the same time giving a service that is talked of from coast to coast, a well-directed modern service.

Study these offerings, then examine the goods at any of "The Owl" stores. That will surely convince you that "The Owl" does not exaggerate to sell goods.

LIQUOR SPECIALS MONDAY—Wines and Liquors for Medicinal Purposes, sold at the Spring St. "Owl" only

At our Spring Street Store you will find one of the best assortments of standard liquors in Los Angeles. Further, remember "The Owl" is never undersold.

Old Kirk Whiskey. Regularly $1.00. Special Monday..... 69c
Cedar Creek, pure Bourbon, bottled in bond; aged 6 years in wood— Our special price Monday..... 98c
Barley Malt, a pure, strengthening barley malt whiskey, a $1.00 value, special Monday..... 75c
Pure Sherry or Port Wine. Fine old California wines for medicinal use. Regularly 50c. Special Monday..... 39c
Pure Gin, for medicinal purposes, regularly $1.00, special Monday.. 78c
Cedar Creek Rye, full half gallon of pure, straight old rye. Monday..... $1.75



Standard Hot Water Bottles, usually sold for $1.25 and $1.50. Special Monday, 2-qt. 89c, 3-qt. 95c.

Standard Hot Water Bottles are made of the best quality Para rubber. They have double strength seams, are excellent value at regular prices. We guarantee them for one year. Note our Monday prices.



Goodrich Combination Hot Water Bottle and Fountain Syringes. Special Monday.. $1.49

Here's a real "Owl" bargain—a reliable, convenient, durable Hot Water Bottle and Fountain Syringe Combined. The Goodrich is a standard make, thoroughly desirable in quality. Syringe has four hard rubber attachments; is full measure—three-quart size. The outfit is guaranteed for one year. You who know rubber goods study this value—truly it is matchless.

Hartford Hot Water Bottles, regularly 75c. Special Monday..... 68c

A standard bottle, sold by us for years at 75c for the two-quart size. Note the special price. Remember, we guarantee the Hartford for one year.

Compound Syrup of White Pine and Tar. The 25c Size. Special Monday 17c

If you have the prevailing cold, get some of this—it will relieve you. It's an excellent remedy for colds, and for coughs, too. The regular 25c size—special 17c. Get a bottle tomorrow. All "Owl" Stores.



Post Card Albums. Regularly $1. Special Monday. 63c

We have a big assortment of these handsome albums—sizes holding from 300 to 400 cards. They're regularly priced $1.00. Special price, 63c. If you're collecting Post Cards, get one of these. It's an opportunity you cannot afford to overlook.

New York Elastic Trusses, special Mon. at 75c

These Trusses are made of the best quality elastic webbing, with enameled pad. They're on sale at the Spring St. "Owl" store only. Our complete Truss Room is located there, attended by experienced men and women fitters. If you need a truss, take advantage of this special price and superior service.

Guaranteed Tooth Brushes at A great value. 25c

You can't equal this value in a Tooth Brush at any other store. It's unequaled. "The Owl's" 25c Tooth Brush is better than those you're often asked 50c for elsewhere. They're guaranteed. If the bristles come out, bring back the brush—get another or your money back.

Hallowe'en Postals..... 1c

Big assortments of clever cards at all three "Owl" stores—arranged so that selections are easy. One cent each, ten cents a dozen.



$5.00 Hand Bags, Special Monday. $3.87

These Bags are on sale at our Spring St., and 625 Broadway Stores. Assortments are excellent, values truly wonderful. Regular $5.00 Bags, $3.87. See them Monday.

More Monday Specials.

HAIR INSOLES, regularly 10c, all sizes, Special Monday..... 5c
CASTILE SOAP, four-ounce cake, regularly 10c, special Monday..... 5c
SAL HEPATICA, the largest size, special Monday..... 79c
TODCO CLEANING COMPOUND, regularly 25c, special Monday..... 15c
PEROXIDE OF HYDROGEN, pure, full U. S. P. strength, pints, every day in the year..... 25c

625 BROADWAY BET. JEVNE'S AND BULLOCK'S

BROADWAY AND FIFTH STS.

320 SOUTH SPRING ST.

The Owl Drug Co.

THREE STORES IN LOS ANGELES

320 South Spring Street — Broadway and Fifth Street
625 Broadway, Between Jevne's and Bullock's

Los Angeles, San Francisco, Seattle, Washington, Portland, January 1, 1910.

DEDUCTIONS.

SLIM FINGERS LEFT IMPRINT.

Woman Sleuth Works to Solve Slashing Mystery.

Facts Point Strongly to an Attempt at Suicide.

Victim in Hospital, However, Appears Very Cheerful.

Lying swathed in bandages at the Westlake Hospital, Mrs. George Staehle of No. 818 Gladys avenue, whose throat was mysteriously slashed late last Sunday night, seems the last person in the world to have longed for death.

With bright, black eyes, roving eagerly from face to face, she seems in the best of spirits, yet yesterday, it is said, the detectives, who were given permission by Dr. Welbourn, for the first time, questioned the injured woman



Mrs. George Staehle,

woman whose mysterious throat-slashing is now thought to have been done by herself in a fit of despondency.

an closely with a view of investigating the suicide theory.

The cheerful spirits, the neighbors have told the police, have come to Mrs Staehle since the mysterious attempt on her life, and that for some time prior the woman had seemed despondent.

Little Elsie, who is her mother's pride, has been under the doctor's care for many months, an operation on her left leg, which resulted in blood poison, may mean the loss of the use of that limb. This, coupled with many doctor bills resulting, seemed to have caused the mother much worry. To a friend she is said to have expressed the wish that she could end it all.

The shape of the fingers, which left their telltale imprint on the ledge of the window, by which the assailant is supposed to have gained access to the Staehle home, is said to resemble Mrs. Staehle's and the chain of circumstances slowly gathers around the woman, who seems the personification of cheerfulness.

The finger prints, which constitute the only tangible clew the police have to the crime, were made by slim fingers, and this fact first led to the theory that the perpetrator was a woman.

WOMAN SLEUTH ON CASE.

Few persons, except those directly connected with the investigation, know that the work of running down the would-be murderer, by means of the finger prints, is being undertaken by a woman.

She is a young, attractive woman at that, who looks more like a boarding-school girl than a feminine sleuth.

Miss Priscilla Evans, who is connected with the District Attorney's office, has had entire charge of the work of taking and judging the finger prints of those who have been connected with the case. Miss Evans has spent years in the study of the detection of crime by this means, and to her will be left the question of whether or not the marks left on the window sill were made by Mrs. Staehle.

Miss Evans, who has for eight years made a study of crime and criminals, is slim and frail-looking, but she is said to be one of the most clever detectives in the District Attorney's office.

"Had our office had a chance to work on the Staehle case from the start, I am sure we could have done more than we have toward clearing up the mystery that surrounds the attack on the woman. What a world of evidence we could have gotten from the razor with which the deed was done," said Miss Evans yesterday. "You know that every inch of smooth surface that a hand or finger comes in contact with preserves an impression, and this impression will remain for many hours.

"Why," continued the young woman, "I have secured a good, clear outline seventeen hours after an impression was made."

Miss Priscilla, as she is known to the detectives of the city, stated that had the police taken the razor up By the extreme ends, thus eliminating any imprints of the fingers of those known to have handled it, the remaining marks would, by this process, be those of the party who sought Mrs. Staehle's life.

"You see," said Miss Priscilla, "there is no question, as to the accuracy of the finger-print system, and if we can find the fingers that made the marks on the window sill we can clear up a great many points, but of course, they might not necessarily have been made by the one who is responsible for the midnight attack. If we could have had the marks from the razor we would have been quite certain."

MR. SIMS ARRIVES.

J. H. Sims, the husband of the young woman who was wrongfully accused of the crime by Mr. Staehle, arrived in Los Angeles yesterday and immediately visited police headquarters in company with his wife.

Mr. Sims, who is manager of the Palace Hotel at Tonopah, took the first train for Los Angeles upon hearing of his wife's trouble.

"I cannot conceive of a single reason, why my wife should have been accused of this crime," said Sims. "She was a close friend of Mrs. Staehle, and the one to whom the injured woman turned when in financial distress or trouble. I always kept Laura well supplied with money, and she has loaned Mrs. Staehle money a number of times."

Mrs. Sims when asked, said that Mrs. Staehle now owed her close to $50, but that, as Mrs. Staehle worried a great deal over the unpaid doctor bill, she had assured Mrs. Staehle only a few days before the trouble, that she was in no hurry for the money.

Mr. Sims said he regretted the imprisonment of his wife more on account of his little daughter, than for any other reason.

"The girls at school and her playmates have been teasing her about her mamma having been in jail and it has nearly broken her heart," he said. "She is too young to realise that there is no stigma attached to the arrest, as her mother was released from all charges and the police department expressed regret that they had held her unjustly, but the taunts seem to cut my little daughter deeply. I should like to take my family away from here. Mrs. Sims, however, will not consent to go away, but says she means to remain here until the guilty party is found, and she is fully cleared in the eyes of all her neighbors."

Mrs. Staehle was attacked last Sunday night at about midnight. The would-be assassin, it was thought, entered the house by the bath-room window. After slashing Mrs. Staehle's throat, as she lay sleeping beside her daughter, Elsie, a girl of 11, the intruder made his escape. The weapon with which the woman's throat was cut, a white-handled razor, was left beside the bed.

George Staehle, who is employed in the Maier Brewery, working nights, when questioned by the police, said that the domestic relations between himself and wife had always been peaceful.

UNCLE SAM'S WORD.

FRAUD ORDER HITS OPERATOR.

MAIL FOR ONE COMPANY IS UNDER THE BAN.

Concern Is Alleged to Be in the Business of Pretending to Buy Stocks for People Who Have Not Enough Money to Purchase Outright. Incident in Stormy Career.

A fraud order against the Guarantee Securities Company, No. 708 Chamber of Commerce building, this city, was yesterday issued by the Postoffice Department at Washington, D. C. According to reports made by inspectors Dr. J. Byron Sloane of this city is the president of the offending concern, and is practically the "whole works."

The company is alleged to be in the business of buying stocks for people who have not enough money to purchase outright. Advertisements in metropolitan papers and street cars represented that the company bought the stocks ordered for the customers when the first installment was paid at the prevailing market price. The stocks were supposed to be held until the last payment was made, and then turned over without interest, commission, or any other charges.

Postoffice inspectors reported that when the stocks were ordered no attempt was made to buy them, but the company kept the money. Delivery was only made on the last payment, and then only if the market decreased. Sloane represented that he had assets of anywhere from $10,000 to $15,000, but could produce for the inspectors a grand total of only $65.

The career of Dr. J. Byron Sloane in this city has been what "the profession" term "stormy." In February, 1906, he was arrested on a charge of selling worthless mining stock in Michigan. He was later released on habeas corpus proceedings, and the charges were dropped.

In August, 1908, Sloane became again involved in trouble, and was placed in jail on a felony embezzlement charge. A mistake in book-keeping when $700 was placed to his credit in a bank instead of being deducted from his account brought about difficulties. The broker deposited a personal check with the bank for $700, and it was placed to his credit on the declaration that it was good. Later the check was returned from St. Louis, and the bank there refused to honor it. Instead of deducting it from his account the mistake was made of crediting Sloane with the money. He soon withdrew his account of $1400, and the bank here had him arrested for what it alleged was a willful swindle, due to the fact that Sloane was supposed to be aware that he had no such sum coming to him.

On the preliminary examination Sloane was released on bail and later the case fell through, due to legal technicalities.

Sloane lived until recently at No. 2630 Western avenue, where he roomed with a private family. His present place of abode was in doubt late last night, but he was in the city yesterday, and stated to personal friends that the fraud order was due to a misunderstanding, and he denied that stock was not bought outright as represented in the advertisements. He is also reported to have stated that he will continue business at his present offices, and will rely on local customers who appreciate what he has been able to do for them.

VOTE FOR NINE.

City Attorney Rules the Ballots Will Be Invalidated if Error Is Made in Picking Councilmen.

If an elector votes for more than nine candidates for Council at the coming primary or general election, the entire ballot will be invalidated.

The same rule applies to members of the Board of Education, of which only seven are to be elected.

Also if a confused voter stamps a cross opposite the name of more than one of the many candidates for each of the other officers the ballot will be lost.

Should less than nine candidates for Council be designated, however, the ballot will be valid. The same as to other offices.

This is the gist of an opinion given yesterday by City Attorney Hewitt and if it is noted by voters generally there should be no confusion. But it is believed that many ballots will be thrown out because of errors in marking, especially in voting for too many candidates.

Elmore Travels Fast.

PHOENIX (Ariz.) Oct. 23.—The Elmore car, carrying George Dake, C. F. Smith and R. B. Rose, arrived at 2 o'clock this afternoon from Los Angeles, on a scouting trip preliminary to the Los Angeles-Phoenix automobile race. The Elmore left Los Angeles at 2 o'clock Thursday morning. Net running time was twenty-seven hours, over three hours less than the record of the last race. No trouble was encountered except one blowout, though the roads were reported bad.

Fourteen Chinese who arrived in Dallas, Tex., October 15 have been arrested, suspected of having been smuggled across the Mexican border.

A New Method Shoe Store.

Regular $3.50 and $4 values for $2.95. See window. Smythe Shoe Co., Mercantile Place, thirty feet from Broadway.

CRASH ON RAIL.

REAR-END COLLISION PILES CARS IN SPECTACULAR HEAPS.



Flashlight Photographs of the Smashup.

FREIGHT cars were smashed into kindling wood and piled all over the Southern Pacific crossing at the intersection of Redondo and North Main streets yesterday evening at 5 o'clock, when a switch engine drawing thirty-seven heavily-loaded cars crashed against the rear end of a local freight train. Quick jumping by the crews saved all from being hurt.

The local freight from Colton, on its way into the Southern Pacific yards, had been stopped by the block at Main street to let a trolley car go by.

Behind the local, a switch engine, or "goat" puffed along at a lively clip, drawing thirty-seven cars, most of which were loaded with heavy structural iron. Between the two trains lay a short curve, leading downgrade to the Main-street crossing.

Engineer Lockwood, on the switch locomotive, did not see the caboose of the local freight until he was well into the curve and down the grade—a collision hardly more than three car lengths away from him. He slapped on the emergency brakes, reversed his engine, and did all that could be done, but the great weight of the iron-laden cars behind him made a stop impossible. A frantic tug at the whistle lever—a strident warning to the men on the train ahead, was all he could do before he jumped, in the nick of time.

Conductor Swaggart of the local was sitting in the caboose of his train, making up his reports, when he heard the "goat's" warning blast close behind him, and he made a bolt for the nearest platform, and as far from the track as he could hop. He, too, escaped unhurt. The next instant there was a terrific bump and a crashing sound that seemed to crowd hours into two or three fractions of a second.

One of the cars—the second up from the caboose of the local, buckled up in the center and closed like a jackknife, and the next moment it had been speeded together like an accordion, leaving its trucks to be shoved under three other cars, while the caboose pitched over to the sidewalk, after climbing over three cars.

Redondo street, at that point, is none too wide for the several railroad tracks. The wreck occurred on the second track from the south side of the street, and the kindling, splinters and heavy timbers flew up against the houses on that side of the street, causing a panic among the people on the street.

When the big wrecker car of the Southern Pacific arrived and began lifting debris from the pile that covered the tracks, it was found that four empty box cars had been so much smashed that nothing was left of them but the trucks. Several other cars were damaged, but all of them were empties, and the loss was said by the railroad people to be comparatively slight—ont more than $500 or $600.

The track was cleared in a couple of hours, while a crowd gazed and marveled at the ease with which modern railroad appliances permit the great weights of wreckage to be lifted and laid to that side and this, on waiting car or beside the track, as need be.

BUILDING CONTRACTS.

Contracts for new building in Los Angeles and near-by cities and towns for a week, including all items to cost $1000 and more, are as follows:

J. Roxford Narregon, two-story brick and frame house, nine rooms, Fourth avenue near Farlando street, $4389.

Kaspare Cohn Hospital, vacuum steam heating system in hospital building, Stephenson avenue between Doris and Calhoun streets, $3200.

J. A. Ambrose, six-room cottage, Sixty-second street near Moneta avenue, $2100.

High C. Gibson, eight-room house, Forty-first Place near Budlong avenue, $3007.

Sarah E. Fraser, nine-room house, St. Louis street near Boyle avenue, $2450.

Max and Carrie Schulze, seven-room bungalow, (no location given) $2200.

G. W. Phelps, seven-room bungalow and garage, Fifth street near Estudillo avenue, $2800.

Mrs. Estella Braidford, seven-room bungalow, Alexander avenue near Fourth street, $2800.

Henry J. Stevens, six-room bungalow, Oxford boulevard near Second street, $2600.

M. L. Goldstein, one-story brick store building, 100x28 feet, East Fifth street near Towne avenue, $2875.

Carolyn F. Courtney, six-room house, Williams street near Diamond street, $2700.

Elmer A. Tower, five-room cottage, 130 East Fifty-sixth street, $1500.

B. E. Rico, seven-room house, Edgecliff avenue near Sunset boulevard, $1975.

H. J. Woollacott, one-story brick store building, No. 714-716 East Fifth street, $2290.

E. T. Earl, two-story addition and alterations to residence, No. 2425 Wilshire boulevard, $2800.

Mrs. W. G. Chansior, painting residence, Twenty-second street near Western avenue, $1200.

S. W. Beldan, two-story, ten-room house, Cahuenga boulevard near Wilshire boulevard, $5400.

J. M. Kenyon, six-room bungalow, Forty-eighth street and Budlong avenue, $3250.

C. B. Guthrie, two-story eight-room house, Western avenue near Ninth street, $7177.

M. S. Anderson and Threlyeld S. Anderson, two-story and basement nine-room house, Wistaria Drive near Clinton street, $3200.

R. B. LaFontaine, bungalow, Ventura avenue near Budlong avenue, $3150.

David Blankenhorn, six-room bungalow, Pasadena, $2650.

Evans Bros., repairs on building at Dolgeville, $1419.63.

J. E. Whitmore, eight cottages, Alhambra, $12,800.

Harriet Haraszthy Hunt, two-story eight-room house, Colegrove, $3555.

James Cook, two-story nine-room house, Inglewood, $3250.

John Robinson, six-room bungalow, Glendale, $2549.

Harry Elsworth and Grace Maud Needham, two-story seven-room house, Eagle Rock, $3285.

B. W. Richardson, six-room bungalow, Hollywood, $3000.

Francis D. Kraemer, five-room cottage, Long Beach, $1285.

The McKinley Industrial Home Society, brick laundry building, Gardena, $1265.

Cassius Murray, four-room cottage, Glendale, $1600.

J. H. and California Henry, bungalow, Tropico, $3144.

Anaheim Wins.

FULLERTON, Oct. 23.—[Exclusive Dispatch.] Anaheim High School football team defeated the Corona High School team on the Fullerton grounds this afternoon in a good game, by a score of 20 to 2. Fullerton High School football team is to play the Occidental College preparatory team next Saturday in Los Angeles.

COVINA.

COVINA, Oct. 23.—Samuel Avery died this morning at his residence on the San Bernardino road, at the advanced age of 86 years. The funeral service will be held at the residence at 10:30 o'clock Monday morning.

DENIALS.

ACCUSED MAN IN JAIL HERE.

Alleged Embezzler Says He Has no Fears.

Asserts He Can Prove Every Charge Is False.

Denies Bigamy Story; Also That He Eloped.

"I am innocent, innocent of any charge that can be brought against me, and I am not in the least worried about the outcome of this thing."

This was the statement of N. J. Ocksreider last night, as he sat in the detectives' office at headquarters, immediately after his arrival from Salt Lake City, where he was arrested on a charge of embezzling $2400 from Pease Bros., whose collections he handled as head of the Merchants' Discount Company.

"Send me a paper in the morning," he laughed at the close of a long statement denying all the charges against him. "Oh, George," to Detective Home, who brought him back, "what is the number of my room tonight?"

Ocksreider was apparently no more eager to vindicate himself than to defend the character of Mrs. Bertha Sonnenberg, with whom he was reported to have eloped from Los Angeles.

"I left Los Angeles August 9," said Ocksreider, "going from here to Salt Lake City, then to Denver and Chicago. From Chicago I went to New York, stopping between the two cities at some place I do not care to name, to visit my father and my mother.

DEFENDS WOMAN.

"From New York I came back West, first to Tacoma and then to San Francisco, where I met Mrs. Sonnenberg. She wished to have somebody settle some community property between herself and her divorced husband. This was in my line of business, but I did not take the matter up as a business proposition, but as a friend of Mrs. Sonnenberg. My relations with Mrs. Sonnenberg have always been strictly honorable, and my intentions toward her are of the best. I wish you would make that clear.

"To settle this matter of property, we went to Chicago—we were under the impression that Sonnenberg was there, as I had heard that he was connected with some theater or other—I knew nothing about him. From Chicago, we went to Salt Lake City, where Sonnenberg was working. Incidentally, I wish to say that I had the pleasure of playing football with Mr. Sonnenberg. He was very ugly, and I do not think that I came off second best, if I did dislocate my thumb in the affair.

"I settled Mrs. Sonnenberg's business satisfactorily, but, in the meanwhile, I had met a judgment debtor in Salt Lake City who owed me $1500, and I made up my mind to collect it.

"I was put off from time to time in Salt Lake City on this proposition, until I finally met a gentleman by the name of George Sheets, a detective, who arrested me. And here I am.

"While I was going East to visit my parents, I got a letter from Mr. Pease in Chicago. The letter was addressed in care of a firm of lawyers upon whom he knew I would call.

"I wired Mr. Pease, I think it was from Fort Wayne, Ind.—telling him that I was writing him, and I mailed the letter to him in Pittsburgh. The substance of this letter was that the funds involved in my account with Mr. Pease were intact in Los Angeles, but that my business away from home was dragging out unexpectedly long. The money is still here."

Ocksreider gave his story in an easy, confident conversational tone. He looked more like a young bank president addressing a meeting of directors than a prisoner seeking to set himself right before the public through a newspaper.

"Did you desert your wife in Los Angeles?" he was asked. For the first time the dapper young man began to show signs of agitation.

DENIES BIGAMY STORY.

"I did not," he said with rising voice. "I have seen an interview published to the effect that I was a bigamist and that I had three wives. That is not true. Mrs. Ocksreider filed a suit for divorce against me—I think it was in June or July. She set up failure to provide as her grounds for divorce—you know the law on this subject."

"Did you leave here with Lamar H. Harris, or did you meet him in Chicago?"

"I never knew Lamar Harris in my life." Mrs. Sonnenberg never heard of him. "While I was here I heard his name a few times, but I never was introduced to him and I would not have known him if I had met him."

Then Ocksreider reverted back to the charge under which he was arrested.

"I do wish you would make it perfectly clear that I never was in the employ of Pease Brothers," he said. "I handled their accounts just as I did the accounts of several other large firms.

"As to the charge they have made against me, I leave it to you to judge whether I would have come back so far West, whether I would have associated with or gone among associates of the Chief of Police of Los Angeles, if I had felt guilty or had the least reason to fear arrest on any account."

Mrs. Sonnenberg and her little boy were with Ocksreider when he arrived at the Salt Lake depot last night, accompanied by Detective Home, who went to Salt Lake City for the prisoner. The party boarded a car, and none who saw them would have dreamed that one of the men was a prisoner and that the woman had so much at stake. The child, a bright little fellow of about 5, seemed to be having the biggest kind of a time.

Arrived uptown, Ocksreider and Mrs. Sonnenberg separated. She took a car for her mother's home in West Adams street—he went to jail.

EXCESS FREIGHT RATES.

San Joaquin Valley Traffic Association to Be Formed to Appeal to Commerce Commission.

[ASSOCIATED PRESS NIGHT REPORT.]

FRESNO, Oct. 23.—At a meeting of the Terminal Rate Committee of the Chamber of Commerce this afternoon, it was decided to form a San Joaquin Valley Traffic Association Monday. Judge M. K. Harris, who presided, made the statement that Fresno pays $300,000 a year excess freight rates in local charges.

The traffic association will appeal to the Interstate Commerce Commission for equitable rates. If the desired relief is not obtained it is proposed to build a canal to the San Joaquin River.

RAISIN GROWERS COMBINE.

An effort to organize the raisin growers to form a $1,000,000 corporation to control the market, is meeting with success. Today, the first day for signing, 1000 acres were pledged. Growers are given stock in proportion to their acreage.

MORGAN BUYS PORCELAINS.

Pays Approximately Half a Million Dollars for Absolutely Flawless Collection.

[ASSOCIATED PRESS DAY REPORT.]

NEW YORK, Oct. 23.—Marsden C. Perry, the Providence banker, has sold to J. Pierpont Morgan his magnificent collection of antique Chinese porcelains, consisting of nearly 300 absolutely flawless specimens. The price Mr. Morgan paid is said to be between $500,000 and $600,000. The collection has been loaned to the Metropolitan Museum of Art, of which Mr. Morgan is president, and soon will be shown in connection with the Garland collection.

Mr. Morgan also owns the Garland collection, and when merged the two groups will form what is considered the finest assemblage of Chinese ceramics in the world. Connoisseurs have placed a value of $1,500,000 on the Garland collection, so that together the two will represent approximately $2,000,000.

ELKS MET BY ELKS.

White Squadron Entertained at Bakersfield Lodge on Way Home from the Portola.

[ASSOCIATED PRESS NIGHT REPORT.]

BAKERSFIELD, Oct. 23.—The 125 Elks making up the White Squadron of Los Angeles, en route from the Portola Festival to their homes were met in this city this evening by eighty Elks from Los Angeles and the visitors were given a royal welcome by the local lodge and citizens.

A big public meeting was held tonight at which Exalted Ruler Charles A. Lee presided, and which was addressed by Leo V. Youngworth, Exalter Ruler, of Los Angeles.

"77"

Humphreys' Seventy-Seven Famous Remedy for Grip &

COLDS

The tonicity of "Seventy-seven" sustains the system, conserves the strength and energy during a Cold and prevents the enervated condition usually following a Cold.

"Seventy-seven" breaks up hard, stubborn Colds that hang on and do not yield to treatment.

Handy to carry, fits the vest pocket. All Druggists, 25c.

Humphrey's Homeo. Medicine Co., Cor. William and Ann Streets, New York.

Like a Beam of Sunshine

Across the Breakfast Table

Post Toasties

and Cream

A Wholesome
Economical
Comforting
Food that wins
Spontaneous praise
Of Old and Young

"The Memory Lingers"

Postum Cereal Company, Limited, Battle Creek, Mich.

SAMPLE SALE

$4, $5 and $6 Grades

Our Price $2 & $2.50

NO HIGHER



Men's, Women's, Boys'

Several thousand pair on sale tomorrow. All standard makes as Packard's, Reed's, Ford's, E. & M.'s, etc., etc. The season's very newest as well as the most conservative styles. Take elevator to 6th floor and save several dollars on your shoes. Note address. Mail orders filled.

614 Parmelee-Dohrmann Bldg. (6th floor)

FACTORY SHOE PARLORS.

"Above High Rents—Below High Prices"

Constipation and Appendicitis

The Latter Usually Caused by the Former, Which, In Turn, Has Its Origin in Intestinal Indigestion.

Chronic constipation is responsible for which is about as prevalent as malaria and indigestion. Nearly everybody suffers from it occasionally, and there are millions of people who suffer from it habitually, and who are accustomed to resort to the use of laxatives or cathartics daily.

Many people seemed to have developed a perfect mania for taking cathartics, and instead of trying to overcome the latent cause of the disease, and so remedy it by appropriate treatment, they are content to continue the use of less use of laxatives, spectacular drastic cathartics and violent purgatives, until finally inflammation of the appendix occurs, which reaches the climax of suffering, and the result is appendicitis.

In investigating and tracing the causative factors of constipation, and its frequent sequel, appendicitis, it has been noted by physicians that the majority of cases were preceded and accompanied by a long-standing condition of intestinal indigestion.

The idea that appendicitis is caused by foreign bodies, such as seeds, etc., becoming lodged in the appendix is an exploded theory. It is now definitely known that constipation is the most prolific cause of this disease, while the constipation has been previously induced by intestinal indigestion, or amylaceous dyspepsia, or inability to digest starches—the correlation between cause and effect is readily seen and appreciated.

The absurdity of attempting to relieve constipation by the use of cathartics should be apparent to every one, as active drugs and powerful purgatives will never cure a disease of this character, and those who make frequent or habitual use of them will, sooner or later, set up an inflammatory condition of the intestinal system.

A person with first-class digestion will never be annoyed with constipation, and when this condition does exist, instead of stimulating the system with pills, liquid laxatives, candy cathartics, etc., use a treatment which will cure the cause—namely, indigestion, and you will find that with the cessation of constipation no longer necessary, and with its removal, the risk of developing appendicitis will be reduced to the minimum.

STUART'S DYSPEPSIA TABLETS have been the means of curing many erous cases of constipation, by curing the intestinal indigestion. They digest every kind of food, a single grain being capable of digesting 3000 grains of alimentary matter. In addition to pepsin and other natural digestives, they also contain the principle which converts starch into sugar, and readily cures amylaceous dyspepsia and intestinal indigestion.

If you are suffering from constipation, and, in fact, from any form of any kind, don't run the risk of developing appendicitis, but strike at the root of the trouble—the cause—by using Stuart's Dyspepsia Tablets, which will quickly rid you of those functional disorders of the digestive tract.

Secure a box of this remedy from your druggist to-day, send your name and address to A. Stuart Co., 150 Stuart Bldg., Marshall, Mich., for a free sample package.

A Lazy Liver

makes life a burden as does constipation. Thousands of suffering men and women can testify. Food does little good. There is no energy for business or pleasure. Headache, sleeplessness, yellow complexion, coated tongue, indicate that the liver is not doing its work and the bowels are not being carried off.

Now Works 10 Hours a Day

"This is to certify that I have been troubled with my liver for several months past, and after trying many different remedies, I read your advertisement in the Daily News of this city. I immediately went to the store and got a bottle and can truthfully say that after I have been benefited very much, and I shall continue taking your medicine for a few weeks' time I shall be entirely recovered from my trouble, which caused headache and dizziness. My skin was quite yellow, but is now clearing up. I am able to attend to my full ten hours each day and have to do at the factory where I work.

"I can cheerfully recommend your medicine to any one who is troubled with troubles to those which I have mentioned above." Elmer Wright, 1041 Colfax St., Grand Rapids, Mich.

Warner's Safe Cure

which is purely a vegetable compound, is an absolutely safe and permanent cure for all kidney, liver and other diseases of the urinary organs. It corrects the functional irregularities, increasing the flow of bile to the bowels to a healthy standard, thereby keeping it so. It aids in the digestion of the waste material that clogs the system, the circulation of the blood, and by its tonic and purifying properties brings to a condition of perfect health almost all the organs of the body.

WARNER'S SAFE PILLS are sugar coated, absolutely free from mercury or other substances of a poisonous character, and cure Indigestion, Dyspepsia, Biliousness, Torpid Liver and Constipation. Do not be deceived by dealers who say they have something just as good, but buy Warner's Safe Cure in two sizes and two forms, pills and liquid. Druggists at 50 CENTS and $1.00 per bottle. WARNER'S SAFE CURE CO., ROCHESTER, N. Y. Refuse substitutes. They are worthless and often harmful drugs which are substituted for the genuine item.

SAMPLE BOTTLE FREE.

Sample bottle of Warner's Safe Cure will be sent free to any one who will write for it and mention having seen this offer in The Times.

The World's Finest Men's Clothes

ALL MEN'S CLOTHES are divided into *two classes*—those which the man of good taste and good judgment will *consider*—and those he will NOT consider. In the first class are the perfect garments offered *ready-for-service* by

ELY MEYER & M.C. SIMON,

of Rochester, and those made by the best custom tailors. In the other class are ALL *other* clothes—both regulation "ready-mades" and inferior merchant tailoring The dividing line is sharp and clear n every point—fabrics, draping and finish. Makers of ordinary clothes cannot understand why Ely Meyer & M.C. Simon put such fine woolens into *all* their garments—"squander" such high-cost talent in making them up—and *then sell* them *at the prices* OTHERS get for the good-enoughs. OUR *patrons* DO understand. No man is at a loss to choose when *the known best* is at hand. Prices $20 to $45. Especially notable selections at $25 to $35.

Also the finest Shirts and Furnishings in the city.

The Galloway Co.

329 South Spring Street

Joe Beeson
Manager



The Galloway Company

SOCIALISTS.

VERMILION THE MEETING.

Reds Protest Against the Arrest of De Lara.

Judge Works Joins in Storm, Denouncing Police.

Works Thinks His Country Is But a Despotism.

A red meeting of the "Reds" and a few others was held last night in Simpson Auditorium to create sympathy and raise money for the defense of L. Guiterrez de Lara, the anarchistic fomenter of trouble, who was arrested while making an incendiary speech on the Plaza on the eve of the visit of President Taft. De Lara is now held at the request of the Mexican government, pending an investigation into the charges against him in Mexico.

A large audience was present, made up of men, women and children, mostly of foreign birth, with the usual bunch of trouble-makers, old-line windjammers, labor union fire eaters and other small fry. Few voters were in the hall, comparatively speaking.

Reynold E. Blight, minister of the Los Angeles Fellowship, presided at the meeting and made the first inciting remark, for which the Reds were in waiting and of which they took quick advantage.

"This gathering shows that the American spirit is not dead," declared Blight, after referring to the execution of Ferrer in Spain, "and we are determined that the dastardly outrage shall not be duplicated on the American continent."

The sentiment was received with yells of "No, no," and loud stamping of feet, together with mingled yells of various kinds.

John Kenneth Turner, who made a trip through Mexico with De Lara, gave details of the trip, and told how they escaped back over the border into the United States. His talk was full of incendiary insinuations concerning the officers of Los Angeles, and among other things he said:

"Gold is the god of officers numerous in Los Angeles and along the Mexican border," and to this fact he laid the "betrayal," as he termed it, of De Lara.

Among the old-line windjammers were F. J. Wheat and Job Harriman, socialists, both of whom were arrested several weeks ago for making inflammatory speeches on the streets of the city, when trouble was brewing with the anarchistic element, and the character of their rantings is well known.

But the principal speaker of the evening was ex-Judge John D. Works, one of the Goo-Goo candidates for the City Council.

Judge Works first denounced the Chief of Police and the officers under him for what he termed a despotic and unconstitutional act in the arrest of De Lara, when collared for making an inflammatory speech on the Plaza.

"This is a free republic," declared Mr. Works, but he was immediately interrupted with a bedlam of cries from the audience.

"No, no, no," they cried, and there was wild confusion.

"Think of it," he continued, "the police claimed that the arrest was made for the protection of the President of the United States, who was about to visit our city. They claimed that this man is an anarchist, and they must arrest an anarchist now and then to hold their jobs," at which there was wild applause.

"And what of a Police Commission," he continued, "that permits an innocent man to be arrested and thrown in jail by its officers, without protest?"

Again came a bedlam of shouts and stamping of feet.

"What are we to think of a police force that makes an arrest of an innocent man, and in violation of the Constitution, claiming it to be for the protection of a President of the United States, who has sworn to support the Constitution?" he said.

The response was characteristic of the audience, and came in wild and clamorous shouts and stamping of feet.

"So far as I know," continued the speaker, "no President of the United States was ever killed by an anarchist. We are standing on the brink of our Constitution, and are in danger of becoming a despotism; and when a man is arrested without warrant of law, what is it but despotism?" (Great applause.)

JUST A PIPE JOB.

Only Position Now Open Here in the United States Internal Revenue Service.

A good many candidates for examination for positions here in the United States Internal Revenue service seem destined to disappointment.

Examinations are to be held November 6, for which between ninety and 100 applications have already been filed. The belief that the eligibles will stand a chance for a $1400 position has become current.

"The $1400 position," said Collector Parker last evening, "will expire December 31. By the time any eligibles can be selected through this examination, that date will have passed. The only position open now in the Sixth District of California is one of $500 per year, for being in charge of pipe lines at the brewery."

NOTED LECTURER COMING.

Dr. George Gilbert Bancroft will arrive in Los Angeles in a few days, and will open the lyceum season at the Y.M.C.A., on next Thursday evening. He will also lecture on Friday evening. His topics, while in Los Angeles, will be "Man's Hell," "Hoodoos," and the "Problem of Marriage." Dr. Bancroft is one of the leading psychologists of the day. He will be assisted by Miss D. Lillian Lewis, who will sing popular airs.

WORKING FOR A TUNNEL.

At a meeting of the First-street Tunnel Association held at the association headquarters, No. 108 South Beaudry avenue, last night, the committee appointed at the last meeting to present a petition to the City Council for a tunnel reported that the petition, bearing over 300 names of property owners, had been referred by the Council to the City Engineer, with instructions to investigate the proposed undertaking. Another committee was appointed to present a paper to the Council, stating the needs of a tunnel and the advantages to be gained.

WIFE DIES IN EAST.

Philip Duffy, a lumber dealer of No. 721 West Twenty-fifth street, left for the East yesterday, after receiving word that his wife had died suddenly at Chilicothe, Iowa. Mrs. Duffy left Los Angeles not long ago and was visiting her father and mother in the Iowa city.

In All Your Life No Tonic Like This

Half Million Boxes Given Away to Prove Effect of Remarkable Tonic.

You can try this world-beater first if you want to, to prove that what is claimed for it is true. Before you have fairly started the 50c box we give you, you will have found out. You will never let go. This tonic is Make-Man Tablets, remarkable for two reasons, because they are so quickly and satisfactorily effective, and because they are so safe a child can take them. They absolutely have no equal on this planet. They will begin a new history for you if you are worn-out, peevish, droopy, getting thin and irritable, suffer from Nervous Prostration, Exhaustion, Nervous Dyspepsia, Catarrh, Kidney and Liver Troubles, Rheumatism, Melancholy or Insomnia. They are the most powerful blood purifiers and nerve builders known for both men and women. Don't forget that. You'll be different, feel different, a thousand times better and stronger. Make-Man Tablets are sold at all leading druggists at 50c a box or six for $2.50; or will be sent direct by mail, on receipt of price. Every box is guaranteed, or money refunded.

CUT OUT FREE COUPON

MAKE-MAN TABLET CO.,
167 Make-Man Bldg., Dept. G, Chicago.
As I have never used Make-Man Tablets before, please send me through my druggist
(Druggist's name) .....
(Address) .....
a full size 50c box Make-Man Tablets; also your valuable booklet. I enclose 4c to partially pay mailing expense.
My name .....
Address .....
(Write plainly. Only one box to each family.)

DYSPEPSIA

"Having taken your wonderful 'Cascarets' for three months and being entirely cured of stomach catarrh and dyspepsia, I think a word of praise is due to 'Cascarets' for their wonderful composition. I have taken numerous other so-called remedies but without avail, and I find that Cascarets relieve more in a day than all the others I have taken would in a year." James McGune,
108 Mercer St., Jersey City, N. J.

Pleasant. Palatable. Potent. Taste Good. Do Good. Never Sicken, Weaken or Gripe. 10c, 25c, 50c. Never sold in bulk. The genuine tablet stamped CCC. Guaranteed to cure or your money back. 915

Auction

Reed & Hammond, the Youngest Auction House and Oldest Experienced Auctioneers in Southern California, will sell at their salesrooms,

747 and 749 S. Spring

Monday, Oct. 25th
10 A. M. and 2 P. M.

The fine furniture removed from Manhattan Place, comprising two solid brass beds, with hair and floss mattresses, 1 mahogany (Napoleon) bed, white enameled Vernis Martin beds, birdseye, mahogany and oak dressers, Princess dressers and chiffoniers, oak bookcases, 1 mahogany sectional bookcases, 1 secretary bookcase, electric and gas lamps, handsome gent's sliding drawer wardrobe, mahogany highboy, mission and fumed oak library tables, center tables and rockers upholstered with leather, leather Morris chairs, couches, handsome davenports, arm rockers, folding beds, oak sideboards, elegant lot silk and silk tapestry portieres and draperies, lace curtains, oval front china closets, hall trees, mirrors and settees, parlor sets, stagvre and cabinets, bric-a-brac; fine oil paintings, pictures, fancy vases, clocks, 2 electric clocks, sewing machines, dining tables, leather-seat chairs to match, china and glassware; also lot restaurant tables and chairs, window shades. About 200 yards Axminster, moquet and Brussels carpets and rugs; 2 elegant double parlor carpets; small rugs, etc.

REED & HAMMOND,
F2345. Broadway 2360.

We buy or sell on commission all kinds merchandise.

Auction

Of Entire

FURNITURE

Of an 8 Room Residence Removed to 629 So. Olive St.

Tuesday, Oct. 26, at 10 A. M.

Comprising mission oak rockers in Spanish leather, maple and oak dressers and chiffoniers, Vernis Martin beds, handsome mahogany folding beds, velvet and Brussels carpets and rugs, couches, piano, phonograph, oil paintings, Haviland china, bric-a-brac, sideboards, extension tables, bedding, parlor tables, gas and coal ranges, heaters, etc.

C. M. STEVENS, Auctioneer.

Auction

Grocery and delicatessen, 2829 S. Main St. at auction (as a whole)

Monday Oct. 25th, 7:30 P. M.

Well equipped place. Open and doing good business; owner leaving.
The R. H. STROUSE CO., Auctioneers.

Auction

6-room splendidly built house and lot,

2103 West 28th Street

will be sold at auction
THURSDAY, OCT. 28, 2 P.M.
Modern in every respect; 2 verandas, fine lawn, flowers, trees, etc.; elegant terraced corner lot. Only $800 cash, balance easy terms. House open for inspection daily 2 to 3. Take West Adams car to Western.
THE R. H. STROUSE CO., Auctioneers.

Auction

Furniture nicely furnished 6-room house,

417 Ruth Avenue

at auction,
Wed. Oct. 27th, 9:30 a. m.
Goods are nearly new.
THE R. H. STROUSE CO., Auctioneers.

Auction

LIVERY STABLE
825 So. Grand Avenue

at auction MONDAY, Oct. 25, 9:30 A.M. 18 horses, carriages, buggies, wagons, harness, etc. Lease and license of 22-stall livery will also be sold. The R. H. STROUSE CO., Auctioneers.

Thos. B. Clark

AUCTIONEER
632 South Spring Street
F1907 Broadway 1921

AUCTIONS Weekly Sale List of AUCTIONS

Rhoades & Hull, Auctioneers

The Oldest Exclusive Auction House in Southern California. Special Attention to Consigned Goods

Successors to RHOADES & RHOADES

We Sell Real Estate, Live Stock, Automobiles, Furniture and General Merchandise at Auction.

Phones: F-1259—Main 1259
830-832 S. Main Street
Los Angeles

$3,500 Stock of New Furniture and Carpets

Monday, November 1st,
10 a. m.
622 Myrtle Ave., Monrovia

New and complete stock of furniture and carpets will be sold to the highest bidders for cash. Full particulars in papers later.

Grocery Stock And Fixtures

1303 W. Washington St.
10 O'clock a. m.
Friday, Oct. 29th

A complete, new and clean stock of staple and fancy groceries, consisting in part of all kinds of canned and shelf goods, large stock cigars and tobacco, teas, coffees, spices, candies, potatoes, flour, sugar, gasoline and coal oil, pickles, olives and all kinds of bottled goods, fine large refrigerator, showcases, wall cases, counters, scales, cigar cases, shelving, roll-top desk, small refrigerator, fine Garland steel range, etc. etc. This stock is new and fresh, strictly high grade, and must and will be sold to the highest bidders, in lots to suit purchasers.

Real Estate and Bungalow

111 Alexander Ave.
Monday, Oct. 25th
At 2 p. m.

This property consists of a fine 50-foot lot facing on Alexander Avenue, improved with beautiful 6-room modern bungalow, large reception hall and porches, hardwood floors, fine electric fixtures, large bathroom with fine plumbing, large pleasant rooms, closets, fireplace, etc. This is a beautiful property, practically new, located in the very choice residence section of the city, a most desirable neighborhood, convenient to car line, beautiful view of the mountains and surrounding country, and in a section of the city growing faster and with finer improvements than any other part. Terms: One-half cash, balance to suit purchaser. An unusual opportunity for home or investment. Take Western Ave. car on Broadway, or West Seventh St. to Alexander Ave., walk two blocks north. Owner is obliged to sell and this property will positively go to the highest bidder.

Household Goods

Monday, Oct. 25th
10 a. m. and 2 p. m.
830-32 S. Main St.

A large consignment of desirable furniture and carpets, removed from warehouse for positive sale, consisting of Morris chairs, polished oak, maple and mission leather seat rockers and chairs, oval and square extension tables, buffet, china closet and fine sideboard, dining chairs, enameled iron and all brass beds, springs, mattresses, lace curtains, portieres, folding bed, sewing machine, center stands, pictures, dishes, bric-a-brac, one fine upright piano, odd dressers, chiffoniers, commodes, bedroom suits, office safe, roll-top office desks, flat-top desks, typewriter desks, revolving chairs, ladies' desks, books, clocks, carpets, art squares and rugs, all sizes and qualities, refrigerators, gas ranges, cook stoves, heaters, kitchen tables, utensils, etc., etc. Remember we have three large sales every week—Monday, Wednesday and Friday. You will always find the largest and cleanest stock of new and second-hand furniture and carpets, positively at your own price.

FURNITURE AND CARPETS

Wednesday, Oct. 27th, 10 A. M.
830-32 SOUTH MAIN ST.

A $2000 stock of new and second-hand furnishings removed for convenience of sale, consisting of one fine upright piano, all brass beds, iron springs, hair mattresses, enameled iron beds, beautiful dressers in birdseye maple, tuna and dark mahogany and quartered oak, chiffoniers, commodes, oak and mahogany center stands, library tables, quartered oak extension tables, oval china closet, leather-seat dining chairs, lady's desk, combination bookcase and desk, mission oak settee, upholstered in Spanish leather, upholstered mahogany davenport, oil paintings and engravings, dishes, bric-a-brac, lace curtains, portieres, secretary bookcase and desk, drop-head sewing machines, music box, typewriters, office safe, office furniture, wardrobes, cabinet and upright folding beds, wine cabinets, fine ladies' and gentlemen's chiffoniers, mission oak rockers upholstered with Spanish leather, polished oak, maple and wicker rockers and chairs, deer heads, clocks, one electric piano, fine refrigerators, hall trees, hall seats, hanging hall mirrors, all leather couches, beautiful art squares in Axminsters, velvets and tapestries, carpets and small rugs, cook stoves, gas ranges, large and small; restaurant refrigerators and ranges, heaters, incubators, brooders, soda fountains, kitchen tables, utensils, etc., etc. We have the largest and finest auction salesrooms in California (two floors.) Three big sales every week—Monday, Wednesday and Friday. Everything for the home. Seats for everybody.

Chicago Restaurant

430 East Third Street,
Thursday, October 26th,
2 o'clock p. m.

Complete furnishings of this restaurant, consisting in part of National Cash Register, linoleum, fine 10-foot French range, 90-gallon boiler, all dishes, silverware, tables, linen, glassware, water coolers, refrigerator, coffee urn, 40 chairs, mirrors, counters, shelving, showcases, oak sideboard, kitchen tables, utensils, stools, gas plates, ice cream freezer, utensils, etc., etc. Above will be sold to satisfy incumbrance.

Automobile

Monday, Oct. 25th.
9:30 a. m.
830-32 So. Main St.

A 5-passenger Michigan touring car, with 22-H.P. 2-cylinder Dure engine. This car is fully equipped and in good running order, and must and will be sold to the highest bidder for cash.

20 Head Mules and Horses

1 Jersey Cow
1 Holstein Bull
Implements

On the Irvine Ranch, formerly known as old Sleeper Ranch or Windmill Camp, 2½ miles northwest of Irvine. Take Santa Fe train leaving Los Angeles 8:35 to Irvine Station. Teams waiting.

Thursday, Oct. 28th
At 10 a. m.

Fourteen head work mules, ranging from 3 to 10 years of age, weighing from 900 to 1300 lbs. each, all good work stock. One span extra fine chestnut sorrel draft horses, weight 2200 lbs., 4 and 5 years old; 6-year-old work mare, weight 1100 lbs.; 5-year-old work horse, weight 1150 lbs.; 4-year-old work horse, weight 1400 lbs.; 6-year-old bay driving horse, will step a mile in 2:23. First-class Jersey cow, yearling Jersey heifer, 2-year-old Holstein bull. Threshing outfit consisting of engine, 25-H.P. boiler, grain separator, derrick, wagon and spools. Implements: Four 6-gang 8-inch gang plows, 2-H.P. gasoline engine, 4 Cyclone cultivators, 1 hay press, hay rakes, mowing machines, 3 bean cutters, 2 wagons and water tanks complete, two 3-gang disc plows. Complete blacksmith outfit, 10 sets double work harness, halters, and many other farm implements and tools. On account of ranch being cut down in acreage, owner is obliged to dispose of surplus stock and implements, everything must and will go to the highest bidder. Positively no limit or reserve. Free lunch at noon. Terms: 6 months' time will be given with note and approved security on sums over $50, 2 per cent. discount for cash on time sums. Free lunch at noon. No limit or reserve. Owner is closing out entire outfit, leaving the ranch and everything must and will be sold to the highest bidder. MRS. R. S. WARREN, Owner.

19 Head Cows and Heifers

Four farm horses, 7 hogs, 1 burro cart and harness, farm implements. On the Fleming Ranch, 14 miles northeast of Somerset, 7 miles west of Norwalk. Take Santa Ana electric cars to Somerset. Teams in waiting.

Tuesday, Oct. 26th
At 10 a. m.

Sixteen head fine dairy cows, Jerseys, Holsteins and Durhams, all fresh or coming fresh soon, large fine milkers, young and in good condition; a fine herd of dairy and family cows; 4 head all-purpose farm horses, 7 head stock hogs, including brood sow; 1 burro, cart and harness. Implements: Mower, rake, nearly new; 1 new Little Gem wagon, 1 light farm wagon, spring wagon, 12-inch plow, harrow, new grindstone, 2 sets double work harness, 200 feet 2-inch galvanized iron pipe, 2 elbows, milk cans, 15 to 20 tons baled barley hay, etc. Terms: 6 months' time will be given with note and approved security on sums over $50, 2 per cent. discount for cash on time sums. Free lunch at noon. No limit or reserve. Owner is closing out entire outfit, leaving the ranch and everything must and will be sold to the highest bidder. MRS. R. S. WARREN, Owner.

Fine Furniture Rugs, Jewelry

FRIDAY, OCTOBER 29th
10 A. M. and 2 P. M.

Removed for convenience of sale to our salesroom, second floor,

830-32 S. Main St.

Consisting in part of one fine mahogany case upright piano, all leather couches, enameled iron and brass beds, clean springs and mattresses, 25 rockers and easy chairs, all brass beds, fine mahogany and quartered oak center stands, fine tuna mahogany, birdseye maple and oak dressers and chiffoniers, Turkish chairs, wardrobe couch, office clock, gentleman's chiffonier, steel cots, oak and mahogany library tables, mission clock and music cabinet, drophead sewing machine, lady's desk, upholstered parlor suit, oak hall tree, hanging hall mirror, sectional bookcases, cabinet folding bed, expensive oil paintings, dishes, bric-a-brac, large mirror, wicker settees, large oak bookcase, quartered oak dining-room suit, including oval extension table, china closet and box-seat chairs; also mission oak dining-room furniture, new and second-hand velvet, Axminster and tapestry art squares, carpets, small rugs, gas range, refrigerator, kitchen table, utensils, etc.

AT 2 P.M.

Direct from Paris importers, a large lot of fine handbags, all leather ladies' and gents' suit cases, hose supporters, seals, watches and packs, leather of the very finest quality; hair brushes and manicuring, ladies' belts, tortoiseshell hair ornaments, tooth brushes, ivory fans, with lace trimmings, valued up to $10 each; ladies' Paris lace neckwear, toilet articles, silk shawls, set of 3 mink skins for hat, lot of fine Persian jewelry, etc., etc.

COVINA DAIRY

26 Dairy Cows
1 Jersey Bull
One All purpose
Team of Horses

One DeLaval cream separator, bottles, harness, farm wagon, good shed, stanchions for 32 cows, etc., etc. On Vincent St., 1½ miles west of Covina. Take Covina electric cars to Vincent St., Covina, 10 o'clock a.m.,

Saturday, October 30th

Cows are mostly Jerseys, a few Durhams, all young and in good condition, fresh or coming fresh; large milkers, all first-class dairy and family cows. Also one 40-H.P. 4-cylinder Packard automobile. Best American car made; cost $4300; fully equipped and in first-class running order. Terms, on live stock one-fourth cash, balance 6 months' time with note and approved security. 2 per cent. discount for cash. Free lunch at noon. A genuine closing-out sale. FRANK T. NICOL, Owner.

Tuesday, November 2nd
AT 10 A. M.

120 Cows and Heifers

On the old Scherer Ranch, quarter mile west of P. E. Depot, Compton. Take Pacific Electric cars to Compton. 95 head fine dairy cows, Jerseys, Holsteins and Durhams, large fine cattle, big milkers, fresh and coming fresh, all young and in good condition; a first-class herd. 25 head fine heifers; 2 mares. Purchasers looking for first-class dairy stock should not miss this sale. Implements: Mower, 2-wheel plows, 2 farm wagon gears, lot work harness, etc., etc. We are closing out this entire herd and every animal will positively go to the highest bidder. No limit or reserve. Terms: Six months' time will be given with note and approved security and 7 per cent. interest on sums over $50. Liberal discount for cash on time sums. Free lunch at noon.

AUCTION

TUESDAY, OCTOBER 26TH

At 10 a. m. and 2 p. m. at 730 South Spring, 729 S. Main, ... part of Chickering upright piano, solid brass and enameled ... springs, hair, silk and floss mattresses; quartered oak and ... dressers, chiffoniers, commodes, quartered oak mission ... tables, box seat leather seat chairs to match; quartered ... leather seat rockers, fine lot of new crockery, decorated, ... Axminster, velvet, body Brussels rugs, all sizes; fine ... fumed oak chiffoniers, leaf extension tables, 600 yards Willow ... and stair carpets, also a lot of iron beds, spring, mattresses, ... commodes, chiffoniers, chairs, rockers, tables, stands, ... plates, one photoscope, complete, cost $125; one large ... tables, steel couches, folding beds, linoleum, lace curtains, ... sils, etc.

THURSDAY, OCTOBER 28TH

At 10 a. m. and 2 p. m., consisting in part of one Kimball ... fine enameled iron beds, springs, mattresses, dressers, ... robes, extension tables, chairs, rockers, fine lot of crockery, ... cases, desks, library tables, lace curtains, portieres, steel ... tables, kitchen tables, combination tables, wardrobe couches, ... lot of mechanic tools, carpenter tools, linoleum, gas ranges, ... gas plates, dishes, utensils. Always something doing on our ... sales days. The only auction house in the city that sells ... tion only.

FRIDAY, OCTOBER 29TH

At 10 a. m. at 431 Court street, corner Olive, 14-room house, ... part of brass and enameled beds, springs, mattresses, dressers, ... modes, odd pieces parlor furniture, all bedding, toilet ware, ... gas plates, steel couches, wardrobe couches, wardrobes, lace ... portieres, rugs, carpets, hall and stair carpets, lots of dishes, ... linoleum, porch rockers, extension table, chairs, rockers, ...

L. A. AUCTION & COM. CO., GENERAL AUCTIONEERS.
Phones—F1719, Broadway 1667. 730 South Spring ...

AUCTION

The great sale of Persian Rugs will continue Monday, ... 25th, at 10 a. m. and 2 p. m., at 648 S. Broadway.

This stock has been placed in my hands under ... agreement, to be sold to the best possible advan... No limit can be placed on these goods by owner ... my agreement. These rugs have been sold during ... past week at ruinous prices and will continue to ... any price offered. We have some of the most ... rugs made in the Orient, and must be seen to be ... ciated. Please remember the number. We are ... the corner of Seventh and Broadway. Shall be ... to have you call and examine our stock and make ... selection before the sale.

C. M. STEVENS, Auctioneer.

Auction Extraordinary!

WE WILL SELL AT AUCTION
Tuesday, Oct. 26th,
9:30 a. m.
The entire Furniture of the home
757 So. Alvarado St.

(Corner Eighth street) in the fashionable and aristocratic Westlake District. Over $3000 was expended in the furnishing of this modern palace, and great care was exercised in making beautiful selections, and money was spent lavishly in their purchase. Best Bigelow axminster, velvet and body Brussels carpets, beautiful and expensive 9x12 and other size rugs, 3-piece mahogany parlor suite (Sheridan pattern,) cost $160; mahogany rockers, mahogany bookcase, mission bookcase; lot elegant books, 27 volumes Encyclopedias of 1819, beautiful brass stand onyx top, 2 very fine large lamps with globes, expensive lace curtains and draperies, cathedral chair, elegant hand-carved chairs with leather seats, $18 new box couch, book rack, 4 pictures of Dickens subjects, old English print, water color prints, other expensive pictures, French plate mirror, large pier mirror, hickory porch set, Vienna chairs, $65 mahogany Morris chair, beautiful pattern, chamber sets, willow chairs, 2 fine expensive mahogany chiffoniers, oak and circassian walnut chiffoniers, beautiful oak and mahogany dressers, circassian walnut dressing table, $85 brass bed, 2 iron beds, good and clean, mattresses and springs, 2 five-o'clock tea wicker tables, wicker chairs, grandfather's clock, handsome design, cost $125; dining-room is in mission (best obtainable) hand rubbed, wax finished, and consists of round pedestal dining table, buffet, 8 dining chairs (swell design,) and china closet, exclusive design, leaded glass doors and sides, with mirror back; great variety fancy dishes, glasses, cut glass, silverware, 100-piece set dinner service (Haviland's best), in white and gold, cost $100; bric-a-brac, new $80 latest improved gas range, new Alaska opal lined refrigerator, oil stove, kitchen ware, linoleum, Victor graphophone with records, several handsome hand-worked surcido dress patterns brought from the island of Porto Rico; also 2 diamond rings, one set with 5 stones, other solitaire; lot plants and porch flowers. Impossible to enumerate everything. It will be among one of the best sales of high grade goods ever made in the city. If you are looking for cheap furniture don't attend this sale, as everything is high grade and expensive. Buyers kindly remember that at our sales, after an article is sold it must be paid for, and it can be immediately removed. This will enable you to buy what you want and leave without a long and tedious wait to have your goods checked out at end of sale. We buy no goods ourselves. We have no connection with any auction house or second-hand store. We permit no by-bidding, no boosting, no limit, no minimum price, everything must go for the high dollar. Terms strictly cash. Bring money; we take no checks. Positively no goods shown until morning of sale. House for rent.

THE R. H. STROUSE CO.,
Auctioneers.
210 Central Bldg. 4 Phones.

AUCTION

Real Estate, Monday, October 25, 10:30 a.m. at 444 W. 41st. A handsome 6-room house, plastered and well finished. Lot 40x135 feet; barn 8x15; nice lawns, flowers, palms, fruit trees, grapes. Must be sold. Moneta-ave. car. R. N. KEMP, Auctioneer. Office 439 Bryson Bldg. Phones A4304, Main 8275.

Auction

Real Estate
SATURDAY, OCTOBER 30
AT 2:30 P. M.
4237 S. Flower St.

Beautiful 6-room bungalow, new; lot 50x130; hardwood floors, beam ceilings, fine place; built-in buffet and bookcases, bath, gas and electricity; modern in every particular. Terms, one-half cash, balance 1 to 2 years. MOXLEY & SON, Auctioneers. Phones South 2339, Home 2366. 42d-st. Moneta car.

Auction

Tuesday, Oct. 26th
10:30 A. M.

Fine furniture, at 1448 South San Pedro St. Splendid upright grand piano, burl case, ivory keys; quartered oak dressers, plate mirrors, commodes, enameled bedsteads, floss mattresses, fine bedding, fine oak davenport, oval dining table, box-seat chairs, oval front china closet, Brussels and other rugs, rockers; wolf, lynx and goat robes; Home Comfort steel range; fine dishes, silverware, cooking utensils, refrigerator; many other articles. No reserve. R. N. KEMP, Auctioneer. Office 439 Bryson Bldg. Phones A4304, Main 8275.

Auction

REAL ESTATE
East Hollywood Property
2033 Lexington Ave.
Monday, Nov. 1, at 2:30 P. M.

Neat bungalow home, 5 large rooms with screen porch, built-in buffet and bookcase, fireplace, gas, electricity, bath and toilet. Property good as new. Terms one-half cash, balance easy terms. Take Colegrove car, get off at Western Ave. MOXLEY & SON, Auctioneers. Phone South 2339, Home 2366.

AUCTION

Real Estate, Monday, October 25, 10:30 a.m. at 444 W. 41st. A handsome 6-room house, plastered and well finished. Lot 40x135 feet; barn 8x15; nice lawns, flowers, palms, fruit trees, grapes. Must be sold. Moneta-ave. car. R. N. KEMP, Auctioneer. Office 439 Bryson Bldg. Phones A4304, Main 8275.

AUCTION

The great sale of Persian Rugs will continue Monday, ... 25th, at 10 a. m. and 2 p. m., at 648 S. Broadway.

This stock has been placed in my hands under ... agreement, to be sold to the best possible advan... No limit can be placed on these goods by owner ... my agreement. These rugs have been sold during ... past week at ruinous prices and will continue to ... any price offered. We have some of the most ... rugs made in the Orient, and must be seen to be ... ciated. Please remember the number. We are ... the corner of Seventh and Broadway. Shall be ... to have you call and examine our stock and make ... selection before the sale.

C. M. STEVENS, Auctioneer.

Auction Extraordinary!

WE WILL SELL AT AUCTION
Tuesday, Oct. 26th,
9:30 a. m.
The entire Furniture of the home
757 So. Alvarado St.

(Corner Eighth street) in the fashionable and aristocratic Westlake District. Over $3000 was expended in the furnishing of this modern palace, and great care was exercised in making beautiful selections, and money was spent lavishly in their purchase. Best Bigelow axminster, velvet and body Brussels carpets, beautiful and expensive 9x12 and other size rugs, 3-piece mahogany parlor suite (Sheridan pattern,) cost $160; mahogany rockers, mahogany bookcase, mission bookcase; lot elegant books, 27 volumes Encyclopedias of 1819, beautiful brass stand onyx top, 2 very fine large lamps with globes, expensive lace curtains and draperies, cathedral chair, elegant hand-carved chairs with leather seats, $18 new box couch, book rack, 4 pictures of Dickens subjects, old English print, water color prints, other expensive pictures, French plate mirror, large pier mirror, hickory porch set, Vienna chairs, $65 mahogany Morris chair, beautiful pattern, chamber sets, willow chairs, 2 fine expensive mahogany chiffoniers, oak and circassian walnut chiffoniers, beautiful oak and mahogany dressers, circassian walnut dressing table, $85 brass bed, 2 iron beds, good and clean, mattresses and springs, 2 five-o'clock tea wicker tables, wicker chairs, grandfather's clock, handsome design, cost $125; dining-room is in mission (best obtainable) hand rubbed, wax finished, and consists of round pedestal dining table, buffet, 8 dining chairs (swell design,) and china closet, exclusive design, leaded glass doors and sides, with mirror back; great variety fancy dishes, glasses, cut glass, silverware, 100-piece set dinner service (Haviland's best), in white and gold, cost $100; bric-a-brac, new $80 latest improved gas range, new Alaska opal lined refrigerator, oil stove, kitchen ware, linoleum, Victor graphophone with records, several handsome hand-worked surcido dress patterns brought from the island of Porto Rico; also 2 diamond rings, one set with 5 stones, other solitaire; lot plants and porch flowers. Impossible to enumerate everything. It will be among one of the best sales of high grade goods ever made in the city. If you are looking for cheap furniture don't attend this sale, as everything is high grade and expensive. Buyers kindly remember that at our sales, after an article is sold it must be paid for, and it can be immediately removed. This will enable you to buy what you want and leave without a long and tedious wait to have your goods checked out at end of sale. We buy no goods ourselves. We have no connection with any auction house or second-hand store. We permit no by-bidding, no boosting, no limit, no minimum price, everything must go for the high dollar. Terms strictly cash. Bring money; we take no checks. Positively no goods shown until morning of sale. House for rent.

THE R. H. STROUSE CO.,
Auctioneers.
210 Central Bldg. 4 Phones.

AUCTION

Real Estate, Monday, October 25, 10:30 a.m. at 444 W. 41st. A handsome 6-room house, plastered and well finished. Lot 40x135 feet; barn 8x15; nice lawns, flowers, palms, fruit trees, grapes. Must be sold. Moneta-ave. car. R. N. KEMP, Auctioneer. Office 439 Bryson Bldg. Phones A4304, Main 8275.

Big Auc...

Beautiful Fu... and Oriente...
At Our Sales...
747-749 S. ...
Wednesday, ...
At 10 a. m. and ...

A beautiful consignment ... at auction on above date, ... upright piano, ebony bric-a-... Bungany bric-a-brac stand, fine ... mart parlor table, solid oak ... carved writing desk, fine ... mahogany music cabinet, ... mission reception chairs, ... any divan, leather couch, ... piece parlor suit, heavy brass ... oak library table, mission set of ... fancy water and oil paintings, ... the famous oil painting, "... the Wine Taster," by Rubi; ... laid mother pearl dining ... and portieres, ruffled silk; ... fine china and ornaments; ... rockers and chairs in dark ... Morris chairs, oriental rugs, ... Geordie, blue, cost new $75; ... camel's hair; Bumer, ... 6.4x12.9; Mossoul, 8.3x10.9; ... Goryan, 12x14, cost $90; ... others. We will also sell a ... American carpets and rugs, ... Brussels and Smyrna, ... Vernis Martin and heavy velv... new silk floss mattresses, ... bogany chiffonier and Empire ... ere dressers, bedsteads, ... chest, chiffonier in birdseye ... birch chiffonier; also one ... ter-sawed oak bedroom suite, ... dining set, white and gold ... round 10-foot pedestal table, ... chairs and 3 server chairs; ... china closet, all to match; ... sets in the office set of linen ... glass, liquor cabinet, ... Singer sewing machine, ... articles all to make a ... will be a big sale of all ... lunch and coffee will be served. ... WELCOME to come.

REED & HAMMOND,
F256. Broadway 2360.

Auctio...

Real Est...
Highland Pa...
East Avenue 55 ...
Tuesday, Nov. 2, 1...

Five beautiful bungalow ... every respect. Built-in ... kitchen cabinets, large ... toilet, electricity, gas ... and beam ceilings, ... plete plumbing, street ... floor overlooking ... lots are fixed ... walls. No. 1, 7 rooms, lot 50x127; ... rooms, lot 50x127; No. 3, 6 ... No. 4, 6 rooms, lot 50x127; ... large lot. Take Pasadena ... E. Ave. car, get off ... This property ... Auctioneers. Phone ...

Auctio...

THURSDAY, OCTO...
At 10 A.M.
1052A S. Olive ...

Entire furnishings of 7 ... enameled beds, ... dressers and ... sanitary couches, ... chairs, ... stands, good ... bedding, ... MOXLEY & SON, Auctioneers. Phone ...

Auction

We will sell at ... at 10 a.m. ... 27, 2 p.m. ... room bungalow ... vacant. Lot ... Take Redondo ... THE R. H. ...

Popular Priced Neckwe...

ONE of the strongest features of our ... partment has always been the po... For Monday we are showing splendid se... newest fall styles, special stress being l... values at 25c, 35c and 50c.

For the Gre... W... du...



Cygne ... stunnin...

Picture ... A M... ca... materia... Can be ... dress l... embroid... finished ... cape is ... velvet ... most b... Los An...

BabyRibbonSpecials

JUST the sorts for Holiday fancy work. ... thousands of bolts of checked wash ... satin baby ribbon on special sale ... at remarkable price reductions.
... No. 1, 10-yard bolts 15c
... No. 2, 10-yard bolts 17c
... No. 3, 10-yard bolts 25c

October Sale Black Silks

A MATCHLESS assortment of this season's very best weaves and qualities, especially gathered for this great October sale. Every yard guaranteed to give satisfactory wear. Note the saving prices listed below.

... Taffeta, extra good ... value, yard 79c
... in chiffon finished taffeta, ... value, yard 95c
... in heavy rustling taffeta, ... value, yard $1.19
... in French Peau de Cygne, ... value, yard $1.35
... in Cotele and Rhadzimere ... value, yard $1.48
... in plain and barred Peau de ... mere, yard 85c
... in satin Duchesse, ... value, yard $1.50
... in crepe de chine, ... value, yard $2.00
... in heavy corded Bengaline, ... value, yard 85c
... in French messaline, ... value, yard $1.20
... in Dress Taffeta, ... value, yard 75c
... in Taffetas, Bengalines and ... value, yard 45c

Yard-Wide Percales
Reg. 15c Values, Yd... 8½c

JUST 40 pieces of high-grade, new pattern Percales—a standard, unfilled cloth in dark and light effects. Full yard wide. An unusually good 15c value, Monday only, yard 8½c.

30 Pieces 25c White Goods.

BEAUTIFUL dainty sheer choice designs. A very special long as the l... per yard 17½c.

Great 25c Sale of Je...

Values to $1.00



...ornaments, ... brooches, dainty back combs, side combs, hair pins and belt buckles of every description. Values to 50c, on the bargain tables Monday. Values to 25c.

$1.50 Dress Nets, yd 59c

NEW 42 and 45-inch nets in white, cream and ecru; plain or dotted. Splendid qualities for waists and yokes, etc. Bells regularly at $1.00, $1.25 and $1.50. Monday, yard, 59c.

Auctio...

Popular Priced Neckwear 25c 35c 50c

One of the strongest features of our women's neckwear department has always been the popular priced numbers. For Monday we are showing splendid assortments in all of the correct fall styles, special stress being laid on the exceptional values at 25c, 35c and 50c.

Butterick Patterns

THE only perfect patterns made. Buy the winter quarterly and get a pattern free.

DAYLIGHT STORE. SUNSET M. 7021; HOME 10133

Jacoby Bros.

331-333-335 South Broadway.

"SOMETHING NEW EVERY DAY."

Mail Orders

Out of town customers can shop here by mail just as satisfactorily as in person, and with less trouble.

Paris Fashions in Hair Dressing

A splendid new underprice purchase of fine transformations.

$7.50 to $10.00 values Monday $5.00

$15.00 to $20.00 values Monday $10.00

28 and 30-inch natural curly hair braids; 3-ounce weight; all colors $10.00

A full line of pompadours and puffs and all other hair accessories at lowest prices.

For the Greatest Monday's Garment Business of the Season



We Place on Sale a Notable Collection of the World's Finest Productions in Tailor-made Suits and Dresses at two Popular Prices

At **$21.75**

Choice of 625 Beautiful Man-Tailored Suits and Dresses in Every Favored Fabric and Color.

Choice of 468 Specially Selected Suit Models—Garments Beyond Criticism and of Charming Individuality

At **$27.50**

A Most Wonderful Combination of Style, Quality and Price in Distinctive Apparel for Women

WE expect this sale to establish a new record for our Greater Third Floor Garment Emporium, and have gathered more practical and dressy styles than were ever before shown at two such popular prices. In point of value and every other essential feature, they compare favorably with suits and dresses selling in other stores in Los Angeles at considerably more money. Suits are in the smartest long coat models, lined with either Skinner satin or Peau de Cygne silk; skirts in the very latest pleated panel effects. A complete color range to choose from, including the popular navy, greens, grays, blacks, and all the stunning new shades introduced this fall. Garments that have the quality, tailoring and style of much higher priced creations.

Pictured on the Left—A Masterpiece From Abroad

A MOST beautiful 2-piece evening cape suit. Cape and dress of same material. A dainty shell pink broadcloth. Can be worn separately or together. The dress is a swell one-piece affair, hand-embroidered with silk soutache braid and finished with large velvet buttons. The cape is in butterfly style with two large velvet rosettes for a clasp. One of the most beautiful creations ever seen in Los Angeles. Come and see it.

NEW THIS WEEK
Shawl Automobile Coats

MADE of imported plaid cloakings; Inverness style, shoulders and cape trimmed with fringe to match; tailor stitched throughout.

Black Broadcloth Coats
Prices $15 to $65

WE are showing a splendid assortment of black Broadcloth Coats at each price, although but few of a style; either ¾ or ⅞ fitted; linings of guaranteed Skinner's satin, or Peau de Cygne silk. The maximum of value, no matter what price you pay.

Rough Cloth Coats
Prices $13.50 to $65

HANDSOME full length coats, in the very latest and most exclusive effects in plain tailored and semi-fitting models, and in a great variety of styles trimmed with braid and buttons.

They come in broadcloth, cheviot, homespun, zibeline, diagonal and fancy materials, in all colors.

Tan Covert Coats
Prices $13.50 to $35.00

TAN Covert Cloth Coats are in greater demand this season than usual, and we have prepared accordingly. We have had these garments made to our special order, by one of the most prominent manufacturers in the country, thus assuring correct lines and absolutely the best values obtainable at their respective prices.

Newest in Capes
Prices $7.50 to $45.00

CAPES are extremely fashionable, and we are showing them in a great variety of designs, and in all the street and evening shades. Military styles are popular; also the reversible silk capes, these are black on one side and pastel shades on the other, many are lace, braid or embroidery trimmed.

Tailored Suits
At $37.50

THE assortment of fine hand-tailored suits at this price is very large, almost unlimited, in fact, including both the long and medium coat models; plain and trimmed styles and all the favored materials, diagonals, fancy serges, cheviots and broadcloths. Linings of guaranteed Skinner satin or Peau de Cygne, either to match the suit or in contrasting colors. Each garment in the showing an especially strong value.



GARMENT DEPARTMENT—THIRD FLOOR

Stirring Sale 1000 Stylish Trimmed Hats

Also 250 Dozen Untrimmed Hats and Children's Trimmed Beavers

At Half Price Monday

A GREAT economy event that merits the attention and is worthy of the patronage of every woman in Los Angeles, from the standpoint of real money-saving. Our buyer, on his way East, happened to stop off at St. Louis, and it was fortunate he did so, for he secured from the Rosenthal & Sloan Millinery Company their entire stock on hand of the famous "Gold Medal" trimmed hats at his own price. Samples and fine model hats in all the choicest materials and up-to-date shapes. All the new shades and combinations. An unlimited variety of trimming styles. The entire lot goes on sale Monday at Half Price.



UNTRIMMED HATS

$3.95 Values at $1.95

$5.00 Values at $2.95

EXQUISITE styles in fine silk, felt, plush, moire and velvet hats at immense savings; all colors in the lot. Remember, these are famous "Gold Medal" Hats.

$10 "Gold Medal" Trimmed Hats $5

BEAUTIFUL models, in corded silk, velvet, moire, velvet and French felt. Richly trimmed in the popular trimming materials of the day. Endless variety of colorings. Splendid $10.00 hats. Monday $5.00.

$15 "Gold Medal" Trimmed Hats $7.50

AT the middle price, $7.50, we do not remember ever seeing prettier hats at double the money. Every stylish material has been used in their construction; extravagantly trimmed with fancy feathers, wings, breasts and velvet. No better hats shown elsewhere at $15.00 and even higher, Monday $7.50.

$20 "Gold Medal" Trimmed Hats $10

THIS lot includes large picture hats of silk, with underbrim of velvet, stunning velvet turbans and the favorite three-cornered Colonial styles; also charming felt and velvet combinations; elaborate trimming schemes and swell color range; full $20.00 value hats. Monday $10.00.

Sale Second Floor.





CHILDREN'S BEAVERS

FINEST imported beavers, such as these are, are very scarce indeed; latest large and medium shapes, a smaller edition of the Hats for "Grown-ups." All are Neatly trimmed. Really excellent values at

$5 and Upward

Children's New Coats

SMART little coats made of fine broadcloth and serge; come in all the newest fall shades, including rose, reseda and tan, etc.; trimmed with moire silk and jet buttons; also styles with velvet and brass buttons; sizes 2 to 6 years. Prices range from ..... $2.95 to $10.00

Infants' Dept., rear Second Floor.

Sale Popular Priced Combination Undermuslins

Combinations at

Drawer and skirt combinations of soft finish muslin; embroidery, Val. or Cluny lace trimmings. 95c

Combinations at

Corset cover and drawer combinations, back and front of the former of lace and embroidery combined; wide umbrella drawers, prettily trimmed. $1.25

Combinations at

Dainty numbers with fine lace and medallion yokes; also the wide skirt drawers with yoke in plain and cross-bar materials. $1.50

Combinations at

Corset cover and drawer combinations of finest nainsook; prettily fashioned garments lavishly trimmed with lace and embroidery. $1.95

$1.25 Muslin Gowns

Empire style gowns trimmed with lace and insertion, many have embroidery yokes and sleeves; others with eyelet embroidery edges and insertion let in yoke and sleeves; ribbon finished; full cut garments. Special for Monday, 95c. 95c

SECOND FLOOR.

Ribbon Specials

...sets for Holiday fancy work. ...on of bolts of checked wash ...fairy ribbon on special sale ...remarkable price reductions.

...10-yard bolts 15c

...10-yard bolts 17c

...10-yard bolts 22c

October Sale Black Silks

MATCHLESS assortment of this season's very best weaves and ...specially gathered for this ...October sale. Every yard guaran...to give satisfactory wear. Note ...ring prices listed below.

...extra good 79c

...finished taffeta, ... 95c

...rustling taffeta, ... $1.19

...Peau de Cygne, ... $1.35

...and Rassimere $1.48

...and Barred Peau de 85c

...Duchesse, ... $1.50

...Peau de chine, ... $2.00

...corded Bengaline, ... 85c

...Taffeta, ... $1.20

...Taffeta, ... 75c

...Bengalines and ...the value, yard 45c

Wide Percales

...Value, Yd... 8⅓c

...of high-grade, ...pattern Percales—a stan...mottled cloth in dark and ...effects. Full yard wide. ...unusually good 15c value, ...only, yard 8½c.

30 Pieces 25c White Goods, yard.. 17½c

BEAUTIFUL white Madras in dainty self woven patterns; choice designs; medium weight. A very special value at 25c. As long as the lot lasts, Monday, per yard 17½c.

Great 25c Sale of Jewelry

Values to $1.00



It is a rare occurrence, being able to offer such beautiful, high class jewelry novelties at the low price of 25c. There are in this lot values up to $1.00, including hand carved novelty and plain large barrettes, imported ...brooches, dainty back combs, side combs, vanity bags, ...plus and belt buckles of every description. On sale at the ...and on the bargain tables Monday. Values to $1.00. Your ...or 25c.

Our Monthly Housekeeper's Sale

Starts Tomorrow—A Week of Rare Value Giving in High-Grade Bedding, Table Linens and Towels, etc.

All Hemming Free During This Sale

Table Napkins

$2.00, 19 in. silver bleached Napkins, doz	$1.49
$2.50 20 in. bleached Napkins, doz.	$1.79
$2.75 22 in. bleached Napkins, doz.	$2.15

Yard Toweling

15-inch, heavy twill Crash, yard	4½c
10c Brown Russia Crash, yard	7½c
12½c Bleached Linen Toweling, yard	9c

Bath Towels

12½c Bleached Bath Towels	9c
18c Bleached Bath Towels	15c
25c large Hemmed Bath Towels	19c

Bed Spreads

$1.00 hemmed, white Bed Spreads	64c
$1.50 extra large Spreads, Monday	98c
$2.50 heavy fine quality white Spreads	$1.17

Table Damask

65c wide unbleached Table Linen, yd	39c
85c extra heavy unbleached Linen, yd.	59c
$1.00 full bleached Satin Damask, yd.	89c

Huck Towels

12½c Huck Towels; 18x36; doz.	95c
18c Huck Towels; extra heavy; each	12½c
20c extra heavy, large Huck Towels, each	15c

Cotton Blankets

$1.00 10-4 Cotton Blankets, pair	62½c
$1.25 10-4 Cotton Blankets, pair	$1.00
$1.50 11-4 Cotton Blankets, pair	$1.25

Sheet and Pillow Cases

85c 72x90 Sheets, each	39c
99c 81x90 Sheets, each	43c
15c 42x36 Pillow Cases	11c
18c 45x36 Pillow Cases	13c

Linen Table Cloths

$2.00 Pattern Cloths, 2x2 yards	$1.50
$2.50 Pattern Cloths, 2x2½ yards	$1.75
$3.00 Pattern Cloths 2x3 yards	$2.00

Bath Room Mats

20x40 Bath Room Mats, each	39c
22½x45 Bath Room Mats, each	65c
27x45 Bath Room Mats, each	89c

Wool Blankets

$6.00 10-4 fine California, white wool Blankets; special Monday, pair	$4.00
$7.00 11-4 California Wool Blankets, special Monday at	$5.00

Bed Comforts

$1.50 large size Bed Comforters	$1.15
$2.00 Flowered Silkoline Comforters	$1.37
$2.50 extra size and quality Comforters	$1.75
$3.50 handsome Sateen Covered Comforts	$2.75

Large Shipment of Stylish New Leather Bags at Smart Price Reductions

$2.00 fine, all leather hand bags, in black; calfskin lined; Monday $1.00

$2.50 Hand Bags, Monday $1.50

$3.00 Hand Bags Monday $1.95

$5.00 large, broken bottom goat seal bags; leather lined; German silver frame; black only $3.00

Unsurpassed showing of Good Furs

At Moderate Prices: From $5 to $250

IN OUR magnificent assortments you can easily find the fur you want and at just the price you care to pay. Many are imported pieces, while others reproduce in the minutest detail the smartest effects of celebrated foreign designers.

The display comprises rug muffs and scarf sets, boas, stoles, throws and ties of all descriptions. Skins include the following: Ermine, American fox, chinchilla, Isabella fox, Jap mink, black lynx, black foxes, blended squirrel, Russian squirrel, baummarten, imitation silver fox and sable foxes. At each price from $5.00 to $250. Positively the best values in Los Angeles.

THIRD FLOOR.



$1.50 Dress Nets, yd 59c

...yard 41 and 45-inch nets in white, cream ...and ecru; plain or dotted. Splendid ...for waists and yokes, etc. Sells regularly at $2.00, $1.25 and $1.50. Monday, yard, 59c.

Val Laces, Dozen yds 50c

A NEW lot—values to $1.00 dozen yards. Included are German and English mesh Val. laces, pretty patterns shown Monday for the first time; good edges; widths ⅝ to 1½ inches.

DAYLIGHT STORE. SUNSET M. 7021; HOME 10133

Jacoby Bros.

331-333-335 South Broadway.

"SOMETHING NEW EVERY DAY."

Beaded Trimmings, Yard $1.50

WE want to call your attention to our beautiful new line of band trimmings; rich combinations of Japanese silk embroidery in jet, beaded, jeweled and spangled effects. An immense variety of designs and colorings. Price, yard $1.50.

35c Embroideries, Yard 19c

EMBROIDERIES, beadings and galloons—finest Swiss, nainsook and cambric materials; also plain and fancy beadings for Nos. 1 to 5 ribbon; galloons in blind and open effects; values up to 35c. Monday, yard, 19c.

Lively Presentment of the Day's Interesting Happenings in Los Angeles County.

NEWS REPORTS FROM CORRESPONDENTS OF THE TIMES.

PASADENA.

TWO GIRLS ARE CAUSE OF FIRE.

SPILL GASOLINE, STRIKE MATCH, AND HOUSE BURNS.

Furious Forest Fire Rages in the Mountins East of Dark Canyon. Aged Woman Steps Off Car While It Is in Motion and Sustains Concussion of the Brain.

Office of The Times No. 28 S. Raymond Ave.

PASADENA, Oct. 24.—The beautiful home of J. C. Webster, on the corner of Rio Grande and Mentor streets, was totally destroyed by fire late yesterday afternoon. The two young daughters of Mr. Webster spilled some gasoline on a stove and the floor and struck a match before it had all dried. Instantly the room was in flames. Fortunately the girls escaped without injury. The gasoline tank on the stove burst and within three minutes the whole building was in flames. The entire fire department turned out but was unable to render any assistance. Only the piano and a few small pieces of furniture were served. The house was insured.

In making the run to the fire the team hitched to the chemical wagon of the Dayton-street department slipped and fell in making the turn at the corner of El Molino and Washington. One horse sustained a broken leg and had to be shot by Humane Officer Stillwell.

All day yesterday a forest fire raged in the mountains east of Dark Cañon. The entire force of forest rangers was called into service and every available man employed who could be secured. A strong wind was encountered. However, a new fire break proved effectual and by night time the blaze was under control.

TWO ACCIDENTS.

Two painful accidents occurred late last night at the corner of Colorado and Hudson streets. J. L. Carter, a stranger stopping on Bruce street, stepped off the car while it was in motion and sustained a severe cut on the right side of his face.

The other accident was to an elderly lady named Mrs. Beery of Dayton, O., who arrived in Pasadena a few days ago and is stopping with Mrs. Gabuey at No. 176 Bruce street. She spent yesterday sightseeing. She states that she became suddenly sick and does not remember how the accident happened. The conductor on the East Colorado street car, on which she was riding, states that at the corner of Colorado and Hudson streets she suddenly got up from her seat and walked off the car while it was in motion. He states that she did not give him any signal to stop and he did not know that she was going to get off. She fell on the back of her head and sustained a severe concussion of the brain and several other bruises about the body. The fall rendered her unconscious. She was taken to the Pasadena Hospital and was treated by the Pacific Electric Company's physicians.

WANT NEARLY A MILLION.

Th boards of directors of the three water companies have decided that the city must pay $965,760 if it wants their plants. This is $102,770 more than they asked a year ago. However, many improvements have been made, the most expensive being the new 14,000,000-gallon reservoir which the Lake Vineyard Company is building in the northeast part of the city.

The City Engineer and A. L. Sonderegger, an expert water engineer from Los Angeles, are now making a careful examination of the plants to see if they are worth the price asked.

There is a strong sentiment here that the city should make arrangements with Los Angeles to take water from the Owens River aqueduct when it is completed and in that way secure a sufficient supply for all time.

PLAN FOR BIG SEASON.

The big hotels are planning for a season which is expected to eclipse anything in the history of the city. Greater prepdrations are being made for the winter's guests than ever before. Inquiries and reservations are coming in fast and advices from eastern connections are to the effect that all the principal points in the East will send liberal numbers of people to Pasadena for the season.

The Maryland opened earlier this year than usual and is doing an excellent business. Some ninety guests are settled there for the winter. Others are coming every day. During the past week many small dinner and luncheon parties were given at the Maryland and a large number of bookings have been made for the next few weeks. During the past summer many improvements were made at the Maryland. The hotel will be able to accommodate 350 people this winter.

The Hotel Vista del Arroyo has made many expensive changes and is preparing for a large business. It is not an exclusively winter resort, but keeps open the entire year. It had a good business the past summer.

The Hotel Green will be opened for business on December 1. Painters, paper-hangers, carpenters, plumbers and carpet cleaners are busy getting it ready.

David P. Simpson, the new assistant manager, arrived this week and immediately took charge. D. B. Plumer, the new manager, will not be here until December.

Mr. Plumer has had charge of the famous Briar Cliff Lodge at Briar Cliff, N. Y. During the past summer Mr. Simpson was manager of the Edgewood Inn at Greenwich, Ct. For many years Mr. Plumer was manager of the Lakewood Hotel at Lakewood, N. J., at which time Simpson was the assistant manager. Therefore Plumer and Simpson have worked together before and both look forward to a big and successful business at the Green.

The Casa Grande Hotel has been renovated. "We have made a large number of changes and are now ready for the people," said Manager Ferris. "We have a good many already and have made a large number of reservations for the season. I expect the largest business this year the house has ever had."

THEIR SIXTY-FIFTH.

Mr. and Mrs. Isaac N. Webster celebrated the sixty-fifth anniversary of their wedding yesterday. Mr. Webster is 88 years old and his wife is 84. They were married at Ithaca, N. Y.

The case of the Humane Society of Pasadena against J. T. Gorytino, a rancher of Palmdale, charged with starving seventy-seven horses on his ranch, came to a close yesterday afternoon with a disagreement of the jury. Justice Klamroth stated that it would be tried again this week.

Mr. and Mrs. W. H. Stone of No. 37 Valley street will entertain today in honor of their daughter, Miss Harriett, who is to be married soon to Edward Cheney.

Mr. and Mrs. J. A. Buchanan of No. 201 May street celebrated their fiftieth wedding anniversary yesterday afternoon.

Lady having private home can accommodate limited numbers of boarders. 88 S. Madison avenue.

Pictures framed at Wadsworth's.

Hotel Mira-Monte. Centrally located. Pasadena.

Hotel Vista del Arroyo. New annex. Bungalows. Unexceptionable environment. Pasadena.

See Phelps for fine wall paper.

Hotel Marengo, Pasadena. European, $4.50 up; American, $10.50 up per wk.

SANTA MONICA.

HOPES REST ON WAR OFFICE.

BREAKWATER PLANS SOON TO BE SUBMITTED TO IT.

If Washington Approves Them City May Have Harbor Within Two Years—Fremont Avenue Extension Will Materially Aid Town to Advance.

SANTA MONICA, Oct. 23.—Should the War Department approve the plans submitted for a private bulkhead and breakwater on the North Beach ocean front, Santa Monica may within two years secure through the efforts of private enterprise the harbor which was denied when government aid was withdrawn for the development of the harbor. The plans presented by T. J. Hampton and W. H. Bainbridge comprise a 4000-foot breakwater, extending northerly from the deep-water end of the new municipal pier, and include designs for jetties for pleasure yachts and launches and fishing boats, accommodations for bathers in the still water of the enclosed harbor, and safe anchorage for boats of all kinds and drafts. The breakwater is to be constructed in five and one-half fathoms of water, approximately 2000 feet from the shore line, and will have an average depth of thirty feet over an area of considerable extent.

CHANCE TO GO AHEAD.

"Here's a good chance for Santa Monica to go ahead, and now a few persons are already trying to check it," said a Los Angeles man who is interested in property here today in discussing the remonstrance started against the improvement of Fremont avenue. This man, who says he has consistantly "boosted" Santa Monica for years, stated that in contemplation of the widening and paying of the avenue from the sea to the city limits he has already planned a good business building on it a few blocks from the beach, and declared that if this improvement is not made he will give up in disgust here and sell out at any price. "These objectors to improvements, who complain of the cost, do not figure on the enhancement of property values that is sure to follow progressive steps, and forget that their money will return many fold in due season. It is this same lack of enterprise and unwillingness to spend a few dollars for the general welfare that has held Santa Monica back for years, while Long Beach, Redondo Beach, Ocean Park and other towns have made mighty strides in building, population and wealth. Many hundreds of automobilists in Los Angeles are interested in this Fremont-avenue extension for a short cut to the ocean, and it would mean thousands more visitors to this beach every month, yet some property owners want to stop it."

GLENDORA.

GLENDORA, Oct. 23.—A. C. A. Knester, evangelist of Highland Park, will conduct a series of meetings at the Methodist Episcopal Church, starting tomorrow.

The Glendora Citrus Association's packing-house is being renovated preparatory to handling the next orange crop, which promises a better yield, as the season advances than at first supposed.

H. C. Wentworth, cashier of the First National Bank, has returned after a two-weeks' vacation at Seattle and Portland.

W. S. Turk arrived yesterday from Joplin, Mo., and is a guest at the home of his sister, Mrs. W. S. Taylor.

COVINA FIRE DESTRUCTIVE.

PACKING-HOUSE, ORANGES AND FINE RESIDENCE BURN.

COVINA, Oct. 23.—The packing-house of the Irwindale Citrus Association, with its entire equipment, two cars of Valencia oranges, packed ready for shipment, one refrigerator box car standing on the sidetrack, partially loaded, and the residence of George W. Krum, adjoining the packing-house, were totally destroyed by fire shortly after 10 o'clock this morning.

The fire stated in the basement of the packing-house from a back flash from a gasoline engine, and, although a large force was working in the house at the time, it was only a few moments before the entire structure was a mass of flame. By the united efforts of the packing-house force the furniture and other contents of the Krum residence were saved. The house was occupied by Mr. and Mrs. William T. Frasier, and their four-weeks-old baby.

The heat was so intense that the $4000 residence of B. Miller, manager of the association, located over 500 feet from the burning building, was saved only by the use of wet blankets. A large quantity of shook and 5000 orange picking boxes were consumed. The picking boxes were in one immense pile, and the flames from them arose nearly 100 feet in the air.

The trees in the orange groves on both sides of the packing-house were badly scorched. Two refrigerator cars were standing on the sidetrack at the time, but one was saved by the switch engine from the Covina yards. The loss is estimated at over $13,000, with only partial insurance. The Krum residence will be a loss of $3000. The association has a number of cars of Valencia oranges yet to move. Immediate steps will be taken to rebuild in readiness for the coming crop.

TO THE RESCUE.

LONG RUN TO FIGHT A FIRE.

LONG BEACH DEPARTMENT GOES BEYOND CITY LIMITS.

Has to Stretch Thousand Feet of Hose to Reach Blaze Started from Oil Stove—Two Buildings Saved. Wanderer Returns—Fasting Man Is Better.

LONG BEACH, Oct. 23.—The fire department this afternoon went beyond the city limits and successfully fought a blaze, which destroyed one house and threatened two others. In order to secure water, it was necessary to stretch 1000 feet of hose. The house burned was at No. 955 East Sixth street, and was owned by Mrs. C. F. Westgate. It was occupied by Mrs. Mary Dire and three small children.

Mrs. Dire was heating water in an oil stove to wash the children's hair when she heard one crying in the back yard. She ran out, only to hear a scream from the one in the kitchen, and darting back, found the kitchen ablaze with burning oil. The children were gotten out without injury. The loss is about $1000, on which there is no insurance.

POLITICAL FERMENT

Independent party politics were in a ferment this afternoon over the report that a programme had been outlined for next Tuesday's convention to drop the lowest candidate for the Mayoralty after the first ballot, and follow this rule on successive ballots. This will provoke a hot row, as the general sentiment is that any candidate has a right to remain in the fight.

CRACK DEBATERS.

In a try-out this morning for debating honors by nine High School students the judges, Misses Miner, Bailey, Harnett and Carroll of the faculty, decided in favor of Harry Riley, president of the student body, and Fred Cranston, center on the football team, with Earl McDermott third. The first two will represent Long Beach in the first debate with Pasadena on Thanksgiving evening.

WANDERER RETURNS.

W. Scott Cummings, who disappeared from home three weeks ago, returned from San Francisco by steamer last night, and was met at San Pedro by his wife. Cummings is still very ill, and shows evidences of being mentally weak, which the doctors say will disappear with the return of health. Cummings says he remembers nothing of how he came to be in San Francisco, and attributes it to a dose of medicine he took the day of his departure to cure a cold. The strange part of the incident is that Cummings had but $1.50 when he left home, yet he was able to get to San Francisco and return. His wife thinks some friend paid his fare home.

Attorney Frederick Baker this morning received word of the death of his mother, Mrs. A. M. Baker, at Chillicothe, Mo.

Col. William Nelson, who is undertaking a twenty-five-day fast for rheumatism, is on the twelfth day of his abstinence and feels much improved in general health.

SQUELCHES SALE STORY.

Unfounded Report About Disposal of Part of Soldiers' Home Ground Effectively Denied.

SOLDIERS' HOME, Oct. 23.—An unfounded rumor is going the rounds to the effect that the Pacific Branch is negotiating for the disposal of that part of its land consisting of a strip of about sixty acres, situated north of Sawtelle, and otherwise bounded on the west by Ninth street, Sawtelle; on the east by the Los Angeles-Pacific Railway, and converging, between the two latter boundaries, to a point on Sunset boulevard at Westgate.

The governor of the home, Col. Cochrane, was shown one of these articles this morning, and said: "The officers of the Home have heard nothing of such a proposed transaction, and I suppose like many other rumors regarding this place, it originated in some otherwise idle brain; but, so far from entertaining a proposition for disposal of the triangular tract referred to, we are just now planning to plant the entire strip to eucalypti trees, as soon as funds for that purpose are available."

As the grounds were donated specifically for occupation as a soldiers' home, the latter has no legal right to dispose of any part of its acreage.

LOAN AGENTS SAD.

At the post store, a credit system, similar to that already existing in other homes, has been established, whereby members "gone broke" may obtain a book of coupons, good for purchases at the store, and pay for the same when pay day comes around. This privilege, while proving popular with veterans, is viewed with disgust by a number of soldier bankers in the Home, who find a falling off in their business of loans to comrades at the rate of 25 per cent., or more, per month.

Henry Kyle, late Co. I, One Hundred and Eighty-third Pennsylvania Infantry, is appointed home undertaker, vice Bradley, resigned.

"Billy" Campbell, whom the earlier members remember was orderly almost twenty years ago—under the home's first governor, Col. Treichel, is appointed orderly to the adjutant and inspector, Capt. Startzman.

Donal L. Moore, late adjutant Twenty-seventh Wisconsin Infantry, a native of Maine, admitted from Los Angeles August 30, 1909, died October 20, aged 69.

HUNTINGTON PARK.

HUNTINGTON PARK, Oct. 23.—A delightful reception was given by Mrs. Gilbert-Lillie at her home on Pacific boulevard day before yesterday. She entertained the Woman's Literary Club. Instead of the regular literary work everything was on the subject of the Civil War. The hostess arranged the progamme and was chairman. The roll was called at 10:30 o'clock. The members responded with a talk on some event of the war. A paper on "How the War Broke Out" was read by Mrs. William Porter. Another, by Savillia Clark, was entitled "Reminiscences of the War." Patriotic songs and recitations were given. Mrs. Lillie paid a beautiful tribute to the army nurses. Others who took part were Mrs. Martha Brunson, Mrs. Hadden and Mrs. Cowden.

A bean breakfast was served at noon on the lawn. The Army Nurses' Association was represented by Mrs. Margaret Hayes and Grace Lawrence, who were made honorary members of the club, as was also Mrs. Brunson.

Pasadena Flower Show.
Opens October 26. Entries close 20th.



Peter August Westberg,

well-known Los Angeles architect, who died at his home in Alhambra Wednesday.

ARCHITECT DIES.

Man Who Planned Many Houses and Hotels Passes Away at Alhambra. City Treasurer Resigns.

ALHAMBRA, Oct. 23.—Peter August Westberg, a well-known architect of this city, died at his home, No. 111 North Third street, Wednesday morning.

Mr. Westberg had been in business in Los Angeles for seven years, and planned many handsome residences there and in this city. He also built the Helzman Hotel, the Alhambra Hotel, the Hotel Marengo at Pasadena and a number of residences in Willshire and Westmoreland districts.

He was a native of Varmland, Sweden, and came to America in 1881. He located in Chicago, where he spent twenty-two years. Mr. Westberg was 52 years old, and leaves a widow and one son. The funeral services will be held at the home at 10 o'clock Monday morning.

James McLaren, City Treasurer for many years, has resigned on account of ill health. Trustees Wallace and Hilton were named by Mayor Weeks to draw up suitable resolutions regarding Mr. McLaren's excellent record and expressing the regrets of the board that he had been compelled to give up office.

The question of providing sufficient school room is troubling the school board. At the meeting called by the Board of Trade in the High School auditorium recently, State Senator Thompson presented the subject, and after some discussion a motion recommending the appropriation of $50,000 was unanimously carried. The amount of $60,000 in bonds was voted last year.

CHORAL CLUB.

A Children's Choral Club is being organized under the direction of Miss Octavia Hudson. It is hoped to secure a chorus of fifty. They will practice in the Sunday-school room of the First Methodist Church, corner Main and Chapel streets.

Councilman J. F. Hall has leased his hotel property at No. 216 North Broadway, Los Angeles, and the building is being fitted up by Colyer & Sons with $25,000 of fine fixtures.

George Yelland, manager of the Pacific Telephone Company's local exchange for four years, has been transferred to the main office in Los Angeles, where he will work in the commercial department.

Among recent arrivals in Alhambra are Dr. C. Easton and wife, E. T. Armstrong, wife and daughter of Hebron, Neb. Dr. Easton and Mr. Armstrong are brothers of Mrs. George E. Lewis.

At a general election of the student body of the High School, these officers were chosen: President, Frank Murphy; vice-president, William Carr; secretary, Frank McMillan; treasurer, Miss Maud Lowell.

Wonderful cures are being wrought every day at Paso Robles Hot Springs. Rheumatism, gout, bladder, kidney and stomach troubles give way to the hot mineral water and mud bath treatments. Write Frank W. Sawyer, medical director.

CHILDREN OF PIONEERS WED.

Wilmington Couple Marry—Old Landmark Is Being Moved—Public Library Poorly Patronized.

WILMINGTON, Oct. 23.—A pleasant affair was the wedding of two of Wilmington's most popular young people this week, at the home of the bride's parents, Mr. and Mrs. G. A. Nuffer, where Miss Pearl Nuffer was united in marriage to William Kast, Jr., son of William Kast, Sr., of this place. Both families are among the earliest residents of Wilmington, and opened up fine ranches in the prosperous German settlement. The young couple will occupy the home place of Mr. Kast, while the parents will move to Los Angeles to place their daughter in the University of Southern California.

An old landmark of Wilmington is being removed. It is the palm tree which has stood for many years on Canal street, between Second and Third. It was planted by Joaquin Rios, thirty-two years ago, when Wilmington was in its palmy days. The street is to be widened. The tree will be reset in the vacant space adjoining the Pacific Electric depot.

E. H. Marbutt, principal of the grammar school, is planning to organize a Parent-Teachers' Association in this city. The first meeting will be held next week.

It is said the public library will soon be closed unless it gets better patronage. The stock of old books was removed, a new set was sent from Los Angeles and a librarian was appointed from Los Angeles, who divides her time between San Pedro and Wilmington. The present patronage does not warrant the outlay for salary.

The liquor licenses, which were paid a year in advance to the old city, previous to consolidation, have been declared valid by City Attorney Hewitt.

The Home Telephone Company is placing poles along Canal street for the purpose of installing a local service in this city. It has a large list of local subscribers.

The recent death of Samuel Miller of Prescott, Ariz., leaves D. E. Connor as the only living member of the famous Walker party, which entered Arizona in 1862 and continued until 1867. Connor, a civil engineer, resides here. This party was organized in California for the purpose of exploiting the mineral regions of Central Arizona. Mr. Connor was the engineer of the party. He was the only one who kept notes of the incidents and references of the party among the Apaches. These notes are being compiled and edited by T. W. Lincoln and will soon be published.

A New Method Shoe Store.
Regular $2.50 and $4 values for $2.50. See window. Smythe Shoe Co., Mercantile Place, thirty feet from Broadway.

SPLENDOR.

FLOWER SHOW ENDS IN GLORY.

WHITTIER PARADE FULLY MILE IN LENGTH.

Carnival Is a Winner, Artistically and Financially—Beautiful Displays and Large Attendance—Winners of Prizes in Various Departments.

WHITTIER, Oct. 23.—The flower show closed tonight in a blaze of glory, with attendance and entries of such number as to make it a success, both from an artistic and a financial standpoint. The parade today was the largest ever held here, being fully a mile in length. It was headed by the City Council and Mayor, the City Band, the G.A.R. and many other organizations following.

The State school entered its Cadet Band of forty pieces, its baseball and football teams, and its fire brigade, the latter beautifully decorated in show blooms of Emily Tucker chrysanthemums, the mass of blooms being drawn by six lads in natty sailor suits.

A beautiful entry, given first prize, was made jointly by the Union High School and Whittier College. The float showed a Greek temple of learning, with stately columns and massive roof. The pretty girls and strapping lads each represented some educational phase. The various departments of both institutions were well represented.

Nearly fifty equestrians were in the parade, the ladies with beautifully-decorated saddle blankets and harness. Children, with their ponies, were seen prominent in this class, being the little son and daughter of E. C. Guirado, dressed as Spanish aristocrats, and riding their pair of spotted ponies. A little Indian entry, with long Navajo saddle blanket, riding in true Indian fashion, bareback, attracted great applause.

In the decorated automobile division there were many unique entries. The queen's carriage, in which rode tiny Queen Helen, with a party of ladies, parade guests of Mr. and Mrs. John T. Kirkwood, was easily first. One auto covered with snow white and bearing two little Eskimos in furry garments and a flag-topped pole, was entered by F. A. Fletcher. It, too, was given a prize.

Many merchants took part in the industrial section, this in turn being followed by a "horribles" division, in which were some very clever entries.

The parade was marshaled by Capt. C. E. Arfwedsen, with William A. Smith and Wallace Gregg as aides. The judges were Dr. Curtis H. Kent of Hollywood, H. E. Swan of Ontario and Mr. Albertson of Long Beach.

Among the winners of prizes in the flower show were the following: For best collection of chrysanthemums, C. E. Arfwedson; in professional class, Miss Mabel Norcross; in amateur class, Mrs. P. H. Chrystopher won first for floral basket; Thomas Hough for begonias, Miss Minnie Mendenhall for ferns. In the preserved fruit classes, Mrs. C. Z. Anderson got first for jelly, Mrs. F. A. Nixon for preserves, Mrs. A. A. Heitman, canned fruit; Mrs. T. E. Little, pickles; Mrs. W. L. King, catsup; Mrs. Thomas Newlin, marmalade. The prize for juvenile entry of fruit went to Caroline Maple.

RETURNS FROM ORANGES.

Annual Report of Duarte-Monrovia Fruit Exchange Issued—Additional Mail Service.

MONROVIA, Oct. 23.—The annual report of the Duarte-Monrovia Fruit Exchange, just completed by Secretary A. T. Blain, deals with 80 per cent. of the district's output. Less than 3 1-3 per cent. of the total shipments were made in December, 1908, and all sales were made after January 1, 1909.

Of the 750 carloads of oranges from this district, the exchange picked, packed and sold 600 carloads, 466 cars navels, seeds and other varieties, and the rest Valencias. For all varieties, except Valencias, growers received net $210,000, an average per box of $1.18. Valencia growers received net $70,000, an average of $1.33 per box. Total for this year's crop, $280,000. Expense per box of handling and marketing was: Packing-house, $0.2905; central office, $0.0550; Fruit Growers' Supply Company, $0.0150; total, $0.3605. This includes box, preparation for market and selling expense.

The exchange membership is $25. Many have but small city lot holdings, yet the average dividend per member is $1245. Another average of interest, which includes young and recently budded non-bearing orchards, is $200 net per acre for all groves controlled by the exchange. Some of the older and best managed groves netted over $500 per acre.

Considering the severe standard of inspection now maintained, the six-tenths of 1 per cent. decay in transit, due to avoidable mechanical injury, is probably the smallest since extensive shipping from this district began. The explanation of the increased percentage of transportable and marketable fruit is, first, wiser orchard management and general fumigation for scale pests, intelligent fertilization, proper pruning and picking, and careful cartage.

PICNIC BY THE SEA.

Members of Federation of State Societies Hold First Annual Gathering at Venice.

VENICE, Oct. 23.—The first annual picnic of the Federation of State Societies, held here today, brought a large number of visitors to the bay, and the day was very much enjoyed, weather conditions being ideal. Picnic dinner followed the baby show, which was conducted in the auditorium. Prizes were awarded without classification in this order: Lyman Stanley, 3 years old, largest; Clarissa Cention, 5½ months, prettiest; Arlington Louden, 2 years old, most beautiful; Harry Anderson, 14 months, best natured; Howard Tapley, 2 years, prettiest; Thelma Salter, 19 months, largest; Fannie Hanna, 5 weeks, youngest; Harriett de Myer, 17 months, liveliest; Lula Louden, 3 years, best natured; Arthur Watson, 3 months, liveliest; Elizabeth Burnes, 4 months, fattest; Francis Sackett, 10 months largest; Glenn Nichols, 3 years, best natured; Carroll Bottell, 10 months, largest; Thelma Beach, 11 months, liveliest; Robert Lane, 6 months, largest; Henry Bouck, 7 weeks, prettiest.

Speech-making and music followed the noonday meal. Waldo M. York acted as presiding officer, and spoke briefly. F. K. McCarver, on behalf of the Venice Chamber of Commerce, welcomed the visitors to the beach. Among the other speakers were Mayor Alexander of Los Angeles, Johnstone Jones, H. A. Pierce and W. O. Morton.

The picnic parties spent the afternoon in visiting the attractions along the shore and in renewing old and forming new acquaintances.

Swissco Grows New Hair

Gray or Faded Hair Quickly Regains Its Natural Color And Gloss

25 Cent Bottle Free to All.

It is astonishing what the late discoveries of the hair specialists who prepare the Swissco Hair and Scal Remedy have done for baldheaded people. It takes but a few days to start the hair to grow.



No Longer Any Excuse for Baldness.

The remedy also cures dandruff, stops hair falling, makes it beautiful, glossy and soft, and changes it to its natural color. Let us send you a 25-cent bottle free to prove it.

Swissco Hair Remedy is for sale by all druggists at 50 cents and $1.00 a bottle, but the free bottle can only be had by writing direct to the Swissco Hair Remedy Co., 1721 P. O. Square, Cincinnati, Ohio, enclosing 10 cents as an evidence of good faith. The 10 cents does not cover actual postage and packing on the 25-cent bottle we send you.

For sale and recommended in Los Angeles at The Owl Drug Co. Stores, 320 So. Spring St., Fifth and Broadway and 625 South Broadway.

MISS ALLEN'S SCHOOL
For Nervous and Backward Children.
Fourteenth year opens Sept. 8. 1334 Constance street.

Beauty Secret

How to Have a Rich Brown Head of Hair

SEND FOR A TRIAL PACKAGE



My Dear Woman, If You Were Mrs. Potter's Walnut-Juice Maid As I Do, No One Would Ever See Stained Your Hair.

It only takes you a few minutes a month to apply Mrs. Potter's Walnut-Tint Hair Stain with your comb and a nice, rich brown head of hair to admire. Stains only the hair it touches, rubs off, contains no poisonous dyes, no lead or copper. Has no odor. No settlement, no grease. One bottle of Potter's Walnut-Tint Hair Stain will last you a year. Sells for $1.00 a bottle (first-class druggists. We guarantee satisfaction. Send your name and address on a slip of paper, with this advertisement, and enclose 25 cents (silver or coin.) and we will mail you one bottle, paid, a trial package, in plain wrapper, with valuable booklet. Mrs. Potter's Hygienic Agency, 1 Groton Bldg., Cincinnati, O.

Mrs. Potter's Walnut-Tint Hair Stain is recommended and for sale by druggists in Los Angeles by The Owl Drug Co., 320 S. Spring st., 625 S. Broadway and all druggists the world over.

Buy Preferred Stock
ELK BAYOU FARMING CO.
431-433 Pacific Electric Bldg., Los Angeles, Cal.

Schools and Colleges.

Von Stein Academy of Music
1419 S. Grand Avenue.
Phones B. 3923.
Southern California's leading musical institution because of its strongest faculty ever assembled in this State. Terms to suit.

Marlborough School for Girls
865 West 23rd Street
Fall term begins September 28th. Certificate admits to college. Pupils under 14 not received.
References from school last attended absolutely necessary if applicant is unknown to the principals.
Weekly lectures in French, with stereopticon, by Mons. Jacquard Auclair, of the French Alliance.
Miss Williamson will be at the school after September 6th, every afternoon, from 2 to 4.
MRS. GEORGE A. CASWELL, Principal.
MISS GRACE WILTSHIRE, Associate Principal.



A high-grade community home, particular young men and ladies parents and employers. Shrader way is to be something more than the individual. Established 1888.

Marlborough Preparatory School
FOR GIRLS UNDER FOURTEEN
636 West Adams St.
Between Normandie Ave. and Figueroa St. Take Yellow University car to Chester Place.
FAMILY AND DAY SCHOOL.
Careful home training, thorough preparation, constant advancement, irrespective of grade limit.
French, German, Spanish, under superior native teachers.
Physical development a specialty. Indoor gymnasium, outdoor courts for drills, grounds adapted to freedom of outdoor life.
Fall term begins Sept. 23th.
The principal may be seen by appointment. Telephones West 2216 and 22209.
MISS IDA B. LINDLEY, Principal.

Girls' Collegiate School
CASA de ROSAS
Adams and Hoover Sts.
Upper School
Eighth Grade, Academic Department, Post-Graduate Work. Resident and day pupils. Domestic Science, Music, Art, Gymnasium. Certificate admits to college.
MISS PARSONS and MISS DENNEN, Principals.
Lower School
949 West Adams St.
(Opposite Casa de Rosas.)
Delightful home and thorough school for children under thirteen years of age. Boys admitted to Kindergarten and Primary Department.
MISS THOMAS and MISS MOSGROVE, Associate Principals.

Heald's Business College
Oldest, larger, and best on the Coast. Under one continuous management 18 years. 35,000 graduates. Ask for full information.
614 SO. GRAND AVE.

Brownsberger Commercial College
953-7 West Seventh Street.
Day and evening sessions. New classes now forming. Send for new catalogue.

MISS WING'S SCHOOL
Day and boarding. All grades. High School. Kindergarten. Special courses for pupils not regularly classified.
MISS ETHELWYN WING, M. A.
Home 53144. Sunset West 5344.
1226 So. Alvarado St.

THE MARYLAND SCHOOL
720 BEACON STREET.
Thorough and practical courses. All departments and kindergarten. Day and boarding. Individual instruction. Special attention given to unclassified pupils. Evening classes.
F. A. BARR and C. GOUDH, Principals. Phone 52385. Main 369.

SHORTHAND INSTITUTE.
ALMA W. HARDISON, PRIN.
The Company of Public Stenographers. 327-28-29-30 H. W. Hellman Bldg. Individual instruction. Day and night school.

SCHOOL OF Art and Design
Sixth and Alvarado.
Every branch, rudiments to highest. Day and evening. Illustrated prospectus. L. E. G. Macleod, Dir. E1657.

...mplete Chronicle o...

NEWS...

ALIVE AND WELL.

...STER'S FEARS ARE CALMED.

...REPORTED LOST IN DESERT ...IVES EXPLANATION.

... Family, Formerly from ... Are Now Living In San ... Former Indiana Woman Ap... ... Be Deputy Sheriff—Says ... Job All Right in East.

...DIEGO, Oct. 23.—Jay J. Dough... family, who Associated Press ... stated were missing and had perished on the desert ... routs to Yuma, are alive and ... in San Diego.

Jay J. Dougherty this morn... the dispatches he lost no time ...shing his sister in Chicago ...ears as to his safety are ... In explanation Dougherty ... time ago he wrote to his ... Chicago, informing her that ... die on government land in ... of Yuma by mail and that ... he would go there to look ... country.

Dougherty came to San ... the Fanita ranch, where ... employed by E. W. Scripps. He ...ving on Logan avenue, this ... the San Berrardino story ...ect that a family was lost on ... reached Chicago, Miss Ber...herty, unaccustomed to the ...ost of the great West, al... a school teacher, once star... that the lost persons could ... other than her brother and ... of his family.

...Bernardino story cannot be ... any one known in San Diego.

...WOULD BE DEPUTY.

...finings yesterday received ... when a comely young wom... to commission her as ... She said she came here from ... town, where she filled the ...sheriff for several weeks in ...ce of her father. She said ...ded and drew pay as a dep... his entire term of office. ...dings informed the woman ... county had not yet ... a point where he was authori... employ women deputies and ... of that fact he did not take ...

WOMAN IS QUICK.

...day threatened to ... home of C. W. Brown at ... Ivy streets. Mrs. Brown ...grabbed a bucket of water ... it over burning brushes ... husband rushed from the ...ighting fire." Brown is ... Mrs. G. W. ... and was burning the paint on ... when they set fire to a ...

CASE IS DISMISSED.

...charge of disturbing the peace ...James Watts was yesterday ... in Justice Thorp's court. ...ared in a fight with C. A. ... at Suh. The latter's ... arrest. As Watts ...ed up their differ... was dropped.

...TO SPEAK.

...Owen former Secretary of ... will be the principal ... a banquet to be given by a ... of the Congregational ... Thursday evening. He ... the subject of "The Expo... Chicago and St. Louis."

...to European Spas? Every... had there you can get un... favorable climatic conditions ... more invigorating at... beautiful surroundings ... Hot Springs. Write ... Sawyer, medical director.

UP DOWN FOR GOLD.

...Far Below Water Level on ...Property Near Escondido. ...Values Are Found.

ESCONDIDO, Oct. 23.—The Cleve... Mining Company, com... Eastern capitalists, has a ... at work mining for gold, ... water level at the Grace in... ...t, on the company's proper... two miles east of this city. ...from the first station, at ...level, eighty feet below the ...e shaft has been sunk to ...sixty-three feet. The width ...ledge is five feet in ... the panning showing ... gold. A four-horse-power ...ating a pump, with a ca... ...d gallons of water an hour, ...stalled below the first sta...

...to the north and south will ...ed at the second station in ...weeks. The five-stamp mill ...e ore taken out by leasors, ...sections of the property. The ...force will be doubled, operat... ...shifts, as soon as drifting ...

...appear favorable to the ...another five stamps to ...because of the large body ...to be being developed in the ...the Grace shaft.

CORONA.

...Oct. 23.—The Corona Club ...starting out with about 100 ...as members, has elected ...president; S. B. Hampton, ...; W. L. Brown, treas... ...ecorville, secretary.

...of Los Angeles, who was ...contract to construct di... ...and four of the storm ...has a crew of men mak... ...pipe needed for the ...

...Building and Loan As... ...for officers and directors: ...president; F. J. Mueller, ...; J. P. Key, secretary; ...Bank, treasurer; H. K. ...; R. L. Willits and ...

...steam roller ordered by ...used in street work, ar... ...it cost $3500.

...has just received an ...from Capetown, Africa, ...has sold his lot and ...age on East Sixth street ...Annie Robe: consideration, ...

...arrivals include: Mr. and ...burger of Warsaw, Minn., ...daughter, Mrs. Marshall ...F. Williams and wife of ...at S. J. Bowers's: Charles ...Rockford, Ill., who accom... ...Miss Caschin, on her ...; Mr. and Mrs. J. F. Bu... ...Fair, Mich., at the E. P. ...; Miss Murdock of Brock... ...a recent visitor with Mr. ...E. Savery; Frank Gates ...Ala., with Mrs. Annie ...

Hay at Wholesale.
H. H. Long, Bakersfield, Cal.

Rolled Barley in the City.
Best grain and seed grain. Farmers, ask your neighbors. Both phones. Farmers' Exchange, 2nd and F sts.

RANCH...

Farmers Alo... vide Fun... an...

SANTA A... $40000 has been... the Santa A... within the ... ling dikes and... of the river ... south, to the ... drainage ditc... paid back s... if the courts ... organization ... District. The ...zation today ... ising to make ... Mrs. G. W. ...mer agent of ... is lying very ... ing had a ve... W. F. Craw... ing as the ... ceived Wedne... tree picking ... broke. He st... head and sh... broken. The ... accident is t... down without ...

Interlocutory ... given yester... helm from A... King from H... phine Hedrick ... Marriage li... Wilson, aged ... holt, aged 21; ... Charles E. Su... Haggerty are ...

Nervous pro... hopefulness a... sunny skies. ... soothing treat... Hot Springs. ... yer, medical ...

DOESN'T ...

KILLS ... AS ...

RIVERSIDE Y... EAST ...

As High Sch... He Bares Hi... Three Girls ... Despondent B... tion Few Day...

RIVERSIDE, ... from Rockland, ... says:

"Frank Andr... said to be the ... in Riverside, Ca... on Main street ... the close of a ...

"Some girls or... startled by the s... only a few rods ... by three agonizing ... their steps ... man stretched u... police and doctor... the man died in ... after the shoot... with which the ... is shown by the ... man had flung hi... and placed the ... breast, the first ...

"Coroner Judd ... unable to find a ... despondency, b... out of employme... tion a few days ... his home in Cam... May. Andrews ... peculiarly the las... well liked and w... right young man ... Frank A. Andr... at the Wells Fa... son of G. F. An... No. 1268 Market ... Frank Andrews ... known here. Wh... was in the East. ...

DIES IN ...

Because he had ... feeble to earn e... the opium that ... Wong Look, a Ch... in his bunk in a ... When found yes... dead five days ... to succumb to th... because of the w... tracks.

The police ma... yesterday, and a... laborers are wan... the drug to whic... slaves, and that ... up the fight.

DEACON ...

John B. Culpep... con, who was ... night on the charg... the Los Angeles ... to make his escape ... terday by Justice ... the stand Culpepp... had advised Wai... up, and had telephi... gebes Chief of Poli... at his home, and a... by coming after h... stated on the stand ... been in the empl... and Arlington Ra... a number of years, ... scrupulously hone... testified that Culpe... all valuables four ... and he had always ... taking and honest ... t

Complete Chronicle of One Day's Doings South of the Tehachepi

NEWS REPORTS FROM CORRESPONDENTS OF THE TIMES.

RANCHERS RAISE MONEY.

Farmers Along Santa Ana River Provide Funds for Building Dikes and Other Work.

SANTA ANA, Oct. 23.—The sum of $4000 has been raised by ranchers along the Santa Ana River to be expended within the next two months in building dikes and cleaning out the channel of the river from Seventeenth street south, to the head of the Talbert drainage ditch. This money will be paid back some time in the future if the courts uphold the validity of the organization of the Newbert Protection District. The directors of the organization today passed a resolution promising to make the return

Mrs. G. W. Bercaw, wife of the former agent of the Santa Fé at El Toro, is lying very ill at the hospital, having had a very serious operation.

W. F. Crawford of Turtin is suffering as the result of a fall received Wednesday. He was in a fig tree picking the fruit, when a limb broke. He struck the ground on his head and shoulders. No bones were broken. The peculiar feature of the accident is that the man cannot lie down without great pain.

Interlocutory decrees of divorce were given yesterday to Harriet E. Buchheim from Aaron Buchheim, Edna G. King from Herbert King, and Josephine Hedrick from Adam Hedrick.

Marriage licenses today: Loren E. Wilson, aged 24, and Melvina E. Willholt, aged 22, both of Los Angeles; Charles E. Smith, aged 24, and Mary Haggerty aged 21, both of Escondido.

Nervous prostration gives way to hopefulness and good cheer under the sunny skies, tonic atmosphere and soothing treatments at Paso Robles Hot Springs. Write Frank W. Sawyer, medical director.

DOESN'T FACE MUSIC.

KILLS HIMSELF AS DANCE ENDS.

RIVERSIDE YOUTH ENDS LIFE IN EASTERN CITY.

As High School Festivity Finishes He Bares His Breast and Shoots. Three Girls Find His Body—Was Despondent Because He Lost Position Few Days Ago.

RIVERSIDE, Oct. 23.—A dispatch from Rockland, Me., received tonight, says:

"Frank Andrews, aged 20, who is said to be the son of wealthy parents in Riverside, Cal., shot himself fatally on Main street early this morning at the close of a High School dance.

"Some girls on their way home were startled by the sound of a revolver shot only a few rods behind them, followed by three agonizing screams. Retracing their steps they found the young man stretched upon the sidewalk. The police and doctors were summoned but the man died in less than ten minutes after the shooting. The deliberation with which the suicide was planned is shown by the fact that the young man had torn his coat and shirt aside and placed the muzzle against the bare breast, the flesh of which was burned.

"Coroner Judkins and the police are unable to find a motive unless it was despondency, because Andrews was out of employment. He lost his position a few days ago. He had made his home in Camden, Maine, since last May. Andrews had acted somewhat peculiarly the last few weeks. He was well liked and was considered an upright young man."

Frank A. Andrews, who was a clerk at the Wells-Fargo office here, and a son of G. F. Andrews, a carpenter of No. 1266 Market street, is the only Frank Andrews of any consequence known here. When last heard from he was in the East.

DIES IN HIS BUNK.

Because he had grown too poor and feeble to earn enough money to buy the opium that had kept him alive, Wong Look, a Chinese drug fiend, died in his bunk in a shack in Chinatown. When found yesterday he had been dead five days. He is the first here to succumb to the conditions existing because of the warfare on the opium trade.

The police made an investigation yesterday, and say that many Chinese laborers are wasting away for lack of the drug to which they have become slaves, and that others must soon give up the fight.

DEACON DISMISSED.

John B. Culpepper, the colored deacon, who was arrested Wednesday night on the charge of having assisted the Los Angeles negro, Tom Watson, to make his escape, was dismissed yesterday by Justice Holton Webb. On the stand Culpepper testified that he had advised Watson to give himself up, and had telephoned to the Los Angeles Chief of Police that Watson was at his home, and that he could get him by coming after him. Frank A. Miller stated on the stand that Culpepper had been in the employ of the Riverside and Arlington Railway Company for a number of years, and had been found scrupulously honest. C. W. Parton testified that Culpepper had in charge all valuables found in the street cars, and he had always found him painstaking and honest in reporting the articles.

ENTICED FROM HOME.

William Nelson of San Diego, 16 years old, who was enticed away from home two weeks ago by an unknown man, was arrested last night, and is in the hands of the Riverside police, after having stolen a bicycle and attempted to dispose of it to a second-hand dealer in San Bernardino. At the time of being pursuaded to leave San Diego with the stranger, Nelson was on probation for running away from home. Nelson says the man promised to take him to Los Angeles and get him a position. The lad soon learned that the stranger had designs on him and made his escape in Los Angeles. He lived there until his money gave out, when he came to San Bernardino to find work, he says. He came to Riverside Thursday, and stole the wheel here yesterday afternoon.

An attempt will be made to locate the man who enticed the boy away.

GARAGE DEAL.

The sale of all of the automobiles, equipment and fixtures of the Glenwood garage has been made by the Riverside Auto Transfer Company to C. A. Dundas and A. A. Jamble, both of whom are practical automobile men. The deal is said to involve more than $20,000. The big Stearns cars, which were bought by Frank Miller when the garage was opened go with the rest of the property.

The stock and business of the George H. Seaton Lumber Company have been sold to the National Lumber Company of Los Angeles, which will conduct the business in its own name.

Children love an outing at Paso Robles Hot Springs.

SADDENING.

VISITS SCENES OF A TRAGEDY.

YOUNG RAILWAY MAGNATE GOES OVER THE GROUND.

Massachusetts State Senator, Whose Wife Ran Away With His Chauffeur, Is Taken to the Cheap Lodgings They Occupied in Santa Barbara—School Girl Shoots Herself.

[BY DIRECT WIRE TO THE TIMES.]

SANTA BARBARA, Oct. 23.—[Exclusive Dispatch.] State Senator James F. Shaw of Massachusetts, reflected president of the American Street and Interurban Railway Association at the Denver convention two weeks ago, came here today at the head of a delegation of eighty Bay State railway men. But though the special train was received at the station by members of the Chamber of Commerce led by La Monaca's Band and publicly entertained here, it was not a happy day for Shaw.

While the other members of the party were being entertained as guests of Manager Wilder of the local street railway company, Shaw, with Chief of Police Ross, visited the scenes of the latest act of his marital tragedy. It was in this city six months ago that detectives sent West by Shaw found the young railway magnate's wife living in cheap lodgings with H. Keno Marble, proprietor of a local moving picture theater. Marble was formerly Shaw's chauffeur in the East.

With Shaw today was Lewis Field, his negro butler, who took an active part in the denouement last April. Field pointed out Chief Ross at the station today and Shaw at once introduced himself. The latter, at his own request, was taken to La Petite Theater, where Mrs. Shaw, whose father is Fisher Eldridge, the Portsmouth, N. H., millionaire brewer, formerly took tickets. He also visited the Tremont House, where Mrs. Shaw and Marble and Shaw's young son were living together when the police burst in on them at 3 o'clock in the morning.

Mr. Shaw was next taken to Judge S. E. Crow, whom he thanked for awarding him the custody of his son. Mr. Shaw denied later that any of his acts today were to gather data for his divorce suit now pending in Boston. He said his deepest regret was the influence under which his boy had lived there.

The divorce case will come up again in December, Mr. Shaw said. Owing to the prominence of the families in financial and social circles in the East as well as the several attempts at "kidnaping" of young Eldridge Shaw, the case attracted country-wide attention.

The railway men's special left for Los Angeles at 3 p.m.

GIRL SHOOTS HERSELF.

Grace Gill, aged 13 years, pointed a revolved at her playmate, Ethel Stewart, this afternoon.

"You mustn't do that, Grace," cried the Stewart girl.

"Oh, it isn't loaded," said little Miss Gill, and she pointed the weapon at her own head and pulled the trigger.

There was a report and the girl fell to the floor, the blood pouring from a wound in her face. The 32 caliber bullet entered the Gill girl's temple just above the right eye and lodged against the cheek bone. The sight of the eye is gone forever, and the girl is still in a critical condition. She was taken to the hospital this evening and Dr. Boeseke will probe for the bilet. He feels hopeful of the child's recovery.

The accident happened at the house of Grace Gill's mother, Mrs. Gertrude Gill, No. 408 De La Vista street.

Go now to Paso Robles Hot Springs.

ELECTRIC RAILWAY SOON.

Upland Expects to Realize Its Dream. City Is Growing—New Packing-house Begun.

UPLAND, Oct. 23.—A. P. Harwood, member of the Right of Way Committee for the electric railway line, is authority for the statement that the matter of the strip across the Ford place has been satisfactorily adjusted, and that the deeds for the land are in possession of the railway people. This removes the last obstacle to the early completion of the work. The realization of the dream of this city for the last three years seems about to materialize.

For the quarter ending with September 30, the local postoffice reports a gain of 24 per cent. in stamp sales, and over 40 per cent in the money-order business, as compared with the same period of 1908. The registry department also shows a perceptible increase. This is considered a barometer of the progress of the city.

J. T. Cumming has sold to S. Schaffner, formerly of Burlington, Iowa, an orange and lemon grove of ten acres on West Nineteenth street, Upland, for a reported consideration of $14,000. N. G. Pehl has purchased of E. Hubbard, ten acres of oranges and lemons, on West Twentieth street, the price named being $8700.

NEW PACKING-HOUSE.

Ground is being broken for the erection of the new Upland Heights Orange Association's packing-house. An acre was secured at the intersection of the Santa Fé tracks and Euclid avenue, at a cost of $4000, and a packing-house, thoroughly modern and well equipped, with the very latest machinery for the expeditious handling of the fruit, is to be built. The association is composed of men who represent some 150 cars of fruit, and the groves are located in a most favored district of this section. The aim is to raise the standard of their pack, as well as of the quality of the fruit shipped.

The supply of rock in Marble Cañon, north of this city, from which Rose & Wilson of Alhambra, have been drawing in their work of macadamizing Euclid avenue, is said to be now almost exhausted, and the crusher will have to be removed to some other site. This will mean a heavy expense.

USED GASOLINE.

Charles Anderscon, residing in the northern part of the city, filled a lamp in the dark, and by mistake, he used a gasoline can instead of kerosene can. When lighted a few minutes later the lamp exploded, throwing burning oil over the kitchen. Luckily, however, the flames were confined to the one room, the woodwork of which was badly charred.

Mrs. M. A. Anderson and her daughter, Mrs. Diamond, have returned from Pennsylvania, whither they went several weeks ago, to look after the interests of Mrs. Anderson in an estate. Mrs. Anderson is said to be one of twenty-five heirs.

Go to Paso Robles Hot Springs today if you have kidney or bladder trouble. The water and treatments are most efficacious. Write Frank W. Sawyer, medical director.

LINEMAN KILLED.

Santa Barbara Operator Comes in Contact With High-Tension Wire While in Tree.

SANTA BARBARA, Oct. 23.—Fred Litters, a lineman in the employ of the Edison Company, while up a eucalyptus tree at Montecito, trimming a bough, today came in contact with a high tension wire of 2300 volts. He was rendered unconscious, but remained in the tree. It was necessary to lower him to the ground by a rope.

All efforts to resuscitate him failed. He died several hours after the accident. Litter's home was in Chicago. His family has been notified.

SAVED.

LOST FAMILY IS DISCOVERED.

VICTIMS OF DESERT AT LAST GET RELIEF.

Prospector Arrives at San Bernardino from the Julian Country With News of the Wanderers Reaching a Homestead Where Succor Is Obtained—Boat Wrecked.

SAN BERNARDINO, Oct. 23.—That the family of five, lost on the Imperial county desert, has been saved is the assuring news brought here today by Leonard Phelps, a prospector, just in from the Julian wilds of San Diego county. Phelps says that the family was rescued last Tuesday evening, having reached the Robert Gales's homestead, on the edge of the Imperial desert, in an exhausted condition from the exposure to the desert heat and from thirst.

Phelps cannot recollect the name of the family. The man was ignorant of desert travel, and had forced his horses fifty miles through mountain and desert in a day's journey from San Diego. He had lost the road and was following the bed of Carrisso Creek, where his tracks were encountered by T. H. Kellogg, who brought out the first news of the affair.

Gales's homestead is situated on a water ditch, which supplies irrigation water to a little settlement below him on the desert. The ditch crosses Carrisso Creek, and the lost family coming to the ditch determined to follow its downward course, feeling confident that help would be found not far off.

Within 200 yards of the Gale cabin the lost man had his family take shelter in a small cave, while he continued in search for aid. Gale had been returning from Julian when he met Kellogg, and was told of the finding of the abandoned vehicles in the creek. Gale hurried home and was preparing to undertake a search when the lost man hove in sight, staggering into the Gale clearing as if intoxicated.

Seeing Gale the man slightly waved his hat toward his rescuer, and then sank upon the ground, too exhausted and overcome over a sense of his salvation to continue to tramp to the cabin. Gale rushed to his aid, learned of the woman and children in the cave, and at once started for the place.

The miners are said to have recovered the abandoned wagons, and started the little family on its way across the desert, a prospecting party going into Yuma, accompanying the travelers.

BOAT WRECKED IN RIVER.

Capt. Erick Nelson and his first mate, Max Bley, of the ship Eldorado, which has for a number of years plied between River Branch and the mining camps up the Colorado River, were wrecked Thursday, and barely escaped from the treacherous river with their lives. Minus their shoes the two men were compelled to tramp five miles across the desert, and arrived at the Ellis Camp, exhausted and with their feet cut and bruised from contact with the rocks and cacti along the way. All the supplies aboard the ship were lost.

The men set forth with the water calm. There was nothing either in the appearance of the river or the skies to indicate trouble ahead. A day out the river seemed to suddenly hump up as if drawn uphill by a suction pump, and a few minutes later the strain upon the waters gave way, and down the channel the flood rushed, the little vessel being tossed about like a mere chip and finally sunk.

The sailors believe that the river was agitated by some severe subterranean disturbance. Miners along the shore felt no shock, although it is said that many of the severest earthquakes in that region have not been noticeable to those dwelling in the open country.

PROPOSES WATER ARBITRATION.

Kenneth McRae of Rialto, one of the four San Bernardino men who bolted the recent meeting of the Water Conservation Association, has written to E. E. Keeck of Santa Ana, proposing that a board of arbitration be formed to settle the water disputes involving San Bernardino, Riverside and Orange counties. It seems here that most of the ranchers of the valley are more favorable to the organization of an absolutely San Bernardino water protective association. The move of the Riverside Water Company to prevent Rialto orange growers and East Colton ranchers developing water to irrigate lands in this valley has stirred up a hornet's nest.

WILL IMPROVE ROAD.

Old Beach Thoroughfare Between Ventura and Santa Barbara to Be Put in Shape.

VENTURA, Oct. 23.—The old beach road between here and Santa Barbara is to be improved. The property owners along Ventura avenue, who will issue $50,000 bonds, for the construction of the Casitas boulevard, have announced their purpose to spend $7000 of that amount in putting the beach road in order. This will not make a boulevard, but will get the road in better shape than it has been for many years.

An effort will be made to get the county to make a liberal appropriation for the road, and at the next session of the Legislature State aid will be asked. The road to be improved is the stretch of fifteen miles between Ventura and Rincon Creek—the Camino Real of old Mission days.

COLTON.

COLTON, Oct. 23.—Mrs. C. W. Tetwiler and Mrs. J. G. Dyas were thrown from their carriage this morning, while out driving. The horse became frightened and overturned the vehicle. Mrs. Dyas was badly hurt, several ribs being broken. Mrs. Tetwiler escaped with minor bruises, but is suffering from the nervous shock.

Mrs. W. C. Hanna and Miss Tacie Hanna are Los Angeles visitors this week.

How to Get Rid Of Catarrh

A Simple, Safe, Reliable Way, and it Costs Nothing to Try.

Those who suffer from catarrh know its miseries. There is no need of it by a simple, safe, inexpensive home treatment discovered by Dr. Blosser, who, for over thirty-five years, has been treating catarrh successfully.

His treatment is unlike any other. It is not a spray, douche, salve, cream, or inhaler, but is a more direct and thorough treatment than any of these. It cleans out the head, nose, throat and lungs so that you can again breathe freely and sleep without that stopped-up feeling that all catarrh sufferers have. It heals the diseased mucous membranes and arrests the foul discharge, so that you will not be constantly blowing your nose and spitting, and at the same time it does not poison the system and ruin the stomach, as internal medicines do.

If you want to test this treatment without cost, send your address to Dr. J. W. Blosser, 526 Walton St., Atlanta, Ga., and he will send you by return mail enough of the medicine to satisfy you that it is all he claims for it as a remedy for catarrh, catarrhal headaches, catarrhal deafness, asthma, bronchitis, colds and all catarrhal complications. He will also send you free an illustrated booklet. Write him immediately.

EUCALYPTUS

EARNING POWER

Based on Five Hundred Trees to the Acre.

Total Invested	Number of Acres	Number of Trees	Per Tree Net Value	10th Year Total Value
$500.00	2½	1250	$5.00	$6,250.00
$1000.00	5	2500	$5.00	$12,500.00
$2000.00	10	5000	$5.00	$25,000.00
Total Invested	**Number of Acres**	**Number of Trees**	**Net Value Per Tree**	**Total Value 20th Year**
$500.00	2½	1250	$20.00	$25,000.00
$1000.00	5	2500	$20.00	$50,000.00
$2000.00	10	5000	$20.00	$100,000.00

Remember, your profit will be duplicated every ten years if you cut off the timber. After cutting, your stumpage land is worth $1000 per acre.

OUR LAND

lies in a sheltered valley in Southern California, safe from frosts and excessive winds, and where the ideal climatic conditions are obtained. The soil is rich, deep and fertile. It will produce the largest trees in the shortest time. It is convenient to Los Angeles.

We solicit your thorough study and investigation of our proposition. It is the best. Send for our free booklet—48 pages, handsomely illustrated.

EUCALYPTUS SYNDICATE

327 WEST THIRD STREET, LOS ANGELES, CAL.
Phone Main 8561. T-10-24-09

SCHOOL DISTRICT GROWS.

Trustees at Porterville Plan Omnibus to Outlying Sections—Fruit Men to Meet Soon.

PORTERVILLE Oct. 23.—The school district of which Porterville is the center, which district is practically coextensive with the city limits, has increased so rapidly within the last year that the housing of the children has become a serious problem, as has that of getting the younger children to the schools.

The primary grades are now situated on the south side, which makes a walk or a drive of several miles for the children from the Zante neighborhood. This neighborhood has petitioned County Superintendent Walker for a separate district.

Mr. Walker was here last evening, and in conference with residents of that section and the school trustees it was decided the most feasible method of solving the problem will be for the directors to run a bus to and from the school every morning to transport the younger pupils. If this is found to be practical, it will also be extended to the Reservation neighborhood.

FRUIT MEN TO MEET.

Letters have been received by the Chamber of Commerce from State Horticultural Commissioner Jeffrey, asking that a meeting of the orange growers be held here previous to the State examination, to be held November 25. This meeting will be attended by Mr. Jeffrey, and he will make an address the purpose of which will be to impress upon the growers of this district the importance of the work being done by the commission. Letters received by individuals express Mr. Jeffrey's great confidence in the Commissioner now in charge of the work here.

Porterville fruit growers generally are preparing to attend in force, the meeting of the counties' committee of the State Board of Trade, to be held at the county seat next month.

Announcement was made yesterday that at the close of the Congregational conferences, held last week at Santa Cruz, it was unanimously voted that the conference for next year be held in Porterville. The date has not been decided, but it will be early in October. Invitation to meet here was extended by Rev. C. N. Flanders, and Rev. Albert G. Bryant.

Members of the Anti-Saloon League, who precipitated a fierce discussion of the present liquor laws at a recent meeting of the Council, have been assured that the lawmakers of the city will pass a liquor ordinance which will be drawn up by the prohibition leaders and their attorneys.

It was denied in St. Petersburg yesterday that there was any truth in the rumors that the powers had addressed a joint note to Russia concerning affairs in Manchuria.

Talks on Teeth

BY
Rex Dental Company
Incorporated

The Partial Plate

When a man loses most of his teeth he begins to cast about for a substitute, and his dentist will be most apt to suggest either a "bridge" or a "partial plate."

In some of our previous "Talks on Teeth" we have considered the "bridge" and shown why it is at best a makeshift. Now let us consider that other makeshift—the "partial plate."

There have been cases where such a plate, having anywhere from two to a dozen teeth on it, would stick up in the roof of the mouth or would be on the lower jaw, depending on which plate it was (upper or lower,) with fairly good success—WHEN NEW. But not for long.

The constant shrinking of the gums changes the shape of the mouth and soon a little air is admitted under the plate, spoiling the suction, and down it comes, and the constant wobble up and down brings canker sores on the roof of the mouth and gums, so the man takes to wearing his partial plate in his pocket most of the time.

If you have ever worn one you will agree that these statements are true. The partial plate is a delusion and a snare, and no man or woman would wear one for a moment if he or she knew of a better way of supplying the vacancy in the mouth caused by the missing teeth.

The Alveolar Method

(Teeth WITHOUT PLATES) is the better way.

If you have two or more teeth left in either jaw, tight or loose ones, we will supply WITHOUT USING A PLATE the missing teeth and tighten the loose ones.

This is wonderful news to victims of poor teeth and poor dentistry.

We not only supply the teeth that have been lost, but we cure the cause of the loose teeth which are left, and make them strong, tight and healthy. Then with the Alveolar Method we put a full set of teeth in your mouth that are beautiful to look at, that you can use with the same enjoyment you would get from nature's teeth, and that will last as long as you last. In comparison with the Alveolar Method of supplying teeth the partial plate bears the same relation that a tallow dip bears to an arc light.

WE CAN REFER TO AN ARMY OF PEOPLE WHO HAVE HAD OUR WORK DONE AND THAT IS THE BEST SORT OF PROOF.

We have risen to a point where we no longer need to ask you to take this work on faith. We show the actual results.

Are you a partial plate victim? Don't you want to throw the plate away? Come to our offices in the Severance Building, corner Sixth and Main, for a diagnosis and examination. If that is not possible right now, send for our book, "ALVEOLAR DENTISTRY," which will tell you all about this work. The reading of that book will bring you, if you need teeth, no matter where you live. IT IS SENT FREE.

Rex Dental Co.
DENTISTS.
Room 203 Severance Bldg.
Corner Sixth and Main Streets,
Los Angeles, Cal.
OFFICE HOURS—8:30 TO 5:30.
SUNDAYS—10 TO 12.
OFFICES:
San Francisco, Pacific Bldg. Oakland, Bacon Bldg. Sacramento, 615 K St.

Jno. O. Knight, Members Los Angeles Stock Exchange. F. Irwin Herron,

Herron & Knight Co.
STOCKS—BONDS—INSURANCE.
301 H. W. Hellman Bldg.
Main 247. Home A4002.

Fielding J. Stilson Company
Members Los Angeles Stock Exchange
305 H. W. Hellman Building
Telephones:—A2547; Main 185

Snowball-Sullivan Co.
INVESTMENT SECURITIES
Members Los Angeles Stock Exchange
204-205 I. W. Hellman Bldg., L. A.
12 No. Raymond Ave., Pasadena, Cal.

Without Any Question the Success of Hostetter's Stomach Bitters During the Past 56 Years Has Been Due Alone to Its Great Merit

ITS SUCCESS

Has Been Well Deserved

Any medicine to succeed must not only be strictly pure but absolutely safe and reliable, and such being the case then

HOSTETTERS' Stomach Bitters

IS A MOST SUCCESSFUL REMEDY, for it has been subjected to the most severe tests during the YEARS it has been before the public and has always given complete satisfaction. The thousands of voluntary letters sent us prove this beyond all doubt, and a trial will convince you, too.

Do not continue to suffer from such ailments as LOSS OF APPETITE, BELCHING, HEARTBURN, SICK HEADACHE, INDIGESTION, DYSPEPSIA, COSTIVENESS, COLDS, GRIPPE and MALARIA, FEVER and AGUE, when HOSTETTER'S BITTERS will help you so much. Take home A BOTTLE TODAY and make the start on the road to good health. You'll be thankful many times afterward that you heeded this advice. Any Druggist or Dealer will supply you with the genuine, which has our Private Stamp over the neck.

THE CITY IN BRIEF



A weather note.

TODAY AND TONIGHT.

CHURCHES.

(See page 7, Part II, Saturday's Times, and page 1, Part IV, Sunday's Times.)

THEATERS.

Belasco—"Old Heidelberg" ..... 2:30 and 8:15 p.m.
Burbank—"The Silver Girl" ..... 2:30 and 8:15 p.m.
Grand—"The Sultan of Sulu" ..... 2:30 and 8:15 p.m.
Los Angeles—Vaudeville ..... 2:15 and 8:15 p.m.
Majestic—"The Girl Question" .....
Majestic—"The Girl Question" ..... 8:15 p.m.
Orpheum—Vaudeville ..... 2:30 and 8:15 p.m.
Walker—"My Wife's Family" ..... 8:15 p.m.

VARIOUS PUBLIC GATHERINGS.

Commander Eva C. Booth of the Salvation Army to speak in Temple Auditorium ..... 11 a.m., 3 and 7:30 p.m.
Reopening of Murphy gospel temperance meetings, Blanchard Hall..... 8 p.m.

GAMES.

Baseball—Los Angeles vs. Oakland at Vernon ..... 10:30 a.m.
Baseball—Los Angeles vs. Oakland at Chutes Park ..... 2:30 p.m.
Rooter football, Fiesta Park..... 3 p.m.

PARKS.

Central Park—Fifth and Hill.
Eastlake Park—East Los Angeles.
Echo Park—Reached by Edendale cars.
Elysian Park—Reached by yellow Garvanza or Eagle Rock Valley cars.
Griffith Park—In hills to northwest.
Hollenbeck Park—Boyle Heights.
South Park—Reached by San Pedro-st. cars.
Sycamore Grove—Reached by South Pasadena cars.
Sunset Park—W. Sixth and Benton Blvd.
Westlake Park—Seventh and Alvarado.

"BY THE C-BEAT SHORE."

The seashore may be reached within a day, and return, by electric or steam cars, or by auto, at Santa Monica, Ocean Park, Venice, Playa del Rey, Redondo Beach, Clifton-by-the-Sea, San Pedro (the port and sailing point for Santa Catalina Island,) Long Beach, Naples, Alamitos Bay, Bay City, Huntington Beach, Newport, Balboa, Laguna Beach, Old San Juan Beach and Dana's Cove, Ventura and Santa Barbara on the north and San Diego on the south, with way points, may be reached within five hours.

MOUNTAINS AND CANYONS.

Reached by steam or electric cars, by auto or carriage, on horseback or by burro, viz.: Old Santa Monica Canyon, Laurel Canyon, Mt. Lowe, Wilson's Camp, Arrowhead, Northbluff, Santa Anita Canyon, Old Baldy, Bear Valley and Strawberry Valley (daylwild) in the San Jacinto range.

HOTELS AND RESORTS.

For details see page 7, Part I.

BREVITIES.

Eyes tested free. If you don't need glasses or don't want them, we will not charge you anything. We are so confident that we can please you, both in regard to our prices and our ability to fit glasses, that you are at liberty to give an order or not, just as you please. We have just lately thoroughly modernized and equipped our testing rooms with the latest and most scientific eye tests. Sight is priceless. If you have poor vision, if your eyes pain you or if you are subject to headaches it is worse than folly to not find out if you need glasses. If your eyes are too far gone for glasses, or if you don't need them, we will tell you so, as we too highly value our reputation and prospects for future business to do otherwise. We make a specialty of all high-grade glasses. Toric, Krypton and Astigmatic. A great many people can be fitted with entire satisfaction with simple lenses. Why, then, should we charge the highest priced. First quality reading (stock) lenses fitted in 10-year gold-filled frames, complete for $1.50; some ask $5 to $6. J. C. Fleming, 531 S. Broadway, successor to Clark's optical department.

They are here—our 1910 model New Home rotary. The sewing machine of quality and workmanship, beautifully designed, with unlimited guarantee. These machines are specially constructed for all kinds of fabrics and are exceedingly light running and speedy. Will take your old machine in trade, balance in small monthly payments. New Home Sewing Machine Co., 530 S. Broadway. Main 8680. F2231.

That heavy expenses have much to do with the price of an article, nobody can deny. Small expenses are to the benefit of customers. Those ladies patronizing Mrs. Kruseman, milliner, 1302 Pico, corner Rich (four blocks west of Figueroa,) find this out to their greatest satisfaction, as they either pay less or are getting so much better materials for the same money than that they have to pay in places with heavy expenses. The reason that the expenses of Mrs. Kruseman are small is because she makes only to order, a special line in the millinery business in America, but not in Europe, where Mrs. Kruseman got her thorough experience, so even that she fully guarantees of her work, so that ladies ordering do not run any risk whatever. With such a favorable condition no lady can have any objection to order work, as this class of work is not only always the best, but gives you exactly what you want. Not only entirely new, but work of own materials and retrimming is order work, and is consequently done by Mrs. Kruseman. As she is giving this part the same careful attention, the results are always more than pleasing to her many customers.

Ladies, improve your time and appearance. Visit MacDonald's College of Hairdressing and Beauty Culture, 204 Mercantile Place, cor. Spring st. Hairdressing, manicuring, facial massage at very reasonable prices. Professional service in graduate department. Fine line of hair goods, can match any shade; also make your combings to order. All branches of beauty culture taught. Call or write for terms.

Mrs. Elizabeth Deuress, founder, instructor and manager of the Los Angeles School of Metaphysics, 711 W. Ninth, announces to her friends and pupils that the school is now open for the coming year. Beginners' class will form Monday evening, November 1, at 8 o'clock sharp. This school is now in its thirteenth year. All those interested are requested to call, write or 'phone for particulars. F7134, Main 9428.

My $3.00 gold glasses, with hollow ground crystal lenses, for $1.00 for limited time. I test each eye separately free during this offer. I use the method that average opticians cannot master, which shows all of the defects of the eyesight astigmatism, weak muscles with eye ball too short or too long, causes headaches, which I will cure. I have studied the eyesight for years. 417 Grant building.

Annual Complimentary College Dance, given by the Isaacs-Woodbury Business College to its past and present students and their invited friends, at Goldberg-Bosley's, Friday evening, Nov. 5. Call, write or 'phone the college, 5th floor Hamburger bldg., F1850, Main 2305, for invitation cards for self, chaperon, friend or circle of friends. No admittance without card.

The "Ville de Paris," 317-325 S. Broadway, have just received in their millinery department the newest shapes in beaver, velvet and plush hats. The market is confronted by a scarcity of such hats, and the "Ville" is extremely fortunate in securing them. Notwithstanding their scarcity, "Ville" prices remain the same as earlier in the season.

L. A. Art Leather Co., manufacturers of leather goods, plain or hand carved, have opened a retail branch at 715 S. Broadway, where their make of fine novelties in hand bags, music satchels, pillows, table covers will be on sale. Repairing and special work. Leather for sale.

Braiding and embroidery on gowns, laces, nets and all materials. Ostrich feathers willowed, cleaned, curled and dyed to sample. Accordion and knife plaiting, sunburst skirts. Buttons made to order. The Watson Co., 347 S. Broadway, over Unique Suit House.

Wanted—Man solicitor for our curtain, rug and drapery department; must be thoroughly conversant with these lines of merchandise, and able to make estimates. Apply, with references, to Manager Ville de Paris, 317-325 S. Broadway.

Dr. Arthur F. Snell, dentist; specialist in plate, crown and bridge work. Formerly in the Chamber of Commerce bldg., is now with Dr. Delos S. Gillespie, 503-5-7 Frost bldg., cor. 2d and Broadway. Phones A2486, Broadway 2059.

Miss Florine Hyer will be in her studio, 621 North Ave. 66, until Christmas, where she will take private pupils in oil and water colors; all has a fine line of oil and water colors for sale. Christmas presents.

Replies to The Times Want Ads, addressed to the Branch Office, No. 331 South Spring, may be left for delivery at the Main Office. They will be promptly sent to the Branch Office.

D. Bonoff, furrier, has the largest and latest stock of fur novelties in the city; furs remodeled and repaired. 525 S. Broadway, at Grant's store. Phone F6596.

Hotel Rosslyn, 433 South Main street. Special chicken dinner every Sunday from 4:45 to 7:30 p.m., 35c; all meals, 25c each; 21 meals, $4.50. Good service. Hart Bros.

Sponging dress goods and wash materials a specialty. Accordion and fine knife plaiting. Sunburst skirts. Zinnamon's Button Factory, 254 S. Bdwy.

Artistic statuary for home decorations. Beautiful over-mantel designs in stock and to order, buy direct of the makers. Mayhew-Miller, 608 West 9th.

Mrs. George Metcalf, vocal instruction. Present studio 1350 South Figueroa. L. A. Sunset phone Main 5042.

Oh! that aching tooth. Get it treated by Dr. C. Stevens, 412 Lankershim Bldg., 3d and Spring. Broadway 2632.

Furs to order, remodeled, repaired, at the only practical furriers. Alaska Fur Co., 224 Mercantile Place. F1670.

Tonic—Dye for faded or gray blonde hair. Trial treatment 25 cents, post paid. P. O. Box 10, Sta. D, L. A.

Peerless Lace Curtain Cleaning Co. Curtain specialists. All hand work. Home 22136; Broadway 3100.

Soft-water shampoo, 50c; manicuring, 25c. Flannigan and Griffith, 729 South Broadway.

Soft-water shampoo, 50c; manicuring, 25c. Flanigan and Griffith, 729 South Broadway.

Dr. Pritchard, rectal, female and chronic diseases. 727-29 Grosse Bldg.

Imported Manila segars, duty free. See prices. Ellis Cohn, 117 S. Spring.

Model-fitting patterns cut to measure, Rosenblieet, Ladies' Tailor, 1039 W. 7th.

Mrs. Masson, the noted London palmist, 322-S. Spring (over Owl drug store.)

Natick House serves best meals 25c; Sunday eve dinner 35c. Hart Bros.

City Steam Carpet Cleaning Works. Main 427, F5229. John Bloesser.

Not $6, but $3 for very best panel photos, 221½ S. Spring.

Dr. Logan, leading oculist, 425 Spring.

Artificial eyes. Delany's, 309 Spring.

$1 Cabinet Photos, 221½ S. Spring.

D. Bonoff, furrier, 525 S. B'way.

Dr. Robert W. Hill, secretary of the New York State Board of Charities, announced yesterday that the $5,000,000 fund which a philanthropist desired to contribute to charity, would be given for the establishment of a new home for the aged, but refused to state where the institution would be located. Dr. Hill said he had received numerous requests for a portion of the money from various parts of the country.

VITAL RECORD { BIRTHS. DEATHS. MARRIAGES. DIVORCE.

In Memoriam.

[Under this caption The Times will accept for publication, at its regular rate of 20 cents per line, anniversary notices in commemoration of deaths.]

Esther Tuthill Dunning died, Portland, Or., Oct. 14, 1909.

Births.

HARTWELL. To the wife of H. G. Hartwell, No. 941 East 42nd st., Oct. 21, a son.
HAWKINS. To the wife of A. M. Hawkins, No. 2274 West 20th st., Oct. 20., a daughter.

Deaths.

WESTBERG. P. August Westberg, October 21, at his home, 111 North Third street, Alhambra, Cal., aged 52 years. Funeral at his late residence at 10:30 a.m., October 23. Interment Rosedale.
TAPPE. At 725 W. 17th st., Oct. 22, Charles, beloved husband of Helena and father of Anna, Edward, Helen and Berta Tappe, a native of Germany, aged 69 years. Funeral from the chapel of Robert Sharp & Son Co., tomorrow, Oct. 25 to 2 p.m. Interment Inglewood.
HEINAUER. In this city, Oct. 21, 1909, Andrew A. Heinauer, aged 38 years, 8 months, 7 days. Beloved husband of Mrs. Margaret Heinauer; father of Clarence, Lucile, Emily and Raymond Heinauer; brother of Joseph and Theadore Heinauer of this city and six brothers in the east. Funeral Monday at 10 a.m., from chapel of Dexter Samson Co., 1122 S. Flower st. Interment New Calvary Cemetery. Remains can be viewed after 9 a.m., Sunday.
CLEMENT. At the residence of his grandparents, Mr. and Mrs. Harry Iles, 423 Virgil ave., Allen Jerome, beloved son of Edward J. and Neva L. Clement of Utica, N. Y. Funeral at residence, 2 p.m., Tuesday, October 26.
SCHWARZ. Died in Denver, Colo., October 21, Aaron Philip Schwarz, native of Germany, beloved husband of Bertha Schwarz, father of Phyllis Schwarz and Mrs. Randolph Bartlett. Aged 49 years. Interment, October 24, private funeral from Fierce ... ue, chapel, at 10 a.m.
DEAN. October 22, 1909, Theodosia L. Dean, native of Michigan, aged 41 years. Funeral services will be held from the parlors of Connell Company, No. 1651 South Grand avenue, Monday, October 25, at 10:30 a.m. Friends invited. (Detroit, Mich., and Phoenix, Ariz., papers please copy.)
MAFFEY. In this city, October 21, J. G. Maffey, aged 31 years. Remains at the chapel of Robert L. Garrett & Co. Interment, McMinnville, Or.
SMITH. October 22, at No. 2545 Pasadena avenue, Clara K., beloved wife of Charles J. Smith, aged 41 years. Funeral Monday, October 25, at 8:15 a.m., from parlors of Cunningham & O'Connor. Requiem mass at Sacred Heart Church at 9 a.m. Interment, Calvary Cemetery.
PETTIGREW. October 23, at her home, No. 1203 New Hampshire avenue, Mary Charlotte Pettigrew, beloved wife of James J. Pettigrew, mother of Ada, James, Daniel and Emma, aged 54 years. Funeral Monday, 10 a.m. Interment private.
ENGLEHART. At 1253 East Forty-seventh street, Georgia Vivian Englehart, daughter of J. M. Englehart. Remains at parlors of Bresee Brothers, 835 South Figueroa. Funeral notice later.
SANFORD. In Los Angeles, Emma L. Sanford, aged 27 years. Funeral from Bresee Brothers' chapel, 835 South Figueroa, Monday at 10 a.m.
HEY. At her home, Cudahy and Florence avenues, Rachel D. Hey, aged 29 years. Remains at Bresee Brothers' parlors. Funeral services will be held from Bell Presbyterian Church, Monday at 10 a.m.
FITZGERALD. John, beloved husband of Hanora Fitzgerald, native of Ireland, aged 65 years. Funeral from residence, No. 731 East Thirty-second street, at 1:30 a.m., Monday, October 25. From St. Patrick's Church to Calvary Cemetery.

Marriages.

DENNIS-PETTYJOHN. Walter H. Dennis, aged 22, a native of California, and a resident of Claremont, and Lola E. Pettyjohn, aged 20, a native of Illinois, and a resident of Azusa.
BIESCAR-ZELINCAR. Andrew Biescar, aged 27, a native of Hungary, and Maria Zelincar, aged 18, a native of Hungary; both residents of Los Angeles.
ARANGO-EVECART. Antonio Arango, aged 22, a native of California, and a resident of Los Angeles, and Mattie Evecart, aged 18, a native of California, and a resident of Tehachapi.
CHENEY-STONE. Edward E. Cheney, aged 26, a native of Michigan, and a resident of Saugus, and Harriet M. Stone, aged 26, a native of Iowa, and a resident of Pasadena.
JOHNSON-LISEMAN. Walter W. Johnson, aged 22, a native of California, and a resident of San Diego, and Minnie P. Liseman, aged 23, a native of Missouri, and a resident of Fresno.
KEIFER-RICE. Fred S. Keifer, aged 22, a native of Kansas, and Flora E. Rice, aged 21, a native of Missouri; both residents of San Francisco.
JONES-ANDERSON. Floyd E. Jones, aged 22, a native of Missouri, and Charlotte C. Anderson, aged 20, a native of Michigan; both residents of Los Angeles.
YOUNG-RIEDRICH. John W. Young, aged 25, a native of Iowa, and Blossom Riedrich, aged 20, a native of California; both residents of Los Angeles.
THOMPSON-RIEDRICH. Sanford A. Thompson, aged 27, a native of Ohio, and Grace Riedrich, aged 19, a native of California; both residents of Los Angeles.

Divorce.

SUITS—Alphonette Goff against Edgar E. Goff. Laura Laughlin against Frank Laughlin. Mary H. Murray against Eugene E. Murray.
DECREE—Guy C. Benham from Annie Benham, extreme cruelty.

Card of Thanks.

I wish to express my thanks to the many kind and thoughtful friends; also the Los Angeles Times for their words of comfort and tender sympathy extended to me in my bereavement, the death of Tachebolarew Lemar, dearly beloved husband. Mrs. A. Tachebolarew Lemar.

Card of Thanks.

We wish to express our thanks to the many kind friends for their sympathy extended to us, during the illness and death of our beloved mother and grandmother; also for the beautiful floral offerings.

MR. H. SCHAEFER.
MRS. H. SCHAEFER.
RAYMOND AND HENRY.

Knights of Honor, Attention.

Officers and members of Los Angeles Lodge, No. 2905 and all visiting members are requested to attend the funeral of our late Brother Charles Tappe from the Sharp & Son, Undertaking Parlor, 1218 South Flower street, Monday, October 25, at 2 p.m.
By order of JOHN C. PLATT, dictator,
J. N. LISCOMB, reporter.

DON'T forget to attend the social dances given every Thursday evening. Horn's Majestic Hall, 15th and Main. Excellent music by Horn's full orchestra under direction of GUSTAVUS A. HORN.

Robt. L. Garrett & Co., Undertakers. No. 1227 South Flower street. Main 75, F7353.

Peck & Chase Co., Undertakers. Removed to their new building, 1218 south Figueroa street. 'Phones Main 61, 52727.

Connell Company, Funeral Directors. 2051 South Grand avenue. Arthur Jenner, Mrs. Connell. 'Phone F7468. 'Phone Main 6464.

Read the Geneva's Big Ad. on Page 12, Part 2 of this Paper

Important News For You

Geneva Watch and Optical Co.
305 So. Broadway



A Tonic for the Convalescent

Invigorating and strength giving.
Purest Port Wine Dollar a Bottle
Southern California Wine Company
Phones—Ex. 16, 10104, Main 392.
518 So. Main Street.

"The Exclusive Specialty House"

Myer Siegel & Co.
251-255 S. BROADWAY
ANNOUNCE
Extraordinary Values
IN WOMEN'S AND MISSES'
Tailored Suits
Street Dresses and Evening Gowns
For further particulars see Siegel's adv. on page 3 in the Society Section.
"Siegel's for Women's and Children's Wear"

CANCER
1 WILL GIVE $1000 IF I FAIL

to cure any cancer or tumor I treat before it poisons deep glands without KNIFE OR PAIN, AT HALF PRICE for 30 days.

No Pay Until Cured. Absolute Guarantee.



Best 130 page book on Cancers ever Printed, SENT FREE, and testimonials of hundreds cured, after operations fail. We refer you to any bank or business firm in Los Angeles. Masons, Odd Fellows or Foresters of America. Investigate cures. Write for the book.

Address Dr. S. R. Chamley & CO.
Suite C Chamley Bldg., 747 S. MAIN STREET
LOS ANGELES, CAL.
Kindly send to some with cancer.

UNIQUE

UNIQUE'S Latest Fashion Bulletin

The smartest garments of the entire season just came to us from New York and will be shown for the first time tomorrow (Monday) morning. Do not fail to see these novelties, as they are entirely exclusive and there is only one garment of a kind.

¶ TAILOR SUITS in all the very latest colorings and materials—clever, new models made by the best man tailors in America. Prices, $35.00, $40.00, $50.00, $60.00, $75.00.

¶ COATS AND CAPES. New motor, street, afternoon and evening coats and capes in every new model that is shown on Fifth Avenue. Prices, $25.00, $35.00, $40.00, $50.00, $60.00, $75.00.

¶ THREE-PIECE SUITS. Beautiful new three-piece suits in all the latest shades, just received.

¶ DRESSES. A beautiful line of street, afternoon and evening garments just opened. They are in every authentic material and every new shade. Designed by America's best modistes. Prices, $40.00, $50.00, $60.00, $75.00, $85.00, $100 and up.

¶ RUSSIAN BLOUSES. The very latest imported models in Russian blouses in cloths and velvets. This is the newest garment shown in New York.

¶ We carry a complete line of popular priced garments as well as the highest-class creations.



Bob Blake who appears this week in "The Traveling Salesman" at the Mason Opera House, will exhibit new fall garments at the Unique Thursday, October 28th, from three to four o'clock p. m. Everybody is invited.

The UNIQUE
CLOAK AND SUIT HOUSE
245 S. BROADWAY EST. 1892

Buy Your Drugs At These Prices

The value-giving leadership of this drug store is unquestioned. Boswell & Noyes prices are always as low as pure, fresh drugs can possibly be sold for.

Malted Milk, 40c, 75c	$2.80
Abilena Water	30c
Apenta Water	25c
$1.00 Bromo Seltzer	75c
$1.00 Listerine	75c
Cameline	35c
Carter's Pills	15c
Castoria	25c

Competent registered pharmacists fill your prescriptions with absolute accuracy when you entrust them here.

BOSWELL & NOYES
3rd and Broadway

Chase Bros., Piano $487
Regular Price $650.
Sale Now On—Seventh and Hope.
LUCORE PIANO CO.
World's Largest Exclusive Dealers in Pianos.

Are You Sick? Why Not Get Well?
Call on
Dr. Chew Foon Co.
737 S. Hill St.

Municipal and Corporation BONDS
yielding 4 to 6% Circulars on request.
C.E. Woodside & Co.
Security Bldg.

Cemeteries.

Inglewood Park Cemetery
Two miles outside the city limits, on the Los Angeles and Redondo Ry.; 300 acres of perfect land with improvements outclassing any cemetery on the Coast.
207 S. Broadway, Room 202. Phones—F2303; Main 4659. Supt. Phone A9593.

Rosedale Cemetery
An Ehdowed Memorial Park noted for its natural beauty; Endowment Fund for perpetual care, over $250,000; modern Receiving Vault, Chapel, Crematory and Columbarium; accessible. City office, suite 302-306 Exchange Bldg., N. E. cor. 3rd and Hill sts. Phone Main 969, A5629. Cemetery office, 1821 West Washington st. Phones 72555, West 80.

Hollywood Cemetery
Rolling lawns, trees, shrubbery, and beautiful lakes. Modern in every respect. Situated in the most beautiful section of Southern California, the ideal location outside of Los Angeles city limits. Melrose and Colegrove car lines to grounds. A Cemetery that is select.
303 HOMER LAUGHLIN BLDG.
Home A1131. Sunset Main 391.

Forest Lawn Cemetery
Natural rolling lawns and beautiful trees have made this the ideal cemetery. Perpetual care plan—eighteen minutes from Los Angeles on the Glendale car line.
Call at offices 204 Wright & Callender Building. Phones: Sunset Main 5453. Home F2104.

Evergreen Cemetery
(The Los Angeles Cemetery Assn.)
Boyle Heights, near city limits. Operated under perpetual charter from Los Angeles city. Modern chapel and crematory.
Office, 329 Bradbury Bldg.
Phones—Main 952; A5402.
Cemetery—Home D1263; Boyle 9.



PHONE F5046
Dr. L. A. Lauer
Dentist
656 1-2 S. Main Cor. Seventh St.

To become acquainted with you and establish a business here, I will for a limited time do the highest class of Dental Work at half prices.

Bear in mind that this is no fake and that I am no advertising Dentist, but that I am simply doing this to build up a practice.

This is an opportunity you should take advantage of, as I would like to show you what I can do and how easily I can do it, and how little it will cost.

For 15 years I enjoyed one of the finest practices in Chicago, and my reputation among the dental profession there is A1.

Consult me (free) and my estimate on your work before going elsewhere.

My system is Painless Dentistry, and I guarantee all my work.

Hours—9 to 5. Sunday—9 to 12

MEN FORGET the discomforts of shaving when they apply
ED. PINAUD'S LILAC VEGETAL
after a shave. No other preparation refreshes and comforts like this delightful, fragrant toilet water. Apply a few drops before drying the face. Only 75 cts. for a 6 oz. bottle, at drug and department stores. First-class barbers will give you an application on request. Insist that it be ED. PINAUD'S Lilac.
Send 4 cts. in stamps to our American offices for a sample bottle,
PARFUMERIE ED. PINAUD
DEPT. 21
ED. PINAUD BLDG., NEW YORK

PURITAS DISTILLED WATER.
A Matter of Course In Every, Well Regulated Family.
A well regulated family is headed by those who have made living a science. They have made it their business to find out and to know what are the best and purest foods to eat—what the purest things to drink.
Thousands of these "well regulated" families in Los Angeles have given Puritas the test of years. They not only know it is absolutely pure—twice distilled, and ozonated—but they know there is absolutely no other water in the same class with Puritas. They want the best, and they get it for only 40 cents—5 gallons. Telephone Home 10053; Sunset Main 8191. Los Angeles Ice and Cold Storage Co.

Victor Vapor Gas Heater
Scientific—New



Cheerful, healthful.
An Ideal Footwarmer
No more smut.
No more odor.
Heats large room; ¾c per hour pays gas bill. Heaters for 75c up.
See demonstration at Angelus Mfg. Co., 425 W. 7th st.

BUNGALOW CRAFT
the new book of Pictures, Plans, Interiors, Mantels, Buffets, etc., of Real California Bungalows. The most Practical and Comprehensive. Nothing just like it ever published before. Sizes and costs given and suggestions of great value to any Bungalow builder. One Dollar, postpaid. Sample pages, 10c.
THE BUNGALOW CRAFT CO.,
402 Chamber of Com., Los Angeles, Cal.

Crown and Bridgework



WHERE a few teeth remain in the mouth we can replace the missing ones with artificial work that will fit perfectly, cause no discomfort, appear natural and be as satisfactory as the natural teeth would be. Long specialty in dentistry has been brought to perfection in this office.

Call On Us
And find out exactly the condition of your mouth and how best to have them fixed. We spare neither pains to make our work both beautiful in appearance and lasting in quality, our one aim being to please our patients. All work guaranteed to be exactly as represented. Painless extraction with somnoform.

PRICES REASONABLE.
OFFICE HOURS—8 to 5. Sundays, 9 to 1.
202½ S. Broadway, Cor. Second, over Drug Store—Phone

"San Diego"



The Perfect Modern Beer
The Ideal Beer for
Absolutely Pure. In
Invaluable as a tonic and health-giving beer, will supply you. Phone F1046 or Main 421.
Iroquois Bottling

Hair Goods



When you come here for hair goods you have the assurance that every purchase will give complete satisfaction. We carry only goods that are thoroughly reliable.
Try our famous 50c shampoo.
Bennett Toilet Parlors
N.E. Cor. Fifth and Spring.

The Walker Portable



A two-story six-room cottage, made of kiln-dried lumber for $300. Asbestos lined with burlap finish, $325. See them at 640 S. Grand ave. F1956. P.O. Box 1372.

Victor Vapor Gas Heater
Scientific—New
Cheerful, healthful.
An Ideal Footwarmer
No more smut.
No more odor.
Heats large room; ¾c per hour pays gas bill. Heaters for 75c up.
See demonstration at Angelus Mfg. Co., 425 W. 7th st.

BLACKBURN'S STAYON GLASSES $1.50 GOLD FILLED GLASSES
Fitted by our expert Optician, Dr. Blackburn. Ground to order. Glasses at low prices.
The Whitley Jewelry Co.
347 So. Broadway

N. Krystal & Co.
LADIES' TAILORS.
Second floor Parmelee-Dohrmann Bldg., 444 S. Broadway. Reception room 206
Latest showing in Fall Fabrics, in all the new and up-to-date colors. Our suits have that faultless fit that fashionable tailoring demands.

Editorial Sheet.
VIEWS ON PASSING EVENTS
XXVIIIth YEAR

The Steinway Stands Alone
THERE are pianos as good as any piano—but the Steinway. The Steinway stands alone the standard to which other good pianos approach—but never equal.
STEINWAY
Incomparably Piano In Music Quality—
The musical quality of the Steinway is unacquainted with music, ask any competent the best piano. An honest answer will Steinway." Its supremacy is universal there is reason for it, for no other piano the same conditions as the greatest in The Steinway Piano is the product of Steinways—all masters of the piano-making period, and all adding something of merit they labored upon. The Steinway is the attainment of highly-specialized, ever-improving Steinways are obtainable at moderate that make them available to every cultivated

We Are Exclusive Representatives for Southern California and
New Steinway Pianos are obtainable only establishment. Grands, Vertegrands and 600—Eastern prices, with a small added cost of freight and handling. Steinways terms of $15 monthly and up. Visit our Steinway Rooms. Examine and try this

Geo. J. Birk
Steinway, Cecilian and Victor
345-347 South Spring

Handsome New Overcoatings for Men
There is no better gauge of a man's style in dress than his overcoat. Because it is worn little in this mid-day the average man is apt to think of it as a mere garment. See one of the Biehl Overcoats and you can satisfy you. The elegance in style, and the faultless finish make instant appeal. Insist on the irresistee good clothes. Our Harris and Blarney overcoatings this season—beautiful rough surfaces in brown tones. We can give you a superb overcoat.
The House of Biehl
CORNER THIRD AND HILL STS.

Free Demonstration
Capell Gas Company
Every household to ... owes it to economize ... demonstration of our ... PELL GAS IRON at ... 19, 207 South ... week.
The Capell Gas ... Twentieth Century ... solves the problem ... half the time. It ... it will not cost ... of a cent per hour ... Point always hot. ... regulated to any ... fuses to blow ... twisted. Cost ... nothing to ... positively no ... Lasts a lifetime. ... lighted users.
If you can't call ... and we will send ... demonstrator to ... own home.
Capell Gas Company

Desenberg Ganster
BROADWAY MERCANTILE PLACE
THE CRY FOR GOOD
For no article of merchandise is there greater demand than for dress goods at a moderate price. It's a well-known fact here in a most emphatic way. We are offering sweeping sales of dependable, durable quality at prices that are only asked for greatly inferior grades. Economical women will find their rich patronize this store because assured of the highest and correctness of our silks and dress goods at all times. Daily saving money.
BEAUTIFUL PLAID SILKS, NEW autumn colorings, regular $1.25 quality..... 85c
SATIN STRIPE WORSTED SUITINGS, all colors, new fall styles, values to $1.75..... 97c
SILK LISLE VOILE, 40 INCHES wide, black, white and colors. Best 75c grade..... 38c
YARD WIDE de Cygne, fancy silk, $1.25 quality
HEAVY ALL-WOOL spun suitings, fine quality, yard
REMNANTS of dress goods, lengths for school wear, yard
HIGH CLASS LADIES' TAILORING
Ladies' tailored suits made to measure, high class workmanship and linings; correct style and perfect fit guaranteed. Ladies' suits with satin lined coat made to measure, $20, $25, $30 and..... $25
Ladies' skirts made to measure; any number of pleats or gores
DESENBERG & GANSTER, 542 South Broadway
Cor. Mercantile Place—"On the Other Side of the Street"



OCTOBER

Newest furs for fashionable Revillon

Bridgewo

DEL

remain in the mos
issing ones with a
no discomfort, app
natural teeth wer
n brought to perf

On Us
edition of your te
. We spare no
h beautiful in appe
ne aim being to pl
eed to be exactly a
with somnoform.
SONABLE.
Dr. W. F. M
ower Drug Store—From F

The Perfection
Modern Bre
The Ideal Beer for
Absolutely Pure. No Bl
Invaluable as a tonic.
ing and health-giving.
or will supply you.
P1648 or Main 431.
Iroquois Bottling

andsome New
vercoatings for Men
is no better gauge of a man's style in dressing than
overcoat. Because it is worn little in this climate in
the average man is apt to think of it as a mere covering for
. See one of the Biehl Overcoats and you will realize that no
can satisfy you. The elegance in style, the perfection of its
and the faultless finish make instant appeal to the man who ap-
good clothes. Our Harris and Blarney Tweeds take the lead
ings this season—beautiful rough surface goods in gray and
tones. We can give you a superb overcoat for $50 and up.
The House of Biehl Importing Tailors
CORNER THIRD AND HILL STREETS

Free
Demonstra
Capell Gas
Every housewife in Los
owes it to herself to at
demonstration of the wonderful
PELL GAS IRON at Room
19, 207 South Broadway
week.
The Capell Gas Iron is the
greatest boon to women
Twentieth Century. It
solves the ironing question
half the time. We guarantee
it will not cost over one
of a cent per hour to operate
Point always hot. Heat
regulated to any temperature
fuses to blister, burn or
twisted. Cord out of sight
nothing to ever get out of order
positively no repair bills.
Lasts a lifetime. Hundreds
lighted users.
If you can't call, phone or
and we will send experienced
onstrator to demonstrate in
own home.
Capell Sale
Company
Rooms 19 and 20, 207 S. Broadway
Phone—Broadway 7277 or 7

Desenberg & Ganster
BROADWAY MERCANTILE PLACE

ANGEL SILK
Yard-wide ANGEL SILK, strong, durable, washable, all colors, for dresses, waists, slips, lingerie, etc. Made and controlled by this store. Sold here exclusively, yard 50c

THE CRY FOR GOOD SILKS
is an article of merchandise is there greater demand than for good and dress goods at a moderate price. It's a cry that is being an- here in a most emphatic way. We are offering beautiful silks ranges of dependable, durable quality at prices which are univer- ed for greatly inferior grades. Economically-inclined sisters of ch patronize this store because assured of the reliability, desira- and correctness of our silks and dress goods and the absolute cer- of saving money.

BEAUTIFUL PLAID SILKS, NEW colorings, regu- 85c
FANCY STRIPE WORSTED SUIT- new fall 97c
SILK VOILE, 40 INCHES white and col- 38c
YARD WIDE PURE SILK PEAU de Cygne, fashionable dress 89c
HEAVY ALL WOOL HOME- spun suitings, best tailor- $1.39
REMNANTS OF 50c DRESS goods, lengths to 5 yards, splendid for school wear, 29c

HIGH CLASS LADIES' TAILORING
Ladies' tailored suits made to measure, high class work, best materials and linings, correct style and perfect fit guaranteed.
Ladies' cloth skirts with satin lined coat plaits, to measure, $25
Ladies' skirts, man-tailored to measure; any number of pleats or gores $1
DESENBERG & GANSTER, 542 So. Broadway
Cor. Mercantile Place—"On the Other Side of Broadway"

Editorial Sheet. COMMENTS ON PASSING EVENTS

Los Angeles Sunday Times

Part II—24 Pages. IMPORTANT LOCAL AFFAIRS.

XLVIIITH YEAR — SUNDAY MORNING, OCTOBER 24, 1909. — On All News Stands, Trains and Streets. | 5 CENTS.

DELIVERED.

THE DOCTORS CALLED IN TO HELP UNCLE ALECK GIVE BIRTH TO A VETO.



Who "Done" It?—The evolution of one of Uncle Aleck's veto messages.

IT WAS morning in the City Hall—the dawn of an historic day.

Uncle Aleck had gone twice to the great safety vaults to see if his top hat was secure and had notified the City Hall policeman that if he should see any one hurrying out of the City Hall wearing a nearly-new tall hat in a suspicious manner, he should do his duty.

Then he rushed back to the Mayor's office, where the hired clerk, who can spell pretty near any word, right off-hand, was waiting. With him was another young gentleman, Mr. Ledgerton, the human fire alarm and messenger of the Municipal League.

"What's the matter?" asked Uncle, uneasily. "Didn't I use the right fork?"

The appearance of Mr. Ledgerton usually means that Uncle is in bad.

The young reformer raised a deprecating hand—just like that. "I have come," he said with a solemn voice, "to see that you do what's what with that hound-dog of an ordinance."

Uncle saw that the ordinance lay on his shiny office desk, and slowly sank into his chair under the commanding eye of the young reformer.

He took up his old quill pen, chewed out a feather; tickled up his beard, and finally asked in some embarrassment of the hired clerk:

"Frank, I forget how to spell veto."

"Spell it like potato," replied the clerk, referring to the absence of the final "e."

"What kind of a potato?" asked Uncle Aleck, somewhat bewildered.

"Any kind of a potato."

"Then," said Uncle, absently, "I guess I'll spell it like an Irish potato. That will land every Irish vote in town."

With that Uncle Aleck grabbed the pen and wrote: "I veto this here ordinance. Aleck."

WHAT NEXT?

Mr. Ledgerton, the young reformer, who was leaning suspiciously over his shoulder, slipped a blotting pad over the wet ink and picked up the paper.

"Hey," said Uncle Aleck, "that has to go to the City Council."

"That has to go to the Municipal League," retorted the messenger, sourly.

Uncle Aleck watched him as he folded up the paper and started to go.

"After the Municipal League gets plum through with it—"

"Then it goes to the Mr. Mush Slimson, the wielder of the official hair brush."

Uncle Aleck scratched his head in dismay.

"After that," said Mr. Ledgerton, "I don't mind telling you, although it isn't any of your affairs, that it goes to Mr. Listener and Mr. Churl and Mr. Gammon."

"By golly," muttered Uncle Aleck.

As Mr. Ledgerton started down the hall he felt a timid hand on his arm. "Excuse me," Uncle faltered, "but I jist wanted to ask you as a p'sonal favor, if, after Gammon and Churl and that young feller with the hair brush and all get through with it, and after the children get through playing with it—I jist wanted to ask if the Council could look at it."

"Well, perhaps; we will see about it," said the young reformer in a kind voice; and continued on his way.

Uncle Aleck sighed heavily and went down to the safe to have another look at his hat.

A SUMMONS.

After hunting up the night watchman and making him sign an oath that if any safe-cracker got Uncle Aleck's hat it would be over his dead body, the Mayor had returned to his office.

"Z-z-zang." It was the office telephone. Uncle put the receiver to his ear. The conversation was brief. He jammed on his hat—not THE hat, of course; just an every-day hat—and started off in hot haste for the Municipal League.

When he arrived the "Committee on Ruling the City" was in session, obviously waiting for him. Mr. Ledgerton was standing at one side, in an attitude of conscious virtue, much as a detective looks when he gets a medal for capturing a bad bank robber.

"It was certainly considerate of you to leave us to write the message," said the chairman.

"You didn't intend this thing for the veto message, I hope," said the chairman, scornfully holding up the few crisp, simple words written by Uncle Aleck's own hand; "I veto this here message!"

Uncle tried to bluff it off; but they saw the truth by his guilty manner.

"This was all he was going to say," shouted the chairman.

"Ha, ha, ha," laughed the reformers.

"Ha, ha," said Uncle, meekly, being anxious to please. And then, seeing that he had omitted something, politely added, "Ha."

They told him he could be excused and he hurried to the office. But first, before going to the office, he made a detour to the safety vaults for a certain purpose.

Presently he was summoned by telephone to the office where Mr. Churl, the editor, holds conference with Nick Oswald and his other advisers.

By preconcerted signal, Uncle Aleck made a noise like a rebate in the corridor, and the door slowly creaked open.

Editor Gammon was just leaving.

"What you did to the Mayor's message," Editor Churl was saying, savagely, "was simply fierce. If it happens again—"

Editor Gammon shuddered.

Uncle Aleck found out that Editor Gammon wanted to add this to the message: "P. S.—The Mayor wishes to commend the noble enterprise on the part of that sterling patriot, that peerless American, Thomas Jefferson Gammon, who recently assembled a vast concourse of forty-one people to divide the State of California."

"It was merely a suggestion on the part of one of my editorial writers on the Hurid," whispered Gammon.

"My editorial writer on the Hurid," corrected Churl. With this Mr. Gammon faded.

Uncle Aleck, as he approached the desk, wondered on what spot on the carpet Mayor Harper had stood, and tried to stand somewhere else.

Churl scowled at Uncle Aleck, and said he had been reading his message and didn't like it at all.

WHAT'S THAT?

"There should be," he barked, "something about 'forestalling the prerogatives.'"

"Pre who?" queried Uncle Aleck, timidly.

"Prerogative," roared the reform editor.

"That's right; that's right," muttered Uncle Aleck, trembling before the savage looks of the enraged editor.

He was fingering his beard with nervous, shaking fingers. Then a sly, glittering look came into his eye.

"The fact is," he explained, "I left the feller out on purpose. I wasn't sure he was on our side, and I heard you didn't like him, anyhow."

"And you ought to have said something about 'indexed and collated.'"

"Certainly; certainly," agreed Uncle Aleck, nervously. "Put in the collection, and—that other thing."

Uncle finally got out; but he was in a cold perspiration.

He had hardly time to get back to the Mayor's office, when he was summoned to the office of Mr. Listener, the boss, who told him he was about the worst ever, and bullied him around for a while on general principles. When he found some one else to bully, Mr. Listener sent Uncle Aleck over to the office of Mr. Mush Slimson, the young political sunburst of reform.

Mr. Slimson greeted Uncle Aleck

(Continued on Sixteenth Page.)

PLAN TO HOLD BROWN.

Authorities Will Consider Advisability of Filing New Charges Against Bucketshop Man.

Paul McCormick, Deputy District Attorney, and Detectives Jones and Boyd, will confer tomorrow in regard to filing new complaints against Harry D. Brown, "stock broker," who is now at liberty, under bail, awaiting trial on two charges of felony.

In view of the fact that there are indications that Brown is intending to leave the city, the authorities believe they will be justified in again arresting him, if evidence on other cases is sufficiently strong to lead them to believe they can obtain convictions.

Brown's bail of $4000 is considered exceedingly small, in comparison with the amount he is accused of having mulcted from former "customers." The police are keeping a weather eye out for Brown, who was seen on the streets yesterday.

TEDIOUS.

COUNCIL MUST COUNT VOTES.

CANVASS OF THE ANNEXATION ELECTION LENGTHY.

City Attorney Will Advise About One of the Idiosyncracies of the Special Act Under Which the Municipality Takes in More Territory. Six Thousand Ballots.

When City Attorney Hewitt tells the City Council tomorrow that it must count all the votes cast at the annexation election on the 19th, inst. there will be a change of the day's programme for Tuesday. There was eighty-two precincts in that election, and more than 6000 votes were cast. This means that the Council, instead of canvassing the returns, as it usually does in an hour or two, must open each bag and count the votes as found.

"This is one of the idiosyncracies of the annexation law," said Mr. Hewitt, "but it is the law and must be followed. It means that the Council will have to give a whole lot of time to this work in order to verify the result.

"The variations of the election laws in California, and the multitude of ways in which the legal result is reached are an interesting study. When a special law has been designed for a special purpose, and an election has been involved, it seems to have been the rule to provide a special system of election. Consequently, there are many ways of determining what is the popular will—and this is one of them."

The Council had expected to dispose of the annexation election in a jiffy, but it now appears that most of the day will be consumed.

FUNERAL OF MINISTER.

The funeral of the late Rev. Limer Brickels was held yesterday, at his late residence, No. 1721 Arapahoe street, where he died on Thursday, aged 74 years. The deceased was a retired Presbyterian minister, who came here to make his home with his son, John L. Brickels. The remains will be sent to Waukesha, Wis., for interment.

DICK FERRIS FINED.

Dick Ferris, actor, aëronaut and general promotor, was among the petty offenders in Justice Frederickson's court yesterday. A patrolman had arrested him on a charge of not having a seal on his automobile. He admitted he was guilty of a negative violation of law and paid the $3 fine levied by the magistrate

DOLLARS AT WORK.

FAVORS CITY LOANING BODY.

LOS ANGELES WILL HAVE NEAR MILLION TO INVEST.

Corporation Counsel Will Go Before Council Tomorrow and Recommend Creation of Special Committee or Commission to Attend to Idle Funds in Treasury.

Los Angeles will have a sinking fund approximating $1,000,000 to invest before the fiscal year ends in June, 1910. This is the estimate of the city Attorney, who will go before the City Council tomorrow and advocate the creation of a special Council committee or commission to perform the sole function of investing this fund as it accumulates.

The attorney is not particular how the Council creates the power that is to perform this duty, but he wants it empowered to buy in the open market short-time bonds with the sinking fund, so that this great amount and the accretions from year to year will be kept active and earn almost as much as the city is paying on the same amount of its bonded debt.

This sinking fund is a large part of the aqueduct scheme of finance, and to be beneficial must be invested all the time in earning securities. The law permits its investments in the bonds of this or any other municipality or school district in California, government bonds or the bonds of any other State.

The tax levy for this year will bring $550,000 alone to the sinking fund and the interest on that amount until 1915, when the first aqueduct bonds mature, will be a snug fortune in itself.

It is the idea of the City Attorney that the Auditor and Treasurer should not be members of the committee or commission, because they must pass on all demands against the fund, and they would serve as a check on improvident use of it.

PRIZES FOR BABIES.

Feature of Pure Food Show for Four Days This Week—Large Attendance Last Night.

Yesterday was "Polytechnic Day" at the Pure Food Show, now being conducted in the Panorama Rink, on South Main street. Several hundred boys and girls were on hand to sample the "goodies" offered at the different booths. Many of them were accompanied by their mothers, and a few brought their fathers down to see, taste and be convinced. The attendance in the evening was the largest of the week.

All of the booths have been completed, and no space remains in the pavilion.

Secretary Pauly of the Merchants' Exchange, who is superintending the affair, has provided numerous entertainments. A new one is a negro quartette, located at the door as an enticement for those who can just get a glimpse of the interior.

A baby show has been arranged for Tuesday, Wednesday, Thursday and Friday. On the first day, all girl babies, under 2 years, will be allowed to enter the contest. The following day, babies from 2 to 4, also of the feminine sex, will be entered. The last two days of the baby show, boys will be called for. The prizes will be silver loving cups.

The vaudeville and musical programme for the coming week has been changed entirely. This part of the "show" is in charge of Alfred Ellis. Many of the grocers throughout the city are giving tickets to their customers, and many exhibitors are also sending out tickets to help swell the attendance

DANCE WITH NEPTUNE.

DO HIGH JINKS ON THE REEF.

Los Angeles Boys Tell of Songs in Hurricane.

Forty-five-Foot Waves Beat Accompaniment.

Passengers on Liner Have Sure Enough Thrill.

High jinks in a hurricane blowing 110 miles an hour, with waves forty-five feet high, is something new. Yet it was the experience of Joseph Duncan Gleason and John Paul Burnham, young Los Angeles artists, on their trip from New Orleans to New York on the Morgan line steamer, Antilles.

This is the biggest liner of the Morgan system, and it went aground in the storm on the Great Bahama banks on the night of the 11th inst. Its fate and the fate of its passengers was a matter of grave concern to the families of the young men in this city, who did not know that while they were worrying the youngsters were having their high jinks.

LETTER TELLS OF STORM.

A letter received by Mrs. Nora Gleason, mother of Duncan Gleason, from her son yesterday, turned all the worry into smiles and she hastened to send it to Architect F. C. Burnham, whose son was her son's companion on the trip.

Gleason's letter explains what happened. It says:

"We are at last nearing New York, having been transferred to the Comus, and the events of the past ten days have already come to be a sort of dream. Now that we are nearing old New York, I can say that I would not have missed it for ten years of my life. I shall not attempt to describe the storm, except to give some extracts from the ship's log.

"'Monday, Oct. 11, 8:30 a.m.—Shipped a heavy sea forward, which smashed dead light in dining-room, flooding saloon and striking a number of passengers. Glass hit one lady on head. Shipped a sea through ventilator funnels, which spoiled entire breakfast, which had to be cooked over again.

"'Monday, 9:30 a.m.—Cone of water seventy feet high struck vessel amidship and lifted lifeboats out of cradles, smashed two and damaged two others. Stove in smoking-room skylights, flooding smoking-room and staterooms. Smashed chairs and tables, and broke all other skylights, flooding saloon.

"'Monday, 10 a.m.—Velocity of wind 110 miles an hour. Waves running forty-five feet high. Cone of water sixty-five to seventy feet high.

"'Monday, 12:40 p.m.—Shipping heavy seas. After derricks set adrift, smashing skylights, bucket racks, etc.

"'Monday, 11:30 p.m.—Grounded on Great Bahama Shoals. Two miles from Gulf Stream (deep water.) One hundred miles off Florida coast.'

"We were in the very vortex of the storm, which was the most severe the Gulf has ever known. We were fortunate in having an exceptionally courageous lot of passengers, and Tuesday morning, at 2 o'clock, it was dark as pitch. Knowing only that we were grounded, with heavy seas pounding us, we got up a concert in the saloon. We found a waiter who could sing Irish songs, and we had a rag time, and all who could hammer the piano at all took turns, and so through the night we had high jinks.

"While on the reefs three of us got up an illustrated daily paper, cartooning all the events of the week. It made such a hit that the passengers insist on having copies printed, offering to pay us $5 a copy. I will send you one.

"Friday morning the Comus was sighted and anchored two miles off and we were transferred in the life boats.

"I was thoroughly drenched, both in the dining-room and smoking-rooms, but was not seasick at all and am feeling fine now."

Before receiving this letter Miss Pearl Gleason, secretary of the Library Board, was kept busy hunting news of the wreck in the eastern papers. Word had already been received that the passengers had been transferred to the Comus, another steamer, and that they were all safe.

GULF STREAM OFF COURSE.

"One of the trans-Atlantic liners reported," said Miss Gleason yesterday, "that it had discovered an unprecedented phenomenon, as a result of this great storm on the gulf and Caribbean Atlantic. It sailed in the teeth of the gale on its trip from Gibraltar. The captain said the ship encountered the Gulf stream 200 miles out of its course. In making tests they found the warm water of this ocean current in the position as stated, where, so far as known, it had never been found before. Evidently that blow was 'going some,'" said Miss Gleason.

One of the passengers on the Antilles was Gov. Sanders of Louisiana.

Gleason is not only an artist of rising prominence in New York, but is an athlete of capability enough to enter the contest for the world's championship on the flying wings. He has many acrobatic stunts to do and his family imagines that he helped a whole lot to cheer the shipwrecked passengers on the great Bahama bank.

DAMAGES BY FLAMES.

Four Buildings Scorched by Fire Originating in Apartment House—Gasoline Figures Twice.

Two barns, a dwelling house and an apartment building were damaged by fire yesterday afternoon.

The flames broke out in the apartments kept by A. Stableman, No. 1362 Wright street. The damage was about $1000. The fire spread to the barns of A. Martin, No. 1400 Wright street, and N. E. McGowain, No. 1363 De Long street, and were also communicated to the home of J. B. Smith, No. 1401 De Long street. The damage on each of these buildings was about $200. The fire department has been unable to learn the cause of the fire.

An exploding gasoline stove set fire to the home of L. Panpost, No. 1179 East Forty-second Place, yesterday. The damage was about $130.

The home of Mrs. Aulasisak, No. 516½ East First street, was slightly damaged by flames originating from gasoline being used in cleaning a dress

HISTORY AND FESTIVITY.

PAGEANTRY OF PORTOLA SEEN BY THOUSANDS IN PAST WEEK'S SAN FRANCISCO JOYOUSNESS.

SAN FRANCISCO, Oct. 23.—[Exclusive Dispatch.] The last day of Portola week was given up to sports in the daytime, but tonight came the greatest parade of the festival—the electric street parade, followed by dancing around great illuminated floats on Market-street corners. The sport included an auto road race of 250 miles, in which the Vanderbilt cup time was beaten; tennis between May Sutton and Hazel Hotchkiss, and other sports.

The story of California was told pictorially in an immense historical pageant this evening. This parade, with the ensuing carnival, was the crowning triumph of the Portola festival.

Glimpses of three centuries of California history were afforded the immense throngs that lined the streets of the city. From the coming of Portola down to the present day, the history of the State was unfolded in a panorama brilliant with color and lights and life.

While several of the parades during the festival have been longer and had more participants in line, the pageant this evening surpassed all others in gorgeousness. It was a climax of the immensely successful festival. It was the result of months of work on the part of the famous artists, skilled mechanics and stage directors. No theatrical spectacle surpassed it in glitter and magnificence, and it was as historically accurate as the lore of antiquarians could make it.

The stirring events in the history of the State were portrayed by dramatic life tableaux. Scenic artists lavished their skill on the floats, and the actors were costumed and drilled by experienced theatrical managers.

Don Gaspar de Portola headed the parade, riding on a float and escorted by the Portola dragoons. This tableau was symbolical of the arrival of Portola and his expedition in California. The life of the early citizens was depicted. A tableau portrayed the coming of the padres and the building of the early missions.

The romantic life of the early Spanish settlers was shown. There were bullfighters on foot and on horseback to give a piquant dash of color to the scene.

The second division of the pageant was headed by a tableau showing the discovery of gold by Marshall. Then came a series of pictures depicting the wild care-free life of the days of the Argonauts. Prairie schooners, stage coaches and a pony express rider typified the early means of communication. There were picturesque Bret Harte characters and the interior of a gambling hall of the early days.

RAISING OF BEAR FLAG.

Fremont at Sonoma and the raising of the Bear Flag were vividly portrayed, an dthe driving of the last spike on the first transcontinental railway brought to a close this era in California history. Students from Stanford University made up the cast for the railroad tableau.

The Chinese made an even more elaborate display in the pageant tonight, than they did in the big parade Thursday. A number of illuminated fish, which have never before been seen in America and seldom indeed in China, were a feature of the Chinese display.

The Chinese also had a float showing the building of the first railroad in the State. Several Chinese who actually worked on this road, some of them now more than 70 years of age, were on the float. There were more than a thousand of San Francisco's Chinese colony in line.

An allegorical section was a feature of the pageant. The floats in this section typified agriculture, California poppies, sunshine, etc., were fashioned by some of the leading artists and sculptors in the city, and nothing more magnificent has been seen here.

QUEEN ON FLOAT.

Queen Virgilia on a float escorted by the MacClay cadets brought up this portion of the big pageant. The MacClay cadets are the California Grays, who made a big hit in the parades on Tuesday and Thursday.

Then followed the Japanese section. The cherry blossom float of the Japanese was one of the big hits of Thursday's parade, but it was surpassed by tonight's display.

Headed by a confetti volcano came the carnival section of the parade. It was a motley dancing crew in fantastic garbs that filled to overflowing the streets through which it passed. Folly, Mirth, Fi-fi, Zo-zo and all the others were there.

After the parade the great crowd promenaded the streets or indulged in dancing around the floats, while fireworks lit up the sky. So in a blaze of glory passed the great Portola Festival.

WONDERFUL PARADE.

Twenty-five thousand men and women marched in the parade of Thursday, the greatest ever in the West. More than one million persons were in the throng which viewed it, the greatest number of people ever gathered in San Francisco. The vastness of the crowd was not appreciable to those who had no opportunity to view the entire line of march. At every point a dense, swaying human mass awaited the oncoming parade. To keep the crowd within the cables stretched along the streets seemed impossible, the police in many instances being compelled to use their clubs to drive back those who fought for positions of vantage.

SCENE A THRILLING ONE.

At Kearny and Market streets the scene thrilled. With limbs dangling from fire walls, cornices and every sill of the tall buildings at this intersection, thousands of men and women looked down upon the unfolding pageant. Those who did not cafe to view the parade at possible risk of life and limb, leaned out from the windows, while thousands of others sought places upon the sidewalks. So dense was the crowd at the Lotta fountain, the Geary-street railway turntable had to be stopped when half way round. The car upon it was immediately taken possession of by the rollicking spectators.

The parade amazed. Its numbers amazed. Its variety amazed. Its beauty amazed.

With Indian braves in war paint playing the scout before it, and with the Chief of Police following the braves in an automobile to make certain that the way was clear, the great parade started from the ferry at about a half-hour before the advertised time. Yet it was into anything but an enemy's country that the marchers were to penetrate.

KING GASPAR APPEARS.

With the appearance of King Gaspar and Queen Virgilia, escorted by the Portola Dragoons, throats were cleared and shouting rent the air. Never have rulers received such a greeting. Enthusiasm was loosed when the Spanish-American War Veterans came within range, carrying the largest American flag. As the Stars and Stripes moved slowly through the streets the slumbering patriotism that is in the heart of every being asserted itself. Hats were doffed, arms waved and a mighty cheer went up. The fanfare of brass, the rolling of the drums intoxicated. The crowds caught the spirit. When the parade was well on, San Francisco had become a bedlam.

Fifty Portola Dragoons, under Col. J. K. Ritter, resplendent in red, yellow and green, with breast-plates shining and helmets flashing in the down-pouring sunlight which a kind Providence had turned on from the sky, had the place of honor, for they acted as escort to Virgilia and Don Gaspar. Their white ruffs and variegated plumes gave the last touch to a costume which, in any other parade, would have been remembered as the climax of the spectacle. They looked as if they had just stepped out of a play. But the now-familiar figures of the Queen and the Spanish Governor had all the air of genuine royalty. To say that Miss Virgilia Bogue and Nicholas A. Covarrubias received an ovation is merely banal. It was more like the greeting that usually falls to the lot of a Republican candidate for the Presidency just before election than anything else.

HEADED BY CAVALRY.

The second division, which began after a number of well-known personages, whose fame rested upon mere present-day history and lacked the glamour of fiction and romance, was headed by troops H and G of the Second Squadron and the Fourteenth Cavalry, U.S.A. Grim reality now stared the onlooking thousands in the face—men who rode in the pageant with the same nonchalance and the same easy horsemanship which would have characterized them had they been going to quell a riot, or to repel an invasion. Market street has seen many troops of cavalry pass and repass—several times to escort a President of the United States, once to hold the protecting hand of government over a populace stricken and homeless. In Portola's reception to the men on horseback there was more than a touch of the respect and grateful remembrance which lingers in the hearts of the people towards that branch of the public service which once did them such yeoman's service.

There were fourteen divisions in the wonderful parade, each section vieing with the other for honors in splendor. In the fifth division were only the Elks and members of the Knights of Pythias lodge. The Los Angeles "Bills" had the place of honor, leading off with their famous White Squadron Band and the crack White Squadron Drill Corps, fifty-four men uniformed in pure white, with facings of Elk purple, and each carrying a tiny, fluttering American flag on a staff. Marching perfectly in a solid column of fours, they won "a hand" throughout the entire course of the parade.

The Oakland Elks also made a brave showing. They were led by a gay company of heralds wearing medieval costumes of gay blue and red plush, and bearing the trumpets and the banners of Oakland Lodge, No. 171.

San Francisco Lodge, No. 3, quietly garbed in uniforms of black, marched as an escort to one of the most unique floats in the entire parade—a live elk from the Golden Gate Park paddock, lying down inside a wire cage decorated with greens, and as drowsily indifferent to the applauding thousands as if their noise was but the wind through his native forests.

FILLED EVERY INCH.

Along the entire route of the three-mile parade a double row of residents and visitors filled every inch of the space, sometimes so many rows deep that the last ones were crowded against the walls of the buildings.

Business was suspended, for, although all the shops did not close, there was no space in which people could move about to purchase goods. Every office building made a frame for the faces of pretty girls in the windows, while the men sat upon the ledges or stood upon the roofs. Thousands of people were on the hillside, carrying field glasses, to whom the music of the many bands came as a distant echo, but who saw every separate item in the most wonderful procession that has occurred in Western America.

With the dawn of the great feature day the transportation companies began landing their hosts of passengers at the various depots and docks of the city, until at 10 o'clock every street leading from the ferry and coast line depots became black ribbons of humanity, whose common goal was a vantage point from which to view the parade. The influx continued until noon, when the tide turned and many who had witnessed the monster pageant turned their steps homeward and loaded the boats leaving the city as fast as they could be docked.

CROWDS WELL HANDLED.

The crowds were handled with little or no delay by the companies operating between here and the transbay cities. The Oakland and Berkeley trains of the Key Route were made up of eight cars each and ran every twenty-minutes, while the Southern Pacific ran twelve and fourteen-car trains, and in one instance sandwiched in a twenty-two-car special on the Alameda line.

In one instance an Alameda train, which was loaded at Park street, left 500 people standing on the platform at the Chestnut-street station, being unable to carry another person.

On the Oakland broad-gauge lines trains started from the terminals at 6 o'clock, and from that hour until noon seats were at a premium, if, indeed, one could get one at all. These lines carried an average of 25,000 passengers an hour from Oakland, Alameda and Berkeley, and up to noon handled 150,000, according to conservative estimates by officials of the company.

The Key Route carried an average of 12,000 persons every hour, and landed about 75,000 passengers in the city by noon. The Creek route of the Southern Pacific ran one boat every hour and transported over 5000 persons before noon. The last boat before the parade had 1200 passengers and 80 automobiles on board. This line carried 250 machines during the forenoon.

The arrivals on the Tiburon and Sausalito ferries numbered 10,200, divided as follows: Sausalito, 1000; Santa Rosa and Petaluma, 1200; suburban points, 7500, and main line stations, 500.

The various cities and towns on the Coast line of the Southern Pacific contributed about 4200 persons to swell the Portola crowd, and the line from Santa Cruz brought in another 1200. The main line trains of the Santa Fé landed 1200 passengers in the city before the parade started, many of them coming from as far south as the Tehachepi.

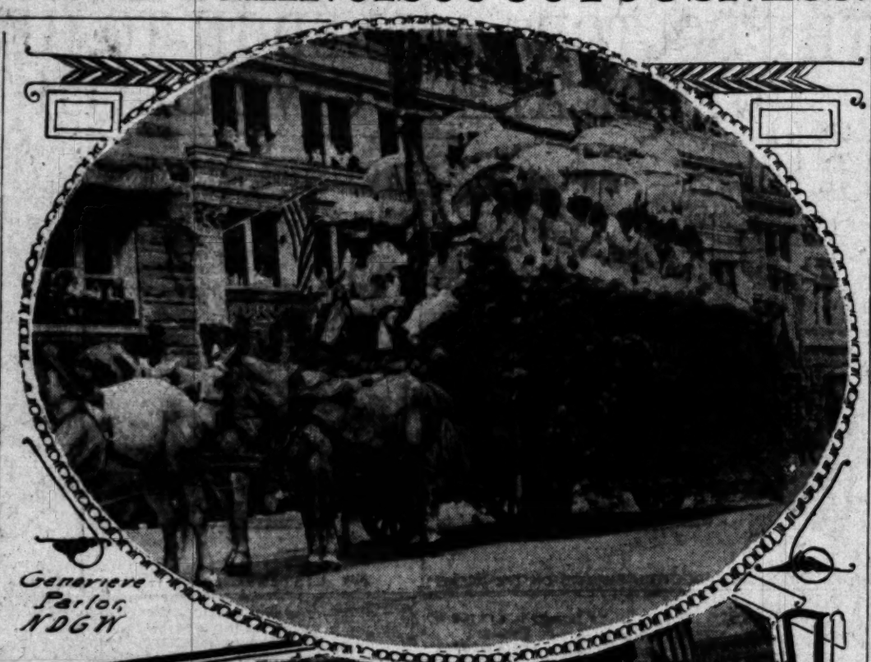
CAME BY STEAMER.

The bay and river steamers brought down about 2500 people, the Monticello, Frisbee and Arrow carrying 1130 of this number from Vallejo and Napa. Three hundred of these passengers came from Napa and St. Helena. The Zinfandel and Monticello brought 400 and 600 persons respectively on their first trip.

Together with the traffic handled by the San Mateo line outside of the city limits, competent traffic officials make a conservative estimate af 275,000 out-of-town people brought into the city between daylight and noon, and many hundreds more traveled in automobiles from San José and points in Santa Clara and San Mateo counties.

Longer parades there have been elsewhere, yet 25,000 persons marching

(Continued on Twenty-first Page.)





Seen in the Great Portola Parade

of Thursday in San Francisco, when thousands witnessed most wonderful street pageant in city's history.

Invest Your Money In Oil

Oil is the greatest money-making industry in California. Oil is the greatest dividend-producer of California's mineral output. Invest your money in the stock of a company operating in a district where high-gravity oil is produced. Remember the higher the gravity of oil, the higher the price obtained for it. The Ventura district is noted for its production of high-gravity oil, and the property leased by the Ventura Oil Development Company is almost surrounded by high-gravity oil producing properties.

VENTURA OIL DEVELOPMENT CO.
NO PREFERRED STOCK. NO PROMOTION STOCK.
CAPITAL STOCK $3,000,000.
Incorporated under the laws of the State of California.
PAR VALUE $1.00.

First block of stock now on sale at

Ten Cents Per Share

PROPERTY

The present holdings of the Ventura Oil Development Company consist of a fifty-year lease on 640 acres of oil land with an option to purchase outright. Royalty one-sixth. Holdings located at Ventura, California. There is easily room for from 250 to 300 wells. Oil seepages are found in numerous places. This tract is bounded on three sides by the Modelo wells, which have been producing for many years. These wells prove the ground and make it an almost positive certainty that this company will prove an immensely profitable one.

Cost of Development

The cost of drilling wells is much less than in most oil fields, as it is not necessary to use the expensive heavy casing that is used in other parts of the state.

Oil for fuel and water for all purposes is right at hand, as it is our immediate neighbors, water on the property. Water costs many companies thousands and thousands of dollars a year.

The property is located within a few minutes' walk of the railroad and a mile of pipe will bring the oil to tank cars by gravity, thus eliminating the cost of pumping through the pipe line.

It is in the heart of one of the most prolific agricultural regions in the State and everything is cheap, here again lessening manufactures such as less favored localities are forced to make. Living is cheap.

Gravity of Oil

The oil here is of high gravity, running from 25 to 35 degrees, exceptionally adapted for refining purposes, and therefore in large demand at a high price. The market is unlimited.

Only a short distance away, in Torrey Canyon, the Union Oil Company secured its first wells, which formed the nucleus of what is now a company with one hundred millions of dollars in assets.

Free Trip of Inspection

If you are skeptical let us take you to the property at our own expense. You don't have to buy a share of stock until you have seen with your own eyes and are convinced that as an investment proposition the stock of the Ventura Oil Development Company is the best on the market today. Many people have already gone as our guests and we should like to take you. Write us at once for further particulars regarding this free trip.

Stock of the Ventura Oil Development Company to be advanced in price shortly

Bear in mind that the first allotment of stock at ten cents per share is bound to be sold very rapidly. Consequently, an advance in price may be looked for shortly. Therefore, we earnestly advise you to act promptly.

You can buy the stock both for cash or on the installment plan. Our terms are 20 per cent. down and 20 per cent. per month on the installment plan, and a discount of 5 per cent. is allowed for cash.

Hurry and get in your order at the ground-floor price. We will reservation at 10c pending your further investigation. Buy as many or as little as you can afford, but buy at once.

Call at our office tomorrow, if possible. See the maps, the expert oil men's report, and get full information.

If you cannot call immediately, fill our and mail the coupon below without delay, and you will promptly receive literature which will supply you with full information.

We will also mail you the "Oil Book," which tells all about California oil stocks. How $170 made a million. How stocks earn 10 per cent. to 30 per cent. dividends. How you can invest life savings to the best advantage. How you can invest on the monthly payment plan. The "Oil Book" is published twice every month.

GROUND FLOOR COUPON

Lincoln Mortgage & Loan Company,
601-2 Citizens' Nat'l Bank Bldg.
Los Angeles, Cal.

Gentlemen: Please send me, without cost or obligation on my part, map and further information regarding the Ventura Oil Development Company, also free copy of the "Oil Book."

Name .....
Address .....
City .....

Lincoln Mortgage & Loan Co.
601-2 CITIZENS' NATIONAL BANK BUILDING
Third and Main Streets. Los Angeles, Cal.

Doctor-Dentists.
Dentist-Doctor

The ordinary Doctor is not a Dentist. The ordinary Dentist is not a Physician. In our Institution of Physicians and Surgeons we have SPECIALISTS in all departments. Our Dental Department is the only DENTAL DEPARTMENT in a practicing physician is constantly in attendance. We have, besides, the best mechanical dentist in charge of our laboratory, the best operating dentist in charge of our operating rooms. If anaesthetics are desired, we administer them with scholarly experthess. If tooth trouble arises from diseases of the body we diagnose and treat correctly. If neuralgia is occasioned by decaying teeth we remove the cause and cure to stay cured.

Our dentistry beautifies the mouth, and our artificial product cannot be distinguished from Nature's finest toothcraft.

Children and ladies who fear to go to other dentist's are so gently treated here that they delight to come again.

Our practice of dentistry makes it seem a relief to be hastened to, not a torture to be shrunk from.

Dollar for dollar, we give you more value for service than any dentists in the city.

Come NOW. After the holidays our prices will be advanced.

Ours is the only Dental Office in Los Angeles which offers FREE EXAMINATIONS — FREE EXTRACTIONS — FREE CLEANING —FREE MEDICAL ADVICE.



PRICES
LOW AS ANY DENTAL OFFICE IN THE WORLD.
Plates—$5 and up.
Crowns and Bridgework—$3 and up.
Gold Fillings, 75c up.
Silver Fillings, 50c up.

PHYSICIANS' & SURGEONS' ASSOCIATION
Remick Building, 517 South Broadway—Third Floor—two doors below Fifth.
OFFICE HOURS—9 to 5; evenings Tuesdays and Fridays, 7 to 8.
Sundays, 11 to 12. Phone F 5209

New Ki

A List of a Few R
and Prices in Our M

1 Clasp. DOG SKIN GLOVES. P
embroidered. Staple shades.
2 Clasp. LIGHT WEIGHT KID G
embroidered. Assorted colors.
1 Clasp. GRAY MOCHA GLOVES
For street wear Pair.....
1 Hern Clasp. CAPE GLOVES.
For street wear. Prix seams.
8 Button Length BIARRITZ.
In white, tan and brown. Pai
2 Clasp. FRENCH KID GLOVES.
Point embroidered. All fashio
2 Clasp. SUEDE GLOVES. Pique
stout cos reinforced. Fashionab
2 Clasp. MOCHA GLOVES. Paris
embroidered. New shades of
2 Clasp. FRENCH KID. Paris P
embroidered. Ultra fashionable
We carry a full range of the celebr

Tailored

Monday We Offer
$30, $28.50
at, Each
$25.00

Our regular suits at $23 are surpassed in the city in points of style, quality or perfection of fit. But to present incomparable values Monday we offer in addition to our regular line all suits marked $30, $28.50 and $27.50 at $25 each. These suits have an atmosphere of tailored excellence and embody those style features desired by correct dressers.

The lot includes plain serge in navy blue, black and green, and mannish worsteds in the fashionable gray tones. The coats are long models, varying in length from 44 to 50 inches. The skirts are in new pleated styles.

Every woman intending to pay about this price for her fall suit should make it a point to see these.

Evening Waists From $10 Up.

Our showing of beautiful high class waists for evening wear reveals the latest and most artistic models. The line includes waists of satin messaline, crepe de chine, net, embroidered silk jersey and chiffon. Our models plainly show they are designed for refined tastes. We invite your inspection Monday.

THE PRESS ON FERRER.

Killing Does Not Cure.

Judged from afar, it would seem that King Alfonso of Spain has lost a great opportunity. He has done what will do infinite harm to the Jesuits and feed the fires of revolution in every country of the Old World. Spain could have had a tenderer Lincoln when the child of Ferrer ventured into the presence of the King to plead for her father's life. What a difference there might have been! Ferrer dead is far more dangerous to Alfonso than would be Ferrer living. In every popular struggle for freer conditions that have become intolerable, there is a Ferrer; and always the effect of an execution is to set the executioner.—[Seattle Times.

Educator, Not Anarchist.

The endeavor of the Spanish government, in part to associate Ferrer and the Barcelona system of education and of politics with [illegible] nihilistic facts, or, if [illegible] presented [illegible] tried and [illegible] process.

The Spanish [illegible] opposes [illegible] schools, is [illegible] is not standing arrayed [illegible] of the age. [illegible] Ferrer was [illegible] him as an [illegible] him as an [illegible] words "the [illegible] lips.—[Minneapolis

Mercy [illegible]

Even if [illegible] the charges [illegible] against him [illegible] been good [illegible] not inflict the [illegible] England [illegible] Robert Emmet [illegible] led to the [illegible] for participation [illegible] 1861-65. Enlisted [illegible] against the

New Kid Gloves

A List of a Few Representative Styles and Prices in Our Medium Priced Gloves

1 Clasp. **DOG SKIN GLOVES.** Pique sewn. Paris Point embroidered. Staple shades. Pair..... **$1.00**
2 Clasp. **LIGHT WEIGHT KID GLOVES.** Paris Point embroidered. Assorted colors. Pair..... **$1.25**
1 Clasp. **GRAY MOCHA GLOVES.** For street wear. Pair..... **$1.25**
1 Horn Clasp. **CAPE GLOVES.** For street wear. Prix seams. English tans. Pair..... **$1.25**
8 Button Length **BIARRITZ.** In white, tan and brown. Pair..... **$1.35**
2 Clasp. **FRENCH KID GLOVES.** Pique sewn. Paris Point embroidered. All fashionable colors. Pair..... **$1.50**
1 Clasp. **SUEDE GLOVES.** Pique sewn. Paris point embroidered. Fashionable shades. Pair..... **$1.50**
2 Clasp. **MOCHA GLOVES.** Paris Point embroidered. New shades of gray. Pair..... **$1.50**
2 Clasp. **FRENCH KID.** Paris Point embroidered. Ultra fashionable shades. Pair..... **$1.75**

We carry a full range of the celebrated Reynier, Fownes, and Dent Gloves.

VILLE DE PARIS

317-325 SO. BROADWAY — 312-322 SO. HILL ST.

A. FUSENOT CO

¶ Our tailoring department for the making of high class skirts for women is now open, under the supervision of an experienced man tailor.

Dress Skirts Made Free

To purchasers of material selling at $1.00 per yard or higher we make 5, 6, 7, 8 or 9-gored or circular skirts free. (Except a nominal charge for findings.)

Back Combs, Barrettes, Belt Buckles and Pins At Great Savings in Price

Advantageous buying enables us to offer Monday a fine lot of **Sculptured Back Combs and Barrettes** in shell or amber. Ethel Barrymore style or with filigree gold band trimmings.. **Values to $6.00.** Choice of lot Monday..... **$1.75**

Also an attractive assortment of **Belt Buckles and Pins. Values to $6.50.** Choice Monday at, each..... **$2.25**

This lot comprises many beautiful and artistic designs. In Tiffany gray, Pompeiian gold and enameled finishes. Some studded with semi-precious stones. Also the plain gold finish for monogram work.

Superior quality and style combined with a great saving in price is a combination hard to resist. That best expresses this offering.

Tailored Suits

Monday We Offer All Suits Marked

$30, $28.50, $27.50

at, Each

$25.00



Our regular suits at $23 are unsurpassed in the city in points of style, quality or perfection of fit. But to present incomparable values Monday we offer in addition to our regular line all suits marked $30, $28.50 and $27.50, at $25 each. These suits have an atmosphere of tailored excellence and embody those style features desired by correct dressers.

The lot includes plain serge in navy blue, black and green, and mannish worsteds in the fashionable gray tones. The coats are long models, ranging in length from 44 to 50 inches. The skirts are in new pleated styles.

Every woman intending to pay about this price for her fall suit should make it a point to see these.

Beautiful New Silks

Our collection of new Fall Silks comprises everything that Fashion regards with high favor. Monday we call particular attention to our new line of shades in

Cashmere de Soie

This beautiful all-silk fabric is shown in both plain and Bedford cord effects, and is the ultra-fashionable material for dressy toilettes. The showing includes 15 of the newest tones.

Moire Velvet $1.75 yd.

This novelty velvet is shown in 12 new cloth colorings and is the correct material for combinations therewith.

Black Silks

are in great demand this season. We are showing all the newest weaves in our usual dependable qualities at REASONABLE PRICES.

Tailor Suitings

Our fall purchases would have been extremely inadequate if our assortments had failed to contain a good supply of

Wide Wale Diagonals

We are offering these fashionable fabrics in a most complete showing of two-tone effects.

Prices Range From $1.25 to $4.25 Yard

Late arrivals in mannish suitings make our stock very complete. We invite your inspection.

New Satin Cashmeres, at Yd. $1.50

We have just received these desirable fabrics in the following new colors: Fraize, artichoke, leaf green and amethyst. They come in Tzigane and Pekin stripe effects.

They are unusually good values.

Wash Goods

Special Values For Monday

We offer a lot of **REGULAR 25c and 30c VALUES FANCY WHITE GOODS** at, yard.... **15c**

In barred, checked and embroidered effects. In lengths 3 to 15 yards.

WHITE MADRAS WAISTING. Regular 35c value, at, yard..... **20c**

In heavy weight, yarn mercerized. Three different style stripes.

LONG CLOTH or NAINSOOK. For Monday only we offer our regular $2.25 value at, bolt..... **$1.45**

Limit of one piece to a customer.

Millinery

Late Arrivals

We have just received a shipment of the newest shapes in

Beaver, Velvet and Plush Hats

These styles are extremely scarce and we consider ourselves fortunate in securing them and being able to offer them at former prices.

Turbans

Our new draped turbans possess that atmosphere of smartness that attracts the attention of women who appreciate individuality in hats.

AUTUMN SALE Household Linens

The second week of our Linen Sale begins Monday. The exceptional merit of "Ville" linens makes this sale exceptionally attractive to economical housekeepers.

Note the Specials Offered for This Week

Towels

WASHED HUCK TOWELS. Size 20x40. Sale price, each..... **15c**
HEMSTITCHED HUCK TOWELS. Size 24x40. Sale price, each..... **25c**
BLEACHED TURKISH TOWELS. Size 22x45. Sale price, each..... **29c**
SCALLOPED EDGE HUCK TOWELS. Size 23x45. Sale price, each..... **35c**

Embroidered Art Linens at Half Price

JAPANESE DRAWN WORK. Hemstitched pieces, 18x27. At, each..... **$1.00**
IRISH HAND-EMBROIDERED CENTERPIECES. In round, square, or oval, at, each..... **$1.00**
HAND-EMBROIDERED DOYLIES. In round or square, at, each..... **50c**
HAND-EMBROIDERED DOYLIES. In round or square, at, each..... **25c**
EMBROIDERED LINEN BEDSPREADS. Size 72x90, or 90x108, at, each..... **$10.00**

Damask Cloths

2x2 **CLOTHS,** at, each..... **$2.75**
2x2½ **CLOTHS,** at, each..... **$3.25**
2½x3½ **CLOTHS,** at, each..... **$6.00**

Linen Napkins

22-Inch **NAPKINS,** at, dozen..... **$2.00**
24-Inch **NAPKINS,** at, dozen..... **$2.95**
26-Inch **NAPKINS,** at, dozen..... **$4.00**

Table Damask

72-INCH BLEACHED DAMASK. SALE PRICE, YARD..... $1.25
72-INCH BLEACHED DAMASK. SALE PRICE, YARD..... $1.00
66-INCH BLEACHED DAMASK. SALE PRICE, YARD..... 85c

Evening Waists

From $10 Up.

Our showing of beautiful high class waists for evening wear reveals the latest and most artistic models. The line includes waists of satin messaline, crepe de chine, net, embroidered silk jersey and chiffon. Our models plainly show they are designed for refined tastes. We invite your inspection Monday.

Children's Wear

Mothers who appreciate latest style, artistic designing and painstaking finish in children's garments will be pleased with our line. Monday we call particular attention to our

Girls' Coats

For ages 6 to 14. From $5 Up

In long or short styles, box or semi-fitted backs. Made of plain cloths or fancy mixtures.

Infants' Coats

From $2.50 Up

In cashmere, Bedford cord or crapella, neatly trimmed with braid, ribbon, etc.

For 6 months to 2 years.

BARGAIN BASEMENT

Monday's great values in our basement store will demonstrate anew the supremacy of this section as a center for real bargains. One of the strongest features for tomorrow's selling will be the

Sale of Real Heatherbloom $2.50 Petticoats at, Each $1.75

These petticoats are taken from our main floor dept., and sent to the basement for quick clearance. They are shown in a variety of pretty models and a good assortment of fashionable colors.

DRESS SKIRTS. For ladies or misses. Values to $7.50. At, each, **$3.75 and $5.** Shown in newest models in Marathon pleated effects.

Excellent Values in **TENNIS FLANNEL NIGHT GOWNS,** at, each, **58c, 79c, 95c.** Well made of soft, warm flannel.

Sale of Staple $1.25 MUSLIN UNDERWEAR, at, Each **95c.** In combination garments, Petticoats and Night Gowns; well made and effectively trimmed.

INCOMPARABLE VALUES IN LADIES' OR CHILDREN'S SWEATERS

PRESS ON FERRER.

Does Not Cure.

From afar, it would seem that Alfonso of Spain has lost an opportunity. He has done what he has countenanced an execution will do infinite harm to the cause and feed the fires of revolt in every country of the Old World.

Spain could have had a tenderness for Ferrer when the child of Isabella knelt before the throne and pleaded for her father's life. Reference there might have been, and is far more dangerous than would be Ferrer living, than every popular struggle for freedom conditions that have been inevitable there is a Ferrer; and the effect of an execution upon the executioner.—[Seattle Star.

Not Anarchist.

The murder of the Spanish government in order to assassinate Ferrer and suppress education and of politics with the red anarchy of practical nihilists, seems not sustained by facts, or, if the facts exist, they are not presented by the government, which tried and condemned Ferrer by secret process.

The Spanish government, when it opposes free education by Ferrer's schools, is not suppressing anarchy, is not standing for order, it is simply arrayed against the enlightened spirit of the age. And its real quarrel with Ferrer was not because of its fear of him as an anarchist, but its fear of him as an educator. He died with the words "the modern school" upon his lips.—[Minneapolis Journal.

Mercy Better Than a Crown.

Even if Ferrer had been guilty of the charges which had been brought against him, a pardon would have been good politics. Modern nations do not inflict the death penalty on rebels. England would not have executed Robert Emmet in 1909. Nobody was led to the block by the United States for participation in the rebellion of 1861-65. Enlightened Europe protested against the carrying out of the sentence of death against the Barcelona offender. Pius X appealed for clemency for him, and the Pontiff belongs to a caste which has always and everywhere counseled obedience to the existing order. 'Tis true, 'tis pity. But on the follies and crimes of its enemies, the cause of popular rights moves on to victory. The executioners at Barcelona fired a shot heard round the world.

Fertile Blood of Martyrs.

Russia has found that the blood of the martyrs is the seed of the church. Spain will learn the same truth. Turkey has already done so. Ideas may be rooted out by argument. They cannot be extirpated by the scaffold or the firing squad. This holds good in the domain of politics as well as that of religion.

It behooves Spain to stamp out bomb-throwing—to punish every one who, after a fair trial, shall have been proved to be a party to such a crime. No evidence has been presented as yet to show that Ferrer was engaged in work of that kind. It is a crime for a government to execute or imprison men merely because they preach a propaganda of liberty. It is the duty of the Spanish government, as of every other government, to jail men who preach a propaganda of violence. The fact that no evidence proving that Ferrer did that has been made public is strong evidence that the government has none that will stand scrutiny.—[Chicago Tribune.

Punished for Modernism.

One of the most disquieting features of the Ferrer tragedy is the suspicion, which is widespread and not without some plausible appearance of foundation, though we must hope that the foundation is not real, that that distinguished educator was a victim of the clerical opposition to what is known as "modernism" in teaching. It is indisputable that Mr. Ferrer was a "modernist." He was the head of an institution of learning which was called the Modern School, and he was an avowed exponent and advocate of "modernism."

Now, "modernism" is not a crime, even if some criminals profess it. It is nothing more than freedom of thought, Galileo, insisting that the world moved, and Columbus, proclaiming the possibility of circumnavigation of the globe, were "modernists" in their times.

We cannot believe that even the present reactionary government of Spain would be so fatuous and so wicked as deliberately to make a martyr to free thought and to put such a man as Mr. Ferrer to death for no other reason than his "modernism." If it had done so it would be guilty of one of the most foolish crimes and most criminal follies of the age. It must be that there were other reasons for its action. In that case, for its own sake and for the sake of humanity, it is to be hoped that it will speedily make those reasons known so clearly that the world will be convinced of their sufficiency and justice.—[New York Tribune.

Hope for Better Conditions.

We may all wish for Spain far better conditions than now exist without shutting our eyes to the fact that they are not easily produced, and are not to be expected by the way of anarchy. France resorted to anarchy, and drew Napoleon for a prize. It was not until nearly a hundred years later that she enjoyed a government worthy of the name republic, and from which began to benefit in happiness and prosperity for the masses. —[Washington Star.

CHAUFFEUR A PALLBEARER.

Helps Carry Massive Bronze Casket Containing Body of Mrs. Jones to Tomb, by Her Request.

Many stories are told relating to remarkable attributes of the late Mrs. John H. Jones, who died Tuesday night after having led a long life of Christian charity, which did not stop with the donation of money, but was carried into her household.

Typical of the woman who made her servants revere her and look upon her as a guardian and friend, was one of her last requests, which was carried out at the funeral Friday. Among those who carried the heavy bronze casket to the tomb was Charles Wetenhall. He is not a bank president, a bondholder or in any way related to the dead woman. He is a chauffeur, and as driver of the family automobile did much to brighten the life of Mrs. Jones. She saw no reason why his friendship should not be acknowledged and respected.

All who knew Wetenhall declare he is a cultivated man, and a kindly, generous youth, and members of the family say there is no reason why he should not have acted as pallbearer. They say it is an unfortunate fact that many persons with far less wealth an power would have selected as pallbearers those who represented large worldly interests.

This is merely an incident, but a strong commentary on the life of the late Mrs. Jones.

MOUNTAINEERS' CLUB.

The Mountaineers' Club of Bungalow Land, Laurel Cañon, held a business meeting last evening, and elected A. A. Pratt, president; R. G. Marsh, vice-president; Mrs. B. M. Small, secretary, and Mrs. R. B. Vercler, treasurer. On the committee appointed for the next entertainment are Foster M. Price, R. B. Vercler and Evan L. Miller. The next meeting will be on Hallowe'en evening.

The Times-Mirror Company

H. G. OTIS.....President and General Manager.
HARRY CHANDLER.....Vice-Pres. Assistant Gen. Manager.
MARIAN OTIS-CHANDLER.....Secretary.
ALBERT McFARLAND.....Treasurer.
PUBLISHERS OF

Los Angeles Sunday Times

Pronounced Loce-AHNG hayi-als.

Vol. 56, No. 142. Founded Dec. 4, 1881.
Daily, Weekly, Sunday and Weekly Magazine. Twenty-seventh Year.

EVERY MORNING IN THE YEAR.

THE NEWS—Our Associated Press service covers the globe, transmitting over 25,000 words daily, not including specials.

TERMS—Daily, Sunday and Magazine, 75 cents a month, or $9.00 a year. Daily, without Sunday, $7.00 a year; Sunday, $2.50; Magazine, $2.50; Weekly, $1.50.

TELEPHONES—Counting-room, Subscription Department, Editorial Rooms, City Editor and Local News Room: Sunset, Main 8200; Home, ask for THE TIMES.

AGENTS—Foreign Agents, Williams & Lawrence, Brunswick Building, 5th Ave. and 20th St., New York; 1736 Marquette Building, Chicago; Washington Bureau, 46 Post Building. (THE TIMES on file) San Francisco office, Room 1204 Call Building. R. J. Bidwell, Representative.

SWORN CIRCULATION—Daily, net average for 1894, 13,-960; for 1897 19,258; for 1898 26,181; for 1899, 25,781; for 1900, 26,968; for 1901, 28,448; for 1902, 30,286; for 1903, 36,866; for 1904, 42,782; for 1905, 47,125; for 1906, 50,501 copies; for 1907, 62,311 copies; Sunday average for 1907, 69,127 copies; for 1908, 82,866 copies.

THE TIMES has a far larger home-delivered circulation than any local rival. The industrious, substantial, liberty-loving classes are its steady patrons. The greatest volume of business advertising, the finest display, the best classifications, the largest results to advertisers. Proofs undeniable.

Offices: Times Building, First and Broadway.
Branch, 531 South Spring Street.

Entered at the City Postoffice as mail matter of the second class.

Editorial Pen Points

The Anglo-Saxon bids fair to become more mythical in Great Britain than he is in America.

It is reported that J. Pierpont Morgan is making after-dinner speeches. It gets the best of them.

It will be a good test of the Mississippi as a waterway if Mr. Taft shall be able to navigate it successfully.

Lloyd-George says the House of Lords must go. There is the sinister ring of ancient vengeance in his command.

England may have another King after Edward, but he will not cut much more of a figure than a town constable.

In the East this kind of weather would be called "Indian Summer," but we just call it regular Los Angeles climate.

A Massachusetts college professor calls Colorado "a throbbing ganglion." Colorado ought to have him arrested for it.

We are not unappreciative of the advance of science, but we think that the surgeon's knife should be the last resort.

Now take President Taft, for example. Nobody has anything against him because he doesn't tank up on wine at the banquets.

No matter how ardent John D. Rockefeller may be as a Sunday-school teacher he will be remembered only as the gasoline man.

England ought to grant home rule to Ireland if only to give the English an opportunity to devote a little time to their own affairs.

Wu Ting Fang insists that deep breathing is the secret of good health and long life, and yet women insist on wearing these new corsets.

Count Tolstoi again declares that Shakespeare could not write intelligently. Perhaps the Count does not understand English very well.

The uses of adversity may be sweet, as alleged, but most of us would probably prefer a little of the sourness of prosperity as a general rule.

There can no longer be doubt that Mexico is coming to the front. An Orizaba brewery advertises "The beer that made Milwaukee jealous."

We trust that "Tay Pay" O'Connor will come to Los Angeles during his American tour. There is no place that would give him a warmer welcome.

Every dog has his day. Even the dogs that dragged both Cook and Peary farthest north will soon cease to be subjects for general conversation.

But as far as Los Angeles being a big city of strangers is concerned, it may be just as well for some of the candidates that so little can be known about them.

The Democratic party is again engaged in its usual hopeless occupation of looking up a man for President who will prove satisfactory to William J. Bryan.

Thomas A. Edison thinks that airships will be used to carry the mails within the next ten years. If so, we may expect a big roar from the railroads and steamships.

The St. Louis Globe-Democrat speaks of a Californian city named "Frisco." We have carefully searched the map and find no such city within our golden and imperial borders.

A dispatch states that Prof. Fay of Tufts has found Cook's records on the summit of Mt. McKinley. But isn't "Prof. Fay of Tufts" a rather vague identification of the new hero?

The report that the gatemen at the Seattle Exposition cribbed $28,000 from the receipts show that the exposition was a success as far as the gatemen were concerned, anyway.

Politics for the politician is somewhat different in Los Angeles from what it used to be in the old haunts back yonder where every man knew his neighbor and his father before him.

Let every man of these seventy-five or more candidates for the City Council come right up to the captain's office and prove that his name is the same now as it was before he came here.

A woman in Brooklyn has been placing flowers on a grave for fifteen years only to discover, at last, that it was the wrong grave. We'll bet she wished then that she could hire Bob Evans or Uncle Joe Cannon to do a little high-class swearing for her.

It is lucky for Judge Gaynor, perhaps, that he is the candidate of Tammany in a city that seems to want Tammany to rule, instead of trusting his chances to the country at large which does not think so well of Tammany.

Though "Uncle Aleck" shall be defeated for the office of Mayor—and there can be now no doubt that he will be defeated—there will soon be some other kind of an election and he can then—as he surely will—run for another office.

It will be necessary for The Times, now and then, as the campaign progresses, to keep the people informed as to the true records of these "holier-than-thou" reformers. The Times has never failed in its devotion to the interests of Los Angeles.

The daughter-in-law of Napoleon III recently died in Brittany without as much as seven lines in the dispatches about it. The world is just now a great deal more interested in the Wright brothers, Cook, Peary and Jim Jeffries than it is in the Napoleon family.

"THE TYRANT IN WHITE."

If any of you ever get within reach of a story with the title in the headline to this article, don't let go of the book until you have read it. It is a story with a purpose quite as serious as any motif ever put into a novel by Charles Reade. "The Tyrant in White" is meant for boys, and any fond mamma who can induce her young hopeful to spend a few spare hours in conning its contents will be in the way of doing him some good. The story is bright, full of action. There are no long rambling lectures or sermons in its pages. The characters do their own talking. They are boys who grow up into young men and they talk exactly as schoolboys talk, as baseball players talk, and as young men whose fancies "lightly turn to thoughts of love" talk, too.

The purpose of the story is to warn boys and young men of the dangers of cigarette smoking. Its philosophy is not a bit narrow or fanatical. It is sound common sense in every paragraph. There is meant to be in this story no crusade against tobacco. The advice in the words of the story itself is, "If you must smoke, smoke cigars or a pipe. There is much less danger in these than in the cigarette." These are words of truth and wisdom. The most insidious, dangerous form that tobacco has ever been put into is the innocent-looking little cigarette. The cigarette contains only a little whiff of smoke. Passing over the moot question as to whether the tobacco in the cigarette is doped or not, there is no controversy about the mildness of the tobacco put into the bit of brown paper. Here is where the danger in the cigarette lies.

There are used in the United States by male and female smokers annually 5,500,000,000 of these little coffin nails. Just do a little arithmetic. That means over 2000 cigarettes a year for every male human being in the United States, assuming that there are 25,000,000 of us lords of creation between the cradle and the grave. Of course there are many women smokers. But when we realize that so many men and boys do not smoke cigarettes, the average daily ration per capita for the smoker is something appalling. Now if the cigarette had never been invented the habit of using tobacco would have been acquired by boys at a much later period in life than prevails now. A chew of tobacco once tried by a youth is likely to produce such dire results that he is little tempted to try the experiment again until the last one has faded out of his memory. A boy of tender age may smoke a cigarette and not get tobacco sick. The little coffin nails are always in his pocket, always near at hand, and little by little the use of the mild narcotic grows and grows upon him until he becomes a cigarette fiend, his breath fetid with the nicotine, his fingers permanently stained yellow with holding the cigarettes.

If that were all we might easily bear with the deadly cigarette, but every one of observation knows that the cigarette fiend is but a little above the degraded level of the opium fiend. Of course, we must not forget the allegation that opium is used in the making of cigarettes rather freely. The "fiend" loses his nerve, his courage, his stamina, he loses every manly quality of mind and body, if he becomes sufficiently addicted to the use of the cigarette. The trouble is that it grows unconsciously into a habit and before the youth knows what is happening to him he is a confirmed cigarette fiend.

We have before us a table prepared by a public school teacher who has taken pains to study the use of cigarettes among young boys and the effect upon their minds and bodies. Under his observation have come nearly 1200 youths of whom he has made a study in his work in the schools. He classifies them by grade, beginning with the first where there were eight smokers to 190 non-smokers. The average age of the smokers was 8½ years, of non-smokers 7½. The average standing of the smokers in studies was 60 and of the non-smokers 85. So we go down the list to the eighth grade, where the number of cigarette smokers was eleven. In the fifth grade it rose to the highest level, forty-two. In this eighth grade there were seventy-three non-smokers. In this classification the highest figure is found in the first grade. It decreases little by little to the eighth. In the eighth grade the average age of the smokers was 15½, and of the non-smokers, 14. In studies the smokers averaged 75, the non-smokers 86. As we go down the list we find those addicted to the use of cigarettes an average of a year behind the other boys in the grades in their studies.

We do not have to go to Sunday-school teachers, to preachers or college professors for our knowledge of the effects of cigarettes on growing boys. There is not an athletic trainer of any kind in the country, perhaps in the world, who will not without any qualification condemn the use of cigarettes and forbid that use to those he is training for any athletic work. One of them says: "No young man who expects to accomplish anything in athletics should touch cigarettes or champagne. Both of these are a curse to man, whether he is an athlete or not. Cigarettes undermine his courage and ruin his nerves, while champagne upsets his stomach and ruins his digestion."

AN AMBITIOUS PROJECT.

Senator Newlands of Nevada is supplementing the waterways policy first launched in a broad way by former President Roosevelt. If we remember aright Mr. Roosevelt's project was the providing of a fund of $50,000,000 to be spent in five equal annual installments upon the waterways of the United States. It is generally understood, of course, that this was to be but a beginning, but it was not thought well to attempt to bind the action of Congresses too far ahead. It is understood that no Congress can bind a succeeding Congress, and each Congress elected by the people passes revenue bills covering the two years of its existence. It should always be kept in mind that the revenue bill must come up annually and each Congress must act according to its own judgment upon the needs of its day and the financial conditions of its time.

Senator Newlands proposes a fund of $50,000,000 a year to be used on the waterways of the country. It is not likely to escape the attention of the reader that there are no waterways in Senator Newlands's State. The Nevada Senator has himself seen the transparency of his proposition and comes out in the open with a declaration that his purpose is to add very largely to the funds for the reclamation of arid lands, and that he proposes to get the money deviously by going into the waterways funds for the purpose. His scheme is to get about $5,000,000, one-tenth of the whole annual appropriation for the improvement of our waterways, as an additional fund for the conservation of water in the mountain regions of the country for use in irrigating the arid lands below.

Now, there are no people in the country more interested in the Reclamation Service than we are. The undertaking is stupendous and the resulting benefits are very great. The subject has been discussed so often that readers of the newspapers are well acquainted with the purposes in mind to safeguard the vegetation upon the mountainsides, both larger timber and undergrowth, in order to store the waters in their own natural reservoirs, thus preventing floods, maintaining the flow of the water more equally all the year around, and providing more amply for the irrigation of the arid lands on the mesas below. The funds for this purpose come from the sale of the lands in the public domain. All moneys coming from this source are already appropriated to the Reclamation Service. This service has been put in the hands of very energetic people who have made so much progress that the funds available are about exhausted. Not only this, but the cost of irrigation works is amounting to a great deal more than was anticipated. The reclaimed lands cannot be sold at the low prices contemplated when this service was taken up. In fact, they will cost at least twice as much as the average price set upon them by the experts who figured out the probable cost of reclamation.

The country is rich beyond all examples in human history, but there is a limit to the ability even of the United States. The appropriating of all sums received from the sale of the public domain seemed a handsome provision for the Reclamation Service when it was begun. If it is not sufficient it will probably be found that the work must be done a little more slowly. The improvement of the waterways is a very important business. The funds for the Reclamation Service all go to the Rocky Mountain States and the great valley between them and the Sierra Nevadas. The waterways improvements will take place mostly in other parts of the country. Remember, it is not the rivers alone that are to be improved; the harbors are also to have attention. There are a great many of these harbors and a great many streams. The contemplation of Mr. Roosevelt was the improving of the waterways for navigation purposes rather than for conserving water for irrigation; it was to furnish the country with a means of transportation of farm products and of heavy material from mills and factories, at the least possible cost to the farmers and the factories, and thus regulate the rates possible for railroads to charge for similar services.

Senator Newlands has shrewdly called together the leading politicians of the States likely to be benefited by this $5,000,000 that he proposes to take out of the waterways appropriation. But it is our opinion that he will find himself confronted by an opposition on the part of the rest of the country which will be difficult, if not impossible, to overcome. When Mr. Roosevelt asked for four battleships, Congress refused to authorize the undertaking of so many, not because the larger number of members of Congress were averse to the rapid increasing of our fleet, but because, as wise financiers, they figured that the undertaking was too vast for the treasury to bear. It is well to be moderate in our demands. It may be possible to get Congress to appropriate $50,000,000 for harbors and rivers in installments of $10,000,000 a year for five years. To get Congress to appropriate $50,000,000 a year for even five years would probably be impossible.

WHY A HANGMAN.

Frank E. Johnson, the "Hangman of New Orleans," enjoys the distinction of being the most famous executioner of the country. He has sent forty-three men down through the drop in "a workmanlike manner," as a newspaper writer says. One is moved to ask what motive has led or pushed Mr. Johnson into following this grim profession. Was it avarice? No. Was it a lust of cruelty? Far from it! Was it the passion that impels some men to shoot zebras and monkeys and squirrels? No, indeed. Mr. Johnson tells us why he became a hangman. It was because of his self-sacrificing and devoted love for his fellow-men. He says, over his own signature:

"I became a hangman from an earnest, sympathetic desire to do this much for the first poor devil I saw about to be subjected to the bungling work of a man who, besides his ignorance of the common sense precautions to take to insure a quick and successful execution, was so nervous that he might have made any horrible mistake."

Perhaps we see here a clew to the motives inducing so many men to become candidates for the Los Angeles City Council. If a hangman is inspired by pure benevolence and unadulterated kindliness—says so himself—why should we suspect the ultimate purposes of a politician out after another man's job?

TAKING THE CURSE OFF.

If it be true that money was once a curse, or that it was used to curse the world, we may now rejoice that we have fallen upon happier times. It is wonderful to contemplate the blessings that money is now bringing down upon the heads of humanity.

In the better and nobler uses to which money is now put, we are proud and happy to say it is our own country which leads all others in the good work. We are spending money for battleships, it is true, and some on our army, although the sums are trifling compared with what European nations are spending in the same direction; and the sums we spend on the sinister institution of armament do not burden the people. But we are spending millions upon millions for irrigation, for waterways, for hospitals, for asylums for unfortunates and in assisting science to find ways and means to both prolong life and to make it more

Wherefore, if money were cursed, we are fast doing the things that will take the curse away. The man of wealth has come to look upon his wealth more in the light of a trust. He feels that he must use it not selfishly for himself alone, but equally for the benefit of his fellow-man.

With the approach of this new dispensation we see a better world at hand. The dreamer will be given a chance to dream and the doer will be given opportunity to do. The man who has won will devote large portions of his winnings to the cause of the race. In this way we shall really acquire what might be called a sane socialism in which there shall be good guidance and sense, and not the crazy socialism which could only mean chaos.

KEEP OUT.



OPTIMISTIC MR. O'CONNOR.

Hon. T. P. O'Connor is in America campaigning for Ireland. The campaign is not for votes but for money. There are in the House of Commons some eighty nationalist Irish members, mostly poor men, Mr. O'Connor tells us, who must be supported by voluntary subscriptions. It is for this support that he appeals to the Irish in America.

Mr. O'Connor is confident that Ireland's day is near at hand. He may be right, and there are at least 20,000 persons in the world who will earnestly hope that all his aspirations may come true to the letter.

The hopes for Ireland center in the disturbed conditions of politics in Great Britain. There is a crisis now, however it may turn out. On this side of the water we have been led to suppose that should the Lords let the revenue bill, known as the budget, go through, that would end the matter. It appears that the Radicals are determined to have a fight anyway. The member for Liverpool, who is here campaigning for Ireland, informs us that whatever the Lords do with the budget, the Radicals will appeal to the country for indorsement of their plans. This hope for Ireland is in the fact that the present House of Commons would pass a home-rule bill by a handsome majority if they were sure it would not be defeated in the House of Lords. By dissolving Parliament and appealing to the people to elect a stronger majority in the next House of Commons of their party, they hope to show the upper house that their functions must be merely perfunctory. The Commons for some years past have been very restive at the immobility of the upper house. They are an aggressive lot led by this young Welshman, Mr. Lloyd-George. They are determined not only to have a new programme in the way of taxes, but in many other respects. Mr. O'Connor thinks that if a Radical House of Commons with an overwhelming majority should be the result of going to the country, the Lords would be cowed and the whole legislation of the kingdom would be in the hands of the House of Commons. The upper house would simply indorse their approval upon any measure sent up from the house below so overwhelmingly composed of Radical members. By throwing the eighty-odd Irish Nationalist votes to the Liberals Mr. O'Connor thinks it would be an easy thing to pass a home-rule bill for Ireland.

The Irish have become wise of late years in making a more moderate demand upon their English fellow-countrymen. The old Fenian movement was for an absolutely independent Ireland, cut loose in every way from Great Britain and erected into an Irish republic. That was a programme that could never have been carried out except by force; and Ireland with her four and a half million people could never have gained that end against the will of great Britain with a population of ten times that of the island. What they want now is simply an Irish Parliament sitting in Dublin authorized to pass all legislation affecting Ireland singularly. Ireland would still retain seats in both branches of the imperial Parliament sitting at Westminster to take part in legislation affecting the empire.

From our standpoint in America it would seem as if the Kingdom of Great Britain and Ireland might be divided into four sections in some respects similar to States in the American Union. This would give England a Legislature to pass laws for things affecting only England. The Scotch Legislature would do the same work for Scotland, and the Welsh Legislature for Wales. The old kingdom of Scotland and the principality of Wales being in the same body of land upon the same island of England, there has been less friction between the different parts of the island than between Great Britain and Ireland.

Until Ireland gets a Parliament of its own, harmony will probably never reign between that island and the larger one on the other side of the channel. One obstacle in the way of Ireland's obtaining her desire has been the lack of unity at home. The northern part of the island is almost as solidly against home rule as the south and west are for it. The eastern portion around Dublin has been very much divided in sentiment. The strong point on which the Irish have made their fight during the last two generations has been the iniquitous treatment of their country by the Parliament, dominated as it was by the members from Great Britain who were hostile to the Irish on racial grounds and inclined to keep them down as a matter of industries and commerce, to gain the lion's share of these things. Justin McCarthy, in his books, makes the hostility of the English Parliament to Ireland plain. Of course, those who refuse to believe in the light of absolute facts try to explain away McCarthy's statements by pointing out that he is Irish and an adherent of the movement. The answer to this argument is in the words of Samuel Smiles, an Englishman, who is more specific in his arraignment of England's injustice to Ireland than McCarthy is.

Exeunt Omnes.

"And that inverted bowl we call the sky,
Look not to it for help."

Look not to it for help."
O solemn stars, that saw the first faint
Reveal the hidden universe to sight,
That watched when slowly shrouding mist dispersed,
Showing our new born earth in glory bright,
You have seen Time turn every magic page
For some inscribed with joy, for some with rage,
And seen each generation in its day
Living its little life—how pitiful, how brief!

You have seen empires rise and pass away,
You have seen king and chieftain play their part;
Can you not tell us—we who follow fast—
What happens when the curtain drops at last?
Where wait we for our call to take the stage?
Unknown the play, unknown our part we know not.
Yet we fail, no other chance remains,
The lights are out, and closed the prompter's page.

Tell us, O stars that watch from afar,
Unpitying, unchanging though you are,
Where go we when the ebbing tide of Time
Recedes and bears us with it past the prime?
Is there some star upon whose lovely shore
We shall awake to find life held in store?
We come, we go, we know not whence or why,
And all life's wisdom cannot tell us more.
—[Ninette M. Lowater, in New York Sun.

In Japan the Training of Children Begins with the Great-Grandmothers.

Babies in Japan—you've heard this, haven't you?—don't cry. A fairy tale, of course. Babies will be babies—even in Japan. Only in Nippon a baby does cry, nobody thinks that the world is coming to an end, says Adachi Kinnosuke in the Delineator for November. This, also, is puzzling when you put your American baby side by side with ours you will see a difference, just as much a difference as that between the city of Tokio which our soldiers saw while fighting there and the one seen by the newspaper men years later.

With us in Japan the baby is (supposed to be at least) a work of art, not a manufactured article of art, too, which calls for something more than the mere art of man; the graces of the gods. What really takes away the breath of the foreign observer in America is not, as the American in his innocence, the Grand Cañon of Arizona, the automobile rush of life down Broadway, the cañon of brick and stone in lower Broadway, the offhand, cheerful manner in which Americans try to make their babies good—simply by reasoning, for example, a biblical suggestion to the Jews of a few thousand years ago (what a useful comment on the up-to-date genius of the can people!) about sparing of the rod.

If the Japanese were to mother you, they would start—if they only could—to work in the days of your great-grandmother's body—nobody in Japan at least—over much less attempts, making a first-rate baby in one generation. When Mr. Roosevelt took up jiu-jitsu at the tender age of 45 all of us were flattered, but we do not feel like running to him in the hour of his anger. And we think of the child, the art of the making very much more seriously than the art of athletes.

Quaker Thoughts.

Virtue is its own reward. The boy who breaks his toys seldom gets any new ones.

Some girls never know which shade of red they like best till they have tried them all.

The man who never knows when he is well shouldn't expect the rest of us to be so.

The fellow who marries an heiress may find her father-in-law to be the architect of his fortune.

When a man gives advice that does not please his friends are not apt to let him forget it.

"Cupid laughs at locksmiths," quoted Mr. Guy. "And sometimes at wedlock," added Simple Mug.—[Philadelphia Press.

DIAMONDS

We cannot urge you too strongly to seek "quality" when buying Diamonds. There are Diamonds and—Diamonds, you know. And quality is more important than any other point in buying them. Every Diamond in our stock has quality—they must have it in order to pass our experts. We set our standard at the highest possible point, and you can absolutely depend upon any stone that we offer for sale. Whether you spend $10 or $1000 for a Diamond, we offer you the benefit of our years of experience, our expert judgment, and we will gladly advise you fully with regard to the proper mounting, etc.

We employ only experts in all departments, and our designers are at your service. Carrying, as we do, the largest stock of precious stones in the West, we are best fitted to serve you. We invite inspection and comparison.

Montgomery Bros.

Jewelers and Diamond Merchants
Broadway at Fourth Street

We Collect
ALL MANNER OF CLAIMS
Wyatt Law & Collection Agency
518 Merchants Trust Building
F3108 M1581

For Investment
Units of Business Property.
The Trustee Company
424 Broadway

THE LANCER.

OLD LADY FATE, who sometimes makes a very sad mess of things, is sending Dick Croker over from his English country estate to pick a row with Charley Murphy of Tammany—a sad waste of power, when there is so sadly needed elsewhere in the world.

What a pity that the wretched, old-fashioned, coughing King Alfonso has not the power to send for old Dick Croker to come to his tottering castle in Spain!

If I were a swashbuckling novelist, I never would be able to resist the possibilities of such a situation. As a boy in my day dreams are made of it. Then some fairy prince could put a gold ring on the round, bullet noddle of Charley Murphy and set him on a throne. I believe that Europe would be spared a tragedy. It is pathetic to see upon their throned, inbred wrecks of royalty trying together upon their thrones, trying to face the storm.

I like to imagine a cold, grim brute like Charley Murphy on one of those thrones—Croker, perhaps with Chawley Dana ready for a prime minister—an old, but crafty fist of steel in the velvet glove, and the chilled-steel Irish Tammany chief, trained as bouncer in a Bowery saloon.

Believe me, brethren, in about twenty-four hours the Barcelona anarchists would be eating out of the human hand and shuddering at the sight of an Irish potato, and the King would be conferring with the Committee on Arrangements for St. Patrick's Day.

However, Spain is full of hidalgos of Irish descent, and the new Premier has a suspiciously Hiberian name. Even so, he may be a Charley Murphy. Glory be and bad cess to the—the haythins!

* *

Naval Styles Change.

The dispatches announce another change in naval styles. To be in on the latest, Secretary Von Meyer proposes to generally rearrange things.

I wonder if, in the olden days, the knights and men-at-arms were always in a constant fury of excitement because the modes in battle axes were changing. Paris dressmakers are the Rock of Gibraltar compared with naval constructors.

I remember when, one summer, the belt of colored people gave out in the branch belt, the people of New Orleans took a notion to hang up some Italians, and we came near war with Italy. I guess that Italy now shudders at the recollection.

We got as far as counting noses, and our naval men airily assured us that the giant ships owned by Italy were no menace to ours, which were in the ferry-boat class. They said that the big cannon would loosen the plates and shake such big ships to pieces.

The next we landlubbers knew was that we were building big ships ourselves. The fashions had changed.

After we got stocked up with monstrous floating forts, some naval style expert appeared on the promenade with a new line of ships and we were seized with a sudden panic of shame over our big lubbers.

At the time the cruiser California was launched a few years ago a yell of derision went up from this State because she wasn't a battleship.

Some of our navy officers then said "ha, ha" on the quiet. They didn't breathe it to a living soul, but the names after whom these big battleships were named would not do enough; the only classy thing was the swift-going young cruiser; to show how they felt about us, they named one of the first of the crop

* *

To say nation with a swift-going navy looked upon as a poor old dub. As it would certainly be a mere mortification to go to war in out-of-style ships, we are making ready to lay in the latest.

To the landlubber is no longer with awe by the "naval experts." We can always prove they are right; it is clear that most of the time we must have been wrong.

Whatever the "freeboard" is, they will never again be able to arouse our fond emotions because it is too low; we know before long they will have a panic because it is too low.

* *

Japan and "The Times."

Following is an extract from the annual report of the fifty-fifth annual convention of the International Typographical Union:

The Los Angeles Typographical Union made a vigorous attack upon President Lynch and the Executive Council, alleging that the fight against the Los Angeles Times had been grossly mismanaged, demanding the removal of the international organizer for that city, and asking that the future conduct of the fight be given in charge of the local union. It was shown that $154,000 has been spent by the I.T.U. in this fight, and claimed that practically nothing has been accomplished. Nearly an entire day was spent in considering this matter, and the convention finally voted against the Los Angeles proposition, and sustained President Lynch and the Executive Council by a vote of 136 to 8.

Once in a while some such bulletin, issued on pale pink paper, falls into the hands of The Times, and thus are we reminded that a "furious fight" is on.

The trouble is, the fury of Mr. James Lynch, the bell-roaring scab dictator, is such exceedingly subtle stuff that one never finds out about it. The bulletin, quoted above, says that it was "shown" that $156,000 has been spent in the "fight;" but The Times would like to be among those present when it was shown. If Jim spent $156,000 in the fight against The Times, it must have been all for sound-deadeners. Perhaps the man in the "Cowboy Suit," like the man in the "Cowboy Hat," Jim keeps a swear box, into which he swears at The Times and deposits himself 25 cents, union money, for each swear. Perhaps Hay and Tuttle can tell what became of the money. The Los Angeles Typographical Union would like to know.

* *

Ships Worth While?

The papers say that an airship factory is to be established on the Pacific Coast; that we will be the center of the aerial traffic, etc. The public seems unable to get up that degree of excitement that the occasion appears to require.

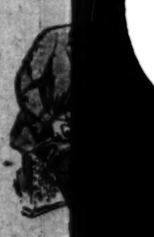
The fact that men can fly is not so remarkable to me as that any man objects to fly. Aside from wanting to go to Mars, guns that are dirigible, airships that fly, new kinds of steamboat.

Why should any one have the slightest desire to fly or have implements or guns that either do or do not make a noise, or signal to others.

The wise man is the old Indian, who has corn husks enough to make a few cigarettes and a little tobacco and no pathogenic women to object to the smoke, and a corner where the sun shines.

There is a beautiful lamp for him to contemplate; he takes it for what it is worth without bothering his head as to whether it is built up with apart-

HF



Goo
W
the
derga
Schoo
ish t
from

Our s
gressiv
and ou
in keep
the sto

We ar
the bo
ca-ed f

Boys'
to $20.
Boys'
Boys'
Caps,
thing fo

WE F

Mon.
457-459

ment house
loves the b
no ambition
pavement.
And when
most of us
want to on
introduced

Protesting
During th
it was a ma
that he was
It is shocki
valuable a l
by some cra
The secret
alive, but not
tion they ga
impossible t
the Chief
Chief Execu
hopeless job
seems to th
goes stalkin
and the secr
ping along
To make
came here w
appeal that
preceding th
dear to the
saw or hear
The big fa
statibis.
votes and fr
by not tryin
Taft is a b
sense of the
his splendid
to the heart
sented to hi
convinced ev
with this fac
dent who se
of our Presi

Who's Fresh
Certainly,
getting too f
yesterday m
Mr. Jack La
Having pa
fine like a g
er's money.
Lankershim
pinched wh
crowds on T
Mr. Lanker
lice problem
an amiable
car with a h
pull down th
express train
He pays hi
erosity of spi
forgives the
sometimes th
He prefers
to the open
can ride fas
it takes clas
jam on Main
part in an a
Main to the
traffic.
If Mr. Lan
he would su
litely; but he
consider the
ance to thos
others, beside

MUSTY
Old Book of T
parvisors'
8pa
While lookin
certain paper
the Board of
a little old b
was compiled
The pages
writing dim
It reads like
grandees, for
ican taxpayer
On the title
"A list of all
subject to tax
county of Lo
1850."
The names
Sepulveda, Lu
the early fam
time-yellowed
The propert
under the hea
many a ranch,
to town or co
in the musty

INCREASIN
E. A. K. Hac
sociate directo
the Young M
tion, in speci
shops and othe
gregate. An
also been adde
rion G. Binkley
in charge of t
ing arrangeme
Japanese comm
coming visit to

THE LANCER.

...D FATE, who sometimes ... very sad mess of things, ...ding Dick Croker over from ...dy country estate to pick a ... Charley Murphy of Tam... ...d waste of power, when ...s so sadly needed elsewhere ...

...s a pity that the wretched, ...coughing King Alfonso ... the power to send for old Dick ... to come to his tottering castle ...

...I was a swashbuckling novelist, ...would be able to resist the ...on of such a situation. As ...y dreams are made of it, ...fairy prince could put a gold ...in the round, bullet noodle of ...Murphy and set him on a ...I believe that Europe would ...a tragedy. It is pathetic to ...the wobbly, inbred wrecks ...together upon their thrones, ...the storm.

...is to imagine a cold, grim brute ...Murphy on one of those ...Croker, perhaps with Chawley ...for a prime minister—an old, ...lady fist of steel in the vel... ...and the chilled-steel Irish ...chief, trained as bouncer ...saloon.

...brethren, in about twen... ...the Barcelona anarchists ...eating out of the human hand ...dering at the sight of an Irish ...and the King would be con... ...with the Committee on Ar... ...ts for St. Patrick's Day. ...Spain is full of hidalgos ...dest, and the new Premier ...ously Hiberian name. ...ned, he may be a Charley ...Grady he and bad cess to the ...hythlins!

• •

...Styles Change.

...clothes announce another ...h naval styles. To be in on ...Secretary Von Meyer pro... ...generally rearrange things. ...if, in the olden days, the ...men-at-arms were al... ...a constant fury of 'excite... ...the modes in battle axes ...Paris dressmakers are ...of Gibraltar compared ...contractors.

...when, one summer, the ...colored people gave out in ...fit, the people of New Or... ...a notion to hang up some ...and we came near war with ...guess that Italy now shud... ...recollection.

...go far as counting noses, ...naval men airily assured us ...ghost ships owned by Italy ...match to ours, which were ...the ferry-boat class. They ...the big cannon would loosen ...and shake such big ships ...

...we landlubbers knew was ...were building big ships our... ...fashions had changed. ...got stocked up with mon... ...long forts, some naval style ...on the promenade with ...ships and we were seized ...panic of shame over ...

...the cruiser California ...a few years ago a yell of ...up from this State be... ...wasn't a battleship. ...our navy officers then ...us" on the quiet. They ...eathe it to a living soul; ...after whom these big ...ships were named would ...the only classy thing ...-going young cruiser; ...how they felt about us, ...one of the first of the crop ...

• •

...nation with a swift-going ...looked upon as a poor old ...ber. As it would certainly ...mortification to go to war ...-style ships, we are making ...by in the latest. ...Baldwin is no longer ...ard by the "naval experts." ...always prove they are right; ...the man, in the "Cowboy ...Lady," Jim keeps a swear box ...he swears at The Times and ...25 cents, union money, ...swear. Perhaps Hay and ...can tell what became of the ...The Los Angeles Typograph... ...would like to know.

• •

Was It Worth While?

...says that an airship fac... ...to be established on the Pa... ...that we will be the cen... ...of aerial traffic, etc. The ...seems unable to get up that ...of enthusiasm that the occasion ...requires.

...but that men can fly is not so ...to me as that any man ...to fly.

...to Mars, guns that are ...warships that fly, new kinds ...etc. What does it all ...? Why should any one have ...desire to fly or have ...or guns that either do or ...make a noise, or signal to ...

...ing sage is the old Indian, who ...ugh enough to make a few ...and a little tobacco and no ...or women to object to the ...and a corner where the sun ...

...is a beautiful lamp for him to ...he takes it for what it ...without bothering his head ...whether it is built up with apart-

THE MARK OF GOOD CLOTHES KNOW US FOR BEST VALUES SINCE 1859



"Samuels" Clothes

Good Clothes For Boys

We are prepared to fill every want of the Boys—from Kindergarten to High School Manly to Boyish things to wear—from head to foot.

Our store marks the progressiveness of Los Angeles, and our Boy's Department is in keeping with the rest of the store.

We are prepared to care for the boys as they can be cared for nowhere else.

Boys' School Suits $3.50 to $20.00.

Boys' Shoes $2.00 to $4.00.

Boys' Shirts, Blouses, Hats Caps, Hosiery and everything for the boy.

WE FILL MAIL ORDERS.

Harris & Frank
Outfitters for Men, Women, Boys and Girls
437-439-441-443 SOUTH SPRING

ment houses and irrigating ditches. He loves the blue sky, as a sky, and has no ambition to use it as an aeroplane pavement.

And when you come to think of it, most of us know more people than we want to on this globe without getting introduced to any on Mars.

• •

Protecting Taft.

During the visit of President Taft, it was a matter of astonishment to me that he was so inefficiently protected. It is shocking to think how easily so valuable a life could have been ended by some crank.

The secret service men were impressive, but not impressive for the protection they gave. I suppose it is utterly impossible to completely hedge about the Chief Executive—especially a Chief Executive who makes such a hopeless job of being protected. Taft seems to think nothing about it. He goes stalking along with big strides and the secret service men come hopping along as best they can beside.

To make a plain matter of it, Taft came here without the strong popular appeal that many Presidents have had preceding them. He went away very dear to the heart of every one who saw or heard him.

The big fat President is simply irresistible. He unquestionably made votes and friends for himself, mainly by not trying to.

Taft is a big man in the very biggest sense of the word. To have observed his splendid mind slicing straight into the heart of every proposition presented to him was an experience that convinced every one who met Taft with this fact: that we have a President who will be great even in the line of our Presidents.

• •

Who's Fresh?

Certainly, the police of this city are getting too fresh, as was pointed out yesterday morning by the friends of Mr. Jack Lankers im.

Having paid his regularly monthly fine like a gentleman, with his father's money, it was an outrage that Mr. Lankershim should have been rudely pinched while running down the crowds on Third street.

Mr. Lankershim seems to be the police problem of Los Angeles. He is an amiable young man, who owns a car with a hard mouth that he can't pull down to a speed slower than an express train.

He pays his fines with a hearty generosity of spirit that is disarming. He forgives the cop who arrests him, and sometimes the judge who fines him.

He prefers Main street for speeding to the open country, because anybody can ride fast in the open road, but it takes classy steering through the jam on Main street. Recently he took part in an auto race from Tenth and Main to the Van Nuys, through the traffic.

If Mr. Lankershim killed anybody he would surely apologize very politely; but he doesn't seem to properly consider the probabilities of annoyance to those killed. And there are others, besides Jack.

THE LANCER.

MUSTY COUNTY RECORDS.

Old Book of Tax Payers Found in Supervisors' Safe—Names of Early Spanish Families.

While looking through the safe for certain papers, Clerk McPherron, of the Board of Supervisors, came across a little old book of taxpayers, which was compiled in 1850.

The pages are old and musty; the writing dim and sometimes illegible. It reads like a roster of Spanish grandees, for only three or four American taxpayers are found in the list.

On the title page is the following: "A list of all persons and properties subject to taxation, situate in the county of Los Angeles, in the year 1850."

The names of Talamantes, Verdugo, Sepulveda, Lugo, Lopez and others of the early families, appear upon the time-yellowed pages.

The properties were mostly placed under the heading of "ranches," and many a ranch, which now gives name to town or county road, is mentioned in the musty tome.

INCREASING Y.M.C.A. FORCE.

E. A. K. Hackett has been made associate director of religious work at the Young Men's Christian Association, in special charge of work in shops and other places where men congregate. An assistant director has also been added in the person of Marion G. Binkley. E. H. Emett, who is in charge of the department, is making arrangements to entertain the Japanese commission upon their forthcoming visit to the city.

H. W. Robinson Company
Become Dry Goods Stars
215-217-219 SOUTH BROADWAY
234-244 SOUTH HILL STREET

Men's underwear

Here's an Underwear stock of which any New York Haberdasher might feel proud—Conradi and Friedemann's French silk; Dr. Deimel linen-mesh; Kneipp linen-mesh; the Benger and the Dr. Jaeger wool goods; the Munsing and the Sterling combination garments of wool.

But the line which seems to stand in highest favor is the Winsted natural wool underwear.

Every weight, from the lightest to the heaviest, at one dollar to two-fifty a garment.

Trimmings

Fashion never before demanded so much rich trimming on street gowns.

We anticipated it, and chose lavishly of the richest France had to offer. Imported them direct, too, so there are no jobbers profits for you to pay on trimmings bought here.

We have another adv. in the Society Section.

Rich millinery

This showing will meet the approval of the ultra-conservative as well as the "faddish" women—it is a collection of masterpieces from Parisian and New York designers. Nothing commonplace.

New silks

Pongees and Shantung silks in rough, plain, twill, corded and jacquard effects—a variety that leaves nothing to be wished for; values that even the most exacting shoppers admit are unmatchable. $1, $1.25, $1.50, $1.75 and $2.

Rich dress stuffs—and plenty of them

English, Scotch and French Suitings in the mannish effects now in high demand for tailored gowns.

A seemingly endless variety of indistinct stripes and checks in grays, modes and browns. 54 to 58 inches. Dollar-fifty to four dollars a yard.

In the lighter weight materials suitable for two and three-piece suits the assortment is unusually large, even for this store. 44 to 48-inch fabrics, $1.00 to $1.50 a yard.

50 to 58-inch fabrics, $1.75 to $3.50.

Plaids again in strong demand, especially for children's garments. Scotch and French plaids, $1 to $4.

Shepherd checks in all sizes and colors, 85c to $4.

Cream serges were never more popular, $1 to $3.

Our Black Goods Dept. has every weave now in Fashion's favor.

Imported challies

Genuine imported Challies can be bought in no other Los Angeles store. Splendid assortments of them here—rich Persian designs, bordered effects, stripes and dots in every wanted color combination suitable for house dresses, kimonos, etc. 65c and 75c a yard. 30 to 32 inches wide.

Women's one and three-piece gowns

One and three-piece dresses that possess style of a high order are not necessarily costly.

We have one-piece dresses of black, blue and grey henriettas and serges—high grade materials, tastefully trimmed—at $25.

One-piece dresses of fine serge, in greens, blues, black and ashes of roses, at $35.

One-piece dresses of black, pale blue and pale pink moire silk, at $35.

Dozens of more elaborate affairs, at $50 to $150.

Three-piece dresses of fancy serges in light greens and browns, beautifully trimmed, at $35.

Three-piece dresses of fancy serges, richly braided, $50. Others up to $175.

—Second Floor—

Oriental cabinets near half

All carved wood cabinets, large and small, in our Oriental Dept. on sale at half, or near it.

Some elaborately carved; some inlaid with mother-of-pearl; some lacquered and inlaid. All magnificent specimens of oriental art in furniture making—unquestionably the richest ever shown on the coast.

All of our hand-wrought Burmese silverware at half.

Japanese lacquers—fire screens, picture frames, panels, etc.—AT HALF.

Toy dept. ready for Chrisimas

All you need to make you realize how close it is to Christmas time is to walk through the 4th floor of our new building—and a look at the toy display in our Broadway windows will make you want to do that. Tremendous stocks of high-class toys and dolls from many parts of Europe. And as we import direct they will cost you no more than inferior goods cost elsewhere.

Among the most interesting novelties are:

Tumbling bears and monkeys.

Trapeze performing bears.

French walking peacocks

French dolls that walk and talk.

Mechanical toys.

Airships, etc.

Bring your youngsters and let them shoot the chutes, play in the sand pile and see the wonders of the toy world.

—Fourth Floor—

Gloves

All you need to know about gloves is to see that they are branded "Trefousse"—that stands for the top notch of excellence in glove making. France produces nothing better.

Every length, shade and style now in vogue will be found here.

No other Los Angeles store has them.

If you can't come, write our Mail Order Dept.

The Drug Store that Saves You Money

RHEUMATISM
Can be cured. Take Trunk's Prescription. $1.50 per treatment.

WE save you money every day in the week. No matter what price any drug store may offer, we'll always meet it. If you are not satisfied with your purchase come get your money back. Never just out of standard drugs and preparations. Our stock is always fresh and complete.

Prompt free delivery up to 10 p.m. daily.

Our Regular Daily Prices

10c Williams' Barber Bar	5c	25c Beecham's Pills	15c
25c Colgate's Talcum	15c	25c Pierce's Pills	15c
25c Rubifoam	15c	25c Carter's Pills	15c
25c Euthymol Tooth Paste	15c	25c Miles' Pain Pills	20c
25c Packer's Tar Soap	15c	25c Sal Hepatica	20c
25c Lyon's Tooth Powder	15c	$1.00 Bromo Seltzer	75c
25c Holmes' Frostilla	20c	$1.00 Listerine	75c
35c Castoria	25c	$1.00 Pinkham's Compound	75c
50c Honey-Almond Cream	35c	$1.00 Peruna	75c
50c La Blache Powder	35c	$1.00 Miles' Nervine	85c

Best Baby Foods		Mineral Waters	
50c Malted Milk	40c	35c Hunyadi Water	25c
75c Mellin's Food	55c	[illegible] Water	30c
$1.25 Sunbright's Food	$1.00	40c Pluto Water	35c
$3.75 Malted Milk	$2.80	75c Buffalo Lithia Water	60c

Prescriptions
Filled just as the doctor orders. Lowest prices guaranteed.

MAIL AND PHONE ORDERS FILLED

Off & Vaughn Drug Co. INC.
H. W. HELLMAN BUILDING
252 SOUTH SPRING—CORNER FOURTH
S. F. BOTHWELL, President. H. M. NEWLON, Secretary.

Fashionable Suede Footwear



FASHIONABLE WOMEN, the country over have expressed a decided preference for Suede Footwear. Awaiting your inspection at our Shop are many new and exclusive models—Boots, Ties and Pumps—in White, Black, Taupe, Brown and Catawba Suede.

No. 1—"The Plaza"—a Laird-Schober model in Black Suede and Catawba Suede. Price $8.00.

No. 2—"The Pocono"—an exquisite Laird-Schober two-hole tie—in Black, Taupe or Catawba Suede. Price $6.00.

No. 3—"The Princess"—a seamless boot with very high arch. Shown in Black and in Taupe Suede. Price $7.00.

Wetherby-Kayser Shoe Co.
215-217 SOUTH BROADWAY

SAN FRANCISCO OFFICE
Los Angeles TIMES
1206 Call Building
PHONE—Kearney 2121

Advertisements and subscriptions received. Southern Californians, when in San Francisco, can have their mail sent in care of The Times Office.

Copies of The Times on File.

S. Nordlinger & Sons
DIAMOND MERCHANTS
323 S. Spring St. Los Angeles
ESTD 1867

BRADFORD'S BREAD
THE CLEANEST BREAD SOLD IN LOS ANGELES

Hotel Alexandria

The popular *Alexandria Tea* will be formally opened for the season *Saturday Afternoon, October 23*, in the Grand Salon off Marble Lobby, with the initial concert of the *Neopolitan Singers and Orchestra.*

Special Menu and Souvenir.
From four until six.

50c

PUBLIC SERVICE OFFICIAL DOINGSs.

SUMMARY OF THE DAY.

Log-rolling for the Gamewell Company in the settling of the fire and police systems bids is annoying the Council Committee.

Fifty-five divorce cases will be heard in Judge James's court, this week. On November 1, the divorce calendar will be transferred to Judge Houser's court.

Guy C. Benham told in Judge James's court yesterday how his mother-in-law at Fort Scott, Kan., had done him a good turn by warning him of the drinking habits of her daughter and his wife.

James T. O'Harra, a mining engineer, brought an action yesterday, to recover a one-seventh interest in rich mining claims in Mexico, and $50,000 damages.

The will of Andrew Brown was filed for probate yesterday. It leaves an estate valued at $200,000, to the widow and two children, with a few small bequests for relatives.

AT THE CITY HALL.

LOG-ROLLING FOR GAMEWELL.

COUNCIL COMMITTEE HAS BIG FIGHT ON ITS HANDS.

Complains That Official Circles Are Precommitted to the Fire and Police Alarm "Monopoly" and That the Pulling Ought to Be Stopped to Avoid Scandal.

After another day of investigation of the fire and police-alarm systems and bids intimations of what the report of the "Gamewell" committee will be to the Council tomorrow were gained from some of its members. In the concrete they will probably be:

First—That the city may easily establish an independent manual system for the University district, as designed, without paying the prices asked by the Gamewell system.

Second—That the city may buy fire and police-alarm boxes for a lower price than the Gamewell company charges ($150 for police and $125 for fire,) and obtain just as efficient service.

Those are the main points in contention, and the committee in reaching them realizes, so members say, that it will be able to present its findings so strongly to the Council at the special session tomorrow morning that the low bidder entitled to the award will be sure of it.

Members of the committee say that their efforts to solve what they call the "problem of breaking the Gamewell monopoly" have been resisted by the most indefatigable log-rolling that has been known to the City Hall for a long time in the interest of the Gamewell concern. They say officials of the fire and police departments, high and low, and others not connected with either, have been "pulling" for the Gamewell company, and that the effort to get real benefit of the competition invited has been made most difficult by those who are precommitted to this system, without regard to other considerations. They even say that members of the Council are precommitted to it, and that there may be difficulty in getting an award that would be, in their judgment, the proper result of the competitive tests.

In arranging for the tests and designing the new manual district, the Auditor and the committee were seeking not only to gain equal equipment at lower prices, but to begin the change from the automatic to the manual system of alarm. In the automatic system, now obsolete in some cities, entire dependence is placed on the working of the machinery through a central switchboard. In the manual system the central is operated by men and human intelligence is ever an intermediary in distributing the alarms as they come in from the boxes. The manual system is now advocated, they say, by both the Gamewell company and the fire underwriters, and the underwriters have gone so far as to place important restrictions on the automatic system, the principal one being the limiting of the number of boxes on any one line.

"The tests have conclusively shown us that there is other equipment at about half the price that will perform the same service as the Gamewell, and in connection with its system. The bids have shown us that we can buy a fire-alarm box for $65 that will perform this service. Is any better answer needed than those two facts?" is the way Auditor Mushet put it.

The City Attorney was busy yesterday trying to fulfill the order of the Council to pass on the regularity of all the bids submitted. This proceeding is unusual and is deemed a mistake by many, as had the Council not raised this question a contract might have been let and signed which would have been valid, even if the proposal was not entirely responsive to the specifications, but was not absolutely void. The City Attorney has held that the execution of a contract by the bidder cures the irregularities that would not be absolutely void.

The "log-rolling" for the Gamewell company has been open and aggressive. But it is a feature of fire-alarm competition that is not new to the Gamewell company, for its progress toward monopoly everywhere has been marked by it. Its success has been attended with more or less official bias and its business has been the subject of frequent scandal in other cities.

The "Gamewell" Committee, composed of the Auditor and Councilmen Wallace, Wren and Dromgold, is beginning to understand the fight they have on their hands if they succeed in breaking the hold that the Gamewell company seems to have in official circles.

Members of this committee say they have been working only in two directions. One is to give the city the benefit of the widest competition, and this effort resulted in all the American companies except one sending exhibits and one European concern was interested in the scheme and sent its system from Berlin. They say they do not want all this hue and cry about the Gamewell system to befog the whole situation and defeat the almost accomplished purpose of the scheme.

"In solving this problem," said Dromgold, "we are not only solving it for ourselves, but for a score of cities that have been enduring the cost of a monopoly. It is one of the most progressive things Los Angeles has done and has interested all the genuine competitors in the business. They have met us in absolute good faith and they must be treated with absolute good faith. An array of prejudiced officials must not budge the Council from its duty. That officeholders, from janitors up, must interest themselves like a lot of claqueurs at a show for the Gamewell Company, is little less than scandalous, and it ought to be stopped."

In connection with the Mayor's statement that he does not favor buying European goods it is asserted that the Berlin company really expected, if it get the Los Angeles contract, to manufacture the equipment in this city. It has already stated in its proposal that it was negotiating for the manufacture of all its devices in this country, and it is understood it made inquiries of manufacturers here as to their ability to produce the parts needed.

Report had it yesterday that the competition had narrowed down to the Gamewell and Cregier systems, but members of the committee said this was not the case, although they admitted that the Cregier system was the most formidable competitor of the Gamewell. Its chief recommendation is from Chicago, where it is now in use.

AT THE COURTHOUSE.

INVADER GETS NO DAMAGES.

SCHOOL BOARD WINNER IN SUIT FOR INJURIES.

Boy Who Was Not a Student, But Who Entered High School Grounds and Hurt Himself Severely by Playing With Fire Escape Cannot Collect from Owner.

For what is said to be the first time in the judicial history of California the doctrine that shall obtain in certain cases of damages for personal injuries was enunciated in Judge Conrey's court yesterday.

It was an action brought by Vicent Marsiglia, a minor, through Malkola Marsiglia, his guardian, against the Los Angeles Board of Education, Melville Dozier, et al.

The case was decided by the court sustaining the demurrer to the second amended complaint, without leave to amend, thus disposing of the matter without a hearing, the taking of testimony, etc.

On February 28, last, the boy Marsiglia, with others, went on the Los Angeles High School grounds and started to play on the ladders of the fire escape on the school building. The weight attached to the ladder broke and fell on the lad, inflicting severe injuries, and it was on this account that a damage action asking for $20,000 was instituted.

The points considered by the court were whether a fire escape is a dangerous appliance or instrument, and whether it is attractive to children, the determination of these questions going far to settle the issue of damages.

The court found that the plaintiff was a trespasser upon the schoolgrounds, as he was not even a student of the High School; that the school board has a right to put a fire escape on the building; that it is not an apparatus which should be kept locked. If the plaintiff has a right to recover damages upon the facts here alleged, such right is an exception to the general rule which permits land owners to apply their premises to any lawful uses, and which does not require them to guard their premises from dangerous conditions which may arise in such use of their property, unless by invitation or otherwise they assume a direct obligation toward the stranger who comes upon the land.

Judge Conrey further held that it appears to be clear that the owners of the building upon which a fire escape has been placed, even though it be a movable one, are not responsible for injuries which may result from the breaking down of the appliance while it is being played with by children who have invaded the premises.

The decision of the court is considered an important victory for the Los Angeles school board, and will doubtless go far toward establishing the law in similar cases where damages are prayed for on account of personal injuries. Harley D. Riggin, Deputy City Attorney, represented the school board.

KIND MOTHER.

WHO KNEW DAUGHTER.

A story out of the ordinary was told in Judge James's court yesterday, involving Guy C. Benham, a young business man of this city, and his wife, Annie Benham, from whom he sought a divorce on the ground of extreme cruelty.

The couple were married in Fort Scott, Kan., in 1900. The name of the defendant was Annie Herring, and her father had made his fortune in the beer business at Fort Scott. Young Benham wooed the girl, but the mother objected. After awhile her opposition was mollified, and the ceremony took place. Immediately after the wedding and while they were preparing to start on their wedding trip, Mrs. Herring confided to her new son-in-law the cause of her objection to his marriage to her daughter. In brief, it was that the girl had for years been a hard drinker, and she feared that Benham would have trouble with her.

The mother-in-law thought well of Benham and set him up in business, but in a little while the wife began to have lapses from the paths of sobriety. In order that she might have something to divert her mind from her weakness, the mother started the daughter in a big millinery store in Fort Scott, but Mrs. Benham gave way to her appetite, and the business went to smash. Often, the husband testified, it was necessary to haul her home in a hack, or allow her to sleep off the deep potations.

A baby came to the home, and even that did not straighten up the wife, and finally the husband, unable to stand the disgrace, left her and came to Los Angeles. The mother-in-law took the baby and told Benham that she would see that it was well cared for.

The decree was granted. The plaintiff left last night for Fort Scott, not to see his wife, but to adjust the business affairs of his mother-in-law, who has the greatest confidence in him. Then he will return here, where he expects to make his future home. It is possible that Mrs. Herring will accompany him hither. The unfortunate and unhappy wife is still in Fort Scott, cared for by her family, who recognize her weakness, and will see to it that she wants for nothing.

BROWN FORTUNE.

IT GOES TO FAMILY.

The will of Andrew Brown, who died at the family residence, No. 949 Hoover street, October 12, was filed for probate yesterday. It disposes of an estate estimated in value at $290,000, the annual income of which is in excess of $15,000.

The property consists of improved and unimproved city plots, flats, stores, corporate stocks, bonds, mortgages and notes, and bank deposits. Accompanying the will is the request that the family be allowed $1000 a month for their maintenance from the date of the testator's death.

The following small bequests are made: To a brother, Thomas Brown of Donegal, Ireland, $1000; to a sister, Mrs. Fannie Hurst of Oakland, Cal., $1000; to a niece, Belle Cooper of Melbourne, Australia, $250; to a niece, Miss F. Millikin, same place, $250; to a nephew, S. G. W. Brown, Brooklyn, N. Y., $500; to a niece, Miss Lizzie Bishop, Haverford, Pa., $500, and to Fred R. Belknap, a son of his wife's sister of Kernville, Cal., $500.

The wife, Alice M. Brown, is given the family home. All the remainder of the estate is divided between the wife, a son, P. S. Brown, who resides at No. 721 New Hampshire street, and a daughter, Mrs. Bessie Pallette, No. 2227 West Ninth street, in the following proportions: The wife to have one-half, and the son and daughter one-fourth each.

The wife is nominated as executrix of the estate without bond.

RESTRICTS DIVORCES.

NEW RULE IN COURT.

Under the order adopted by the Superior Court judges of Los Angeles county the divorce docket will be shifted from Department One, where Judge James has presided since May 1, to Department Three, where Judge Houser will take up the cases of unhappy couples, November 1.

The present week will witness a bargain counter rush in Judge James's court, applicants for a severance of the marriage ties being more enamored of the past procedure than the proposed new regulation in Judge Houser's court, where the testimony of the defendant, or his or her deposition, must be submitted in order to secure a decree.

Wednesday of the coming week will be the banner day, for there are twenty-two default cases set for hearing. Tuesday will furnish eight, Thursday nine, Friday eleven, and Saturday one, or a total of fifty-one cases with a single week. If past records go for anything it will be necessary to fumigate Judge James's department when the run of marital filth is over.

With the beginning of divorce hearings in Judge Houser's court, the work will start off with eight cases set for November 2, the first opportunity the court will have of listening to the tales of woe.

Postal cards have been sent out to all of the attorneys of the Los Angeles county bar, signed by Harry Meserve, clerk of Department Three, informing them that under the rule that will hereafter prevail, the testimony of the defendant will be required in all actions for divorce. They are further requested in each case to subpoena the defendant to be present at the time of the trial of actions in which the attorneys are interested, or have a deposition taken. Otherwise, says the card, at the conclusion of the hearing the transcript of testimony may be required, and the matter continued for the purpose of procuring such testimony.

ENGINEER OBJECTS.

DEMANDS SHARE IN MINE.

One side of a story of a trip down into Mexico to locate mining claims, with a bit of cold shoulder for the man who "put the party wise" to the location of valuable ore, is told in a petition filed in the Superior Court yesterday.

The plaintiff in the action is James T. O'Harra, a mining engineer. The defendants are the Santa Cruz Mining and Milling Company, L. M. Sullivan, at one time one of the political powers of Portland, Or.; T. A. Hays, W. W. Watts, Dr. A. C. Thorpe, Julian Kutnow and Charles Cassat Davis, attorney.

The allegation is that on March 11, 1908, the plaintiff and defendants, except the corporation, and Fred Eden joined in a contract in regard to the location of certain mining claims in San Luis, State of Sinaloa, Mex. It is said that Sullivan, Eden and O'Harra were expert miners, and that Hays, Watts, Thorpe, Kutnow and Davis desired to join in the effort to secure certain claims in that territory. Sullivan, Eden and O'Harra visited the country and arranged to acquire the property, which consisted of four valuable claims.

The following amounts of money were contributed for the purpose of raising a purse to prosecute the work: Watts, Thorpe and Kutnow, $250 each; Hays and Davis, $125 each. It was agreed, the petition states, that Eden, O'Harra, Sullivan, Watts, Thorpe and Kutnow were to have six-sevenths of the property, and that Hays and Davis were each to be apportioned one-fourteenth of the claims.

The plaintiff, O'Harra, alleges that his partners have refused to turn over to him one-seventh of the mining property, which he says is very valuable, and he asks for an order of court compelling the transfer to him and $50,000 in damages.

TRICKED BY LOVE.

FORGER KLEIER'S STATEMENT.

Albert Kleier, the young man who forged a check for $150 in order to secure suitable wedding presents for his wife, whom he married about two months ago, was given another chance in Judge Willis's court yesterday. He was released on four years' probation. Kleier is a very lucky individual.

Upon the consummation of the wedding, the wife discovered almost immediately that he had secured the jewelry through crooked means, and this was shortly followed by his arrest on a charge of forgery. She then entered an action against her husband, asking for an annument of the marriage on the ground that she had been imposed upon, as Kleier made all sorts of promises about the amount of property he had and how royally he proposed to care for her.

"I was in Paradise, lifted there by love, and when I came down I was in the County Jail," he told the court. "Love got me into the trouble," he declared.

Judge Willis expressed the hope that the next time he will not suffer such a serious attack of love.

WEDDED IN BUNCHES.

ARE THE RIEDRICH GIRLS.

Marriage licenses were issued yesterday to John W. Young and Blossom Riedrich, and Sanford A. Thompson and Grace Riedrich. As the reader will at once surmise, the girls are sisters. They are the daughters of Johanna and August Riedrich, the mother residing at No. 1764 East Main street. The father died some years ago.

But that is not all. On March 18, 1902, Annie Riedrich married Joseph E. Roach, Lizzie T. Riedrich wedded Albert H. Crooks, and Laura Reidrich became the wife of Harry P. Augustin. The young ladies were sisters of the two girls who took out licenses to wed yesterday. With the consummation of the double wedding, following the triple ceremony, more than seven years ago, the score will show five Reidrich young ladies married on two days. That is going some—even for Los Angeles.

ANIMAL BAITERS.

GIVEN STIFF SENTENCES.

In Justice Ling's court yesterday Palo Bruscie was fined $100; Curt Akers, $75, and Melbourne Rogers, $150, on the charge, abundantly proven, that they treated mules inhumanely. The accused were employed by city contractors, and the acts complained of were committed while the men were engaged in hauling sand out of the river bed. The testimony against Rogers was of the most barbarous character, indicating that he had whipped his mules within an inch of their lives with a shovel and club.

The men could not pay the fine, of course, and were sent to jail. At the rate of $1 a day, which is the amount allowed under the law in the payment of fines by imprisonment, Bruscie will remain behind the bars 100, Akers 75 and Rogers 150 days. Complaints are frequent of overloading and abuse of animals by the sand haulers. Justice Ling does not make light of these aggravated cases.

COURTHOUSE NOTES.

BREVITIES MISCELLANEOUS.

SEEK TO MORTGAGE. The Congregation Sinai petitioned the Superior Court yesterday for leave to file a mortgage on the church property, lot No. 8, City Center tract, for $12,000. The action is approved by the board of trustees, J. L. Jones, M. S. Kornblum, D. Hirsh, M. Goldsten, J. Rosenberg, Max Cohn, F. Haiff and A. Brick. The petition states that the money can be secured of the Security Savings Bank for five years at 10 per cent.

CHARGE DISMISSED. Justice Summerfield yesterday dismissed the embezzlement charge against A. L. Berger, who, it was alleged, had appropriated $60, the property of the Eureka Copper Mining Company.

TIDE-LANDS SUIT. The case of the people of California against Hancock Banning, one of the series of tide-land suits on trial before Judge Bordwell for the past three weeks, was called in Department Nine yesterday. It is understood the testimony will occupy about all of this week.

INCORPORATION. Articles of incorporation were filed yesterday by the Red Gravel Gold Mining Company, capital stock, $75,000; incorporators, J. R. Conlee, Thomas H. Buch, C. E. Poor, Charles Canall, C. A. Nell, M. H. Conlee and Walter L. Krug; amount subscribed, $35.

SMALL ESTATE. By the will of Walter E. Connell, filed for probate yesterday, his home and contents on Stanford street, Santa Monica, were bequeathed to his mother, while his sister, Edwina, gets his diamond scarf pin and money in bank. The estimated value of the estate is about $3000.

DIVISION OF PROPERTY. The entry in the divorce action brought by Effie F. Sheets against Patrolman Sylvester N. Sheets, in relation to the division of the community property, was signed yesterday by Judge Monroe. The court had given the decree to the defendant on his cross-complaint, alleging extreme cruelty, with a division of the property along lines to be hereafter indicated. The order provides that the wife shall take lot 6, block F, of the Moran tract. The husband takes lot 9, block O, Ocean Strand tract, Ocean Park; lot 22, Garbutt tract, and 4 77-100 acres in the McDonald tract, the last two pieces being in Los Angeles. Both parties are ordered to grant deeds to the other for the conveyance of the real estate as indicated.

EXPENSIVE FEELINGS. A. L. Beddeau and A. B. Beddeau brought suit against the Pacific Electric Railway Company in the Superior Court yesterday for $15,000 by reason of being put off a car at Main and Third streets, July 21 last. The first-named plaintiff, who is the wife of A. B. Beddeau, alleges that when she got on the car she tendered her fare, but the conductor refused to take the money, and insisted that she get off, which she did, although she asserts that she begged to be allowed to remain. The car was on the Pasadena Short Line.

GIVEN PROBATION. Frank Patten, who pleaded guilty to burglarizing the residence of Mrs. N. McClintock, December 17, was released on three years' probation by Judge Willis. Patten is one of the young men who robbed the place of a lot of jewelry and then "planted" it in a vacant lot near the Bimini Baths.

YEAR AT SAN QUENTIN.—H. E. Conn pleaded guilty of burglary in Judge Davis's court yesterday, and was given one year in San Quentin. He entered the room of John Tuell, No. 128 East First street, and stole a pair of scissors. Some time before he entered Peniel Hall on Main street, and took several articles.

THE INFERIOR COURTS.

GOES ON TEAR WITH SCISSORS.

IS A REGULAR "CUT-UP" FOR A SHORT TIME.

Police Find Man Making Ribbons Out of Young Woman's Dress—He Offers to Give Back Her Ring and Pay Borrowed Money—Must Stand Trial for Disturbance.

C. Catalano went on a tear with a pair of scissors Friday night, and as a result was committed to jail without bail, by Justice Frederickson, yesterday, to await trial tomorrow on a charge of having disturbed the peace.

The object of Catalano's wrath was Alice Griffin, whose diamond ring he wore, and to whom, it is alleged, he owed $200. He called on her, at her room on East Fifth street, in an ugly mood and attempted to give vent to his feeling by attacking her with a pair of scissors.

When an officer arrived, he had cut her dress into ribbons and was making jibes unpleasantly near her flesh with the instruments.

The man became very penitent when he was told that there was a cot waiting for him at the City Jail. He gave the ring back to its owner and promised to immediately repay the money he owed her. But he was unsuccessful in his attempt to obtain his liberty.

WIFE'S LOVING WAYS.

JUST A FAMILY ROW.

As a result of a family row Friday night, Bob Emerson and Bertha Emerson, his wife, were taken before Justice Frederickson yesterday on charges of having disturbed the peace. They were fined $15 each.

Beer bottles, which had been full before they were drained by the couple, played an important part in the fracas. When the amber fluid began to take effect, the man and his wife fell out, and made so much noise with their quarreling that persons living near their home, at No. 421 East Fifteenth street, complained.

When Patrolman Claiborne broke in at the front door, he found Mrs. Emerson caressing her husband's head with an empty bottle. Emer-

(Continued on Twenty-first Page.)



The New and Unusual in Draperies Is Shown at the "California"

WE BELIEVE it is a fair statement, to say that we put more thought, more care, more real artistic buying ability into the selection of our lace curtains, draperies and upholstery fabrics than does any other house in Los Angeles. And further, we believe that a comparison of our Autumn selections with what you will find at other stores will bear out the accuracy of our statement.

This information is important to you because it means that for the same money that you would spend for draperies or curtains in any ordinary store, you can buy at the "California" draperies or curtains that will add more beauty and more distinctiveness to your home.

In lace curtains we show a wide assortment of the Arabian, Cluny, Renaissance, Italian Filet, Brussels and Point Venise—in beautiful and attractive patterns. And we make to order—to suit any style of decoration—lace curtains and panels in real lace, hand worked and in all the popular hand-made laces.

Our selections in drapery and upholstery fabrics comprise the very newest materials for every decorative requiremet.

For the Reception and Drawing Room—brocaded silks, satin damasks, silk armures, etc. in all important French Period designs, in soft delicate shades.

For the hall, living room, library and dining room—imported and domestic, cotton and wool tapestries in verdure effects—in dark rich greens, blues and browns. And to match these—plain velours and silks for the hangings.

For the bedroom—foreign and domestic printed stuffs—French and English cretonnes, chintzes, hand block printed linens, delicate shadow prints and toile de jouy in soft rich tones—with borders to match. We invite you to come and see all these beautiful new things and confer with our artists as to how you may attain the greatest degree of art and beauty in your home, at least cost.

Some interesting suggestions from our Drapery Department are offered in one of our windows.

California Furniture Co.

BROADWAY NEAR SEVENTH 639 TO 645

OVERCOAT SUPREMACY



The man who wears an EISNER overcoat is proudly conscious that his outer garment is a perfect one.

In fit, in style, in fabric, and in finish we overcoat supremacy—the result of many years tering to men who demand overcoat distinction.

The new ulster effect overcoat is an ideal ment—strong, bold lines draping the figure effectively. This model is extremely popular in ringbone and Oxford Gray fabrics.

We are now showing cravenetted materials for raincoats in greens, grays and blacks. No matter what your overcoat needs may be, we can meet them at any price you want to pay—$25 to $50.

Eisner & Co. TAILORS

407-409-411 South Spring St.

Angelus Hotel Building



Our Low Prices

Painless Extraction .....
Silver Fillings .....
Gold Fillings .....
Extra Heavy Gold Crowns .....
Solid Gold Bridge Work .....

Try the Yale dentists' methods. Every modern appliance is found here, insuring absolutely painless treatment and the best dental work. Another thing worth considering—you will have no amateurs experimenting on your teeth. We employ only experienced men who are specialists in their own particular lines.

A Fine Set of Teeth $2.50

Making this set at $2.50, we are practically doing the work free. This price just covers the cost of the materials used. We are not reducing the quality of the materials or workmanship in any way either. Our guarantee stands back of this set just the same as if you paid the regular price. This is your opportunity. Take advantage of it.

Ten Year Written Guarantee on all Work

YALE DENTISTS

444 SOUTH BROADWAY.

Third Floor. Parmelee-Dohrmann Bldg.

Alfalfa Lands

1200 Acres at $125 Per Acre
Close to Los Angeles.
Thirteen flowing wells
I. L. CLARK
528 Citizens' National Bank Bldg.

RUDECINDA TRACT
SAN PEDRO
40 ft. lots, $750 up. Terms.
MASON & WALTER,
Ground Floor P. E. Bldg.

Plymouth Shoe Store
357 SOUTH SPRING ST.
M. STREICHER, Mgr.



Patronize Home Industry. Good trunks and traveling bags at factory prices guaranteed to give good results.
G. U. WHITNEY'S TRUNK STORE & FACTORY, 229 S. Main St.

CHICHESTER S PILLS



Electropoise

Are two metal [illegible] heels of the shoes—[illegible] Rheumatism. If not [illegible] gist's, get him to [illegible] you from [illegible]
Western Electropoise Co.
Pacific Coast Distributors

Mightiest Garment Sale We Have Ever Held

A Gigantic Display of Unparalleled Values in the Choicest Autumn Styles—Suits, Coats, Dresses, Skirts and Waists. Elegance and Economy Go Hand in Hand Here Tomorrow. Prices That Will Attract All Los Angeles. Savings of Half in Many Instances

$20 Tailored Suits $12.48

$12.48

HANDSOME new long coat styles fashioned of fine tweeds, homespuns and mannish mixtures; lined with splendid quality silk or satin; new raisin shades, black, gray, navy and tan; also novelty striped effects; perfectly tailored. $20 suits, $12.48.

$15 and $18 Dresses $10

$10.00

A BIG assortment of charming new styles in 1-piece dresses; princess effect; richly trimmed with soutache braid on front of waist; full pleated and kilted skirts; new serges in all the most wanted shades; also strictly tailored Moyen Age dresses.

New $7.50 Skirts $4.75

$4.75

PERFECTLY cut, graceful, new walking skirts of all-wool panama and novelty suiting; the season's most popular styles; all colors and black; pleated and full flare effects; carefully tailored. Skirts you cannot duplicate for less than $7.50, at $4.75.



$10.00 Long Coats for $5

$5.00

ANOTHER instance of the Fifth Street Store's supremacy in securing and offering values. Fall and winter coats made of pretty mixtures, cheviots and storm serge; semi-fitted models; well finished; various colors and black. $10 coats, $5.

$17.50 Long Coats $10

$10.00

NEW coats of handsome broadcloth, homespun, covert and serge; in all the favored colors; a vast display of the styles most in demand; graceful fitted models; carefully tailored in every detail; regular $17.50 values, Monday at $10.

$4.00 Silk Waists $1.98

$1.98

A REMARKABLE sale of sample waists tomorrow; handsome models of chiffon taffeta and messaline silks in black and navy; new pleated effects; very stylish; waists you cannot duplicate for less than $3.50 and $4. Over 100 included in this sale at $1.98

THE REAL BARGAIN CENTER OF LOS ANGELES

The 5th STREET Store

BROADWAY AT FIFTH ST.

MUSE, FARIS, WALKER CO.

Double "S. & H." Stamps, 8 to 10

12½c Outing Flannel 8 to 9. **7c**

On sale, 8 to 9 only, tomorrow; soft, fleecy fancy outing flannel you pay 12½c for regularly. No phone orders, one hour, at.....

75c Seamless Sheets 8 to 9. **45c**

Here is a value worth coming for; 72x90 heavy seamless sheets; made of close woven bleached muslin; 75c grade, 8 to 9.....

THE REAL BARGAIN CENTER OF LOS ANGELES

The 5th STREET Store

BROADWAY AT FIFTH ST.

MUSE, FARIS, WALKER CO.

Sale of New Black Petticoats



WONDERFUL REDUCTIONS MONDAY

$1.50 Black Petticoats 98c

Rustling black petticoats; finished with deep flounces, ruffled and tailored styles; extra dust ruffle; garments much in demand; regular $1.50 values, Monday 98c

$1 Sateen Petticoats, 8 to 9, 69c

Also black imitation Heatherbloom well finished petticoats; cut full and trimmed with tailored flounces. Limit 1, at 69c.

$2 Black Petticoats $1.25

A value rarely equaled; new black skirts of imitation Heatherbloom; splendid wearing material; shirred or embroidered flounces; full dust ruffle. Monday, $1.25.

50c Aprons, 8 to 9, 25c

New Mother Hubbard aprons of splendid quality checked gingham; cut full and well finished. Limit 2, 8 to 9, at 25c.

50c Linoleum, 8 to 9, 39c

Pretty tile and geometrical designs; heavy surface; exceptional 50c quality. 8 to 9 Monday, 39c a yard.

65c Fancy Silks, 8 to 9, 19c

Striped pongees and taffetas; also plain taffetas, messaline and china silk; lengths 1 to 5 yards. 50c and 75c values, 19c.

6c Lining Cambric 2c

Kid finish lining cambric in white, pink, green, brown, blue and gray; 2 to 8-yard lengths; 6c cambric at 2c yard.

Extraordinary Hat Sale $1.98

Shapes and Ready-to-Wear Hats Far Below Regular Price

Newest Styles $5, $6, $7 Values

The season's biggest and most important sale here tomorrow. 25 dozen sample ready-to-wear and untrimmed hats. Patent leather sailors, moire and silk dress shapes in the large rolling brim effect; also velvet, felt and hand-made braid hats; in large and small styles; beaver faced shapes in the lot $5, $6 and $7 values. The greatest opportunity you have ever had to secure high-grade shapes at $1.98.



75c Buckram frames, 8 to 10. **35c**



Bolt 12½c Long Cloth 75c

10-yard bolts smooth, perfectly woven English long cloth; regular 12½c quality; bolt Monday for 75c.

15c Kimono Flannel **12½c**

Beautiful dark patterns on light grounds; handsome material for kimonos and dressing sacques, 12½c.

15c Plain Chambray **9c**

Blue, green, brown, pink, etc.; splendid wearing chambray; 15c quality, Monday, at 9c a yard.

5000 Yds. 20c, 25c and 35c Lace 5c

5c

Fine German and French Val. In Matched Sets

5c

Dainty new laces for less than cost of importing; thousands of yards tomorrow at 5c. Laces you could not possibly buy regularly less than 15c to 35c a yard. We took all the surplus lots of one of the largest New York importers at a big price concession. Edges and insertions, matched sets, in scores of new patterns; various widths; entire lot tomorrow, choice at.....

65c 81x90 Sheets 43c

Heavy bleached muslin sheets; finished with wide hem; fine wearing quality; tomorrow at 43c each.

72-in. Bleached Damask **98c**

Two yards wide new satin damask; handsome designs; very special value at 98c a yard.

16 2-3c Pillow Cases **10c**

A big saving Monday, 45x36-in. heavy muslin pillow cases; finished with wide hem. Sale 10c each.

$1.00 Flannelette Gowns 85c



The best $1 gowns you can buy on sale here tomorrow for 85c. Heavy material, in pretty pink and blue stripes; plain yokes; double back; full cut, and good length; extra special value, 85c.

39c Petticoats 25c

Heavy flannelette petticoats trimmed with deep flounces; amply cut; garments that retail regularly for 39c. 25 dozen Monday, 25c each.

50c Kimonos 25c

Splendid wearing fleece lined material; in dark Persian patterns; cut full back; made with yoke; all sizes to 44. 50c kimonos, 25c.

Women's 35c Vests or Pants 25c

Fine jersey ribbed underwear; medium weight; perfect fitting vests; high neck and long sleeves; pants ankle length or knee length; finished with muslin waist band; white and gray; regular 35c garments at 25c.



19c Stockings 12½c

Women's plain black and tan cotton stockings; reinforced heel and toe; splendid wearing quality; one of our best 19c values. Monday at 12½c.

Union Suits 49c

Shapely new jersey ribbed union suits; slightly fleece lined; cut high neck and long sleeves; well finished; splendid wearing garments at 49c.

Sale Silks

Reliable Quality at Remarkable Savings

50c 27-Inch Plain Silks 39c

New suiting silks in rich messaline finish; shades of rose, green, blue, wistaria, brown and red; 50c and 65c qualities at 39c a yard.

$1 and $1.25 24-Inch Silks 89c

All silk striped messaline and taffeta suitings; lustrous finish; beautiful green, blue, rose and brown; $1.00 and $1.25 silks 89c.

$1.25 27-Inch Taffeta 95c

A complete assortment of handsome street and evening shades; in all silk taffeta; splendid weight; 27 inches wide; $1.25 value Monday 95c a yard.

$1.19 36-Inch Black Taffeta 79c

Yard wide brilliant black taffeta; dependable silks; worth regularly $1.19. Monday 79c.

Matchless Shoe Values At $1.97

Men's and Women's Shoes and Oxfords, $3 and $3.50 Values



Elkskin, Patent Colt, Vici Kid and Velour Calf.

1.97

$2.50 EYE GLASSES 98c. Fitted to the eyes by Dr. Picou, eye glasses or spectacles. Best lenses in gold filled frames.

Again we offer a shoe value that will attract wide attention. Our regular $4 and $3.50 grades of men's and women's shoes and oxfords on sale for one day only, Monday, at $1.97.

Men's dark elkskin, patent colt, velour, box calf, and vici kid shoes and oxfords; welt soles; women's vici kid and patent colt shoes and oxfords, turned or welt soles. Actual $3 and $3.50 qualities.

Dress Goods

Favored Weaves and Colorings

75c Mohair and Panama 49c

New striped mohair and worsted panama suitings; 38 to 44 inches wide; good weight in a big range of brown, blue, green, gray, garnet and black and white checks. 75c suitings 49c a yard.

$1.25 and $1.50, 44-Inch Soliels $1

Stylish material for one-piece dresses or costumes; satin striped soliel; beautiful shades of rose, green, wistaria and blue. Monday $1 a yard.

85c and $1 54-Inch Suitings 75c

Stylish autumn weaves; shades of blue, brown, green, garnet and mixtures; serge and cravenettes; good weight for suits or skirts, 75c.

$2 54-Inch Broadcloth $1.50

Imported chiffon broadcloth; rich, soft quality for costumes or capes; brown, blue, garnet, creama, rose and wistaria.

Unprecedented Savings in Rugs, Curtains and Draperies



$17.50 SEAMLESS BRUSSELS RUGS $13.75

9x12 and 8¼x10½ ft. sizes; choice new designs; in high grade rugs; woven in one piece. $17.50 quality Monday $13.75.

ROOM SIZE INGRAIN RUGS $2.98

Reversible patterns; fringed or selvage ends; 7½x9 ft. seize; very special at $2.98.

$4 Axminster Rugs — Beautiful Oriental and floral designs; 3x6 ft. size..... **$2.95**

$12.50 TAPESTRY BRUSSELS RUGS—8¼x10½ ft., new Oriental, floral and medallion patterns **$9.98**

$25 Axminster Rugs—9x12 and 8 1-3x10½ ft.; Sanford's, Smith's or Bromley's makes **$17.48**

$2.75 Axminster Rugs—27 in. wide, 60 in. long; sale at **$1.98**

15c Cretonne 8½c

Handsome new patterns; beautiful material for draperies or box covers. Monday 8 1-3c.

35c FANCY NETS—White or Arabian color; new novelty effects **19c**

12½c FANCY SILKOLINE — Yard wide; lengths to 5 yards. Yard **7½c**

$3.00 NEW LACE CURTAINS $1.98

White, ecru or Arabian cable net, Scotch net and madras weave curtains in handsome new novelty effects; floral, scroll or insertion border designs; $1.98 a pair.

$1.25 LACE CURTAINS 85c

Either white or Arabian color; 54 in. wide, 2½ yards long; graceful border design. $1.25 curtains 85c.

$5 NOVELTY CURTAINS—Imported Swiss point, Cluny, Renaissance, and novelty braided effects, pair... **$3.48**

$3 TAPESTRY COUCH COVERS—40 in. wide, 9 ft. long; Oriental and Turkish designs **$1.98**

$6.50 PORTIERE CURTAINS—Heavy tapestry in rich green, red, blue, brown and olive shades, pair..... **$4.98**

50c FANCY DOOR PANELS—White or Arabian; fine bobbinet with Swiss point or braided centers **25c**



ARIZONA PROJECTS.

TO RELIEVE MAIN LINE TRAFFIC.

WHY ESPEE IS TO USE WICKENBURG-BENGAL BRANCH.

Los Angeles Men Reported Forming Corporation to Build New Line from Winkleman Into Copper Creek and Mammoth Districts Under Southern Pacific Auspices.

(SPECIAL CORRESPONDENCE OF THE TIMES.)

PHOENIX (Ariz.) Oct. 20.—The information published in The Times that the Southern Pacific had made a traffice agreement with the Santa Fé for the use of its new Wickenburg-Bengal line has confirmed the understanding of local railroad men that the new line was to be used to lighten the burden on the present Southern Pacific road through Los Angeles. It is understood that by next Summer practically all the Southern Pacific business originating at San Francisco and in Central California will be routed eastward via Mojave and Parker, reaching the main line at Maricopa. Eventually this traffic will be routed over the new Southern Pacific line up the Gila River to Howie, and still later to Lordsburg, N. M.

Work is being pushed on the Bengal extension westward from Parker, with about 400 laborers, mainly Indians, Mexicans and negroes. According to President Murphy of the Santa Fé branch lines, trains should be running over the new road by the first of next May. There is some talk also of a Santa Fe road from Glendale, near Phoenix, into the Buckeye country. Mr. Murphy has stated that he favors its construction and that it is entirely possible that such a line may be built.

A large amount of construction work is being done at the end of the Phoenix and Eastern Railroad, at the lower end of the Gila River Canon, though it appears that active extension work has not yet been started. Several gangs are building grade near Winkelman to the new concentrator site of the Ray Consolidated Copper Company. In the new order of things it would appear that the importance of Kelvin will be almost wiped out, and that the principal town along the Gila will be at Winkelman.

LOS ANGELES MEN INTERESTED.

It was reported that a corporation is being formed in Los Angeles to build a road from Winkelman into the Copper Creek and Mammoth districts, under Southern Pacific auspices. The Southern Pacific already has a survey from Winkelman, via Mammoth, to Benson.

Work is being pushed steadily on the Southern Pacific extension from Courtland to Waco. According to President Epes Randolph, "Of course, our line will eventually reach Douglas but just when will be a matter for future consideration." The grading is being done by Grant Brothers of Los Angeles.

There is a report in Tucson that the projected Port Lobos Railroad will be constructed to the Gulf of California from Tucson, instead of Silver Bell. A surveying party is now in the field working on the proposed line from a point near Imperial, on the Silver Bell Railroad. If built, the line, according to Frank Murphy, will be an extension of the Silver Bell road, and assuredly, will be a Santa Fé enterprise.

The City Council of Globe has reached an agreement, after many months of quarreling, with the Gila Valley, Globe and Northern Railroad. The railroad will remove its tracks along the west side of Pinal Creek within the townsite and will be given a right of way along the east side of the creek, together with a number of minor concessions. The railroad is given one year in which to make the changes.

WANT RATES REDUCED.

The Arizona Railroad Commission has taken up the subject of live stock rates and has addressed a communication to twelve railroad companies within the Territory, asking reductions on the basis of a relative distance tariff scheme that will lower the present rates from 10 to 25 per cent.

An appeal is to be made to the Arizona Railway Commission by the Board of Trade of Bisbee against alleged excessive express rates now in force to that town. It is stated that local rates at Bisbee are at least 40 per cent. higher than those in force at Phoenix.

A definite movement has started in Phoenix toward acceptance of Southern Pacific time as the standard for the community. At present the town at large is run on sun time, which is just half way between Pacific and Mountain time, used respectively, by the Southern Pacific and Santa Fé companies.

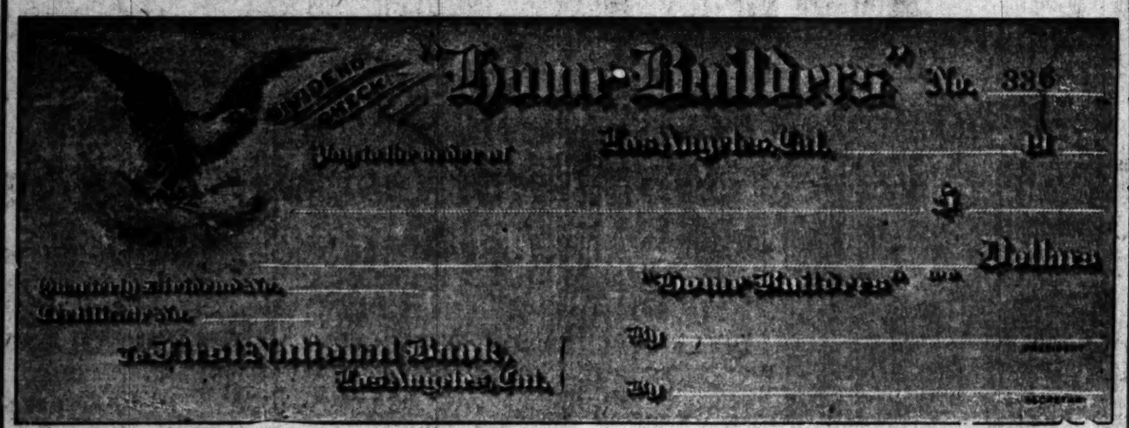
In future, the Phelps-Dodge system of railroads is to be known as the "Southwestern Route," instead of the "El Paso and Southwestern System." The elaborate trade-mark of an Indian head will also be changed to a plain circle, with the name of the route on a bar across the center.

The commercial bodies at Douglas and Bisbee are moving energetically for through sleeper accommodations between their cities and Los Angeles.

GET ONE OF THESE

Dividend Checks

Last Sunday you were told about 509 profit sharing "Home Builders," who will receive one of these dividend checks--filled in and signed for the full quarter's dividend of 3 per cent. (12 per cent. per annum) for every share of stock paid for--good at any bank--anywhere.



They are the fortunate ones who have put their savings in "Home Builders" stock where it works for them while they work and sleep. There is still

A Chance For You

to get one of these dividend checks. Every purchaser of any number of shares, before Saturday night, October 30th, will receive a check for the full quarter's dividend at 3 per cent. (12 per cent. per annum) on all stock paid for.

Come in now and leave your order for ONE SHARE. If you can't take more—it will be a starter. If you don't like installments, buy one share and pay for it—then buy another share and pay for it—and soon you will have a stock account that will make you money. This is

Good, Sound Talk

and if followed out will make money for you and increase your desire to get ahead. Every man, woman, boy or girl, who has from $1.00 to $15.50 to spare should invest it in "Home Builders" stock NOW. They will look back upon the day of starting a savings account with "Home Builders" as a bright spot in their lives.

Buy 5 shares, pay $1.00 down and 75c per month.
Buy 10 shares, pay $1.55 down and $1.00 per month.
Buy 25 shares, pay $3.87 down and $1.93 per month.
Buy 50 shares, pay $7.75 down and $3.87 per month.
Buy 100 shares, pay $15.50 down and $7.75 per month.
Buy 1000 shares, pay $155.00 down and $77.50 per month.

Do this and lay the foundation for your future success. Don't say you can't--there is no such word in the language of financial success--say "I will" and act promptly.

Price Goes Up 5 Cents a Share

on Monday morning, Nov. 1st. The dividend rate will also be increased to 14 per cent. on that date.

"Home Builders"

410 Mason Opera House Bldg., 127 So. Broadway
Los Angeles, California
Note the new brass sign on the corner of building entrance

You never have to pay an exorbitant price for Sincerity Clothes. They're full of *style* and *good taste* and *snap*—all of which is *judgment* which isn't figured in the *making cost.* When you buy

Sincerity Clothes

you pay for *nothing* but *best materials* and *best tailoring.* A *young man* finds models made *only* for him and cut not only with *fit* in view, but *fitness*, too. An *older* man has just as smart *garments* designed for *his* years and *build* and *ideas.* This label



is in *every coat.* By knowing the concern *back* of your clothes, you can make *sure* of the wear *ahead* of them. The *best* store in town is the best *place* to look for the Sincerity mark. Wherever you *find* it, you find a *square deal.*

A book about fashions for young men (and other men) free.

Kuh, Nathan & Fischer Co.
MAKERS CHICAGO



Go Down Sunday . . . Bonds Will Boost Harbor

How San Pedro Harbor Help You

It is easily possible for every investor and home-seeker to share directly in the benefits of Consolidation and in the expansion of San Pedro harbor and greater Los Angeles interests.

Lomita is the Gateway of The San Pedro Harbor District

Already values have advanced 25 per cent. in less than two years. Consolidation is giving it a mighty boost and when the harbor bonds will give the district another great impetus.

The owner of acres in Lomita has both a profitable investment and an ideal suburban home site, with school and church.

Close to the Shoe-String Ship

Close to a great and profitable market, close to excellent transportation facilities. Fertile soil with water rights and abundant water supply.

Investigate

See for yourself. Exercise your own judgment. Make inquiries. Get at the bottom of the whole business. Lomita will deliver the goods.

CALL AT OFFICE AND MAKE APPRANGEMENTS FOR A PERSONAL INSPECTION.

Acre, five-acre and ten-acre tracts, $400 per acre and up, $10 per acre down, $10 per acre per month. Discount for cash.

LOMITA FARMS DEPT.
118 WEST SIXTH STREET.

F1616.

How To Get Well and Keep Well



Consultation and Diagnosis Free. No Questions Asked



Dr. T. Leung. Dr. T. Hoo

Tells you in its Seventh Edition of its 300 Page Book

HOW TO GET WELL

Which they give for the asking. You should have it as a guide to health.

This book is valuable for many reasons. It not only gives a food regime, but also gives many home recipes for treatments. There is also printed in this book some of the testimonials of people who have been at death's door with diseases that the American doctor could not cure, but who are well and strong by taking our medicine.

Any of these people are open to correspondence.

DRS. FOO AND WING HERB COMPANY
903 SOUTH OLIVE STREET



Headache Powder Special

Celery Headache Powders are effective and harmless. Note the special Anniversary prices:

25c size, Monday only.....19c
50c size, Monday only.....33c

Have Fleas Trouble You?

"Flee-Flee" is our popular preparation for exterminating fleas—on the person or in the home it will save you much trouble and annoyance.

25c size, Anniversary price...17c
50c size, Anniversary price...33c

Scott Blood Tonic

Scott Blood Tonic. This preparation is recommended as a general blood tonic and remover of all impurities of the blood. Anniversary price, 47c; regularly, 75c. **47c**

"Sure Death to Ants"

This preparation will permanently drive away ants. If you are troubled with them around the house, you should not fail to take advantage of this special. **19c**

25c size, Anniversary price...19c
50c size, Anniversary price...34c
Guaranteed to give satisfaction

Quick Relief Cough Syrup

Quick Relief Couch Syrup will soon relieve that hacking couch and effect a complete cure. **37c**

Regular price, 50c; Anniversary price, 37c.

Stationery Special

Anniversary day prices on box stationery are way down. Note these items.

50c box stationery now.....21c
10c package envelopes now.....4c
25c tablets now.....8c

Wood's Dyspepsia Tablets

The old reliable remedy for all forms of stomach trouble. Anniversary price, 37c. **37c**

Hall's Tooth Paste 11c

We have been selling this tooth paste for many, many years, and we find the demand for it constantly growing—a sure test of it's worth. You can buy the 15c size at 11c; 3 for 30c.

10c Toilet

Large package of quality soft paper regularly 10c. Anniversary price 4 pkgs., Anniversary

Pint of gasoline
Pint of Benzine
Pint of turpentine
1 lb. Epsom Salts
1 lb. Borax

These Prices for Only

No. 1—Cor. Second and Broa
No. 2—328 South Broa
No. 3—Cor. Secon

Kind Hearts--Good Deeds

"How far that little candle throws his beams!
So shines a good deed in a naughty world."

The late Col. Thomas H. Swope of Kansas City, promised the directors of the Franklin Institute (a charitable institution) of that city, $50,000 if a similar amount were raised by November 1. The directors of the institute are now seeking contributions that the Swope offer may not be lost. The institute is one of Kansas City's social enterprises that is seeking to carry on a constructive work among the neglected poor classes. Since its beginning, six years ago, its managers have conducted a day nursery for young children, a dispensary, a pure milk depot, a substation of the public library, a children's playground, clubs for boys and young men and a night school for working boys and foreigners. When the scope of the work was explained to Col. Swope he said:

"To make this institution what it should be, $100,000 would be required. I will give half that amount if the rest can be collected by public subscription."

* * *

Official commendation has been given by the War Department to First Lieut. John McE. Pruyn. Twenty-seventh Infantry, stationed at Fort Sheridan, Ill., for his offer to return company funds which were in his charge while serving in the Philippines last year, and in the preservation of which he used the greatest care. The funds were kept in a steel strong box fastened to the floor of his bedroom, and during his absence the room was entered, the box broken open and the funds stolen. The War Department has held that his care was such as to satisfy the just demands of the service and the necessities of the situation, and has relieved him of responsibility for the loss. Hence the satisfaction over his offer to replace funds, and the department's commendation therefor.

* * *

The Newport Naval Training Station is the recipient of a large donation for the erection of an army and navy Young Men's Christian Association building, similar to that in Brooklyn, N. Y. A generous donor has given $250,000, stipulating that his, or her, name, shall be withheld for the present, and work on the building will begin soon.

* * *

Mrs. Phebe Hearst, in addition to her many gifts to the University of California, has added $2900 toward the maintenance of the anthropological and archeological collections at the affiliated colleges. The collection was gathered by an expedition financed by Mrs. Hearst.

* * *

Gutzon Borghem, the San Francisco sculptor, has presented to the University of California, a bronze head of Abraham Lincoln, which will be placed in one end of the library reading-room. The bronze has been pronounced by Prof. John Galen Howard, the architect, to be the most distinguished work of art the university possesses.

* * *

James Fagan, an aged switchman at San Antonio, Tex., has been made happy by the information that a Carnegie pension, of $40,000 was awaiting his disposition. Fagan worked for the Pennsylvania Railroad in the '60's when the iron master was his division superintendent, and the $40,000 is the accumulation of a pension fund put aside for him by Mr. Carnegie years ago when Fagan dropped out of sight.

* * *

"Heroing" your way through college, a new method of free scholarship education, gained its third Pittsburgh recruit, when Daniel J. Curtin, Jr., of New York, a Carnegie hero fund medal holder, began a course of study in the apprentice and journeymen section of the Carnegie Technical Schools.

Mr. Curtin, who is 19 years old, is to receive complete technical training in any branch he may select, in return for risking his own life to rescue two girls from drowning in the East River, New York. Curtin's award from the Carnegie fund was a bronze medal and choice of a cash sum of money in the thousands or an education. He spurned the money, but jumped at the chance to improve his mind.

The other medal holders at the Carnegie Technical Schools are N. S. Gilman, who on August 25, 1906, at Old Orchard, Me., made a rescue from drowning, and Albert W. Simpson, who, on October 9, 1906, at Scottdale, Pa., penetrated a caved-in mine and at great personal risk dragged out a fellow-worker, after he had been warned that it meant death to himself to enter the diggings.

* * *

An unnamed donor has pledged $150,000 to the proposed $600,000 endowment fund for Wooster University at Fronton, O. The gift is predicated on the collection of the remaining $450,000 by January 1, 1911.

* * *

John McManus, who died at Saratoga, N. Y., in August, left the bulk of his estate of $100,000 to charitable institutions. The legatees, who will divide the estate equally, are the Sisters of St. Joseph, in the Bronx, the Little Sisters of the Poor, the Society of St. Vincent de Paul and the Sisters of Mercy.

* * *

Miss Helen Gould has given $150,000 to the American College for Girls at Constantinople. The college is about to move from Scutari to the European side of the Bosphorus.

* * *

Fifty thousand dollars and his mansion on the Chelsea embankment in London, with all its contents, representing $250,000 more, constitute the bequest of the late Marquis of Ripon to Frederick Simpson St. Quentin, who had lived with him for the last sixteen years of his life, in the capacity of private secretary. Nor is there any likelihood of this singularly generous recognition of unselfish devotion and conscientious loyalty on the part of a private secretary toward his employer, being contested by the late Lord Ripon's only son, the present Marquis. He has always been particularly warm in his expressions of appreciation of the usefulness of St. Quentin to his father and mother.

* * *

Mrs. P. S. Peterson of Chicago has presented to Mt. Holyoke College a valuable addition to its college buildings as a home for retired members of the faculty. The living-room of the new building is beautifully finished in mahogany. An upright piano is the gift of Mr. Peterson, son of the donor.

It is said that Mrs. Peterson, while staying at Pearson's Hall, one of the dormitories, was impressed with the need for such a building, and it resulted in her gift.

* * *

An estate of $2,000,000 is disposed of, with specific bequests amounting to over $1,000,000, in the will of John Wallace, head of the Stock Exchange firm of John Wallace & Co., of No. 66 Broadway. There are contingent bequests of $500,000 and $250,000 to the Cathedral of St. John the Divine and St. Thomas's Protestatnt Episcopal Church, respectively.

* * *

The prisoners' aid department of the Episcopal church of Washington has paid out $50,000 in fines for prisoners and transportation to their homes. That the aid has been appreciated and has proved a benefit to those who have received it is proved by the fact that $46,000 of the amount has been returned. The department was organized ten years ago by Bishop Satterlee.

Pharmacy For Sale

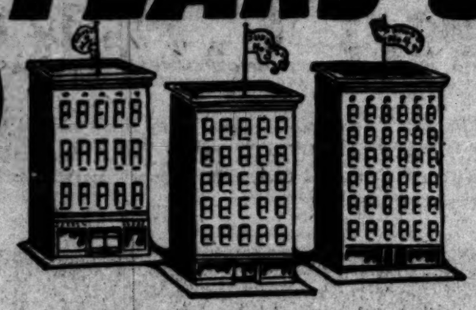
At 60 Cents on the Dollar

Opportunity Seldom Offered to Investors or Drug Men

Address, EUSINESS, J, Box 170, Times Office



8 YEARS OLD TODAY



Today "THE SUN DRUG COMPANY" completes another year of its prosperous existence. We are eight years old today---bigger, stronger, and more virile than ever. Today we stand the premier drug selling organization of the Southwest---a success built on confidence and fair dealing. In thanking our customers for their patronage in the past and in asking their continued favors, we would say that the same flawless service, the same low prices, the same high quality will dominate our business as in the past.

Anniversary Day Will Be Celebrated Tomorrow (Monday) With a Wonderful List of Money-Saving Drug Specials. Great One-Day Sale---Prices Reach Rock-Bottom.

Our Eighth Anniversary Sale is planned on broader lines than any other drug event ever held in the West. Precedent has been thrown to the winds. Hundreds of items, things you want now, are priced lower than ever before. For months we have been preparing for this effort. Every "Sun" store is piled high with bargains ready for tomorrow's strenuous selling. Remember the prices prevail tomorrow, Monday, only. Except as otherwise noted, all items can be had at any of the eight "Sun" drug stores in Los Angeles, Pasadena, Riverside and Redlands.

Deeper Cuts Than Ever!

Face Powders And Toilet Articles All the Well Known Brands at Lowest Prices

50c Eulalia Face Powder, pure rice.....Anniversary Price **39c**
25c Hermosa Face Powder, all colors.....Anniversary Price **17c**
25c Gambier's Rice Powder, pink or white...Anniversary Price **17c**
75c Gambier's Violet Toilet Water.....Anniversary Price **63c**
25c Valley Violet Talcum Powder....Anniversary Price **11c**
25c "Sun" Cold Cream .....Anniversary Price **17c**
50c "Sun" Cold Cream .....Anniversary Price **37c**
50c Laux's Quinine Hair Tonic .....Anniversary Price **37c**
25c Loring's Shampoo .....Anniversary Price **17c**
75c Loring's Hair Tonic .....Anniversary Price **53c**
Capiticine Tonic and Dandruff Cure.....Anniversary Price **61c**
50c Bay Rum, Pint .....Anniversary Price **37c**
$1.00 Bay Rum, Pint .....Anniversary Price **73c**
25c Witch Hazel, Pint .....Anniversary Price **17c**
50c Witch Hazel, Quart .....Anniversary Price **31c**
25c Dean's Freckle Salve .....Anniversary Price **17c**
50c Dean's Freckle Salve .....Anniversary Price **34c**
50c Peroxide of Hydrogen, Pint .....Anniversary Price **25c**
Peroxide of Hydrogen whitens the teeth, is a good antiseptic, and has many other uses in the household.
25c Euca Septine, for use after Shaving Anniversary Price **17c**

Anniversary Specials On Cigars

These Prices at Stores No. 1 and 2

All 5c cigars .....seven for 25c
All three for 25c cigars.....four for 25c
All 10c cigars .....three for 25c
All two for 25c cigars, each.....10c

Our cigar stand at Store No. 1 is headquarters for all kinds of smokers' supplies, cigars, cigar holders, pipes, cigarettes, etc.

50c Tooth Brushes . . . 27c

Thousands of Them!

The biggest tooth brush special ever offered anywhere.

These are the kind we sell in the regular way at 50c each—Anniversary price, 27c.

Limit of three tooth brushes to each customer.

Playing Cards
These are good grade playing cards, full size in packages, on sale Monday only at 13c, regularly 25c. **13c**

25c Allen's Cascara Tablets
The proper remedy for chronic constipation, bad breath, coated tongue or sick headache. **19c**
Regular price, 25c; Anniversary price, 19c.

Powder Special
Headache Powders are effective and harmless. Note the Anniversary prices:
....Monday only.....19c
....Monday only.....33c

Trouble You?
"Flee" is our popular preparation for exterminating fleas—on person or in the home it will save you much trouble and annoyance.
size, Anniversary price...17c
size, Anniversary price...33c

Blood Tonic
Blood Tonic. This preparation is recommended as a general blood tonic and remover of all impurities of the blood. Anniversary price, 47c; regularly, 75c. **47c**

Death to Ants"
This preparation will permanently drive away ants. If you are troubled with them around the house, you should not fail to take advantage of this special.
size, Anniversary price...19c
size, Anniversary price...34c
Guaranteed to give satisfaction **19c**

Relief Cough Syrup
Quick Relief Cough Syrup will soon relieve that hacking cough and effect a complete cure.
Regular price, 50c; Anniversary price, 37c. **37c**

Stationery Special
Anniversary day prices on box stationery are way down. Note these items.
Best stationery now.....21c
Package envelopes now.... 4c
Tablets now.....8c

Dyspepsia Tablets
A reliable remedy for all forms of stomach trouble. Anniversary price, 37c. **37c**

It will pay you to buy enough drugs in this sale to last you for 6 months to come. Prices were never so low.

Cut Glass Reduced

Stores Nos. 1 and 3 will offer an extraordinary selection of fine cut glass at 25 per cent. off the regular prices. A good time to begin gift buying.

Travelers' Roll-Ups For Men and Women

Fine leather or rubber-lined cloth cases, with or without fittings. Note these Anniversary prices:

$1.00 Roll-Ups, Monday only.....83c
$1.50 Roll-Ups, Monday only...$1.17
$2.00 Roll-Ups, Monday only...$1.53
$2.50 Roll-Ups, Monday only...$1.87

Big Saving on Olive Oil

"SUN" Olive Oil is guaranteed pure. Why not test its merits by buying in this sale?

50c size .....Anniversary price 37c
75c size .....Anniversary price 59c
$1.00 size .....Anniversary price 79c

Leather Goods Reduced

All handbags, grips and suit cases are offered during this sale at remarkably low prices. We have anything and everything you want in leather goods. Prices from $1 to $20.

50c "Sun" Beef Iron Wine
Makes rich red blood. Keeps you well and strong..... **33c**
Reg. 50c....Anniversary price 33c

25c Genoa Castile Soap
This is an extraordinarily good bath soap. Lathers well **17c**
Reg. 25c.....Anniversary price 17c

50c Kelley's Catarrh Cure 34c
A good home remedy for all cases of catarrh. Anniversary price 34c, regularly 50c.

75c Rubber Gloves

Red, black or white rubber gloves, made expressly for household use. Seamless, durable, comfortable. All sizes. **37c**
Regularly, 75c; Anniversary price, 37c.

Sponge Bags Cut

Pure gum or silk covered sponge bags. Note prices:

50c grade for... 37c
75c grade for... 53c
$1.00 grade for... 83c
$1.50 grade for...$1.17

Specials for Shavers

25c Razor Strops Monday only **17c**
35c Razor Strops, Monday only **23c**
50c Razor Strops, Monday only **37c**
$1.00 Razor Strops, Monday only **75c**
25c Shaving Mugs **17c**
35c Shaving Mugs **23c**
50c Shaving Mugs **37c**
25c Shaving Brushes **17c**
35c Shaving Brushes **23c**
50c Shaving Brushes **37c**
75c Shaving Brushes **53c**
$1.00 Shaving Brushes **75c**
Williams's and Colgate's Shaving Soap; Anniversary price per cake. **5c**

Nail Buffers

35c Buffers now....23c
50c Buffers now....37c
75c Buffers now....53c
$1.00 Buffers now....75c
$1.25 Buffers now....87c

25c Corn Cure 17c

Positive Corn Cure is a liquid applied with a brush. It removes the corn, or your money is refunded.
Regular price, 25c; Monday only 17c.

Mirrors

Big Price Reductions

All "SUN STORES" will sell tomorrow all kinds of mirrors at cut prices. All shapes, sizes and styles; light or dark backs; round or oval.

75c Mirrors, Monday.....50c
$1.00 Mirrors, Monday....67c
$1.25 Mirrors, Monday....87c
$1.50 Mirrors, Monday...$1.00
$2.00 Mirrors, Monday...$1.50
$2.50 Mirrors, Monday...$1.37

Hair Brushes *A Large Assortment*

We are especially strong on hair brushes in this sale, at every one of our eight stores. A most magnificent assortment at prices that will compel you to buy. No matter what you want in the way of hair brushes you will find it in this sale.

25c Hair Brushes, Anniversary day price..... 17c
50c Hair Brushes, Anniversary day price..... 37c
75c Hair Brushes, Anniversary day price..... 53c
$1.00 Hair Brushes, Anniversary day price..... 75c
$1.25 Hair Brushes, Anniversary day price..... 97c
$1.50 Hair Brushes, Anniversary day price.....$1.23

Scissors

Broken Lines

Large assortment of scissors —broken lines, all kinds and shapes. Come and see how much you can save on scissors. Values range up to $1.00—Anniversary price, 21c. **21c**

Jewel Pockets at Cost

These charming little articles, made of silk in many patterns are made to wear inside the waist for protection of coin and jewels.

50c Jewel Pockets .....Anniversary Price **37c**
75c Jewel Pockets .....Anniversary Price **63c**
$1.00 Jewel Pockets .....Anniversary Price **83c**
$1.50 Jewel Pockets .....Anniversary Price **$1.17**

Chamois Skins

A Money-Saving Chance

A fine line of chamois skins just arrived by boat will go into this sale at big reductions.

25c size, Monday only.....17c
35c size, Monday only.....23c
50c size, Monday only.....37c
75c size, Monday only.....53c
00 size, Monday only.....75c

75c Empress Hair Dye
An instantaneous dye for hair & moustache; all colors **65c**
Monday only 65c, regular price 75c

25c Carter's Foot Powder . 17c
For tired, sore, blistered and aching feet. It makes them easy. You will get none of these troubles when Carter's Foot Powder is used. **17c**
Regular price 25c, Monday 17c.

25c Scott Vegetable Tabloids . 19c
An excellent bowel remedy. Purely vegetable—pleasant and sure. Do not put off getting them; you might have to pay a big doctor bill. **19c**

Bath Towels *Prices Never So Low*

"SUN" Bath Towels offer the best quality for the money in the Southwest. You will find all sizes, all weaves in this sale.

Note these sterling reductions:

50c Bath Towels.....Anniversary Price..... 37c
75c Bath Towels.....Anniversary Price..... 59c
$1.00 Bath Towels.....Anniversary Price..... 88c
$1.50 Bath Towels.....Anniversary Price.....$1.08
$2.00 Bath Towels.....Anniversary Price.....$1.43

Paste 11c
have been selling tooth paste for many years, and find the demand for constantly growing—best of it's worth. can buy the 15c 11c; 3 for 30c.

10c Toilet Paper

Large package of fine quality soft paper regularly 10c. **7c**
Anniversary price 7c
4 pkgs., Anniversary price..25c

50c Combs, Anniversary Price

Our great comb special for Anniversary day is a white comb with either fine or coarse teeth, regularly priced at 50c—21c while they last. **21c**

See us for combs of all kinds, colors, styles and shapes; wire, rubber, celluloid, bone, etc.

Pint of gasoline .....Anniversary price 7c
Pint of Benzine.....Anniversary price 7c
Pint of turpentine .....Anniversary price 17c
1 lb. Epsom Salts.....Anniversary price 8c
1 lb. Borax .....Anniversary price 10c

10c "Sun" Glycerine Soap
This fine soap is regularly 10c a cake. On sale tomorrow at 7c. Four for 23c. **7c**

Feather Dusters

See our display of feather dusters at all "SUN DRUG STORES." These are saving prices.

25c grade, now...17c
50c grade, now...37c
75c grade, now...53c
$1.00 grade, now...75c
$1.25 grade, now...91c

$1.50 N.Y. Electric Truss $1.00

Latest improved French Truss, Jactus pad, fitted without charge. Lady attendant. Store No. 2, Surgical Dept.

Soda Fountain Specials

On Monday—Anniversary day—ice cream soda will be served for 5c; all egg drinks for 10c.

Sponges *Large and Small Bleached and Unbleached*

25c Sponges now 17c 75c Sponges now 53c
40c Sponges now 27c $1.00 Sponges now 77c
50c Sponges now 37c $1.25 Sponges now 91c

Sterling Reductions on

Whisk Brooms

You won't be able to resist these whisk-broom prices. Positively the biggest values we have ever offered.

25c grade .....17c 50c grade 37c
35c grade .....23c 75c grade 53c
$1.00 grade 75c

These Prices for Monday Only

No. 1—Cor. Second and Broadway
No. 2—328 South Broadway
No. 3—Cor. Second and Spring

The Sun Drug Co.

Mail Order and Wholesale Department
300 North Los Angeles Street

No Phone or Mail Orders at These Prices

No. 4—Cor. Sixth and Broadway
No. 5—Cor. Temple and Belmont
Pasadena, Redlands

MINES AND MINING—Activities in the Ore Districts of the Southwes

CALIFORNIA.

BONANZA FIND AT FOREST CITY.

SOUTH FORK FINDS ALLEGHANY VEINS' EXTENSION?

Litigation Has Made Times Very Quiet at Alleghany—Rainbow Is in Good Ore, But Handicapped by Loss of Tunnel Whose Site Was Jumped Recently.

[SPECIAL CORRESPONDENCE OF THE TIMES.]

GRASS VALLEY (Cal.) Oct. 22.—The discovery of bonanza ore in the South Fork mine at Forest City is considered one of the greatest strikes ever made in this district, and if the vein ultimately proves to be the great Tightner ore body, as everything indicates, it will mean the development of a giant property. The South Fork is owned by Los Angeles people and work has been going ahead for several months under the management of Fred W. Kuhnfeld. The tunnel has been crowded ahead for over a mile and several promising ledges intersected. But the last find is far and away the greatest ever made in this section. The extent of the vein is still undetermined but it is known to be several inches wide with very high values. The ore is identical with that found in the Tightner and other Alleghany properties, containing free gold and arsenical sulphurets. Forest is just across a range of hills from Alleghany and it is considered that the strike in the South Fork demonstrates that the veins of Alleghany strike across the hills to the Forest district. The management is pushing developments and, if the find continues to show as well as at present, shipping will soon be under way. The same people are developing a number of other claims in the district, with encouraging results.

The Rainbow mine at Alleghany recently cut a bonanza shoot and is sending out high grade. It is reported that arrangements will be made with G. M. Taylor, who recently jumped the Rainbow tunnel, whereby the company will be enabled to resume extensive work through the adit. The Red Star mill is running on good ore. A large number of claims are receiving attention, but the trouble between the leading companies is greatly holding back the district. With the Sixteen to One, Bonanza King and other mines tied up by litigation, with no early prospect of settlement, with the Rainbow handicapped by the loss of its tunnel, and with winter at hand, Alleghany is not reflecting the activity that characterized it a few months ago. The mines appear to be all right, but the tactics of the warring owners militate against advancement.

GRASS VALLEY.

The Grass Valley district continues to maintain its position as the premier quartz gold producer of the State. The North Star Mines Company is producing at the rate of $100,000 per month with eighty stamps in commission. Extensive work is going on below the 4000 level, where the six-foot vein is running about $12 per ton. At the Empire sinking is about to commence from the 2500 level. The two mammoth electric pumps have been placed in commission and everything is in readiness for rapid work. The Dana Company has resumed work with a small force of men. The Brunswick shaft is progressing steadily, but it will be several months before any depth will be attained. The Kenosha continues to intersect small high-grade bodies with the shaft going down steadily. The Pennsylvania, Sultana, Idaho-Maryland and several smaller properties are producing steadily. The Pennsylvania, Sultana, Idaho-Maryland and several smaller properties are producing steadily. The deal for the Eureka has not yet been consummated but it is reported that it will be carried through in the near future.

SIERRA COUNTY.

Two important deals are pending in Sierra county and will probably be consummated before the end of the month. Eastern capitalists are examining the Brush Creek mine and express themselves well pleased with the property. The Brush Creek has a good productive record, but disagreements between the stockholders led to its closing. The property is located near the Kate Hardy, where a bonanza strike was recently made. An English syndicate, headed by W. A. Wood of London, is negotiating for the Phoenix mine, near Sierra City. The Phoenix is a low-grade proposition with immense bodies of such ore developed, and equipped with a stamp mill. The English capitalists already control the Four Hills and Bunker Hill mines, in the Sierra City district, and are well pleased with the success that has attended their efforts.

PLACER COUNTY.

The Ophir district, Placer county, is attracting considerable attention. Operations are to be resumed immediately at the famous Hathaway by a strong company. This was formerly one of the great producers of Central California. Work will be prosecuted on an extensive scale. At the Crater new machinery is being installed and operations conducted systematically. It is reported that the Crandall has been sold to Colorado capitalists for a large consideration. A number of other properties are receiving attention with several showing well. In the Michigan Bluffs section W. H. Fletcher and associates of Los Angeles and Pasadena are preparing for extensive work at the Home Ticket and other properties. These mines are well-known producers and have a bright future.

EL DORADO COUNTY.

Articles of incorporation of the El Dorado Consolidated Mines Company have been filed with the County Clerk of El Dorado county. The capital stock has also been increased from $500,000 to $750,000. The company is organized under the laws of Nevada and is composed of Nevada, San Francisco and Southern California people. It is empowered to engage in all kinds of mining, as well as other lines, such as the operation of power plants, railways, etc. The company expects to operate a number of properties in El Dorado and are arranging to secure numerous holdings.

SHASTA COUNTY.

The Stauffer Chemical Company has bonded the celebrated Oro Fino mine, near Shasta, for $10,000 and will at once commence active work. The ore bodies of this mine carry an excellent gold percentage and give excellent promise of continuing to great depth. The Mammoth Copper Company has concluded to send the double-compartment shaft at the Quartz Hill 100 feet deeper, giving a total depth of 272. Drilling at the Summit group has been retarded by the sticking of the drill in the hole. Efforts to withdraw it have been unavailing. The Bullychoop is about to resume with a large force of workers. This is considered one of the promising properties of the county and has produced considerable gold. The time for the expiration of the truce between the farmers and the smelter operators is rapidly approaching. The Mammoth and Balakiala companies have experts at the plants and botanists in the field. It is expected that the latter will show that much of the damage to the trees has been caused by the neglect of the farmers properly to prune and spray them. November 1, when the truce comes to an end, promises to be an interesting day on the Shasta copper belt.

CALAVERAS COUNTY.

The Renner mine, near Angels Camp, has entered the bedrock in the ancient channel and has opened an excellent body of pay gravel. Pannings thus far have exceeded the expectations and the outlook for excellent production is good. Many Southern Californians are interested in the company, which has expended a large amount of money in developing and equipping the property. The Calaveras Copper Company, which recently acquired the Union mines at Copperopolis, is arranging to commence extensive operations. The smelter and concentrator can easily handle 1,500,000 pounds of copper per month. The Utica, Lightner, Melones, Etna King and numerous other gold mines are producing steadily. No further talk is heard regarding rumored labor troubles.

MONO, ALPINE, INYO.

The announcement by Senator Newlands of Nevada to the effect that the Virginia and Truckee Railroad will be extended into Mono, Alpine and Inyo counties has been hailed with joy by mining men in these districts. All that has held back splendid districts in these counties has been the lack of transportation facilities, and with the advent of the Virginia and Truckee the greatest boom in the history of these counties will be inaugurated. Connections will be made with the Bodie and Benton and Tonopah and Goldfield lines. A large number of promising Nevada districts will also be opened by the line.

CONTRA COSTA COUNTY.

The farmers of Contra Costa county have requested the Supervisors to pass an ordinance against the Mountain Copper Company's smelter at Martinez, alleging that the escape of fumes is damaging orchards and farms. The board has promised to take steps in the matter, but it is probable that the plant will be incorporated in the expansion plans of the town of Martinez, which will block the plans of the complainants. Considerable bitterness has been aroused by the plan, the farmers maintaining that the town of Martinez will not seek to prevent the escape of the destroying fumes. Accordingly the, have filed a protest against the annexation of additional territory by the town. It is unlikely that the protest will be heeded.

GOLDFIELD.

FRACTION HAS A GOOD STRIKE.

CONTINUATION OF SHOOT OPENED SEVERAL WEEKS AGO.

Two-Hundred-Dollar Ore Found in the Daisy, But This Is Not Likely to Save the Property from Final Reorganization—Pasadenans Get a Good Showing.

[SPECIAL CORRESPONDENCE OF THE TIMES.]

GOLDFIELD (Nev.) Oct. 22.—The Combination Fraction is the latest to report a rich strike, or rather a continuation of the high grade shoot that was opened several weeks ago and from which shipments have been going out steadily to the smelters. The full extent of the recent find has not been developed but the indications are that it will develop into the best that has been found on the property. Besides this new development the Fraction is in excellent shape, keeping a steady production that runs $50,000 per month.

A very promising bunch of ore running $200 per ton has been encountered in the Daisy, but if the report should prove true, the discovery will not help to save the property from what appears to be the ultimate chance of reorganization. In local circles it is claimed that the Daisy will revert to a syndicate in which George Wingfield will hold the majority stock and that in the eventual round-up that Frank Horton, the original discoverer, will not be forgotten. Two leases that are being worked through No. 2 shaft are producing a small quantity of ore with good prospects for more important developments. On the Golden Daisy or Morrison lease, which is controlled in Pasadena, the ore shoot has been picked up again, after apparently pinching out and now looks about as good as ever. This ore body has been erratic in shape and values, sometimes giving indications and then suddenly changing to disappointment, but eventually opening again into a good pay streak.

There is good indication that the crosscut at the 640 level on the Cherokee lease of the Atlanta is getting close to the vein that the shaft passed through at the 540-foot, and it is not improbable that within a short time that the announcement of finding ore will be made. At the present the formation in the crosscut is similar to what underlaid the vein at 540 feet.

GRIZZLY BEAR WORK.

Determining to find the pay ore zone if sinking will bring the shaft into it, if extensive lateral work at a depth of 1000 feet or more will bring the desired result, the Grizzly Bear lease is pushing the shaft down with two shifts per day and has reached a depth of 750 feet. The bore is going through country rock at the present time, and it is not expected that any important developments will appear for some time yet, but it is the opinion of Wallace McGregor, who is in charge of the work, that the Jumbo and Mohawk veins systems will be eventually struck on this dip.

This work is being done in an energetic and systematic manner, and is based on results in the Clermont shaft, the Jumbo and adjacent properties, with full confidence that continued exploration will uncover a very valuable ore shoot. In this connection it may be well to state that the Consolidated has explored every foot of the estate within its end lines, and that the ore has been traced and established right to its very boundaries. This implies that the vein system continues into the adjoining properties, and that there is no such a thing as a monopoly of the ore in the Goldfield district as many assert. On this theory the outer leasers are sinking, knowing that the trend of the big vein is downward and at such an angel that they cannot hope to catch it at much less than 1000 to 1200 feet. This is the objective point for which all the companies with capital are headed, and the results remain to be seen.

DIADEM LEASE.

The Diadem lease on the Great Bend is asserted to have uncovered high-grade within the past week, but it is a very doubtful proposition if the leasers can retain their hold on the ground, as it is evident that the high-grade contact is not of a durable character. Superintendent Lockhart says the ore that is being sacked resembles that of the Mohawk and carries very high values. The streak is said to be several inches in width, and, if it holds with any persistency, it will run into money very fast. This is the same streak that was opened last spring, but which did not develop to any extent, owing to difficulties with water and other drawbacks that caused a suspension of operations, and during which some extensive cave-ins occurred on the property.

The smelter recently blown in at Lodi is treating ore at a profit of $1800 per day. The plant is only treating sixty tons a day, with a capacity of 100 tons as soon as it is limbered up. The ore of neighboring mines will be used to bring the plant up to capacity.

ARIZONA.

GLOBE'S SECOND SMELTER RUNS.

THE FIRST FIVE HUNDRED TON FURNACE STARTED.

Arizona Commercial Company Has Many Improvements Under Way at Present—Report That the Copper Queen Will Sell Cananea Property to Greene Company.

[SPECIAL CORRESPONDENCE OF THE TIMES.]

PHOENIX (Ariz.) Oct. 22.—A second reduction plant has been added to the industries of Globe. The Arizona Commercial's first 500-ton furnace is running steadily, successfully treating the ores of the Black Hawk Company's mine. Only a high-grade matte is produced though arrangements are being made to put in a converter plant. As far as built, the smelter is modern, economical in operation and conveniently arranged, with electrical equipment for handling slag. Oil fuel is used. The ore bins have capacity for 2000 tons and there is room for 3000 tons of coke. About 4000 tons of ore are on the surface, ready for smelting, already. The company has done an immense amount of work during the year, both on the surface and underground. It is now installing an immense hoist at the Eureka shaft, capable of handling cages to 1500 feet of depth. The ore now being smelted is understood to be running about 10 per cent. copper and to be almost self-fluxing.

The Black Warrior property near Globe has been formally transferred to the Warrior Development Company, a corporation organized by Hovland & Smith, which lately negotiated for the Black Warrior mines and surface works for a consideration of $1,250,000. The property will remain under charge of E. M. White for at least two years, that being the period over which payments are to be made on the purchase price. High-grade chalcocite in gray schist, an ideal concentrating ore, running about 4 per cent. copper, lately was found in the Warrior in large quantity. Shipments of 100 tons a day are being made to El Paso.

CANANEA SALE.

Many are the rumors of trades and transfers around the Copper Queen interests. It seems generally understood that the company is preparing to leave the Cananea district and to turn its Indiana-Sonora property over to the Greene-Cananea Company. This mine is across a cañon from the Greene property, and is almost wholly surrounded by Greene-Cananea ground. It embraces about 400 acres, highly valuable, estimated to be capable of production of about 5,000,000 tons of good copper ore. A report that the Phelps-Dodge interests have sold to the Cananea corporation the Nacozari mines has been contradicted by General Manager Walter Douglas.

PHELPS-DODGE DEALS.

The Phelps-Dodge company has bought all the Burro Mountain Company's mines at Leopold, Grant county, N. M., taking up 65 per cent. of the stock, which had been held by the Leopold Bros. of Chicago. It is said that the price was $2,340,000. The camp is thirty miles from Lordsburg, from which point it is expected there will be built railroad connection, by which the ores can be cheaply transported to the Copper Queen smelter at Douglas. There is report that the Phelps-Dodge company is likely to take over the Black Queen mines in Paradise district in Southeastern Arizona, carrying copper and silver.

Sinking is being continued on the Denn-Arizona shaft at Bisbee, which has reached a depth of 1360 feet.

On the 1250-foot level of the Oliver mine of the Calumet and Arizona company at Bisbee has been found a high-grade deposit of copper oxide, something that has much excited the local geologists. Oxides have never before been found at such depth in Arizona.

The Wolverine property at Bisbee is shipping 150 tons of 12 per cent. ore weekly to the Copper Queen smelter.

RAY'S BIG HOIST.

D. C. Jackling, head of the Ray Consolidated Copper Company, during a visit to Phoenix this week, told that he is preparing to put in a hoist at Ray that will be the largest in the world, capable of holding 400 tons an hour. Work has been begun upon the shaft, which it will adorn, and the shaft and hoist are to be finished within four months.

Though information is given in homeopathic doses from the King of Arizona mine, it is being told that during the past fortnight a magnificent gold body has been found in the lower levels of that famous property. A large share of this property is owned by Epes Randolph, and the balance is held mainly by men connected with the Southern Pacific. All around the King lie rich gold ledges, several of the richest of less than two years' discovery, and the district that lies in Central Yuma county seems to have brighter prospects than any other southwestern section where gold is considered the principal product.

A twenty-stamp mill is to be placed on the property of the Southwestern Mining and Milling Company, a Phoenix corporation which has gold mines in Ellsworth district, near Vicksburg, on the Arizona and California Railroad. Jerome D. Mitchell has been installed as general manager.

In the Concho mine, in White Picacho district of northern Maricopa county, has been found a considerable deposit of high-grade turquoise, though the property is being developed for gold.

F. A. Compton of Los Angeles has been put in charge of the mines of the Arizona Copper Belt Mining Company in Black Rock district, near Wickenburg.

TONOPAH.

BIGGER FOOTAGE BEING OPENED.

PROGRESS OF DEVELOPMENT ON REGULAR WORKERS.

Yerrington Smelter to Be Blown in by Next April—Mill to Be Built at Ramsey—Nevada Hills Will Increase Greatly Its Shipments at Fairview.

[SPECIAL CORRESPONDENCE OF THE TIMES.]

TONOPAH (Nev.) Oct. 22.—The footage of ground broken by the Tonopah mine is the largest in the history of the company for many months. Last week it amounted to 491 feet, scattered all over the property, extensive operations being carried on in all the drifts from three shafts. Much of this work is being done in virgin territory, which gives every promise of reward, as considerable quartz, some of which shows values, has been encountered thus far.

In the Montana-Tonopah mine the faces that exposed barren values last week disclose an improvement this week. This is one of the reasons why the news of rich ore being encountered in the workings of this company are seldom given any prominence because the values are likely to return to the old grade before the news can even be printed. The tonnage treated by the company's mill for last week amounted to 982 tons, from which an average extraction of 92 per cent. was recorded.

TONOPAH-BELMONT.

The development which has taken place on the Tonopah-Belmont during the past week is surprising. On the east drift on the Belmont vein on the 1100-foot level a body of ore twenty feet wide has been opened with the pay rock continuing. This has added to the determination of the management to have the shaft completed in the shortest possible time, as this big ore body lies about 500 feet west and 125 feet south of it. In fact, all the larger ore bodies are much closer to the new shaft than to the one through which work is being done, known as the Desert Queen shaft. Good progress is being made on the ore bins at the shaft, which will be used as storage for supplying the Crane washer and picker, now being installed, and which will effect a great saving in sorting ore.

THE MACNAMARA.

Strong ore bodies are being opened on all levels of the MacNamara. The extraction of extremely high grade continues in No. 12 stope, where the vein shows a width of seven feet carrying good milling values outside of the hanging wall streak. This streak varies from one to two feet in width and is producing some of the richest ore ever taken out of the mine, being plastered with argentite and showing large quantities of ruby silver. In fact, there are several workings in the mine which are yielding ore of high-grade value, so much so that the average value of the ore shipped is considerably above the ordinary milling grade. During the past week nine carloads of ore were sent to the smelter, totaling 450 tons.

YERRINGTON SMELTER.

Yerrington copper camp is soon to have a smelter, to be in operation by next April, with a guaranteed freight rate of $1 per ton on ore. The new smelter is being built by the Western Nevada Smelters' Corporation, and the site is in Carson Cañon, where the company owns the full water right of the Carson River, also 320 acres on it, which is a vast tonnage of iron, limestone and volcanic ash, all of the required material for fluxing. Material for the first 250-ton section has been ordered and the foundation is under way. It is the intention to have the first unit in operation by April 1, 1910.

MILL AT RAMSEY.

N. F. Heath has gone to Ramsey to build the Ramsey Comstock Mining Company's mill. The machinery is ready to be installed, and much of it is on the ground. It is believed that the plant will be completed and in operation within ninety days. The Ramsey Comstock has a large ore deposit, and it is thought that it will be a large producing mine. The mill will have a capacity of sixty tons per day, and when it is completed there will be enough ore in the dumps to keep it running for months.

Preparations are being made for greatly increased shipments by the Nevada Hills Mining Company at Fairview. A forty-horse-power gas engine for running the compressor and drills has been ordered. A more energetic campaign of development and production will be inaugurated, and the big body of ore encountered in the winze some time ago exploited. A significant feature of the find was that it was made in the big fault vein, which was barren in the upper levels. The strike was made in a fifty-foot winze sunk from the 350 level in a drift which was sent out from a fault vein. The water came in so rapidly that the miners had no more time than to gather some of the rich boulders which were washed down before making their escape.

DECISION TOMORROW.

Supervisors Will Probably Appoint Meserve, Horticultural Commissioner, and Dingle Chief Deputy.

The meeting of the Board of Supervisors tomorrow, is expected to be a short one, as far as the appointment of the Horticultural Commissioner is concerned. The members informally decided, yesterday, to select A. R. Meserve, and will recommend the appointment of Ervin Dingle as his chief deputy.

Under the new law, each county has but one commissioner instead of three as at present. Meserve, Dingle and L. E. Bemis have constituted the board, and, in addition, there have been one or more inspectors at work all the time.

Some time ago, an examination was held here, the successful candidates, including Meserve, Dingle, Bemis and Strong. The citrus fruit growers of the county favored Meserve as commissioner. Dingle, who was favored by several of the Supervisors, withdrew from the fight in favor of Meserve.

"THE LEPER'S SQUINT."

"The Leper's Squint" will be the title of a reminiscent talk by Secretary Luther at the Y.M.C.A. this afternoon at 3 o'clock. The story is inspired by Mr. Luther's recent trip to Europe, and is only one of the many interesting things he will have to tell from time to time. This is the usual meeting for men only. Other attractions at the building this afternoon will be the lobby concert by the orchestra; Triangle Club meeting, addressed by E. A. K. Hackett; boys' meeting, personal workers' conference, home hour in the lobby. Strangers in the city are requested to call and spend a pleasant afternoon.

IN THE EARTH.

RARE MINERALS, METALLURGY AND CHEMISTRY.

To Correspondents:

This department is not conducted for pay. Its object is to convey reliable information of interest and value to the public, and it is not for the private benefit of any miner, collector, speculator or prospector. Correspondents are particularly cautioned to take careful note of the statements and injunctions contained in the paragraphs below.

(1.) Specimens must be small and bear a tag giving name and address of sender, and the general—but exact—locality from whence the specimen was taken, also the name of it as nearly as the sender knows. Send, also, with the specimen a clearly-written letter briefly describing the find and what the finder wishes done with it. The letter must be properly dated and plainly signed.

Letter and specimen must be in one package, not in separate inclosure.

(2.) No attention will be paid to anonymous letters or to letters signed merely with initials.

(3.) No examinations of samples or specimens will be made in cases where The Times may decide that the specimen and inquiry are not of public interest. This office does not undertake to perform the work of an assay office.

(4.) Inquiries relative to matters of purely personal interest will not be answered.

(5.) When no response to an inquiry made or specimens sent appears in these columns, the inquirer will understand that his inquiry does not come within the purview of this department.

(6.) It is impossible to return specimens, as they must necessarily be destroyed or impaired in the process of analysis.

Address invariably, The Times.

Fahlerz.

CHLORIDE (Ariz.) Sept. 29.—[To the Editor of The Times:] I enclose a piece of metal, it comes from Walapai district two miles south of Chloride, A. T., fifty feet down in the earth. Are any of the metals of use?

Thanking you in advance.

Yours truly, J. B.

ANSWER: The sample is a variety of tetrahedrite. It is made up of sulphides chiefly, with zinc present in low percentage.

Usually, the mining boys in the hills believe they have good ore if it be gray copper ore (mineralogically named at the sub-heading) and so they have, if it runs high in silver. Some of the gray-copper ore of the White Pine mine, Boulder county, Colorado, yields 3000 ounces of silver per ton ore. There is a variety of tetrahedrite in Spain that carries 10 per cent. of platinum, and, undoubtedly, some gray copper ore of our country will eventually be found to carry platinum. Platinum districts are the places to look for it, too. We have detected platinum present in a sample, recently received, from near Chateco, Or., but in very low per cent. No platinum is present in the sample by you submitted. Sulphides of iron, copper, lead, and arsenic are present in the specimen. We did not test it for gold or silver.

Fairly Good Earth.

SAN FRANCISCO, Sept. 30.—[To the Editor of The Times:] This soil is from government land in southern part of Lassen county. Kindly tell me how much alkali is in it and if any good for farming. Will look for answer in the "In the Earth" columns.

Respectfully yours, C. N.

ANSWER: The sample submitted resembles earth found in dry washes. Alkali contents are low in percentage, but the material—as soil—is lean. It represents earth suitable for ordinary farming, however.

Odd Combinations.

SEARCHLIGHT (Nev.) Sept. 30.—[To the Editor of The Times:] Local ores for assay numbered 1 and 2, with two vials besides.

SAM Y.

ANSWER: Perhaps in your "honorable" China; "good old United States language" is somewhat unknown. We will therefore do our utmost to decipher the marked tags and to answer your communication intelligently.

Sample No. 1 is simply desert wash with no precious metals present. No. 2 (quite a bunch) is basaltic rock with pyrite. Silver and lead are present in very low percentages. In the separate—newspaper wrapper—package is some trachyte (rock.) No. 3 should be further prospected for silver ores.

In one of the vials we find iron concentrates pyrite and pyrrhotite. In the square vial is a pulverized material which we are shy of, and cannot further pass upon it.

Green Hornoblende.

LOS ANGELES, Sept. 30.—[To the Editor of The Times:] Specimen found about three miles north of Cajon, Cal. Yours truly, A. D.

Cutting Stones.

LOS ANGELES, Sept. 30.—[To the Editor of The Times:] Will you please tell me the different wheels, etc., needed in cutting and polishing such stones as moonstones and sardonyx?

Your friend, D. H. T.

ANSWER: As a beginner, one should go slow. Rig up a sort of lathe out of an old sewing machine, with wheel and belt to run shaft, etc. Wheels required are few. One of four-inch diameter made of Russian iron on a small quarter-inch steel shaft and pulley will answer. Start the machine, with stone in place, and use so-called diamond dust and water to facilitate the cutting (sawing.) A burnisher, some rouge, putty powder and oxalic acid can be used (after sawing) to advantage. It would be well for you to see a lathe working before you begin actual operations.

Tellurium Absent.

LOS ANGELES, Oct. 1.—[To the Editor of The Times:] No. 1 dyke rock. Please classify. No. 2 ore from under dyke; please try for tellurium. No. 3, classify to settle dispute. From Lee-Echo mining district.

Yours truly, I. L.

ANSWER: You submit no number 3. Samples are tagged 1, 2 and 4. No. 1 is not quartz. It is quartzitic with micaceous seams and aluminum silicate present. Opal silica is also present with iron oxide and zinc traces. No. 2 is impure, banded chalcedony with no tellurium present. No. 4 is, properly, augite, hornblende present.

Siliceous Fuller's Earth.

PRESCOTT (Ariz.) Oct. 2.—[To the Editor of The Times:] Kindly tell me what the inclosed sample consists of. It was taken from boring 350 feet from surface.

Yours truly, R. H. B.

Net Topaz.

PASADENA, Oct. 3.—[To the Editor of The Times:] I inclose you herewith part of a stone found in Grant county, Oregon. The specimen will cut glass, must be something in the nature of diamonds. I wish to know whether it has any commercial value. This piece may have been exposed for thousands of years to sun and rain. The spot I passed glitters in brigat sunshine with small specks.

Yours truly, L. I. M.

ANSWER: The sample is obsidian (volcanic glass.)

Blowpipe Zinc Test.

SAN BERNARDINO, Oct. 3.—[To the Editor of The Times:] With this please find five samples, all taken within a distance of fifteen miles from Otis on the Salt Lake Railroad. No. 1 may be some kind of lead ore. No. 2 tin (?) No. 3 zinc (?) No. 4 iron ore of some kind and No. 5 I take to be porphyry.

Please test these samples and give me an answer, and at the same time, I will thank you for a blow pipe test suitable for testing zinc.

Thanking you, etc.,

Yours truly, B. W.

ANSWER: Sample No. 1 is crystalized carbonate of lime. No. 2 is magnetic iron ore, try some of it with a magnet. No. 3 is Smithsonite (carbonate of zinc,) in reniform (kidney) shape; it is a very pure specimen, and carries approximately carbon dioxide (carbonic acid) 35, with zinc oxide 65 percentages. Sample No. 4 is yellow iron oxide (limonite) and No. 5 is pegmatite (graphic granite) a porphyritic —feldspathic rock.

Zinc, and many of its compounds, b. b., on charcoal gives a white coating on the charcoal (of zinc oxide,) when the assay cools. The coating is yellow when hot. By adding cobalt nitrate solution to the oxide coating and heating a second time a green-yellow coating is observable when cold.

Magnetite.

LOS ANGELES, Oct. 3.—[To the Editor of The Times:] I call this sample tungsten. It comes from the New York range of mountains. If it is not tungsten will you please tell me what it is and how you tell it. I will look for an answer in the "In the Earth."

Yours truly, P. L. S.

ANSWER: Tungsten does not occur native. You probably refer to wolframite—tungstate of iron.

Your sample is high grade magnetite. By breaking small pieces from a mass of similar ore the magnet will pick it up in chunks.

While on the subject of magnets, it may be well to state, that by bringing a pocket knife blade in contact with a horseshoe magnet—or bar magnet—the blade becomes magnetized and will answer for a good field magnet when needed.

Tin Ore and Greisen.

LOS ANGELES, Oct. 3.—[To the Editor of The Times:] In this sack please find some ore samples from a claim near Sheridan, Wyo. Please state in your "In the Earth" column what the brown metal is in the rock. What is the rock composed of? Thanking you in advance for your trouble.

Very respectfully, T. K.

ANSWER: We are very greatly surprised to learn of your reported find near Sheridan, Wyo., and would be glad to have further particulars thereon. That's one locality we manifestly missed in 1896 and 1897.

The square prisms imbedded in the matrix of the sample you submit are cassiterite; of brown color and adamantine luster. Streak gray. Hardness 6. Its specific gravity 7. The prisms—which represent over 50 per cent. of the mass carry 75 per cent. tin. The powdered prisms, mixed with soda, yield globules of metallic tin before the blow pipe on charcoal.

The rock matrix does not possess schistose structure. "It is a mixture of granular quartz and mica, in scales. The mica may be muscovite, lepidolite, or biotite." (your sample carries muscovite.) "It is granite with the feldspar left out, and occurs in regions of gneiss, granite or quartsite, and sometimes graduates into these rocks. Metamorphic.

Can it be possible that the Sheridan coal fields will produce ores of tin?

Hydraulic Limestone.

BAKERSFIELD, Oct. 4.—[To the Editor of The Times:] I am mailing you three ore samples. No. A comes from near Lompoc. No. B is from a lead fifteen miles east and south from Bakersfield, and No. C comes from near Caliente, Nev. Please name these minerals or ores in your "In the Earth" columns, and if not too much trouble I would thank you to describe them, also.

Yours truly, A. C. P.

ANSWER: Sample A resembles chalk. When glass is rubbed upon the mineral the glass becomes scratched. It is made up chiefly of silicious shells of diatoms, and hence the name for the mineral, diatomaceous earth. "This soft diatomaceous material is sold in the shops under the name of Silex, electroc-silicon, and polishing powder, and is obtained for commerce in Maine, Massachusetts, Nevada and California. A bed exceeding fifty feet in thickness occurs near Monterey in California; and other large beds in Nevada near Virginia City and elsewhere. It is used as a polishing powder; in the manufacture of "soluble glass," and also mixed with nitro-glycerine to make dynamite. . . . consists of opal in the soluble state."

Sample B is a hydraulic limestone. A native carbonate of lime of compact body and containing clay. This limestone when burnt into quicklime will afford a cement which will "set" under water (hydraulic cement.)

"An analysis of a kind from Rondout, N. Y., afforded carbonic acid, 34.20, lime, 25.50, magnesia 12.35, silica 15.37, alumina, 9.13, iron sesquioxide 2.25 percentages, respectively."

Sample C is aragonite (calcium carbonate,) in coralloidal shape. Of white color, vitreous luster, hardness, 3.5, and sp. gr., 2.8. Differs from one other calcium carbonate in failing into powder when heated b.b. Its specific gravity, is, also, higher than ordinary calcite. . . .

This coralloidal form of aragonite is found in beds of iron ore, and hence known as "flos ferri" (flowers of iron.) "They look like a loosely intertwined or tangled cord."

Epidote.

TUCSON (Ariz.) Oct. 4.—[To the Editor of The Times:] I have near Tucson is a mineral which comes to me through known contractors. I would give us some information on your "In the Earth" column.

Yours truly,

ANSWER. We know (or know) quite a little about it. Samples from Tucson, and samples having been lost in the registered package, as it were.

You forward two specimens; one a dark, tachlo-green colored epidote, and the other iron-alumina silicate, probably mostly in the sesquioxides, replacing aluminum. The latter is a common variety, silica, 33.22; iron sesquioxide, 22.63; iron protoxide, 0.93; lime, 23.37, which equals 100.15 per cent. It is a black glass with dark green edges, which glass is nearly opaque. Partially decomposed by hydrochloric acid, but if ignited and then put in acid it decomposes with gelatinization of evening.

"The name epidote was given by Haüy from the Greek, to increase, in allusion to the increase of the base of the primary form by the addition of new faces on the edges of the crystal."

With this specimen you submit a sample of the mineral, variety, carrying microscopic crystals of tetrahedrite and pyrite, and, withal, being somewhat decomposed. From a mineralogical standpoint your specimens are of interest, but no value commercially, so far as we know, show precious metal present.

California Gold Output.

BAKERSFIELD, Oct. 4.—[To the Editor of The Times:] I inclose herewith a small specimen of Calaveras quartz to your "In the Earth" department, with my opinion as to its value has been received from you.

Yours very truly, J. A. S.

ANSWER. Glad to hear from you again. Please accept our thanks for your kind expressions regarding our beautiful sample.

DON'T BE

One of The Readers Tells She Obtained velous Gro New Hair by of a Simple Remedy After Specialists and Ics Had Failed

I had what most people consider a beautiful head of hair, both as to quantity and most highly, as I soon found out to my attraction. Suddenly it began coming out rapidly, and at the same time there was a terrible itching of the scalp. Physicians and specialists said one thing—that I had ruff germs, hair destroying germs, and nothing that they gave me did me any good. On the contrary, my hair seemed to come out even more rapidly. As a last resort I decided to try Cuticura, a wonderful Ecuador herb which is said to effectively grow hair on bald heads and where the hair roots were not entirely destroyed. I was told by the natives of Ecuador that if grew were the hair grew long hair. Upon making inquiries I found that this herb with the addition of Mexican Mexican Cryolals and Indian Sarsaparilla was in use. In three months I had used the Cuticura Remedies and in a very short time I noticed that my hair was beginning to stop coming out, and in a very short time stopped my falling hair entirely. Then came an abundance of new hair, which grew in less than one month's time longer, thicker and more beautiful than ever. All due to the wonderful growing herb. A half dozen cakes of the formula used it and Cuticura Ointment, as she says it made her hair grow in less than a month. I have shown it to a number of my friends, which will actually grow hair before I think the people will believe it. At first I thought it a secret and sell the secret, but after seeing how I suffered from my hair falling out and how hundreds of others need it the same as I did, I decided to give to the world. Therefore I have authorized the formula to be published. The formula consists of Bay Rum, 6 oz., Lavona de Compuesta, 6 oz., Menthol Crystals, 15 grains, Formalin, one to two drops.

Ask your druggist for a 6 oz. bottle containing 6 oz. Bay Rum, 6 oz. Lavona de Compuesta, 15 grains of Menthol Crystals and one to two drops of Formalin. Next add one-half of this mixture to Lavona de Compuesta and the remainder to Bay Rum. Let stand a few hours and add the remainder of the Lavona de Compuesta to the Bay Rum. Lavona de Compuesta is a mixture of Cantharides, Cocoanut Oil, Castile, etc., as this preparation can be had at most druggists. Apply the juice of the Cuticura Soap as directed above, and it loses no time in producing results.

Apply the preparation every night and rub well into the scalp. Cuticura Soap is entirely used it will soon show astonishing results.

It on the face or hands, where your complexion is poor, it will clear the skin and make it soft and velvety.

The demand for the Cuticura Remedies has become so great that druggists have found it necessary to put up so much difficulty in obtaining the unadulterated Cuticura Remedies which it contains. The Cuticura Remedies has now been put up in such a manner that the manufacture complete, and the Cuticura Remedies as well as the directions for use, can be had by all purchasers to any druggist in the United States. Cuticura Remedies consist of Cuticura Soap, Cuticura Ointment and Cuticura Pills. Cuticura Remedies have been awarded the Medal Diploma and Grand Prize at the Paris Exposition, 1900, and the Gold Medal at the Pan-American Exposition, 1901. Cuticura Remedies are sold by druggists throughout the world. Potter Drug & Chem. Corp., Sole Props., 135 Columbus Ave., Boston, Mass. Cuticura Soap is the best skin soap. Cuticura Ointment is the best skin ointment. Cuticura Pills are the best skin pills. Cuticura Remedies are the best skin remedies. Cuticura Remedies are the best skin remedies. Cuticura Remedies are the best skin remedies.

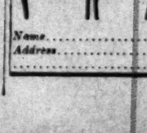
FREE TO THE RUPTURED

A New Home Cure That Anyone Can Use Without Operation, Pain, Danger or Loss of Time.

I have a new Method that cures rupture and I want you to use it at my expense. I am not trying to sell you a Truss, but offer you a cure that stays cured and ends all truss-wearing and danger of strangulation forever.

No matter whether you have a single, double or navel rupture or one following an operation, my Method is an absolute cure. No matter what your age nor how hard your work, my Method will certainly cure you. I especially want to send it free to those apparently hopeless cases where all forms of trusses, treatments and operations have failed. I want to show everyone at my own expense, that my Method will end all rupture suffering and truss-wearing for all time.

This means better health, increased physical ability and longer life. My free offer is too important to neglect a single day. Write now and begin your cure at once. Send no money. Simply mail coupon below. Do it to-day.



FREE COUPON
Mark location of Rupture on Diagram and mail to
DR. W. S. RICE
607 Main St., Adams, N. Y.
Age .....
Time Ruptured .....
Cause of Rupture .....
Name .....
Address .....

Los Angeles The San Fran Chroni
Ramona Boul 216 South Broadway Main 95
Advertisements Subscriptions
P. A. TAYLOR

Assayers, Mine Metallur
Estab. 1887. Years of e with Govt. experts WADE, 318 E. First S

For Health and Damiana Bit

...DAY, OCTOBER 24, 1909.

...MENTOUS PROBLEM.

THAT WE MUST DO TO BE FED.

SHORTAGE THREATENING LAND OF PLENTY.

Shall the Coming Millions Be Fed?—James J. Hill's Solution. Important Question—Small-farm—Intensified Farming. Striking Facts Plainly Stated.

J. Hill, the railroad magnate, has been called "The builder of the Northwest," and who is an authority concerning the large problems now in this country, will contribute to World's Work articles on the Development of the Northwest. Development of the Northwest; "Combinations; What They Are and Their Proper Supervision"; on "The Asiatic Trade," explaining how we might have it, but don't because of our unbusinesslike government; on "Transportation," and other subjects of fundamental importance. His first article, which appears in the November number, "What We Are to Be Fed," deals with the question of bread and a food shortage. We are begun in a land of plenty, to-day, with a solution of the problem that will feed our coming millions. This article contains the following startling statements:

"The enormous agricultural interest in the nation at what good digestion is to the individual. The farm is the basis of all wealth. Every manufacturer, every merchant, every business man and every good citizen is deeply interested in maintaining the growth and development of our agricultural resources.

"In the United States shall have increased from 200

outhwes

DON'T BE B

One of The T
Readers Tells
She Obtained
velous Grow
New Hair by u
of a Simple
Remedy Afte
Specialists an
ics Had All Fa

I had what most people
beautiful head of golden ha
most highly, as I considered
attraction. Suddenly it b
out rapidly, and at times
itching of the scalp. Pimp
specialists said my case was
of gardens, hair microbes,
ing that they gave me d
good. On the contrary, th
to come out even faster, a
fearful lest I should become
in my despair a friend
wonder herb which is
rively grow hair on an
hair roots were not
he said the nutrient
it grew were famous
long hair. Upon meet
tained this herb with
thel Crystals and
use. In three applic
stopped the intense itchi
and in a very short
stopped my falling
an abundance of new h
In less than one month
longer, thicker and more
over. All due to this
growing herb. A lady
the formula used it on
she says it made her hair
in less than a month. I
I have phoned to say it is
which will actually grow n
fore I think the people o
At first I thought I would
cret and sell the secret
how I suffered and how
and how hundreds of
read it the same as I did,
to give to the world.
Therefore I, authorize
publish the formula, which is
Bay Rum, 6 oz.; Lavoa de
ne, Menthol Crystal, 1 dr.
fume, one to two teaspoo
Ask your druggist for
containing 8 oz. of Bay Rum
dr. Menthol Crystals and
Next add one-half of
vena de Compone, let it stan
hours and add the remain
Lavona de Compone. The
Lavona de Compone is a liq
this as this preparation
juice of the Ecuador bot
above, and it loses its
scales.
Apply the preparation
ing and rub well into the
very used it will soon be
tonishing results. Apply
it on the face or any part
where you do not want it
The demand for the Lavo
has become so great and
so much difficulty in getti
unadulterated juice of the
which it contains, that a
ical house has now under
facture complete, and the
we will as the discoverer
all purchasers to use the
known as Harlene
Medal Hair Tonic, which
the To-Kalon Manufactur
Rue Auber, Paris, France.
keep it on sale in the
A representative of the
Drug Co. stated yesterday
just secured a supply of

Los Angeles Ou
The
San Franc
Chronic
Ramona Book S
216 South Broadway
Home 1975
Advertisements
Subscriptions Rec
F. A. TAYLOR

Assayers, Miner
Metallurgis
Estab. 1882. Years of
with Govt. experts.
WADE, 318 E. First St.

For Health and Str
Damiana Bit
A wonderful invigorator and
powerful aphrodisiac and
for both sexes. For MARK
and liquor habits see MARK
BRUNE, Los Angeles, Cal.

PROBLEM.

AT WE MUST
DO TO BE FED.

TAGE THREATENING
D OF PLENTY.

g Millions Be
Coming
J. Hill's Solu-
Question—Small-
Diversified Farming.
Plainly Stated.

the railroad magnate,
called "The builder of
and who is an au-
the large problems
this country, will con-
Work articles on
of the North-
Civilization: What They
and Their Proper Super-
"The Asiatic Trade," ex-
we might have it, but
lessons of our unbusiness-
on; on "Transporta-
other subjects of funda-
His first article,
number, "What We
To Feed," deals with the
and a food shortage
is a land of plenty, to-
solution of the problem
coming millions. This
the following startli-

agricultural interest
what good digestion is
farm is the basis of all
Every manufacturer,
every business man
differs is deeply in-
sustaining the growth
of our agricultural

United States shall have
to 250,000,000 people,
employed; they must
How will their occupa-
stand in relation
Will there be mutual
or mutual distruc-
Who will employ
Who will buy the
product? In what shape
to meet the competition
goes today. . . .
densest areas and the
of our population
the more densely
of the Old World.
trial should be
for us. But we must
the right and the
access to the soil.
not only all those
happy the heart of
his body, but those
only a nation can
influences that
This is the safe-
national wealth, but
The fertile
are its real gold
will gather, a
the deposits of
Africa or any other

possible to obtain
kind anywhere in
henceforth except
all the terms of

every process of
of historic fact
a nation, the char-
the quality and
institutions are all
sound and sufficient
tion. . . .
productivity of our
would be an increase
than the entire vol-
trade. These re-
ught about only by
standing and practice
modern science and
it explain it; by such
we now give in our
and institutes for

ave my way, I should
warships a year less.
would do. I would take
$1,000,000 a year and
one thousand agricul-
the United States at
each, in the shape of
this model farm would
unit of land conforming
soil, crop selection
and methods of cultiva-
agricultural meth-

might profitably employ
number of men edu-
ural agriculture; supply
selected for quality;
to the farms and have
as a few acres, under
of its agents, sowing
according to their
The great increase in
and the quality of
a convincing edu-

assured as any future
that the population of the
will be 200,000,000 by
of the present cen-
than fifty years. Mil-
are living will see the
here; and the first
are they to be

supply a limit, at least
been reached by the
cultivation, to the
acre of ground may
Right methods
within the reach of the
They include a
and seeds, so as to
to the other; a diversi-
industry, including the
different crops and the
stock; a careful rota-
so that the land will
by successive years
intelligent fertiliz-
of rotation, by cul-
plants and, above
and use of every
making material from
and yards; a careful se-
and for seed; and, first
importance, the sub-
small farm, thor-
the large farm, with
neglected corners, its
of its thin product. The
total farm product is
$4,000,000. It might
When the forests
and the mines are
empty holes in the
lands of the country
cost of renewing their
But they must have
To provide this, as
investment and of ma-
is the most imperative
our people.
true secret of our
is agricultural meth-
the long run, they
future millions,
be invaders, but
children, and who
upon us according
made of the world
it is to be cast."

RAL FIGURES.

ued from the Cen-
Washington Gives
Information.

ued by the Census De-
gives details
census completed in
now ready for public
relating to the bulle-
denomina-
leading Protestant
, comprise
entire membership
, and more than
Protestant denom-
The Methodists
, Lutherans

third, Presbyterians fourth, Disciples fifth. Then follow Protestant Episcopal, Congregationalist, Reformed, United Brethren, German Evangelical, Latter-day Saints, Friends, Dunkers, Adventists, Christian Scientists, Unitrians, Universalists. The Roman Catholics lead all denominations, with over 36 per cent. of the total; consequently, the Roman Catholics and the five leading Protestant denominations, as given above, comprise more than six-sevenths of all the church members in the United States, leaving less than one-seventh for the other 180 denominations.

HUNGRY.

JUST INCIDENT; EVERY-DAY RISK.

NARROW ESCAPE DOESN'T MAKE APPETITE LESS ACUTE.

Cool Lineman, from Perilous Position, Orders His Supper—Wife Sees Him Slip and Fall, But, When He Regains Place of Safety, She Hurries His Meal.

"Ham and——!"

Clear and strong, the words rang out above the noises of street traffic. Citizens, within sound of the voice, paused and gazed in the direction from which the words came. High up on the top of a telephone pole, straddling a cross-arm at its extreme end, was posed Lineman Jack Davis.

His gaze was in the direction of a tall brick building, a block and a half away, and holding his hands like a trumpet, he bawled:

"Coming!"

At a window, in the third floor of the brick building, was framed the smiling face of a young woman. She was waving a white cloth. Suddenly she lifted a fair-haired child to the window and pointed, for the baby, to the far-off figure on the telephone pole. The child waved his chubby hand, and the man waved his hat.

"Daddy's coming!" he yelled.

Then he swung along the cross-arm toward the pole. He threw his leg over the cross-arm, cast loose a long rope with which he had been working, started to swing himself clear, and then he slipped——

Down he went! On the cross-arm below, his leather belt caught, for an instant, on an insulator peg, and held him, suspended high in the air!

The woman in the window leaned far out, with outstretched, clenched hands. Her face was ghastly pale; her lips moved!

In the momentary suspension of his fall the lineman reached above, and, by an effort grabbed the cross-arm with one hand. Then he slowly drew himself up, until he secured a hold with his other hand. He swung around, until he faced the window, and then nodded his head to signify that he was safe. Hand over hand he moved to the pole.

Winding his legs about the pole he drove his climbing irons deep into the wood, let go with one hand, waved his hat with the other, and shouted:

"Hurry up! I'm hungry!"

The woman waved the white cloth again and disappeared.

Step by step the lineman descended the pole, took the irons from his feet, picked up his tools, and started off down the hill whistling.

The day's work was done, and Lineman Jack Davis was going home to supper.

LIGHT EXPECTED FROM HIM.

Supposed Important Witness in the Salter Case Located by Detectives After Three Weeks' Work.

D. W. Lieb, who is considered by the police as an important witness in the William Salter murder case, was located yesterday by Detectives Jones and Boyd, after a search of three weeks.

Lieb is residing in Hanford. Detective Jones has gone there to interview him, believing he can throw light on the case that will be of valuable assistance in clearing up some of the uncertain features.

Salter, who was a war veteran, and Lieb were close friends, and visited each other nearly every day before the former's death.

When Salter was found dying in Center Place on the night of August 14, the police sought Lieb. They could not locate him, and gave up the search after the Coroner's jury had brought in a verdict of accidental death.

Later evidence was brought to the attention of the police that caused them to implicate Willis Earnsting in the murder of Salter. He was arrested, and will be given a preliminary examination Thursday.

Mrs. Frank Smith, keeper of the rooming-house where Salter resided, told the officers that a man she thought was Lieb was in the veteran's room late on the night of the murder. This caused the police to take interest in locating him.

The detectives had no clew as to where he was living, but after nearly three weeks found his address.

If Lieb was with Salter the night of the murder, he can fill in some missing links in the chain of evidence that has been worked up against Earnsting. The police have not been able to trace all of the movements of Salter a few hours before his death, and desire to do so before the case against Earnsting comes up for trial.

There will be no effort at the preliminary hearing to disprove the finding of the Coroner's jury that a horse stepped on and fatally injured Salter. It was at first thought necessary to do this, but the proof which will be put in will show that Earnsting contributed to the old man's death in whatever manner he was killed.

Detectives Jones and Boyd are convinced that the jury's finding was erroneous, both holding the idea that a horse will not step on a man in the dark. Their theory has been strengthened by the opinion of expert horsemen.

NEW FAST TRAIN.

The Pennsylvania Railroad will put on a twenty-four-hour "limited train" between New York and St. Louis November 7. This marks a new departure; heretofore St. Louis has had no fast train service compared with the Chicago-New York trains. Excess fare on all Chicago-New York fast trains, making the run in less than twenty-eight hours, is on a basis of $1 per hour under that time. The Pennsylvania excess charge on its eighteen-hour limited, between those cities, is $10. The new train from St. Louis will be on this basis making the excess fare $4.

The St. Louis-New York train's running time will be approximately five miles an hour faster than the "Pennsylvania Limited," the twenty-three-hour train between Chicago and New York.

ELECTRICAL ENGINEERS.

The Los Angeles section of the American Institute of Electrical Engineers will meet in Assembly Hall, Blanchard building, on Tuesday evening. Clem A. Copeland will read a paper on "The Life Hazard and Resuscitation," which will be discussed by eminent physicians, with practical demonstrations. Members are privileged to invite their friends.

SEE OUR OTHER PAGE ANNOUNCEMENT, Page 12, Section 3

Value news of silks, dress goods, hosiery, men's shirts, groceries, enamelware. Scores and scores of big unusual events.

DON'T WORRY — Home 10571 — Sunset-Broadway 4944 — WATCH OUR SHOW

Broadway Department Store

BROADWAY Cor. 4TH. LOS ANGELES. ARTHUR LETTS

4 inch All Silk Satin Taffeta Ribbons—yard 10c

Massed at a higher price for great special selling, dropped to 10c for a Monday feature, black, white, cream, pink, sky, gray, red, helio, lavender, maize and reseda as well as electric blue, champagne and old rose. One of the most remarkable ribbon offers of the season. Rich and lustrous, we guarantee it to be all silk. (Aisle 1)

Very Pinnacle of Value-Giving Reached

In This Great Three-Price Tailored Suit Sale To Begin a Great October Garment Week Monday

We're entering the last week of October in a blaze of value glory. Hundreds of garments have entered into a sale, represented in the three great price lots illustrated. Already sales in this department have reached a height hitherto unapproached, forcing our representative to make several additional trips to the market. Right now he is on an important buying trip to the garment centers with plenty of ready cash to handle the most important deals.

The three-price sale that we set forth in this announcement is one that will be of most intense interest to every woman in Los Angeles. The event is worthy of your very closest attention.

$8.75 $17.75

The Broadway makes a specialty of fitting extra size women. A few days since we fitted a woman weighing 325 lbs., and measuring 56 inches in the bust. Moreover no alterations were necessary. The price of the suit was $19.50. These garments range in size from 44 to 56.



We picture only seven of the numerous garments to be included in this suit sale, but you must see these garments to appreciate what an unusual sale this is. Extra facilities for quick service.

Store open at 8 a.m. Sale begins promptly.

$23.75

Seven Garments Here Illustrated. All Underpriced

In a Way to Make Stirring Activity Monday

This event is going to add another link in the chain of Broadway victories. It is to be another illustration of the supremacy of this store as a garment distributor.

Two Styles Pictured To the Left Each . $8.75

These new fall suits are made of serge, panamas and novelty woolens. The coats are satin lined, pleated and gored skirts. The color range includes blue, gray, green and Alice; no black. While the lot is small, the values are so exceptional that it will be well worth your while to be down early in the day. There will not be enough of these to last full selling time. Second floor.

High Class Garments In the Center Picture . . . $23.75

Distinctive enough to satisfy the most discriminating woman. They're all so carefully tailored, so well lined and finished. Made from the very best of woolens, lined with a guaranteed satin. Here are suits of Lymansville cheviot, English serge, rich broadcloths and the new fancy suitings. All the favorite colors, as well as black. From tight-fitting to the graceful semi-fitting models with kilted and cluster pleated skirts, the garments represent the top notch of fashion's tailoring. Mostly 7-8 length, with the new, mannish pockets and sleeves.

Two Styles To the Right $17.75

Choose blindfolded, if you will and you'll make no mistake, for the material list includes such favorite fabrics as homespuns, tweeds, cheviots and broadcloths as well as the wide wale materials. These garments are in the 42 and 45-inch length, so much favored. They're lined with fine quality satin and peau de cygne. Black and all the new fall colors.

Fur Prices That Spell Economy

Dame Fashion has crowned furs this season. Long before the hint had gone out we contracted for a large and well selected stock at far below market worth, permitting us to quote these important prices

Neck Scarfs $1.95
Of black or sable coney.

Pillow Muffs $2.95
Large ones to match the above furs.

Belgian Lynx Scarfs $3.95
And so on through the entire line, prices represent savings

Corset Merit

In this quartet of celebrated makes

Too much emphasis cannot be put upon the corset as the proper foundation for the perfect fitting garment. These four makes have merits that appeal to well-dressed women.

AMERICAN LADY CORSET.
Styles for every figure, popular makes at popular prices.

NEMO CORSETS.
With their figure building and figure reducing features that no woman can overlook.

ROYAL WORCESTER.
The corsets so well known, universally used. The mere mention is sufficient to attract the attention of the woman who knows corsets.

BON TON.
Is a quality corset; made of fine material, on the lines that give the graceful figure. Second Floor.



New Misses' Dept.

Offers Suits of All Wool Broadcloth..... $8.95
So well made, so cleverly lined, with plain or velvet collar and full pleated skirt. Values that we'd have you compare with the best of misses' and small women's garments, at $12.50. They're trimmed with large jet buttons. Good practical suits for school and every-day wear.

Misses' Coats Important Value $3.95
Made of fancy wool cheviot, dark colors, invisible plaid, double breasted style, with fancy buttons, inlaid velvet collars. We invite comparison with the ordinary $5 coat.
It's values of this character that is making the misses department one of the most popular in the house.

New and Clever Waist Models $1.95
Made of the sheerest batiste and lawn, finished in fashion's most approved manner with lace and embroidery, trimmed with crochet ornaments. An important price feature from the Waist section, $1.95.

See These New Long Sweaters..... $3.95
Very important for you from the value standpoint, for they came to us under peculiar market conditions. They're in the correct 39-inch length. Knit from pure wool yarn in a choice of white, gray and red. Before you pay $5 for a sweater investigate this line, $3.95.



$10.

Millinery That is Making a Name For the Broadway

Here to Sell at

So different—so distinctive—so filled with value meaning that women are enthusiastic the moment they set eyes upon them. We sell millinery as we do all other lines of merchandise—less the fancy profit. $10.00 here means greater value for the money. Paris has sent ideas—new York, too. These have been developed and made practical as well as fashionable. Millinery that meets the every day requirements of Los Angeles women—millinery that has won favor for this store—and now Monday more new ideas are here to be introduced at the mere price of $10

—Second Floor—



WHEW!

"DIRECT" LAW EATS UP CASH.

November Election Will Cost Thirty Thousand.

Expense Double That of Any Previous Ballot.

New System of Voting Hits Taxpayers Hard.

All records in the cost of Los Angeles city elections will be eclipsed by the expenses of the direct primaries of November 15, when the system will be tried for the first time. The cost to the city will be close to $30,000, double that of the costliest previous election, which was $14,997 for the seating of Alexander. As much more probably will be expended by the managers of the various campaigns, in addition to thousands of dollars that individual candidates are permitted by law to gamble on their chances of securing nomination.

The heaviest cost to the city will be for election officers, of whom there will be eight of each of the 200 precincts in the city. At $10 apiece, the total will be $16,000. Rental of 200 polling places at $10 each will total $2000. Ballot paper and printing will cost $2000.

Election-day supplies will cost $1300.

Notices in the official newspaper will cost about $1000.

Other advertising required by law will cost about $1000.

Clerk hire and other necessary expenses will total about $4000.

Various incidental expenses not yet known probably will total $2000.

The cost of the primaries and that of the ensuing December election will add nearly $45,000 to the city's election expenses for the year, the total of which will fall but little short of $100,000. At the close of the year there will have been eight elections in Los Angeles in twelve months.

Elections since January 1, and the cost of each, have been as follows: School bonds, January 6, $3000; charter amendments, February 2, $8935; recall, March 28, $14,997; consolidation with Wilmington, about $7500; consolidation with San Pedro, about $7500; annexation, about $7500.

The December election probably will cost $15,000.

Consolidation and annexation have added eleven precincts to the city, making a total of 200. This means increased expense for hire of election officers, for supplies, for rental of polling places and for cartage of paraphernalia and for numerous incidentals.

The new system, with its multiplicity of candidates, requires a much larger ballot, and a consequent increase in the amount of paper to be used and printing to be done; the election officers will be on duty much longer than at previous elections because of the large number of names to be handled, and, instead of being paid for one day, as ordinarily in the past, they will be paid for two days.

PETITIONS COME HIGH.

In the matter of nominating petitions alone, of which there were at the outset about 150, the city was put to heavy expense. Each petition had to be checked by deputies of the City Clerk for the purpose of verifying the names. This checking is estimated to have cost $1200.

The ballot for the primaries will be 16x27 inches in size, and will bear the names of 140 candidates. A little more than six tons of ballot paper is required. This must be purchased, under the law, from the Secretary of State. The cost of the plain paper was $1050. As the supply at Sacramento was short at the time the order was placed, it was necessary that the shipment be made by express so it would be here in time; the express charges were $258. Printing of the ballots will cost $265. Paper and printing of sample ballots will cost $300.

ORDINANCE EXPENSIVE.

One of the heavy expenses will be the printing of the election ordinance, in which are given the number and boundaries of each precinct, the names of the election officers, and other information. This will require probably five pages in the official newspaper, and the publication must continue for ten days. The cost will be about $1000.

Under the new law, the names of all candidates also must be published in different papers for a period of five days. This, it is estimated, will add another $1000.

One hundred thousand envelopes are required for the mailing of sample ballots to each of nearly 80,000 registered voters in the city, and to each voter in certain school districts just outside the incorporated limits, these electors balloting only on members of the Board of Education.

Postage on the sample ballots will be between $300 and $900; addressing and "stuffing" of envelopes will be $400 or $300 more.

CARTAGE AND SUPPLIES.

Every time an election is called, a gang of men and teams is engaged to distribute the booths and supplies to the various polling places. The cost usually is about $300. There is an expenditure each time of $6.50 for pens, ink, inkpads, rubber stamps and stationery for each precinct, and with 200 precincts this expense now reaches the total of $1300.

Another outlay at each election is for chairs and tables for the polling places. These are furnished at about $1 for each precinct. Rental of furnished tents is another expense, these shelters being used when barns and storerooms are not available.

Because of the crowded condition of offices in the City Hall, a large force of extra clerks has been housed in the Copp building, engaged in work preliminary to the primary election. This has added several hundred dollars to the city's rent bill.

A hundred dollars here, a thousand there, and thousands more elsewhere, pile up the election cost at a tremendous rate, and as the election fad grows, under the stimulation of the initiative, referendum and recall clauses of the charter, the city now faces a tremendous annual outlay for this diversion. While the cost for the present year will be close to $100,000, it may be doubled next year and tripled in 1911, according to the whims of the recallers.

OTHER EXPENSES.

The cost of the machinery of the election, all borne by the city, does not by any means indicate the total amount of money that will go into circulation by reason of the campaign. Under the purity of election law, candidates are permitted to spend one-tenth of one year's salary of the office sought. In the case of Councilmen this is $120 each. Candidates for Mayor may expend $360, and for other offices from $240 to $300. Candidates for Board of Education, nonsalaried positions, may expend $100 each.

Thus seventy-seven candidates for Council may legitimately expend a total of $9240; seven for Mayor, $2520; twenty-seven for the Board of Education, $2700, and twenty-nine aspirants for various other offices, a total of about $3000, or something like $22,000 that may be laid out in this way.

The campaign committees also are permitted to pay out money for public meetings, for postage and for other purposes. One of the Good Government Organization bosses announced a few days ago that it would cost that machine at least $15,000 to carry on the contest. Granting that a similar amount is expended by the Republican party, this would make $30,000, not to mention the expenses of the Mushet and Farish Campaign Committees, which will add possibly $15,000.

Thirty thousand dollars for the machinery of the election, $22,000 that individual candidates may expend, and $45,000 for committee work—a total of $97,000 for a single election.

YOUR LAME BACK WILL FEEL FINE

OUT-OF-ORDER KIDNEYS ARE REGULATED AND BLADDER MISERY VANISHES.

A few doses of Pape's Diuretic will clean and regulate your Kidneys, ending Backache and Urinary trouble. No man or woman here in Los Angeles, whether young or old, can afford to neglect the slightest Kidney Disorder for a single day.

A real surprise awaits every sufferer from kidney or bladder trouble who takes several doses of Pape's Diuretic. Misery in the back, sides or loins, sick headache, nervousness, rheumatism pains, heart palpitations, dizziness, sleeplessness, inflamed or swollen eyelids, lack of energy and all symptoms of out-of-order kidneys simply vanish.

Uncontrollable urination (especially at night,) smarting, offensive and discolored water and other bladder misery ends.

The moment you suspect kidney or urinary disorder, or feel any rheumatism, begin taking this harmless medicine, with the knowledge that there is no other remedy, at any price, made anywhere else in the world, which will effect so thorough and prompt a cure as a fifty-cent treatment of Pape's Diuretic, which any druggist can supply.

It is needless to feel miserable and worried, because this unusual preparation goes at once to the out-of-order kidneys and urinary system, distributing its cleansing, healing and strengthening influence directly upon the organs and glands affected, and completes the cure before you realize it.

Your physician, pharmacist, banker or any mercantile agency will tell you that Pape, Thompson & Pape, of Cincinnati, is a large and responsible medicine concern, thoroughly worthy of your confidence.

Accept only Pape's Diuretic—fifty-cent treatment—any drug store—anywhere in the world.

GUMS VAINLY HIT STEAK.

Hungry Man, in Luck at Poker, Orders Big Meal, Only to Discover Teeth Are in Pawn.

Of all the things which have deserted him in his strenuous career, there is one thing which has clung like a leech to Bart Rhoades of Las Vegas, Nev., a recent visitor in Los Angeles. According to his own account, that one clinging thing is Hard Luck.

His last woeful experience came here when he "went broke" in a poker game—just between friends. When his money departed his friends also tarried not, and Bart was left entirely without funds. From time to time he pawned his personal possessions until he had only the clothes on his back one evening when he wandered into the rear of a barber shop and came upon a game of draw poker in full progress. He watched a few minutes, and was surprised to see that the players were of mediocre talent and undoubtedly easy marks. To get in was the burning desire of the Nevada man, and he dashed out to try to raise a few dollars.

It was Saturday night and the pawnshops were open, so he decided to pawn something; but he apparently had no asset with which he could part. He remembered his excellent set of false teeth, with one gold tooth in front. "Surely a man can play poker without his teeth," reasoned Bart, and he borrowed $2 on the teeth, rushed back, and "stalled" until he was invited to join the barber-shop game. It was just as he thought, a cinch. He won most of the money in sight, and by 11 o'clock that night had $14.75. "Now for a good old feed. I haven't had a good meal in a week," quoth the lucky poker player.

He rushed to a restaurant and ordered a grand meal. He did not discover any predicament until he tried to eat a large, juicy steak. Depositing some money as a guarantee of his return, Rhoades hastened from the dining-room to the pawnshop where he had left his teeth; it was closed, and would not open again until Monday!

Epileptic Fits

There is nothing more frightful in a happy home than to have one of its members instantly seized with a dreadful attack of Epilepsy or Fits. The many grateful letters from such homes, after the use of Kosine, the remarkable remedy for this dread ailment, testify to the real merit of the preparation.

It is a meritorious article and is sold on a guarantee plan that deserves your confidence. The price, $1.50, will be refunded by the Owl Drug Co., Inc., if not fully satisfied after using a bottle. Mail orders filled by the Kosine Co., Washington, D. C., or the Owl Drug Co., Inc., 320 S. Spring St., Fifth and Broadway, 620 S. Broadway.

Opening of the Fur Season

We Are Specialists In Fine Furs

MAKE it a point to visit our Fur Department. You will find it contains the largest and most varied assortment of fashionable Furs ever brought to the Pacific Coast. Every skin was personally selected by Mr. Haggarty, who has had twenty-five years practical experience in the fur business. Each pelt as chosen was stamped with our own private mark, thus insuring absolutely the genuineness of the manufactured pieces. We carry the finest furs that can be bought and stand back of every piece sold with our guarantee for quality and service. When you buy furs here your investment will bring you lasting comfort and pleasure, for good furs are as satisfactory as real diamonds and our furs are positively THE BEST at their respective prices.



The New York CLOAK & SUIT HOUSE

337-339 S. Broadway.

The Style Shop of Los Angeles

Choicest Eastern Mink Sets from $50.00 to $500.00.
Fashionable Black Fox Sets from $55.00 to $125.00.
Finest White Fox Sets from $85.00 to $225.00.

Japan Mink Sets, $35.00 to $75.00.

Ermine Sets from $100.00 up.





Superb Black Lynx Sets From $1[illegible] $185.00. Separate Muffs in Ev[illegible] Desirable Fur, Priced From $4[illegible]

Beautiful Assortment of Boas, Stoles and Pelerines in Every Stylish Fur . . Priced From $2.50 Up.

Our $25 Suits

Are the Biggest Kind of a Success

WE knew they would be when we planned them. We said, "First of all, the MATERIALS must be better than were ever before put into $25.00 suits. The STYLES must coincide exactly with the more costly suits. The TAILORING must be beyond reproach All the best SHADES must be included in EVERY SIZE."

There you have it! A suit the manufacturers have taken pride in making, we take pride in offering and YOU will take pride in wearing. The best $25.00 suit ever sold!

True Parisian Styles in Millinery

NOT what "they say" Parisians are wearing, but identically the same designs, shapes, shades and trimmings that the smartest milliners of Paris would show you could you walk into their shops tomorrow. The only difference is that we don't charge you Paris prices, even on imported creations (being satisfied with half their profits.) Then, too our clever French designer duplicates scores of the most charming Paris models, for a very modest sum indeed. Be sure and see the newest arrivals in Fur and Fur-trimmed millinery.

The Style Shop 103 W. 6th St. LOS ANGELES, CAL. The New York CLOAK & SUIT HOUSE The Style Shop 103 W. 6th St. LOS ANGELES, CAL.

Our $20 Street Fr[illegible]

Deserve a Whole Ad. to Thems[illegible]

IT would take more than that space to describe t[illegible] "chic" and charming styles which we are able t[illegible] extremely moderate price. These practical frocks [illegible] combination of stylishness and comfort. Design[illegible] fashion originators and shown in serge, mani[illegible] wide-wale diagonal cloth, French Panama and bro[illegible] simple and classy military effects will please many, [illegible] will prefer the handsome braided styles, some wi[illegible] The colors include the latest discoveries in Autum[illegible]

Coats and Capes to Gratify Ever[illegible]

AN UNLIMITED range of stunning new sty[illegible] Milady may choose just the effect best suite[illegible] and requirements. There are Coats varying from [illegible] ied severity to the most daring originality of de[illegible] ing. Capes that range from models of utter sim[illegible] tions whose exquisitely artistic adornments fit [illegible] shoulders of a princess. The materials are as [illegible] styles, from the rough mannish worsteds to the [illegible] ported broadcloth and satin. Hundreds of shades

The Style Shop 103 W. 6th St. LOS ANGELES, CAL. The New York CLOAK & SUIT HOUSE [illegible]

The Great Jewelry Sale is Still O[illegible]

Geneva Watch & Optical Co.

Everything in our entire $200,000 stock is reduced.

Every Price is Cut

This is indeed a rare chance to purchase new, high grade jewelry at the

Greatest Sacrifice Ever Known

From tomorrow on, it will pay everyone to watch both our windows and note our prices.

Geneva Watch & Optical Co

305 South Broadway

LOMITA

Little Farms in the San Pedro Harbor district, where consolidation makes values rise. $400 per acre and up.

W. I. HOLLINGSWORTH & CO.
118 West Sixth Street

Rental Department

For Stores, Offices and Houses,
ROBT. MARSH & CO.
Security Bldg., Main Floor.
Telephone Exchange 175. Entrance Fifth Street.

Vermont Square

On Normandie, Vernon and Western avenues
Lots $630 and up, easy terms.
SOUTHWEST LAND CO.
418 Pacific Electric Building

Central Square

Between the city and the sea—directly in the "Path of Destiny." Large lots—low prices. Homes built on easy payments.
Daniel Stone & Company
115-116 Henne Bldg., Los Angeles.

Sinaloa Land

Persons[illegible] Angeles [illegible] and 16th [illegible] information [illegible]
SINALOA LAND CO.
607 S. Main St.

ELECTRIFYING.

TROLLEY KINGS SEEING SIGHTS.

MASSACHUSETTS RAILWAY MEN COME IN SPECIAL.

Study Workings of Local Sys- and, With Wives and Friends, ay Trips to Mt. Lowe, Pasadena the Beaches—Prominent Trac- Officers of Boston in Party.

eling "special" and surrounded ery luxury of travel, sixty-eight bers of the Massachusetts Street way Association, their wives and , reached Los Angeles at 6:30 last evening, coming from by way of San Francisco. party includes some of the most nent figures in the New England world.

travelers have been attending eeting of the National Associa- Street Railway Officials at While pleasure is the princi- of the trip to Southern Cali- ne item of business will en- the attention of the men of the They will study the manage- and other features of the Pa- ctric, Los Angeles-Pacific, Re- and Los Angeles Railway com-

trolley officials were met at Ar- ation by a committee headed by Littell and C. H. Burnett, and ng prominent officials of all the electric lines. Special cars con- the party to the Alexandria. 1:0 o'clock this morning three cars of the Pacific Electric convey the party, as the guests company, to Mt. Lowe. After- at Pasadena, luncheon will be at the Maryland. The return Angeles will include a stop at aston Ostrich Farm. The aft- and evening entertainment will re or less informal.

morrow the Los Angeles-Pacific ay will send the visitors to Monica and Ocean Park, Venice ondo. Inspection will be made new tunnels and shops of the , and at Redondo Beach a time will be spent at the big house and shops of the Los An- and Redondo Railway. The Los Railway Company's shops in ity will also be visited. Early morning the special train will for the long journey East.

ninent among the members of rty are James Shaw, the Boston magnate. He is president of ston and Providence Railway, of the foremost of the busi- of the Hub. He is also presi- of the Massachusetts Street Rail- sociation.

A. Arnold, president of the n and Pawtucket Railway, is r notable figure in the party. Arnold accompanies him. H. L. , treasurer of the Boston Street , is another of the financial . With his wife and Paul Win- chief engineer, Mr. Wilson is a mber of the Boston crowd.

e in the party are John A. Ar- and wife, William H. Baco, Ed- ght, John Burns and wife, H. Blake, W. Bliss, Charles C. and wife, Misses Mary and Clark, Joseph F. Clark, F. R. Cook, Gerrit Cochlin, Clifton Col- Dana and wife, B. D. and wife, M. Drake and wife, Edwards and wife, Nugent Farron, E. S. Goodrick, Johnson and wife, Mrs. Alice Smith, Mrs. E. L. Milk, Moore, J. E. McCae, A. L. Mc- and wife, F. A. McCormick , Mrs. McCarter, George Nash Miss Nash, H. C. Page and Charles Pierce and wife, H. E. and wife, W. Rosengarten, Rollins and wife, W. Rollins, M. and wife, James F. Shaw, Swenson, Charles L. Thayer A. J. Thornley and wife, H. and wife, Paul Winsor, E. J. R. Wells and wife and E.

HYDROGRAPHIC STATION.

at City Club Urges Estab- ment of Branch at San Pedro Harbor.

B. Harrison, a newspaper who has given much attention ramifications of the building of ro Harbor, told the City Club day, in an interesting address, hydrographic station means for of Los Angeles. The luncheon well attended and as Mr. Harrison ed the newspaper conciseness address it was voted one of the club has listened to in a long He advocated immediate effort one established.

ing of what importance at- to a hydrographic station, Mr. said:

like the little electric key or small in itself, but which may ed to put immense machinery on a branch hydrographic San Pedro would bring prob- men to do the work, one of offices in the United States Place the office there and you e radiating out to the naviga- many others interested in ma- ers all over the world, infor- bout the seaport of Los Ange- ogress and opportunities, and world will know that Los is on the charts and what she for the establishment of one ord's great harbors.

are three branch hydro- es on the Pacific Coast, lo- Portland, Port Townsend, and sco. The officers are virtu- ns of nautical information, take a large mount of spe- and in this an office at San ould have excellent opportuni- furthest south on the Pa- unless a branch hydro- ce should be established at of the Panama Canal, which ely.

main work of a branch hydro- ce is that pertaining to aids ation, guaranteeing to the who enters a port where an established that he will be able there with the most accurate- atable and with sailing di- and instruments corrected as well as he might obtain at the main office."

MOTOR COPS BUSY.

South Pasadena Average Day—Ladies' Aid Elects New Officers.

PASADENA, Oct. 22.—The policemen are making excel- ts. In September they made arrests, resulting in fines ag- $[illegible]. So far this month the have averaged one per day. man receives a salary of month, but the men are making t practically self-sus-

lected by the members of Aid Society of the Metho- are President, Mrs. John first vice-president, Mrs. H. second vice-president, Mrs. ; recording secretary, Mrs. financial secretary, Mrs. ; treasurer, Mrs. Arthur

Walker: cus- lord.

Dr. R. B. Scott made a Chapman's a report the ro They made t half hours hours.

W. D. New rond, has go two weeks' t

The Women the Memorial terday at th Wadsworth, It was the o the semi-ann which $21.56 business sess a social hour J. B. Altho former reside a lot at the and Oak stre ing a fine re Mrs. Leo L of South Pa Star, is in the Grand Ch

BANQUET

Pomona Taver tain Trav

[illegible]

[illegible] POMONA, O Tavern was th ering last nig and the Pomo ciation entert United Comme tion, and the California wh this city, at Albert E. Tha monies, and w grip."

Other speake four, local age tric Company, City Beautiful; Los Angeles C "Fellowship an Sunderland of eling Man's Opi Tinsley, W. H. ris H. Wilson, geles, F. E. Gr

The dining t decorated. The also entertaine night and at Los Angeles; Vaughn, A. Ha W. A. Hancock Wise, A. W. E Burbank, H. H. A son, J. Vosburg Rooto, James T C. L. Soyster, J. E. A. Talbot, breath, C. G. H C. H. Lincoln, Westcott, J. Jac O. B. Foster, H. man.

There were al Detroit; W. Tho M. Hellman, Ne

NEW HA

The members Church have dec struction of the corner of Garey meeting was cal ing Committee T. H. Stone, A. man, F. W. Ri M. Paige, Charle J. F. Fryer. A. elected president secretary.

The funeral Thomas Doyle, the reservoir on nue, this week, at the Catholic largely attended. local lodge of E was a member, in a body.



Sets From $115.
te Muffs in Eve
ced From $4.5

reet Fro
Ad. to Themse
t space to describe the
which we are able to o
ese practical frocks a
d comfort. Designed
n in serge, mannis
ch Panama and broa
ts will please many,
led styles, some with
iscoveries in Autumn

Gratify Every
f stunning new style
the effect best suited
Coats varying from
originality of des
odels of utter simp
e adornments fit
materials are as
h worsteds to the
Hundreds of shades.

tillO

Sinaloa Land

ELECTROTYPING.

LLEY KINGS SEEING SIGHTS.

ETTS RAILWAY MEN IN SPECIAL.

Workings of Local Sys- and Wife Wives and Friends, to Mt. Lowe, Pasadena —Prominent Trac- of Boston in Party.

"special" and surrounded party of travel, sixty-eight of the Massachusetts Street ...ciation, their wives and ...ched Los Angeles at 6:30 ...last evening, coming from ...by way of San Francisco. ...includes some of the most ...figures in the New England ...world.

...have been attending ...ing of the National Associa- ...Railway Officials at ...This pleasure is the princi- ...of the trip to Southern Cali- ...best of business will en- ...attention of the men of the ...They will study the manage- ...other features of the Pa- ...Los Angeles-Pacific, Re- ...Los Angeles Railway com-

...officials were met at Ar- ...by a committee headed by ...and C. H. Burnett, and ...prominent officials of all the ...lines. Special cars con- ...party to the Alexandria, ...o'clock this morning three ...cars of the Pacific Electric ...carrying the party, as the guests ...company, to Mt. Lowe. After- ...in Pasadena, luncheon will be ...at the Maryland. The return ...Angeles will include a stop at ...ostrich Farm. The aft- ...and evening entertainment will ...be informal.

...the Los Angeles-Pacific ...will send the visitors to ...and Ocean Park, Venice ...Inspection will be made ...mosels and shops of the ...and at Redondo Beach a ...will be spent at the big ...and shops of the Los An- ...Railway. The Los ...Company's shops in ...will also be visited. Early ...the special train will ...long journey East.

...among the members of ...James Shaw, the Boston ...guests. He is president of ...and Providence Railway, ...of the foremost of the busi- ...of the East. He is also presi- ...Massachusetts Street Rail-

...Arnold, president of the ...Fairhaven Railway, is ...prominent figure in the party. ...companies here. H. L. ...member of the Boston Street ...another of the financial ...his wife and Paul Win- ...Mr. Wilson is a ...of the Boston crowd.

...party are John A. Ar- ...William H. Baco, Ed- ...Burns and wife, H. ...W. Bliss, Charles C. ...Misses Mary and ...ph F. Clark, F. R. ...Coghlin, Clifton Col- ...and wife, B. D. ...B. Drake and wife, ...ards and wife, Nugent ...Farros, E. S. Goodrick, ...and wife, Mrs. Alice ...Mrs. E. L. Milk, ...J. R. McCan, A. L. Mc- ...wife, F. A. McCormick ...McCarter, George Nash ...Nash, H. C. Page and ...Pierce and wife, H. E. ...and wife, W. Rosengarten, ...and wife, W. Rollins, M. ...wife, James F. Shaw, ...Charles L. Thayer ...J. Thornley and wife, H. ...and wife, Paul Winsor, E. ...R. Wells and wife and E.

OGRAPHIC STATION.

...City Club Urges Estab- ...of Branch at San Pedro Harbor.

...Harrison, a newspaper ...has given much attention ...sections of the building of ...Harbor, told the City Club ...in an interesting address, ...graphic station means for ...of Los Angeles. The luncheon ...attended and as Mr. Harrison ...the newspaper conciseness ...it was voted one of the ...he has listened to in a long ...advocated immediate effort ...established.

...of what importance at- ...a hydrographic station, Mr. ...said:

...the little electric key or ...that in itself, but which may ...to put immense machinery ...a branch hydrographic ...San Pedro would bring prob- ...men to do the work, one of ...officer in the United States ...the office there and you ...relating out to the naviga- ...others interested in ma- ...all over the world, infor- ...the support of Los Ange- ...and opportunities, and ...world will know that Los ...on the charts and what she ...the establishment of one ...great harbors.

...three branch hydro- ...on the Pacific Coast, lo- ...land, Fort Townsend, and ...The officers are virtu- ...of nautical information, ...a large mount of spe- ...and in this an office at San ...have excellent opportuni- ...further south on the Pa- ...when a branch hydro- ...should be established at ...the Panama Canal, which

...work of a branch hydro- ...is that pertaining to aids ...guaranteeing to the ...enters a port where an ...satisfied that he will be able ...with the most accurate ...and with sailing di- ...instruments corrected ...as he might obtain ...the main office."

...FOR COPS BUSY.

...South Pasadena Average ...Ladies' Aid Elects ...Officers.

...ASADENA, Oct. 22.—The ...are making excel- ...In September they made ...resulting in fines ag- ...so far this month the ...averages one per day. ...receives a salary of ...the men are making ...practically self-sus-

...by the members of ...Society of the Metho- ...Episcopal, Mrs. John ...president, Mrs. H. ...vice-president, Mrs. ...vice-president, Mrs. ...recording secretary, Mrs ...financial secretary, Mrs. ...treasurer, Mrs. Arthur



Cawston Ostrich Feathers

Are More Fashionable Than Ever.

Cawston Ostrich Feathers

Again Win Grand Prize

This Time at the

Alaska-Yukon Exposition

Why wear inferior plumes?

You can buy Cawston's at producer's prices. On the Cawston Ostrich Farm at South Pasadena there is in operation the largest feather factory and dye shops of the kind in America. The same skilled workers who have made the Cawston feathers world-famous will take

Your Old Feathers

and make them over to look like new. They can be dyed to match any costume. They can be remodeled into this season's fashionable

Willow Plumes

at small cost and only a few days required to do the work. Bring them to our city store—we have only one —remember the number—

313 South Broadway

(The Ville de Paris is next door.)

Walker; custodian, Mrs. George Sanford.

Dr. R. B. Chapman and Dr. C. F. Scott made a trip up Mt. Wilson in Dr. Chapman's automobile Thursday. They report the road in excellent condition. They made the trip up in two and one-half hours and came down in two hours.

W. D. Newerf, No. 424 Monterey road, has gone to San Francisco on a two weeks' business trip.

The Women's Missionary Society of the Memorial Baptist Church met yesterday at the home of Mrs. A. I. Wadsworth, No. 710 El Centro street. It was the occasion of the opening of the semi-annual mite boxes, from which $21.56 was taken. After the business session, tea was served and a social hour enjoyed.

J. B. Althouse of Los Angeles, a former resident of this city, has bought a lot at the southeast corner of Milan and Oak streets, 80x200, and is erecting a fine residence to cost $7000.

Mrs. Leo Longley, Worthy Matron, of South Pasadena Chapter, Eastern Star, is in San Francisco, attending the Grand Chapter of the order.

BANQUET FOR DRUMMERS.

Pomona Tavern and Merchants Entertain Traveling Men—Speches and Toasts.

[SPECIAL CORRESPONDENCE OF THE TIMES.]

POMONA, Oct. 22.—The new Pomona Tavern was the scene of a merry gathering last night, when that hostelry and the Pomona Business Men's Association entertained the members of the United Commercial Travelers' Association, and the drummers in Southern California who make regular trips to this city, at a banquet at 8 o'clock. Albert E. Tate was master of ceremonies, and welcomed "knights of the grip."

Other speakers were Frank W. Balfour, local agent for the Edison Electric Company, who spoke upon "The City Beautiful;" James Slauson of the Los Angeles Chamber of Commerce, "Fellowship and Coöperation;" Joe Sunderland of Los Angeles, "The Traveling Man's Opinion of Pomona;" H. G. Tinsley, W. H. Truitt, C. Lincoln, Morris H. Wilson, G. Galbreath of Los Angeles, F. E. Graham and C. E. Walker.

The dining tables were attractively decorated. The traveling men were also entertained at the Tavern over night and at breakfast. Those from Los Angeles: J. N. Thomas, A. R. Vaughn, A. Hammer, R. E. Corcoran, W. A. Hancock, L. B. McDade, G. E. Wise, A. W. Ellis, Julius Levy, E. D. Burbank, H. A. Greene, James Slauson, J. Vosburg, J. N. Chermiss, E. B. Rooto, James T. Henry, A. B. Gazzolo, C. L. Soyster, J. H. Cox, J. O. Schman, E. A. Talbot, J. Sunderland, G. Galbreath, C. G. Hedenbery, F. M. Couch, C. H. Lincoln, R. E. Sommer, F. B. Westcott, J. Jacoby, F. E. Hughes, W. O. B. Foster, H. L. Aldrich, O. L. Bowman.

There were also present W. G. Shell, Detroit; W. Thomas, St. Paul, and H. M. Heilman, New York.

NEW BAPTIST CHURCH.

The members of the First Baptist Church have decided to begin the construction of their new church at the corner of Garey and Holt avenues. A meeting was called at which the Building Committee was organized thus: T. B. Stone, A. T. Currier, A. H. Witman, F. W. Ritter, D. R. Kelsey, J. M. Paige, Charles Snort, J. W. Bowyer, J. F. Fryer. A. H. Witman has been elected president, and F. W. Ritter, secretary.

The funeral services of the late Thomas Doyle, who was drowned in the reservoir on San Bernardino avenue, this week, were held this morning at the Catholic Church, and were largely attended. The members of the local lodge of Elks, of which Doyle was a member, attended the services in a body.

THE McCARTHY CO. INCORPORATED

NEW Normandy Square Tract

In the Great Southwest

Lots $700 Up

Terms $100 Cash, $15 per Month.

Advance sale now on. See Charles McCarthy, branch office 51st and Normandie ave. Phone—South 738.

Main Office 201 N. Broadway.

Alfalfa Land Cheap

At San Jacinto

$60 Per Acre and up

For sale in tracts to suit—10, 20 and 40 acres; on railroad, between Hemet and San Jacinto; finest in Southern California for deciduous fruits or alfalfa; pay for itself in two years; gas, electricity and telephone; easy terms—one-third cash, balance one and two years.

$4.15 Round Trip

ARTHUR G. MUNN,

705 Union Trust Building, Corner Fourth and Spring.

Or Wm. Hicks, San Jacinto, Cal.



Every Woman

is interested and should know about the wonderful MARVEL Whirling Spray. The new Vaginal Syringe. Aseptic, Hard Rubber and Positive. Most Convenient, Effective and Inexpensive. Ask your druggist for it. If he cannot supply the MARVEL, accept no other, but send stamp for illustrated booklet—sealed. It gives full particulars and directions invaluable to ladies. MARVEL CO., 44 E. 23rd St., NEW YORK.

For sale by SUN DRUG CO., 324 S. L. A. st., & OWL DRUG CO., 320 S. Spring.

Dr. Tom She Bin



Chinese Herb Doctor. Fees $20, $10, $7, $5, $2.50 per week. Consumption, Catarrh, Rheumatism, Appendicitis, Kidney, Liver and Stomach Troubles. Consultation Free. Open day and night. 711 S. Main st.

FURNISH YOUR HOME ON LIBERAL CREDIT



GREATEST BARGAIN FURNITURE STORE IN THE WEST

All Lines on Sale This Week!

Special Sale For The New Homeseekers!

Linoleum Specials!



65c LINOLEUM — Good heavy body, newest wood and Mosaic effects, good quality. Special 50c

75c LINOLEUM — Best grade ground cork and linseed oil, tile and semi-inlaid patterns. This week 60c

$1.50 INLAID LINOLEUM—Fine quality, heavy smooth finish, wood and tile effects. Big value $1.15

Stoves and Heaters!



$2.50 AIRTIGHT HEATER—Double lined, nickeled draft, good heater, big value $1.75

$4.00 OIL HEATER — "Brightest and Best," smokeless, odorless, well made, good finish. Special this week $2.75

$12.50 CAST COOK STOVE—Four-hole top, 14-inch oven, good baker, heavy castings. Bargain .. $9.00

Buffet Values!



$24.50 BUFFET—Solid oak, large mirror, double glass doors, substantially made, good finish. Special price $19.50

$29.50 BUFFET—Golden oak, three mirrors in top, ornament shelves, large double glass doors. Good value $23.00

$39.50 BUFFET — Quartered oak, large mirror top, bent glass door, French legs, hand finish. Special bargain $31.50

Chiffoniers On Sale!



$6.50 CHIFFONIER — Quartered oak finish, deep roomy drawers. Special price this week $4.50

$11.50 CHIFFONIER — Quartered oak finish, large oval mirror, five large, roomy drawers. Good value $8.00

$17.50 CHIFFONIER—Solid oak, large shaped French mirror, well finished, handsome chiffonier. Special value $13.50

Extension Tables!

$8.00 EXTENSION TABLE—Six foot, large heavy legs, large top. Special this week $5.75

$9.50 EXTENSION TABLE—Solid oak, neat turned legs $7.00

$17.50 EXTENSION TABLE—Round top, pedestal base $13.00

Dresser Specials!

$9.50 DRESSER—Quartered oak finish, beveled glass, three large drawers. Big bargain $6.75

$12.50 DRESSER—Oval glass, large base $9.50

$14.50 DRESSER—Solid oak, large glass $11.00

Iron Bed Bargains!

$4.00 IRON BED—Neat design, best enamel, heavy side rail. On sale this week $2.50

$6.50 IRON BED—Continuous posts, assorted colors $4.25

$8.50 IRON BED—Brass trimmings, heavy, big value $6.00

Parlor Suit Bargains!

$24.50 PARLOR SUIT—3-piece mahogany finish, upholstered in cut velour, neat style. Special price $19.00



$35.00 PARLOR SUIT—Mahogany finish, 3 pieces, highly polished, silk plush loose cushions. Big value $27.50

$52.50 PARLOR SUIT—Silk plush loose cushions, mahogany frame, high back, massive construction. Special $40.00



Drapery Specials!

22c MADRAS—New oriental and floral patterns, good width, assorted colors, fine weave. Per yard 15c

60c BUNGALOW NET—Figured and striped patterns, Arabian and two-toned colors. Special, per yard 45c

$1.50 COUCH COVERS—Closely woven, figured, fine assortment of rich Oriental colors. Special value ... 95c

We Prepay Freight to Nearly All Southern California Towns

THE MECCA FOR SHREWD BUYERS

Overell's

SEVENTH & MAIN STS.

We Deliver To All Nearby Towns With Our Own Wagons

SANTA FE SALT LAKE ROUTE

SLEEPING CARS TO EASTERN POINTS

On Los Angeles Limited, from Los Angeles at 10 a.m. daily.

CHICAGO and OMAHA — Via Salt Lake City and Ogden, Union Pacific and North Western. A solid train of Standard Drawing-room and Compartment Sleepers, Tourist Sleeper, Dining Car and Observation-Buffet Car, Los Angeles to Chicago.

ST. LOUIS, KANSAS CITY and DENVER — Standard Sleeper, Los Angeles to St. Louis, via Salt Lake City, Union Pacific and Wabash.

On Overland Express, from Los Angeles at 8 p.m.

CHICAGO and OMAHA — Tourist Sleeper, daily, via Salt Lake City, Denver & Rio Grande and Burlington Route. Personally conducted Mondays and Wednesdays.

ST. LOUIS and KANSAS CITY — Tourist Sleeper daily, via Salt Lake City, Denver & Rio Grande and Burlington Route to Lincoln, connecting with Sleeper for St. Louis.

CHICAGO and OMAHA — Tourist and Standard Sleepers, daily, via Salt Lake City, Union Pacific and connecting lines. (Change at Ogden.)

ST. LOUIS and KANSAS CITY — Tourist Sleepers, Mondays, via Salt Lake City, Pueblo, and Missouri Pacific Railway.

ST. PAUL and OMAHA — Tourist Sleepers, Wednesdays, via Salt Lake City, Denver & Rio Grande, Union Pacific and North Western Line.

KANSAS CITY and DENVER — Tourist Sleepers, daily, via Salt Lake City, Ogden, and Union Pacific.

DENVER and COLORADO SPRINGS — Standard and Tourist Sleepers, daily, via Salt Lake City and Denver and Rio Grande.

SALT LAKE CITY — Standard and Tourist Sleepers, Dining Car, Reclining Chair Cars and Coaches, daily.

Any ticket agent or the Salt Lake Route agent, at 601 So. Spring St., Los Angeles, can give you full particulars about rates of fare, time of trains, etc. You will be satisfied with your journey East if it be made via the

SALT LAKE ROUTE

It .. Hurts



To be done. A straight deal when you come here. My business is conducted on merit and my good dental work is appreciated by people who want the best at a popular price.

Best materials used. No students or dentists of inferior ability employed.

I guarantee satisfaction in difficult cases of crowns, bridge-work or plates, and my NO-PLATE SYSTEM of replacing missing teeth is the best method known in modern dentistry.

Painless Extraction

A simple application to the gums and there's no pain. Vitalized air given if desired. No charge for reliable advice.

Hours 8-6; Sundays till 12.

Dr. Colegrove

DENTIST

452½ SOUTH BROADWAY, CORNER FIFTH.

Men's Clothing

Clothes for Men and Young Men

DESMOND'S

Corner Third and Spring Streets

ON BIG SCALE.

GOLD BOAT MINING NEWEST SYSTEM OF TREASURE-HUNTER.

Keeping Nation's Gold Crop at High-Tide Figures. Disappearance of Old-Time Methods in Quartz and Placer Mining, in Order to Maintain the Nation's Supremacy as a Gold-Producing Country.

DENVER (Colo.) Oct. 16.—Human ingenuity and energy are being exhausted in the West in the effort to make the gold production of the United States this year exceed the production of 1908, which was the highest for many years. In 1908 the gold production of $96,313,300 was something over $6,000,000 in advance of the production of 1907—due, in large measure, to the perfection of new and scientific methods of extracting the precious metal from refractory or low-grade ores.

In the great gold-mining States of the West a revolution is being enacted in the mining camps. Antiquated steam machinery is being replaced by lighter and more efficient electrical equipment. In the placer districts, the old-time methods of hydraulic work, such as panning and sluicing, have given way to "gold boat" mining—great dredges scooping up shovelfuls of the gold-bearing sands and leaving no foot of territory unworked. New processes and a few of the mines have been abandoned and allowed to fill with water.

In the old Comstock Mine in Nevada, water offered the greatest difficulty, as in the Leadville district, but there was no such success in handling the problem. After twenty years of mining the Comstock reached a depth of 3200 feet, and in 1886 the lower levels had to be abandoned on account of the steady gain of water. The pumping plant at the mine had cost a million, but the water gained steadily, and finally won the fight, causing the abandonment of one of the greatest and richest mines in the world's history.

In Cripple Creek the same fight against water is being carried on. Within a few months there has been completed an immense drainage tunnel, which it is expected will do much to solve the water problem of the camp for years to come. In all these deep mines, the drip of water is constantly heard. Subterranean springs send the water shooting down through tunnel roofs, and the miners generally are compelled to wear rubber clothing while at work. In the earliest days of quartz mining, before powder was used, mines could not be worked to a depth of more than fifty feet in some districts. The water had to be lifted by hand, and generally the first appearance of subterranean flow was a signal for abandoning mines that have since been worked to a depth of thousands of feet at great profit.

The evolution of placer mining has been even more astounding than that of deep mining. One can see the contrasts even today in the United States. In Arizona there is a placer field of 7000 acres that is worked by Mexicans in the most primitive manner, the water being carried on the backs of burros for six or eight miles. This form of "panning" was practiced in early days of placer mining. The old-time placer miner was equipped with a gold pan, "Long Tom" rocker, and pick and shovel, and with these crude instruments succeeded in wresting many millions from the earth. But this form of mining was slow, and only the richest "pockets" could be worked. Something was needed that would work faster and clean up the ground in more economical fashion, so at Yankee Jim, Placer county, California, in 1852, there appeared the first hydraulic machinery. An ingenious miner, whose name is lost to fame, contrived a simple apparatus, the hose being made of cowhide. It proved practical, however, and soon there came into general use the hydraulic machinery that is now a familiar sight in many placer fields—great streams of water playing upon the gravel and washing it into sluices, where it is treated.

Even the hydraulic machinery proved to have its drawbacks, however. It required much water, from running streams, and, as the western country was being settled by ranchmen who needed all the available water for irrigation, suits were instituted, and in many cases the mining interests were losers in court.

The attention of mining men in the placer fields was turned to the gold dredge, a machine that was invented by a New Zealander in the eighties. The gold dredge is a great flat boat, from one end of which projects a giant crane, equipped with a steam shovel. The dredge requires enough water to enable it to float, and that is all. The giant shovel picks up the gold-bearing sand, dumps it into a sluice on the boat, from which it is run to tables, where the gold is scientifically extracted and the refuse is allowed to pass out at the rear of the boat. The dredge keeps cutting a new basin for itself, and soon travels over a vast expanse of placer ground.

In one instance in the West a ranchman found gold "color" in his valuable orchard. He figured that he could make more money gold mining than by fruit raising, so he installed a dredge in his orchard. The trees were cut down as the dredge progressed, and soon all the great orchard had been destroyed by the machine—but the ranchman had been made a millionaire, while it was a matter of ease to replant his orchard.

A giant dredge costs from $50,000 to $75,000. Large tracts of placer ground are bought up by companies or individuals, a dredge is purchased and sometimes the work of mining by these wonderful "gold ships" is carried on for years in one small district.

Old-time prospecting methods have disappeared, in the evolution of mining in the West. The prospector today must trench for his "leads," as most of the country in which there are surface outcroppings has been prospected. Trenches are dug, sometimes hundreds of feet in length, in the hope of uncovering some ledge of gold-bearing rock that has been covered by a few feet of earth. Many valuable discoveries have been made in this way, but it makes prospecting much more difficult than in the old days when the gold hunter simply wandered over a virgin country and picked up the outcroppings that raised



Quartz Miners at Home.

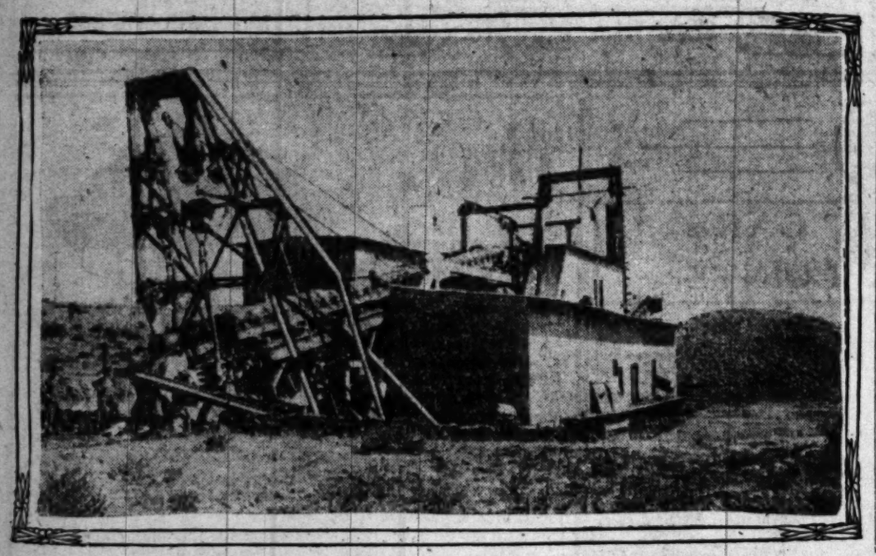
of treating low-grade or refractory ores have enabled owner to work mines that hitherto have proved failures. Thus, while no new gold mining camps of importance have been opened up in the United States in recent years, since the sensational Goldfield discoveries, the production has kept on steadily increasing until now this country supplies one-fourth of the world's yellow metal.

Last year the five States of Colorado, Alaska, California, South Dakota and Utah supplied 90 per cent. of the total gold production of the United States. Apparently the gold resources of these States are inexhaustible. All of them require different methods of mining, yet the ingenuity of man has met every demand, and every year sees some new triumph accomplished and some new difficulty in mining overcome.

In Colorado it is estimated that the gold mining industry gives employment to over 11,000 people, and the yearly payroll is more than $12,000,000. California has more than 8000 workers, with a high payroll of nearly $12,000,000, and the industry assumes proportionate importance in the other gold-producing States.

The improvement of electrical machinery has done more than anything else to enable American miners to keep the gold crop at its present high figure. The early machinery installed in the great quartz mines of the West was ponderous and tremendously expensive. The equipment of a great mine, where pumping was necessary to keep the lower levels clear of water, would cost in the neighborhood of $500,000 in early days. Today electrical machinery is installed at a fraction of the cost of the old machinery, and the work is much more satisfactory. In hydraulic mining streams are utilized at a mere trifle in comparison with the cost of the earlier methods of placer mining.

In many of the great mining camps of the West, the chief problem—and one that grows as the mines increase in depth—is that of water. In Leadville a pumping association clears all the mines in the district. Fifteen million gallons of water a day are pumped from the mines of Leadville. The charge for pumping is ten cents per thousand gallons. It is estimated that 23.6 tons of water are raised for every ton of ore mined. This makes a tremendous charge on every ton of ore mined in the district, yet mining is being carried on with profit in Leadville



A "Gold Ship," the Latest Word in Placer Mining.

being shot into gold-bearing earth at tremendous pressure and washing the gravel into sluices where it is treated.

Even the hydraulic machinery proved to have its drawbacks, however. It required much water, from running streams, and, as the western country was being settled by ranchmen who needed all the available water for irrigation, suits were instituted, and in many cases the mining interests were losers in court.

The attention of mining men in the placer fields was turned to the gold dredge, a machine that was invented by a New Zealander in the eighties. The gold dredge is a great flat boat, from one end of which projects a giant crane, equipped with a steam shovel. The dredge requires enough water to

GREETING TO TOYLANDERS.

Over 2000 children of the city responded to invitations issued by the management and attended the elaborate reception which was tendered yesterday afternoon, to the new dollis, just arrived from Toyland, at the Broadway Department Store. The invitations announced that the function would be from 3 to 5, but long before 2 the little guests were crowding in, and it was evident that the reception was to be a "crush," because dollies are such popular folks. The café department of the store, where the reception was held, was converted into a fairylike bower of beauty. Tables were laid, with snowy napery, and bits of the daintiest china and silver. The dollies formed the center-piece of the board, frolicking around a gay Maypole, dressed to represent little English peasant maidens, and each holding a streamer of gaily-colored ribbon. All the while the little guests were served with chocolate and wafers, by a bevy of pretty maids, and, a stringed orchestra, hidden behind tall palms, played selections from "Babes in Toyland." A steady stream of children attended the reception. All were given pretty toys as favors.

SERVED WITHOUT SALARY.

Rev. A. F. Jertberg, for many years a resident of Springfield, Mo., has come to Los Angeles with his family, to make this city his future home, though he does not come to take up a pastorate. His work at Springfield was unique. For twenty-five years he served as pastor of the Swedish Congregational Church in that city, but steadily refused to receive any compensation for his services. He earned his living as a wagonmaker.

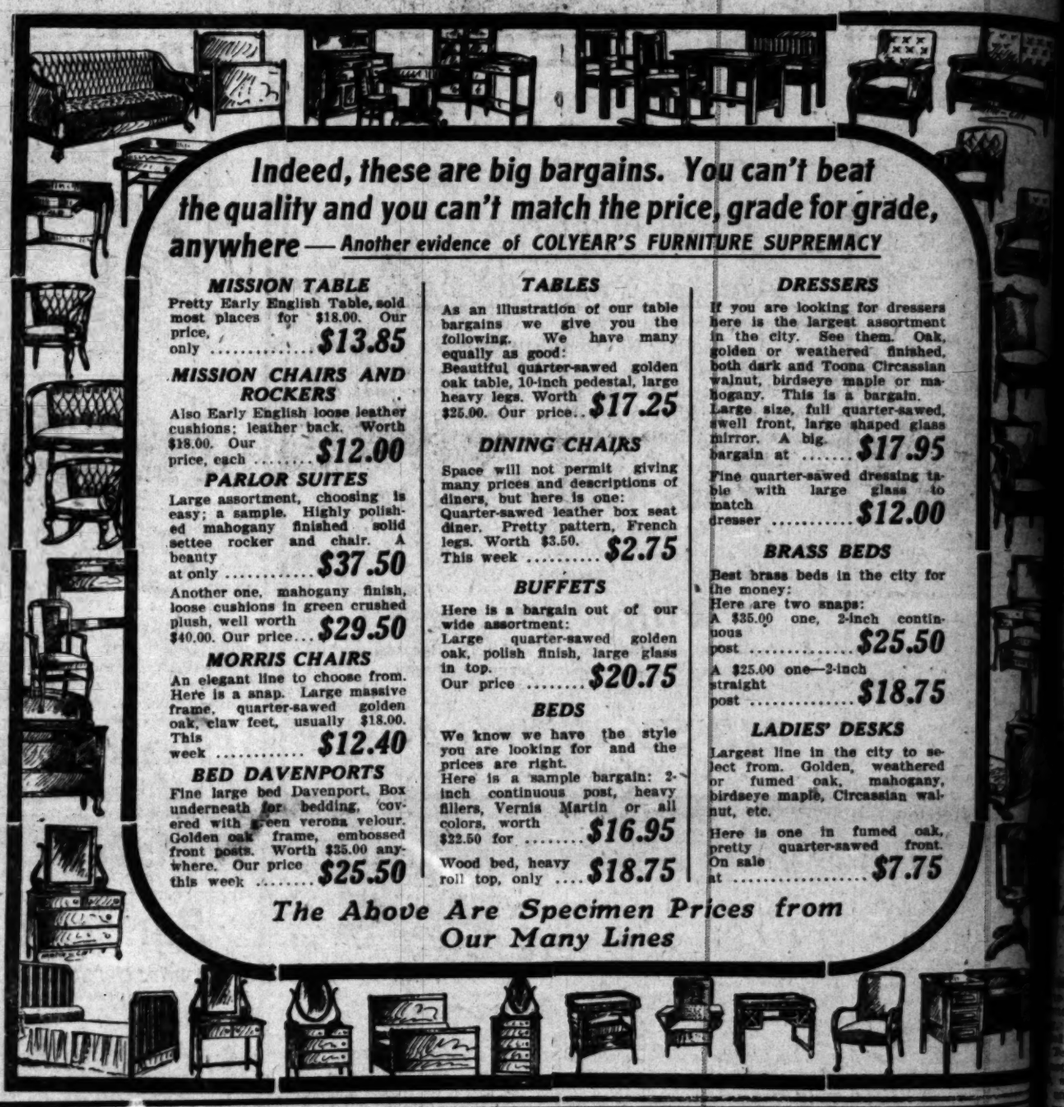
509-511 So. Main St.

COLYEAR'S

Where Bargains Reign

OUR FALL SALE OF FURNITURE BARGAINS

Values that Are Without Parallel In the History of This Big Store



Indeed, these are big bargains. You can't beat the quality and you can't match the price, grade for grade, anywhere — Another evidence of COLYEAR'S FURNITURE SUPREMACY

MISSION TABLE
Pretty Early English Table, sold most places for $18.00. Our price, only $13.85

MISSION CHAIRS AND ROCKERS
Also Early English loose leather cushions; leather back. Worth $18.00. Our price, each $12.00

PARLOR SUITES
Large assortment, choosing is easy; a sample. Highly polished mahogany finished solid settee rocker and chair. A beauty at only $37.50

Another one, mahogany finish, loose cushions in green crushed plush, well worth $40.00. Our price... $29.50

MORRIS CHAIRS
An elegant line to choose from. Here is a snap. Large massive frame, quarter-sawed golden oak, claw feet, usually $18.00. This week $12.40

BED DAVENPORTS
Fine large bed Davenport. Box underneath for bedding, covered with green verona velour. Golden oak frame, embossed front posts. Worth $35.00 anywhere. Our price this week $25.50

TABLES
As an illustration of our table bargains we give you the following. We have many equally as good:
Beautiful quarter-sawed golden oak table, 10-inch pedestal, large heavy legs. Worth $25.00. Our price.. $17.25

DINING CHAIRS
Space will not permit giving many prices and descriptions of diners, but here is one:
Quarter-sawed leather box seat diner. Pretty pattern, French legs. Worth $3.50. This week $2.75

BUFFETS
Here is a bargain out of our wide assortment:
Large quarter-sawed golden oak, polish finish, large glass in top. Our price $20.75

BEDS
We know we have the style you are looking for and the prices are right.
Here is a sample bargain: 2-inch continuous post, heavy fillers, Vernis Martin or all colors, worth $22.50 for $16.95

Wood bed, heavy roll top, only $18.75

DRESSERS
If you are looking for dressers here is the largest assortment in the city. See them. Oak, golden or weathered finished, both dark and Toona Circassian walnut, birdseye maple or mahogany. This is a bargain. Large size, full quarter-sawed, swell front, large shaped glass mirror. A big bargain at $17.95

Fine quarter-sawed dressing table with large glass to match dresser $12.00

BRASS BEDS
Best brass beds in the city for the money:
Here are two snaps:
A $35.00 one, 2-inch continuous post $25.50

A $25.00 one—2-inch straight post $18.75

LADIES' DESKS
Largest line in the city to select from. Golden, weathered or fumed oak, mahogany, birdseye maple, Circassian walnut, etc.

Here is one in fumed oak, pretty quarter-sawed front. On sale at $7.75

The Above Are Specimen Prices from Our Many Lines

The Warm Spell Presages Sure Rain

Is The Rain Coat Ready Or Haven't You Got One?





IF the latter is the case, you cannot get down to the "Goodyear" Rain Coat Co. too soon Monday morning. We feature four remarkable bargains that should crowd the store from the opening hour until closing time. Dependable, high-grade raincoats of all descriptions for man, woman and child, at lowest prices ever named for equal qualities. An endless variety of styles to choose from.

"Early Season" Broken Lots Women's Cravenettes $7.50 to $15.00 Values $4.75

JUST 350 of them in a good range of colors; loose-fitting and belted effects; values $7.50 to $15.00. Monday choice, while they last, $4.75.

MACKINTOSH SPECIALS $1.75 TO $4.50

MEN'S Raincoats, Rubber Coats and Motor Coats; rubber lined and strictly waterproof. No better garments made for rough weather.

$18.50 CRAVENETTES AT $10.00

A SPLENDID assortment of fine Raincoats and Cravenettes for men and women; all cloths, styles and colors; values to $18.00. Monday, choice, $10.00.

WOMEN'S SILK RUBBERIZED COATS

A MAGNIFICENTLY complete stock in all fine imported materials.
Regular Prices ..... $15.00 to $35.00
Monday Prices ..... $8.75 to $17.50

We Carry Everything in Rubber Goods
Write for Mail Order Catalogue

STORE OPEN SATURDAY NIGHTS.

210 South Broadway — Goodyear Rain Coat Co — Between City Hall and Second Street

GLENDALE

Oak Knoll Tract

Lots are large—prices low—terms easy; 20 minutes from business center. Call us up.

G. H. A. GOODWIN COMPANY,
202-203 Central Bldg., 6th and Main.
Home F3150. Sunset, Main 7859.

Your Credit

Will buy all the furniture you need for your home on our easy-to-pay plan.

COLYEAR'S

509-511 South Main St.

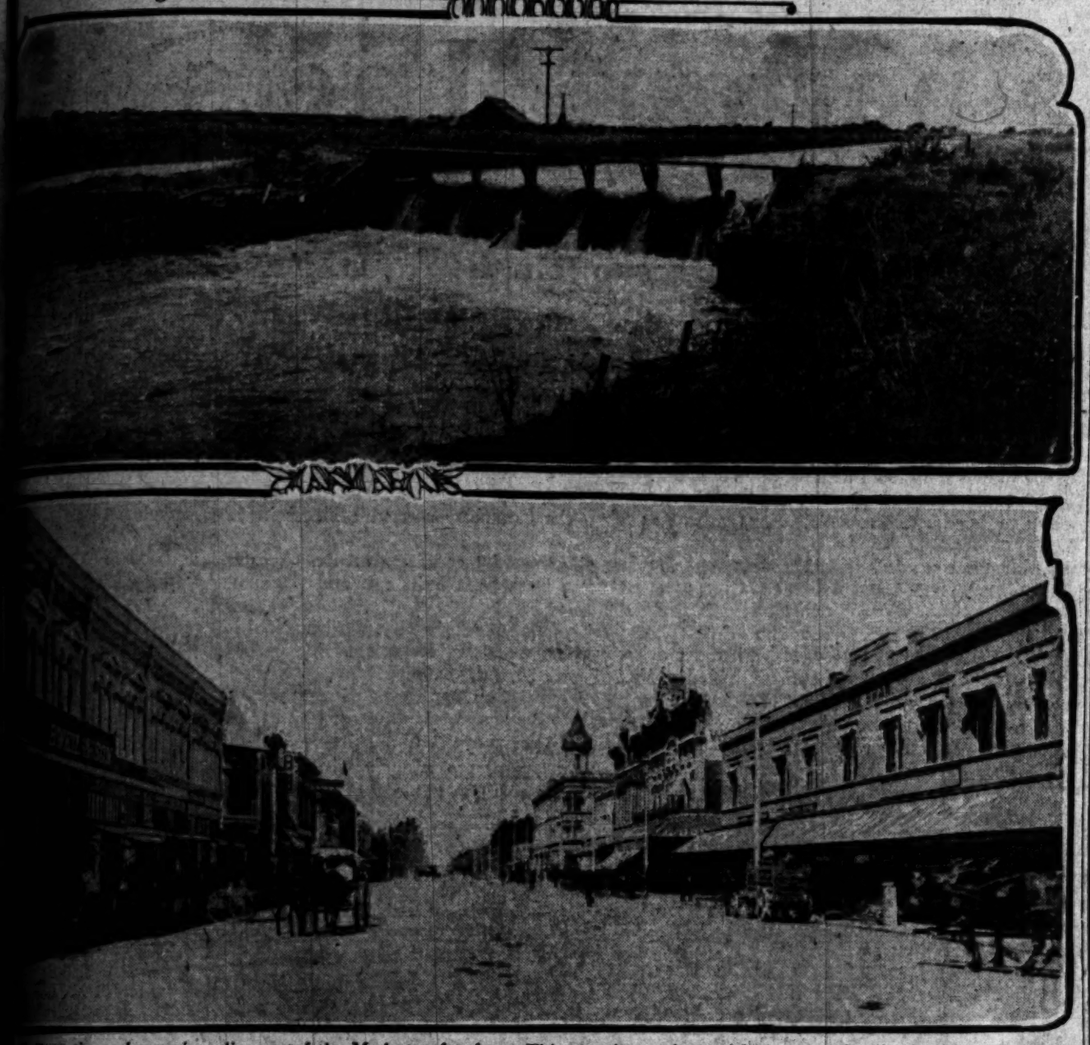
Big Shoe Sa

Special Bargain Sales
Basement Salesroom

MAMMOTH SHOE MFG. CO.

519 South Broadway

SECTION OF MODESTO AND PART OF HER IRRIGATION SYSTEM.



...erations above give glimpses of the Modesto of today. This growing and promising young city lies in the lower end of ...quin Valley as the river runs, or the upper end as the points of the compass lie. It is about half way between Fresno and ... a little more than 100 miles from San Francisco and only thirty miles from tidewater at Stockton. The city is the ... of Stanislaus, and lies in the center of one of the richest farming countries on the globe. Adjacent to Stanislaus is ...ty on the south, and north is San Joaquin county. This upper end of the San Joaquin Valley is known as among the best ... fruit-growing and dairy sections of the State of California. Modesto lies upon the main line of the Southern Pacific ... is at the present time growing with that rapidity which marks everything in the great San Joaquin Valley. It has a ...ct of water.

...ess houses are substantial and the residents indicate a degree of prosperity that will compare favorably with anything in ... of progressive California. There are about 5000 people now in Modesto, and the population is increasing with great ... country around is only begun to be developed. It is capable of sustaining an immense population, and as the natural ...d Modesto are developed the town is sure to grow into one of the handsomest and richest communities in the State of ...

MORE THAN HALF WAY.

...ITY BENEFITS SOON FOR THE NEW TERRITORY.

...of annexation are like- ...with the large West Side ... taken into the city last ...y before the 10,000 peo- ...to the population expected ...ately, the new territory ...y entitled to municipal ...as the rest of the city ... it had contributed taxes ...but the policy of the mu- ...ment and the public ...ations seems to be free ...ities, and the welcome ...members of Los Angeles ...gifts and generosity.

...moving questions in the ...ights of the suburbanites ...demand for cheaper water ...extensive service. The re- ...ated almost wholly by the ...ywood Water Company, ...ted the effort of the Su- ...to reduce the rates that were ...ary and exorbitant by ..., who complain also ...service is inadequate.

...ation the suburbanites ...how the Council fix rates ...but be attacked successfully ...in a measure, had been ...by the decision of the ...the company an in- ...sustaining the rates fixed ...ordinance.

...the court has denied our ...said Oscar E. Wern, sec- ...y Union. Hollywood Com- ..., "I suppose we will ...rates fixed by the Su- ...It is decided not to ap-

...continue extensions in ...annexed to the city?"

...continue making exten- ...your business justifies it. ...is concerned, we have ...that all along. Our sys- ...run on parallel lines ...Angeles system, so that ...ever wants it, it may be ...and made a part of the ...without any difficulty.

The water system may be annexed whenever the city is ready."

Before the annexation election the Board of Water Commissioners adopted a resolution making it clear that it could provide no extensions in the new territory until the Owens River water was available, which means the fall of 1912, at the earliest.

Whether the Council will be asked to review the rates established by the Supervisors, a power which it is held to possess, is not determined by the improvement associations in the new territory.

Fire and police protection are also matters that the officials have started on. The Police Commission has asked the Chief to make an estimate of the number of men he will need preparatory to a request to the Council for their provision.

The Fire Chief has been directed by the Fire Commission to make a similar investigation, and will report during the coming week. At least two engine houses are believed necessary, if the city meets the requirements fully. Much will depend on the Chief's investigation of the water supply.

Annexation will make little difference in gas, electric and telephone rates, officials of the companies say, because the territory has been treated in the main as a part of the city, and city rates extended to it. Officials of the telephone companies were not prepared to say whether the city rate is now uniform throughout, or whether it will be made so, these matters being under investigation.

Champe S. Vance, speaking for the Los Angeles Gas and Electric Company, said annexation will have no effect on its business.

"We have been making extensions constantly in the region," said Mr. Vance, "and are now making them in the region south of Prospect avenue and west of Vermont avenue. We have uniform rates wherever we sell gas or electricity, in or out of the city. We will go a little more than half way to meet new business."

LETTERS TO THE TIMES.

[The Times freely publishes the views of correspondents without holding itself responsible for writers' opinions. Be brief, write plainly, state clearly. The space of 250 words, on the average, is sufficient for the point. Well-written letters are liable to be declined merely on account of their length.]

An Impression.

LOS ANGELES, Oct. 22.—[To the Editor of The Times:] Sir, as a stranger and a traveler, I am spending the coming winter in your beautiful city, I may say I am charmed with it and also the climate. The pretty homes in the residential parts, with the foliage and well-kept lawns, are most taking. However, there is one unsightly blot; I mean the billboards, with flaming advertisements, and I was most pleased to see by today's issue of your paper that the members of the Improvement Committee of your city intend to mend or end this by getting an ordinance passed to regulate or prohibit this nuisance. This is a step in the right direction, as these billboards are an eyesore everywhere, and not only an eyesore, but, in my judgment, depreciates the value of property. As a stranger and a possible home-seeker, I should certainly avoid the neighborhood of these unsightly boards and would consider property in the vicinity of them of less value than without. At present one may purchase a home at more or less cost; a few vacant lots may be between his and the next home. Up goes a billboard, and the whole street drops in value and respectability. Surely property holders should see this and put an end to it, as I should think it is in the power of combination. Other cities are moving in this matter. STRANGER.

Woman Juror.

LOS ANGELES, Oct. 22.—[To the Editor of The Times:] I see in The Times this morning a letter from William Crawford intended to prove that the judge who allowed a woman to be impaneled on the jury "made the error of looking solely to the qualifications of a juror and not into the question of who may be jurors." This seems to me a distinction without a difference, but let that pass. Mr. Crawford then quotes from Blackstone in support of his criticism that the jury must consist of "twelve free and lawful men, liberas et legales homines," and in another place, "twelve good men and true, boni homines." This seems to him to settle the matter. Now, if Mr. Crawford were old enough to have attended one of the old parochial Scottish schools and to have got the length of having Rudiman's Rudiments of Latin put into his hands, he would have known that "homo" does not necessarily signify a man, but frequently a woman, as well—merely a human. The boys had among themselves a little bit of doggerel Latin to keep them in mind of this fact, which runs: Homo in Italian, natura naturam, visum vitum. This was untranslatable by the tyro until he was informed that "Homo" in this case meant woman instead of man; it then came out easily. The woman is going to sail to Italy to see the nature of the vines.

This is by no means classic Latin, and was not given to them by the teacher, but it served the purpose of preventing the boys from falling into the error made by Mr. Crawford.

I have nothing to say either for or against a female juryman, (or chairman either, for that matter,) but I would be sorry if the lady in question should feel the least annoyance from such illogical reasoning, in an attempt to deprive her of her rights as a "human," which she is vindicating so successfully.

JAMES RUSSELL.
206 South Johnston street.

Dr. Hale's Rejoinder.

Doctor Hale and the late Bishop Huntington of New York were fast friends. The latter had been a Unitarian, and his shift caused a sensation. The Episcopalians have saints assigned to the various days in the year. When an Episcopalian minister writes a letter on any day for which there is a saint, he always writes the name of the saint at the close of the letter instead of the date. Bishop Huntington learned all these things quickly, and began to practice them at once. The first time he had occasion to write to his old friend, Doctor Hale, after joining the church, he placed "St. Michael's Day" after his signature. A reply from the doctor came, and after his name he had written in a full, round hand, "Wash day."—[Kansas City Star.

...TORS, SCIENTISTS.

...ERT HORSE STEPHENS ...University of California is ... a course of lectures in ...ngland in the differ- ...of Chicago. The subject ...will be "The Enlight- ...of the Eighteenth

...historian of the Ger- ...expedition from Hong- ...made in the Bismarck ...says the natives of the ...are treacherous, and even ...ship to another they vary ...and dialects. Most of the ...Catholic

...of the Catholic Uni- ...Washington, has been in- ...of philosophy in the ...Catholic University ...declined to leave his

...after living in Bos- ...ing grad back to New ...to his home in River- ...expects to be there for ...the winter.

...ch, ex-Mayor of Bos- ...of Harvard University ...of municipal gov- ...United States, with ...to Massachusetts

...two of the most ...decade, Mrs. ..., who wrote "Mrs. Wiggs of the Cabbage Patch," and Mrs. Fannie C. Macauley, who, under the pen name of "Frances Little," wrote "The Lady of the Decoration," are near relatives, Mrs. Macauley being the aunt of Mrs. Rice, although both are about the same age.

Prof. Henry Carter Adams, statistician for the Interstate Commerce Commission, is in charge of a new department at the University of Michigan, where students may have a four-year course in railway administration.

He Owned the Flies.

A. J. Singleton of the Burns Hotel says somebody played a mean trick on one of his German customers last week.

The German had one of those old fashioned fly traps in his place," said Mr. Singleton. "It is about a foot high and about half the diameter at the bottom. The flies get in somehow and then they can't find their way out. A fellow went into the saloon on one of the hot days and the fly trap was full. 'I'll give you half a dollar for them flies,' says he, and the German's face lit up as he accepted it and shoved over the trap. The man looked at it awhile, then loosened the bottom and let the flies out.

"'Vat's der matter mit you?' asked the excited German.

"'Nothing,' replied the man as he heated the door. 'They were my flies and I could do what I wanted with them.'"—[Detroit Free Press.

Sinaloa Lands

Now Open for Settlement

Like a magic key, railways and steamship lines have unlocked to the world the wealth that has for countless ages lain hidden in Sinaloa, on the West Coast of Mexico. All eyes are on Sinaloa. The opening of this "Land of Opportunity" means millions to those who get in now—before prices reach their rightful level. Through Sinaloa's ports the great markets of the Orient and Occident will be brought 500 miles nearer together than via heretofore traveled routes. Not in the past 30 years—since early California days—has there been a proposition of such magnitude—so fraught with money-making opportunities—as the development of Sinaloa offers, for investment or settlement. Great as were the opportunities in California a quarter of a century ago, the probable increase in property values, as well as the immense profits from crops, in this new California, offer chances for still greater returns.

"The California of Mexico"

Being surrounded on three sides by hundreds of miles of mountain ranges, and on the fourth by the Pacific Ocean, the State of Sinaloa has until now been practically shut off from the world. The introduction of improved transportation—as soon as it becomes generally known abroad—will do much to induce the investment of capital and labor in Sinaloa—"The California of Mexico." The State of Sinaloa is bound to attract the attention of those in search of farming lands, and offers unprecedented opportunities in the various business ventures that go with the development of any agricultural territory. Industries of every description are new; opportunities for the acquisition and development of natural power are abundant; mining, milling and manufacturing are in their infancy; while there is a ready demand for all kinds of products. As foundations for great fortunes were laid in California 25 or 30 years ago, so will the financial history of the country repeat itself in Sinaloa.

Climate and Health

The State of Sinaloa is exempt from pneumonia, asthma, diptheria and diseases of like character. Very little malaria, or fevers of any kind, are known. Contagious diseases of a serious nature are very rare. Along the lower belt of the State, frost is unknown—while it is of rare occurrence even in the higher sections. Sinaloa's climate during six or eight months of the year is constant, corresponding very closely to that of California in November. During the remaining four months of the year—which constitute the rainy season—the temperature is high, but seldom reaches 100 degrees in the shade. At no time of the year does the thermometer rise as high as it does in the Citrus Belts of California. Although in a tropical latitude, Sinaloa is so affected by the Japanese Current that it presents none of the disagreeable effects of a tropical climate—nor any of the pests common to this latitude. All in all, Sinaloa is as desirable from a residential standpoint as any section of our own country.

Geographical Description

Sinaloa is in the same longitude as El Paso, Texas, and Denver, Colorado, and is no further south than Florida. The distance by water from the port of Mazatlan, Sinaloa, to the city of Los Angeles, is 900 miles—while Culiacan (Sinoloa) is only 500 miles distant by rail from Nogales, Arizona. The State is from 350 to 400 miles in length, and averages 80 miles in width—having about 400 miles of coast line exposure.

Physical Features

The agricultural sections of Sinaloa are comparatively flat—rising only from two to five feet per mile—and are very favorably situated in every respect for cultivation. This belt which is similar to the flat lands of California, varies from one to forty miles in width—embracing about twenty per cent. of the entire area of the State; the remaining eighty per cent. being about equally divided between mountainous and foothill districts.

Land Sold with Water Rights At $25.00 an Acre

The Sinaloa Land Company has under construction an immense Water Sytem, which, when completed, will be more than sufficient to irrigate all of its Colony lands, located south of the Culiacan River. This colony—Colonia de Culiacan—is now forming, and the new townsite of Canada is being laid out. The Company offers for sale a portion of its Colony Lands at $25 gold per acre. One share of Water Stock free with every hectare (2½ acres) of land purchased. Those who make early selection will have the pick of the best lands lying adjacent to the new townsite—land that is almost certain to double in value within the next year or two, and that will eventually be worth several times the present price.

Principal Products of Sinaloa

Farmers from the States who have visited Sinaloa, or who have settled there, were surprised to learn that practically every kind of grain, and the various fruits that are grown in this country, do equally well as in the United States. Aside from these, cotton is fast becoming a staple product of Sinaloa. Sugar cane, sisal rope fiber and all kinds of tropical fruits are leading industries. There are a number of cotton and sugar mills operated in Sinaloa, but the local demand is still far in excess of the supply—a large portion of products consumed being imported from other countries. These conditions offer opportunities for money-making in almost every agricultural line. Labor is cheap, and good prices for all products prevail throughout the year.

Personally-conducted parties leave Los Angeles for Sinaloa on the first and fifteenth of each month. Fare for round trip, $62.70. For further information concerning Sinaloa, and its wonderful opportunities for profit, together with maps and illustrated booklets, apply in person or by letter to the Los Angeles office of the Company.

Sinaloa Land Company

GROUND FLOOR PACIFIC ELECTRIC BUILDING
602 SO. MAIN ST. (HOME PHONE F3388) LOS ANGELES, CAL



The Angeles system is the most modern and perfect method of

Painless Dentistry

Practiced in Los Angeles Today

The two Angelus offices are the most completely and scientifically equipped dental offices in the West. Each branch of work is in charge of skilled specialists. We have everything with which to do superior work—and to accomplish it absolutely without pain. Every service is fully guaranteed. Dental work is too important to take any chances; you cannot afford to experiment; come to the Angelus offices, where you are absolutely safe—where you will secure highest grade work, prompt service, and at a cost just about one-half the usual fees.

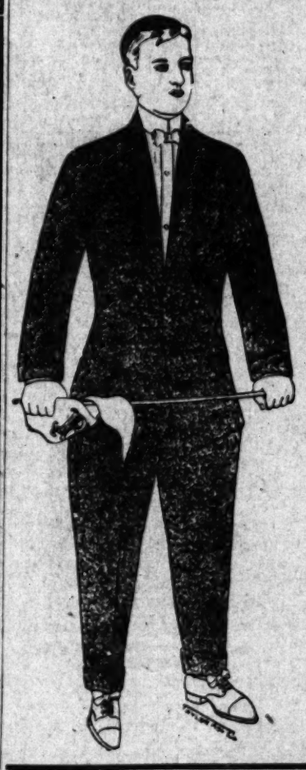
Painless Extractions (with other work) **Free**
Full set of First-Class Teeth, Superior Crown, Bridge or Porcelain work..... **$5**
Painless Fillings $1.00

EXAMINATIONS FREE

Open Week Days Till 8 P.M.
Sunday—Hours, 8 to 1.

Angelus Dental Company
THE CAREFUL DENTISTS.

TWO OFFICES
357 S. Spring, N.W. Cor Fourth
703½ S. Broadway, S.W. Cor. 7th



Young Men's Clothes

There's a big difference between the college models of B. & K. system made-to-measure suits and other clothes that are sometimes sold to young men.

The young man's taste is unlike the man's in many respects. His garments must be cut especially for him. He wants dash and individuality.

There are a great many details the builder of young men's clothes must observe, which may be disregarded in older men's suits.

The young men get everything that's possible to put into clothes when they select their garments here. Our designers and tailors in the young men's department are experts. They specialize on college styles.

All the new rough surfaced fabrics which are proving so popular among college men.

Suits to order, $20 to $50.

Brauer & Krohn
"Tailors to Men Who Know"
128-130 South Spring
Corner Fifth and Spring
114½ South Main

MISSION LANDS
of
SAN LUIS REY VALLEY.
$35 to $150 Per Acre—Easy Terms.
PERCY H. CLARK CO.,
311 H. W. Hellman Bldg.
4th and Spring Sts.

$350.00
Large, level lots.
One and one-half blocks from 5c street car line.
JANSS INVESTMENT CO.
320 Pacific Electric Bldg.
Home 10345, Broadway 2468.

5 ACRES ORANGE LAND
Close in—with water.
$1000—$25 cash; $25 month
EMIL FIRTH, 319 W. Fourth St.
A8105; Main 2548.

IMPROVEMENTS.

ESPEE PLANS EXPENDITURES.

MANY CHANGES IN ITS IMPERIAL VALLEY PROPERTIES.

Prizes Offered for Bug Hunters. County Fair at El Centro Promises to Be Large Event This Year. Oil or Gas Claims Located—Hotel Is Again Open.

[SPECIAL CORRESPONDENCE OF THE TIMES.]

EL CENTRO, Oct. 23.—Information has been made public that the Southern Pacific, within the next three months, will carry on a campaign of improvements and reconstruction on its Imperial Valley properties. Thousands of dollars are to be expended in new trackage and extension of railroad yards at El Centro. Two new storage tracks, each one-half mile in length, are to be laid in the northern part of this city; a team track; a passing track for trains; a side-track for the Imperial Valley Alfalfa Meal Milling Company, and another for the Simons Brick Company are to be laid, while another long track in the southeastern part of town is to have spurs running out for a new industrial district.

Extensive changes are also to be made in the railroad yards at Imperial and at Old Beach. The company has giant mucic for a station at Heber, and it is probable the entire valley line will be relaid with heavy rails this winter. Railroad men state that as soon as this is accomplished trains Nos. 7 and 8, overland, will be operated through Imperial Valley, by way of the Inter-California Railroad, from Yuma to Calexico, instead of over the desert route.

IMPERIAL COUNTY FAIR.

The Executive Committee of the Imperial County Fair Association has compiled a premium list, and is preparing for a large exhibit on December 6, 9, 10 and 11, at El Centro. Many outside exhibitors will display stock and products, and indications are that the valley display will be at least twice as extensive as that of last year.

STIMULATES BUG-HUNTING.

Imperial county's Horticultural Commissioner, W. E. Wilsie, has undertaken to stimulate interest in a study of the insects of this valley by offering a series of cash prizes for the best collections of bugs made before December 1, 1910. He offers $50 for the best collection, $30 for the second best and $20 for the third. These collections are to be turned over eventually to Imperial county.

The second annual reunion of Wisconsin people in Imperial Valley will be held on the 30th inst., at the ranch of W. E. Wilsie, two miles west of here. A programme has been arranged under the auspices of the Imperial Valley Wisconsin Society.

LOCATING OIL CLAIMS.

During the last week fifteen submarine oil placer claims have been located on lands in the bed of New River and adjacent thereto, at a bend in the river, about ten miles northwest of here. The erosion of the waters has uncovered portions of a sandstone dike that is supposed to be an extension of the Superstition Mountains. From crevices in this sandstone dike gas issues in sufficient volume to ignite when a lighted match is applied. The locators are sanguine that oil or a large body of gas will be developed. Experts from the Los Angeles oil field have been sent for to make a thorough investigation.

BIG HOTEL REOPENS.

El Centro citizens are rejoicing over the announcement that on Monday next the dining-room of the Oregon Hotel, the largest hotel in Southeastern California, will be reopened by a first-class caterer. This brings all departments of this large hotel into operation and again makes it a center for travelers in Imperial Valley.

Hoarseness in a child subject to croup is a sure indication of the approach of the disease. If Chamberlain's Cough Remedy is given at once or even after the croupy cough has appeared, it will prevent the attack. Contains no poison.—Adv.

WHERE BANKERS WILL SHINE.

"When the Gringo Came" About Ready for Performance by Local Talent Next Week.

"When the Gringo Came," the new comic opera by Charles Saxby and P. H. Kaufman, which will form the 1909 offering for the Bankers' Show at the Mason Operatheuse on November 4, 5 and 6, is practically ready for public performance. Harry Girard is putting the final polishing on the rehearsals and B. C. Kammermeyer's baton has worked wonders with the chorus who now work with a precision and vim rarely found outside of professional singers.

Prominent in the cast will be Miss Ione Gale, whose cultivated soprano will be heard in the music allotted to Inya, the Indian maiden; Miss Gale is a pupil of Shakespeare of London, and her voice is considered a genuine grand opera caliber. Prominent in the comedy work is C. F. Seidel, as Montmorency de Belleville an ex-tragedian, and A. S. McKinnon plays opposite him as Carmencita O'Flaherty, the cook lady. Seidel and McKinnon were stars of the last year's Bankers' Show.

Among the specialty numbers is a double sextette, sung and danced by Misses Florence E. Bartlett, Harriet Landee, Charlotte Leland, Georgia Morton, Lillian Ossing, Edna Spaulding and Messrs. Lance Bolton, A. deBarr, Harry Hunt, Charles Lumpkin, A. M. Sparks and R. T. Van Cleave. With its catchy music, pretty costuming in a color scheme of black and gold and red, and the clever dancing work, this sextette is looked to as one of the hits of the show.

The tickets are on sale at all the local banks and are going rapidly. The box-office sale at the Mason will open on Thursday. The production is under the management of Warren Smith, W. G. Mohr is business manager, with Harry Girard stage director, and E. C. Kammermeyer musical director.



Marshall photo.

Miss Ione Gale as Inya.

HOLTVILLE BOND ELECTION.

Proposition for Municipal Water System Carries Unanimously—Hay Growers Join in Agreement.

[SPECIAL CORRESPONDENCE OF THE TIMES.]

HOLTVILLE, Oct. 23.—The proposition to issue $37,000 bonds for the acquisition of a municipal water system carried by a unanimous vote. Not a dissenting ballot was cast. The bonds will be sold immediately, and work on the construction of the plant will be undertaken this winter.

Wilbur J. Hall has returned to his ranch, near Holtville, with his bride, nee Miss Ruth Radford, of Los Angeles. They were married in San Bernardino on the 20th inst.

Hay growers of this district have received word that the members of the Los Angeles Hay Dealers' Association have agreed to buy hay at Los Angeles scale weights only. The dealers assert that the system heretofore in vogue is unsatisfactory, as they must stand all shrinkage or inaccuracies.

Big Fish Stories.

Notable captures among the pike are reported from some of the loughs, one of thirty-three pounds being captured in the Ballina district by Mr. Cutley.

It has been forwarded to London for preservation. Pike are beginning to move well on Loughs Mask and Corrib, Cloubur, and Mr. Sparrows on these waters has captured a fine brace of fish, salin- respectively, t irty pounds and twenty-five pounds. It is also reported that a thirty-three pound pike has been taken on Lough Mask.—[Westminster Gazette.

WOULD PERMIT DEER GO FREE.

[BY DIRECT WIRE TO THE TIMES.]

SAN BERNARDINO, Oct. 23.—[Exclusive Dispatch.] The Supervisors have been appealed to by hunters to close the deer season for a period of five years. It is asserted that the annual slaughter of deer has caused these creatures to become almost extinct. It is likely that the request will be granted. An effort will be made to arrest persons who are suspected of carrying on a traffic in venison year in and year out.

UNCLE ALECK'S VETO.

(Continued From First Page.)

with great ceremony. His vest was half unbuttoned to look more like Daniel Webster, and he carried a hair brush in his hand.

"Perhaps you were about to remark that I was brushing up your message a little," he said, suspiciously. "Well, I wasn't. I use this as a gavel. Listener won't let me use the real gavel when he is away. He keeps it locked in the safe and makes me use a hair brush."

"What safe?" cried Uncle Aleck, in alarm. But his panic was groundless.

Mush took up from his office desk a very, very long typewritten document. It looked like a history of the world to Uncle Aleck. He asked Marshall what it might be.

"That's your veto message," said Mr. Slimson, politely.

Uncle Aleck almost screamed. "I must have begun writin' it when I was a baby," he said.

Mush proposed that he read it aloud to Uncle Aleck, in order that they might consider it together.

As he read, in his best oratorical voice, the resounding, double-deck, Dreadnaught, Johnsonian sentences of the message, old Uncle's pride grew almost boundless. He swelled up like a tree frog.

As Slimson rumbled and reverberated on through the majestic pageant of classy language, the old gentleman stuck his thumbs in his armholes and blew into his beard with one eye shut.

As the recital came to a close, he sighed and said: "Gee, I wish I had a had my hat on while you was doin' that."

"When I was at dear old Ha'vard," began Mr. Slimson, tactfully.

Uncle Aleck interrupted him, delightedly.

"Sure," he shouted, at the top of his voice, "you just put in all the Harvard words you know, and if you know any Yale words, put them in, too, and the Vassar words and all of 'em."

Late that day, Uncle Aleck, walking with a new hauteur, went down to see the man who guards the safe. His pocket was bulging with a huge manuscript.

"I wanted to read you something I wrote," he said, coyly.

Whereupon he read the message. Sometimes he coughed over a word, and the guard would say: "What's that?"

"Don't interrupt," Uncle Aleck would growl, and the oration would go stumblingly on.

"What do you think of it?" asked Uncle, proudly, when he had finished.

"Great! What does it mean, anyhow?" asked the safeguard.

"It means you'd better be careful and not let anybody get my hat, that's what," said Uncle Aleck, indignantly.

LINCOLN'S INN COURT.

In the Same Condition as When Jarndyce vs. Jarndyce Was Tried. Another Old Lawsuit.

[London Chronicle:] The 200 years' old lawsuit concerning Sir Robert Geffrey's almshouses, in Shoreditch, which is about to be revived, quite puts into the shade our old friend Jarndyce against Jarndyce, for the famous Jennens litigation, which Dickens had in mind, dated back only to 1798. It was, however, a well-established case when the novelist was a solicitor's clerk in Gray's Inn, little in rank above the office boys he describes as "clubbing together" for saveloys and porter on their way home. His frequent visits to Lincoln's Inn Hall, where the Lord Chancellor sat, gave him an indelible impression of the sleepy old court and its tortuous proceedings, which he afterward reproduced in the wonderful opening chapter of "Bleak House."

Not only is the court in the same condition as when Jarndyce against Jarndyce dragged its weary length, but if one strolls round the corner to Chichester-rents, where Krook, the rag and bone merchant, met his death by spontaneous combustion, and where crazy Miss Flite lived, one can see any day a line of unattached copyists, known to the trade as "walkers," because they prop up the high wall of Lincoln's Inn. They are patiently waiting for a modern Mr. Snagsby, of Cook's court, to come along and engage them, when they will work like Mr. Nemo, regardless of time, meals or sleep, until the tale of folios is finished. For the law is very conservative, and type writing is very modern.

Important Facts

Which Should Interest Everyone

Who Desires to Join the Largest Co-Operative Building Company in the World

Too much stress cannnot be laid upon, nor too much attention paid to, these facts, as they show the value and safety of an investment in our stock.

All stock purchased for Cash or upon payments participates in all Cash dividends, which are paid quarterly. The Company pays no Commission for the sale of stock.

Stockholders share in all profits on real estate, as well as profits from all departments of our business. No one has ever failed to get their money, invested with us, upon demand.

The Company has no debts.

The business is under the same efficient management as when the Company started business in Los Angeles, 14 years ago.

Every stockholder receives each month a statement showing the financial condition of the Company.

The Company owns 9 large tracts within the City, most of these have been built up, and payments coming in monthly.

A large tract for future building operations of 688 acres just southwest of the city, the beautiful hill property.

The Company owns its own lumber yards, mills, factories, warehouses, store blocks, etc.

Has resources of over $3,250,000.00 and undivided profits of over $1,498,000.00.

Has divided 567 per cent. among its stockholders in the past 14 years, an average of over 40 per cent. a year.

All stockholders who have purchased from the Company, stock to the amount of $500, or less, are protected against loss, should they desire to sell, by a Guarantee Fund held by the Globe Savings Bank.

Three Additional Facts to Bear in Mind

Our 55th quarterly Cash dividend, amounting to over $80,000.00, will be paid Nov. 15th, 1909.

All stock purchased up to Saturday night, Oct. 30, 1909, whether for Cash or upon our payment plan, will participate, share and share alike, with all stock, in this dividend.

You can start with as low as $1.00, which will secure you 10 shares; pay balance weekly or monthly.

HOMES

LOS ANGELES INVESTMENT COMPANY

335 and 337 South Hill Street

Capital and Surplus $2,876,160.00



"Little Jack Horner Sat in a Corner Eating a Halloween Pie"

On this Hallowe'en and with one of our

"Jack Horner Pies"

he will pull a string and get a beautiful favor, while little Miss Muffet, sitting by his side, will get another. Twelve favors to each pie—all unique and laughter-provoking.

A Hundred Kinds

besides—new in style and original in design.

Individual Moulds

for the ice cream. We have many designs for your choice

Our Sunday Brick

for this week is

Coffee Ice Cream
Vanilla Ice Cream
Raspberry Ice

50c a brick if called for; 80c a brick, packed in ice and delivered.

L. J. Christopher

Candies—Catering—Luncheons.

241 S. Spring. 321 S. Spring
551 S. Broadway.



Copyrighted 1909 By SCHLOSS BROS & CO. Fine Clothes Makers Baltimore and New York

Individual

characterizes e... garment bea... the Schloss ... Harmonious ... with artistic ... is the fundam... basis of th... Master Tai... Clothes—they ... with origina... well thought ... well wrought ... styles are di... tive and stamp ... wearer with an ... of refined eleg...

Ask your dealer to ... you the Schloss Bal... Clothes and if ... doubt or misgiving ... absolutely know th... are in accord with ... there is in Men's Fash...

Correct Clothes for Gentlem...

Suits—*No matter your Style, Shape or Build; Long, Short, Stout or Slender; we have special models to fit you stylishly and becomingly.*

Overcoats—*short and long—light and ... —fancy and plain,—Every ... and Shape—in endless variety ... to suit every taste and ... every ...*

Full Dress—*Tuxedos and all that go to complete the dress of a Gentleman for social occasions.*

Automobile Garments—*... be used with Military or ...*

RAINCOATS—The sensible garment for mid-season or for anytime ... Priestly and other Cloths. Worsteds and Cheviots in numerous styles, ... and lengths—a light-weight Overcoat suitable for wet or dry weather ... proof, yet dressy—in fact very handy the year round for theatre or ...

Baltimore **Schloss Bros. & Co...**

Our

Our customers ... that goes to the ... gladly acknowl...

Ever since we o... tinuous perform... other similar ex... ONE-priced hou... its goods so low...

We are glad tha... of the "special s...

The demand for ...

Our methods of ... well ignore. We ... right, and that t...

The best advert...

Pease

MANY.

CHOOLGIRLS IN THE CAST.

...S ALSO TO FIGURE IN CHARITY PLAY.

...s from Polytechnic High ...ol Will Enliven "Professor ...poleon," the Musical Extrava... ..., With More Than Seven ...dred Local Participants.

...Professor Napoleon," the big pro... ...n of college life, will be staged ...e Auditorium, November 10, 11, ...d 13, instead of the Mason, as ...been arranged. The change in ...r was caused in this way. The ...s of the Children's Hospital, who ...charge of "Professor Napoleon," ...engaged the first three nights of ...week of November 1; the bankers ...the last three nights of the same ...The "Professor Napoleon" ...nities wished to give that produc... ...more than three nights, and the ...rs desired to rehearse at the ...the same three nights that the ...ssor Napoleon" performance was ...ded.

...ager Wyatt came to the rescue ...e Hospital Committee and, at ...rable loss to himself, allowed ...to cancel their contract at the ...and move to the Auditorium ...ssor Napoleon" will be given ...rs at the Auditorium, and the ...rs will have ample time for ...rehearsals at the Mason.

...r character and group in "Pro... Napoleon" has been filled, and ...participant is a resident of this ...d vicinity. The number of per... ...in this college opera totals. ...There are no prettier groups ...whole production than the so... ...girls and fraternity men, who, ...the past four weeks' rehearsals, ...become almost perfect in their ...

...sorority girls and frats, accord... ...the plot, are supposed to be the ...of the college, who have been ...ned to high school girls and ...incidentally, the participants ...groups are all from the Poly... ...High School. They get into ...of mischief and drive the ...nearly to distraction. Their ...takes place on the college cam... ...and they are led in one of their ...rah rah songs by Mrs. Harold ...whose sweet voice has al... ...heard by many in Los An... ...Those who take the part of ...girls are Misses Maud F. ...Blanche Browne, Edna Marie ...Helen Charbonnel, Jeanette ...Coral C. Coles, Ruth ...Doolittle, Gretchen ...Edith Harbor, Frances ...Josephine Hershey, Olive ...Marjorie Krepps, Mary S. Mead, ...Rosalie Krepps, Dorothea Ming, Ida ...Margaret Roby, Eva Rollins, ...Rees, Emily Stephens, Elsie ...and Alice Way.

...inity men are Elmer Brown, ...Chawson, Boomer Forbes, ...Flet, F. B. Hanawalt, Jr., ...Breden, Courtney Jones, Ar... ...Irving B. McDaniel, Dick ...Karyle Muck, Claude T. ...Clyde Harlow Potter, Leland S. ...J. Earle Rowell, Richard ...Frank Splane, Charles Z. ...Raymond Taylor, W. Jackson ...H. H. Wells and Robert B.

V. S. W... of Denver, ... Lankershim ... A. J. Fit... cinnati, is ... accompani... C. H. Ki... and ranchi... Nadeau. ... Adrien V... book store... in a few ... J. H. Ac... 'n Whistle... sides in Sa... Nuys. ... George ... Farnsworth ... San Franci... Ambeck. ... Georg... porter of ... wife, has ... Westminste... Dr. Philip... sician, and ... ing proper... at the Holl... Mr. and ... have return... four-month... and are ... A party ... Lankershim... Calvert and ... Luke J. Ka... E. Ripple... dry supplies ... Hollenbeck. ... of San Fra... Van Nuys. ... C. J. Rob... agent of th... Quincy, is ... His wife is ... in St. Louis ... tion tour of ... John B. ... Southern Ca... has returned ... ness trip in ... York, Chica... ies. ... David Kel... here on a b...

Our Advertisements Reflect Our Customers' Opinions

Our customers are responsible for the unusualness of our advertisements. While they do not literally write the copy that goes to the newspapers, they nevertheless furnish the ideas that are incorporated in these announcements. We gladly acknowledge their assistance.

Ever since we opened this store it has been our constant endeavor to find out what people thought regarding "continuous performance sales," "advertised so-called 'leaders'," "50 per cent. off," "every article in the store at cost," and other similar exaggerations. We wanted to know whether the people of Los Angeles and vicinity believed in a strictly ONE-priced house—a house that handled reliable, guaranteed merchandise—that extended rational credit—that sold its goods so low as not to admit of any greater discount than 2 per cent. for cash—and we found out.

We are glad that such a vast number of the people think as we do about this matter. Some say that the death knell of the "special sale" has been sounded. Well, perhaps it has. People are thinking more today than they ever did before.

The demand for better furniture is growing. It pays to buy good goods at a good store.

Our methods of doing business, coupled with the merchandise we sell, makes a proposition that the buyer cannot well ignore. We believe that we have the best furniture store in California. We know that our goods and prices are right, and that the "policy of the house" meets with universal approval among all who have put us to the test.

The best advertisements we have are our patrons—they know, and their opinions we value most highly.

Busy times aren't they? One-third of the day on a SLUMBERLAND will help you keep up. All sizes. Three weights.

Pease Bros. Furniture Company

640-646 South Hill Street, Los Angeles

MANY.

OOLGIRLS IN THE CAST.

ALSO TO FIGURE IN CHARITY PLAY.

...from Polytechnic High ... Will Enliven "Professor ..." the Musical Extravaganza, With More Than Seven ... Local Participants.

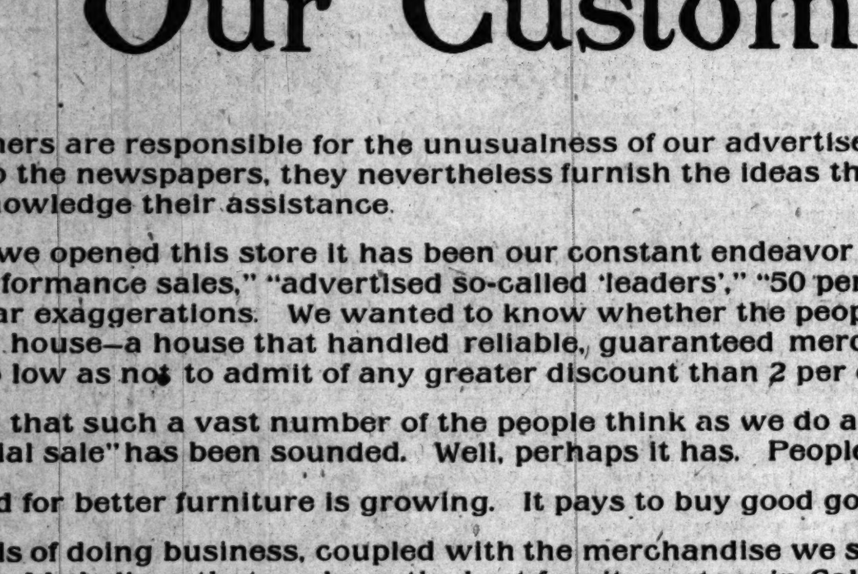
...Napoleon," the big production of college life, will be staged ... Auditorium, November 10, 11, ... instead of the Mason, as ... arranged. The change in ... was caused in this way. The ... of the Children's Hospital, who ... charge of "Professor Napoleon," ... the first three nights of ... of November 1; the bankers ... last three nights of the same ... The "Professor Napoleon" ... wished to give that production ... than three nights, and the ... failed to rehearse at the ... same three nights that the ... Napoleon" performance was ...

...Wyatt came to the rescue ... Committee and, at ... to himself, allowed ... their contract at the ... to move to the Auditorium ... Napoleon" will be given ... the Auditorium, and the ... will have ample time for ... at the Mason.

...character and group in "Professor" has been filled, and ... is a resident of this ... The number of ... in this college opera totals ... There are no prettier groups ... production than the so... and fraternity men, who, ... last four weeks' rehearsals, ... almost perfect in their ...

...girls and frats, accordingly, are supposed to be the ... of the college, who have been ... to high school girls and ... especially, the participants ... are all from the Poly... School. They get into ... mischief and drive the ... distraction. Their ... place on the college campus ... are led in one of their ... pep songs by Mrs. Harold ... whose sweet voice has always ... hand by many in Los Angeles ... wife take the part of ... Misses Maud F. ... Browne, Edna Marie ... Charbenneil, Jeanette ... Coral C. Coles, Ruth ... Doolittle, Gretchen ... Harbor, Frances ... Marjorie Hershey, Olive ... Kreps, Mary S. Mead, ... Dorothea Ming, Ida ... Roby, Eva Rollins, ... Emily Stephens, Elsie ... Alice Way.

...men are Elmer Brown, ... Boomer Forbes, ... F. B. Hanawalt, Jr., ... Courtney Jones, Arthur B. McDaniel, Dick ... Muck, Claude T. ... Potter, Leland S. ... Rowell, Richard ... Selane, Charles Z. ... Taylor, W. Jackson ... and Robert B.



Group of sorority girls in "Professor Napoleon."

PERSONAL.

V. S. Warner, a prominent banker of Denver, with his daughter, is at the Lankershim.

A. J. Fitzharris, a legal light of Cincinnati, is at the Alexandria. His wife accompanies him.

C. H. Kane, a wealthy cattle raiser and ranchman of Santa Ynez, is at the Nadeau.

Adrien Volmer, proprietor of a large book store in Philadelphia, is spending a few days at the Angelus.

J. H. Ackerman, who owns the Pig 'n Whistle confectionery, and who resides in San Francisco, is at the Van Nuys.

George E. Hart, manager of the Farnsworth & Ruggles Company of San Francisco, is a guest at the Hollenbeck.

George H. Conti, a wealthy wine importer of New York City, with his wife, has taken apartments at the Westminster.

Dr. Philip Stephens, practicing physician, and interested in several mining properties near Caliente, Nev., is at the Hollenbeck.

Mr. and Mrs. Theo A. Phillips have returned to the city, after a four-months' trip to Buffalo, N. Y., and are at the Hinman Hotel.

A party of mining men now at the Lankershim is composed of Charles E. Calvert and H. Colbat of Rawhide and Luke J. Kavanaugh of Pioneer, Nev.

E. Rippley, a manufacturer of laundry supplies, of Troy, N. Y., is at the Hollenbeck. J. L. Hyde, a contractor of San Francisco, is a guest at the Van Nuys.

C. J. Rohwits, traveling passenger agent of the Chicago, Burlington and Quincy, is registered at the Hayward. His wife is with him. Their home is in St. Louis, and they are on a vacation tour of the West.

John B. Miller, president of the Southern California Edison Company, has returned from a three week's business trip in the East. He visited New York, Chicago and other principal cities.

David Keith of Salt Lake City is here on a business visit. He is registered at the Alexandria. Mr. Keith is a director in the Salt Lake Railroad, is interested in a number of extensive mining properties of Utah and Nevada and well known as one of the ablest financiers of the West.

Elizabeth H. Denio, Ph. D., is a late arrival at the Hayward. Miss Denio has been lecturer in the Art building of the Alaska-Yukon exhibition. She was for more than ten years professor of the history of art at Wellesley College, and occupied a position of similar character with the University of Rochester for some time.

Three of the grand officers of the National Union, a fraternal organization, are guests at the Angelus. They are Charles O. Evarts of Trenton, N. J., who is treasurer; H. E. Evans, president of the Executive Committee, whose home is in Cincinnati, and Joseph A. Wilson, District Deputy, of San Francisco.

Frank Cummings, representative of the St. Francis Hotel of San Francisco, returned home yesterday. Cummings was advertising manager of the Portola celebration. In this capacity he acted as director of a tour to Seattle, Portland and other northern cities, for twelve of the favored daughters of San Francisco, who were chosen as proper representatives of the grace of the northern city's womanhood.

ST. MARY'S FAIR.

St. Mary's Catholic Church, on Boyle Heights, will open a fair and festival tomorrow evening. The ladies of the congregation have been at work for a long time preparing for the event and all the booths will show a great variety of fancy articles. There will be St. Mary's booth, presided over by Mrs. J. W. Bullas; Sacred Heart booth, Mrs. G. H. Williams; young ladies' sodality booth, Miss Frieda T. Mieth; flowers and candy, Mrs. C. H. Coffey; dolls, Mrs. T. P. Chambers; dining-room, Mrs. B. Bruggeman, Mrs. F. Murphy, Mrs. B. Nettleton; country store, Mrs. Charles Koehler, Mrs. Thomas Duggan; ice cream, Mrs. Charles Fritz. All of the booths will have the assistance of many young ladies.

FINDS THIEF IN ROOM.

Intruder Escapes After Knocking Motorman Senseless in His Own Apartment.

H. B. Overholtzer, a Los Angeles railway motorman, was assaulted and rendered unconscious by a burglar, discovered by him in his room, No. 2022 Huron street, late yesterday afternoon.

As the motorman entered his apartment, the intruder leaped toward him and brought a heavy instrument down on his head, before he was able to raise his arms in self-defense. Overholtzer rolled to the floor and laid unconscious until discovered by a fellow roomer. A physician was called and administered restoratives. It is thought the man will suffer no ill effects.

The thief made an exit without being seen by any one in the neighborhood. The motorman was unable to give the police a good description of his assailant.

SHERIFF SAW HIS PICTURE.

Man Who Is Accused of Issuing Bad Checks Will Be Brought Back for Trial.

Charged with floating bad checks to pay for "joy rides," in at least six cities, C. T. Raymond, alias De Forrest, alias Reynolds, was arrested in Bakersfield by Sheriff Kelly yesterday and will be brought to this city.

Raymond is accused by the local police of having given a bad check for $60 to Freeman & Walker, garage proprietors, for the use of an automobile. After leaving here, the police learned that he was wanted on similar charges in San Francisco, Fresno, San José, Santa Rosa and Oakland.

Sheriff Kelly recognized Raymond from a picture which was published in the Police Daily Bulletin, issued from Chief Dishman's office and sent throughout the State.

Only One Week More

Drs. Shores & Shores Give Fair Warning

The $3 Rate Will Close Nov. 1st **FOR ALL DISEASES**

Now, understand the offer—Every patient applying before Nov. 1 will be treated until cured for the special low rate of $3 a month—including all medicines free. This offer applies to all Diseases of every name or nature.



HAY FEVER AND CATARRH

Oliver Gruwell, who lives at No. 441 Crocker street, Los Angeles, says: "I have been a great sufferer from HAY FEVER and CATARRH for a great many years with all the usual symptoms. I always had a COLD IN THE HEAD and was always SNEEZING. Some days I would SNEEZE ALL DAY. MY EYES were WEAK and WATERY and at times my HEARING WAS GREATLY IMPAIRED. My nose was always stopped up, and I would HAWK and SPIT in the morning, caused by catarrhal discharges dropping down into my throat at night. My STOMACH WAS ALSO AFFECTED. This was my condition when I began Drs. Shores' treatment. They helped me right along in every way. It gives me great pleasure to speak a good word for Drs. Shores, for they have done wonders for me. Any one doubting this testimonial is at perfect liberty to call on me and I will gladly tell them of Drs. Shores' wonderful skill and treatment.
(Signed) "OLIVER GRUWELL."

Catarrh, Deafness and Ear Noises

Why not try the treatment that cures? We publish abundance of testimonials from well-known and reliable people, who have been cured of catarrh, deafness and ear noises. If you suffer from any chronic ailment, why not come and see the Doctors who cure?

DON'T GIVE UP HOPE

If you have been previously treated without receiving any benefit, the chances are that your ailment was not correctly diagnosed. We are not experimenters, but our seventeen years' practice as specialists enables us to speak with authority and treat you intelligently—and may be able to cure you in one month.

COME TODAY OR ANY DAY THIS WEEK

Cured Patients Tell the Story

Doctors Shores & Shores take a back seat and let their CURED PATIENTS do the talking. Every day in the week, including Sunday, we publish in the papers testimony of some whom we have cured. We prefer to let our cured patients tell the story. Read the frank, honest statements of your friends and neighbors. They have tried our treatment and know what they are talking about. Now, if we can and do cure others, is it not fair to presume that our treatment would cure you? Investigate! It costs you nothing for a consultation, and only $3 if you decide to take treatment—including medicines. Call any day this week. Remember, we treat all chronic diseases.



FRANK MOLNAR
Recommends Drs. Shores & Shores' Catarrh Treatment

MR. FRANK MOLNAR, WHO LIVES AT 640 SAN JULIAN ST., SAYS: "I have been a great sufferer from catarrh for the past two (2) years. My nose would stop up first one side and then the other and phlegm would gather in my throat, causing irritation and coughing. My nose stopping up at night caused me to sleep with my mouth open, which dried me greatly. I lost in weight and flesh until I was greatly run down. There was a continual noise and buzzing sound in the ears and my hearing was very dull. At the end of two (2) months' treatment I can truthfully say that I am greatly improved in every way, and I gladly recommend Drs. Shores & Shores' treatment to any one in need of the same.
(Signed) "FRANK MOLNAR."

HAVE YOU

Investigated our ASTHMA Cure? It is something new and different from all other treatments and cures almost every case. "I sleep like a baby," is a common expression heard among our asthma patients. If you haven't investigated this treatment, DO IT NOW.

$3.00 WE ALSO CURE BY MAIL. If you live out of town, write

We Cure

Catarrh
Deafness
Asthma
and Lung
Trouble,
Rheumatism,
Epilepsy,
Hay Fever,
Stomach,
Liver,
Heart,
Kidney
and
Bladder
Trouble,
and all
Chronic
Nervous
and Blood
Diseases that
Are Curable.

$3 A Month
All Medicines FREE

DOCTORS
Shores & Shores
Expert Specialists
445½ S. Spring St.
Los Angeles

HOURS—Daily, 9 to 5. Evenings, 7 to 8. Sundays, 10 to 12.

STOMACH BAD?

If you have distress and bloating after eating don't neglect treatment. Catarrh of the stomach is a most common ailment and can be cured; but remember a cancer of the stomach is incurable. Don't neglect stomach trouble. Consult the doctors who know how to cure.

WE NEVER DECEIVE

We value the reputation we have honestly won in all these years we have practiced medicine in California. We masquerade under no fancy titles, but, as honorable American citizens, we do business in our own name, and you can always meet Drs. Shores face to face. When we take your case we make an honest effort to cure you.

Scientific Control of All the Bugs.

A DREAM OF THE ENTOMOLOGISTS THAT MEANS A SURPRISING AMOUNT OF INVESTIGATION.

From Washington Post.

A DREAM of entomologists is of a day when the scientific expert will control all the bugs that crawl and fly as efficiently as the hydraulic engineer directs water supply or the electrical engineer deploys the currents that transmit power of speech. An era of professional knowledge and skill is foreseen when the entomologist will be able to use the 300,000 existing species of insects as tools of his trade.

Then the Luther Burbank of the bugs by processes of crossing and selecting will add to the number of existing varieties and alter the character of the present species, just as freak insects are already being produced in the Vienna zoological laboratories. The economic possibilities will be fully realized.

Is this beetle a cumberer of the earth which would be relieved by its absence? Breed against it a parasitical species which shall leave the world as if the offending bug had never been known. Is a beneficent darning needle lacking in a region where its presence would make for public health and comfort? Introduce and acclimate it.

Are there in any country continual disturbances of the equilibrium among the species due to people's wittingly or unwittingly bringing in insects from other lands? Protect the native bugs against alien intruders. Establish bug quarantine at every port, as San Francisco has already done, and inspect every imported seedling, wicker basket, or piece of fruit that may harbor a colony of the eggs of undesirables.

Somewhat such is the fundamental idea of the new entomology that the specialist, by means of a science that will ultimately be as exact as chemistry or physics, will hold the power of life and death over the almost innumerable species of bugs.

INSECT WORLD UNKNOWN.

Meantime it is rather astonishing to the average person to find that this science, about which so much has been written in the last few years, is still so much in the future. The insect world is not yet thoroughly known, as those, for instance, have discovered who have started in to wage a war of extermination against flies.

It is not recorded that the anti-fly crusade in New York has seriously diminished the size of the swarms that breed about the mouths of the sewers. In Massachusetts, a State from which the universe has frequently been reformed by theorists, an anti-fly commission was constituted last spring on the theory that warfare against the house fly would bring peace to Yankee households. The fight was abandoned before it was begun.

The commissioners on looking into the subject of flies found it complex beyond expectation. Grave doubts even were felt regarding the extent of the injuries caused by the common species, and, admitting the worst that is charged, the methods of eliminating the evil have not been scientifically developed. As Commissioner John Ritchie of the Boston Board of Health, said:

"It is a grave question how to go after flies in a way that will be effective in city and country."

"It was wise of this Massachusetts commission," said a professional dipterist, "to study into the facts a little before launching their thunders against the whole order of flies. There are about 7000 distinct species of dipteras in the United States, most of which are harmless and often extremely beneficial little flies.

"Any wholesale destruction among these species, if such were possible in the present state of our knowledge, would cause more disease than it would cure. The broad question of the relationship of the different kinds of flies to each other, the conditions of their development and growth, their habits as regards the bearing of diseases, should be more carefully studied out before plans for extermination are even considered."

IMMENSE NUMBERS OF BUGS.

The enormity of the work ahead of the economic entomologists staggers the human imagination. The wonder is not that there are so many individual flies, fleas, mosquitoes, ants and beetles. Everybody accepts the host of them on faith if not by virtue of their works.

But the immense number of separate species is what astounds most persons to whom all flies look and all wasps sting alike—that and the admitted ignorance even of the experts about the life history of the individuals of many of these species. That is what seems to put the final triumph of bug engineering far in the future.

Rather more than 300,000 species of insects are known to exist, with the reasonable certainty that many more will be discovered. Just to contain brief descriptions of each a small library of books would be needed.

And in no single set of books are they all described. For the most part the accounts are scattered in books and scientific journals printed in various languages and not ordinarily found in the same library. So that whenever in a given locality, as, say, in the valley of the Hackensack, a species is found that was not before known to exist in Northern New Jersey, a long search may be involved if the bug is one that has been described before in connection with the fauna of some other locality or whether, as is likely, something entirely new has been found.

As an example of the labor involved and of the present extent of the unknown insect study take the magnitude of the task of gathering a complete collection of the insects of New England. It is probable that in no other part of North America, with the exception of California, has so much study of insects been carried on, Nnot only by amateurs, but by specialists connected with the great universities and a number of colleges and technical schools.

AGASSIZ ASSOCIATION WORK.

The work of the Agassiz associations was started in Western Massachusetts, and much of the same kind of propaganda has been carried on from a Connecticut suburb of New York City. Collectors young and old have gathered insects in every part of New England. A vast amount of determining and labeling has been done in public and private collections.

Yet some estimates of what the Society of Natural History, whose headquarters are in Boston, will have to do to complete its collection of New England insects, said already to be the largest of its kind extant and to have occupied years in forming, give an impressive idea of the bigness of the bug interests of a single limited section. The following is a summary of the present status of the collection, which is growing rapidly through the cooperation of members of the society and of the Cambridge Entomological Club, together with a conjecture of the number of species ultimately to be found in New England.

Our interesting and easily-determined friends, the beetles (Coleoptera,) have been the most thoroughly studied of the larger orders. The collection at Boston has been largely augmented by additional species. It now contains about 2000 determined species. There are probably upward of 3000 species in the territory.

The Lepidoptera, including moths and butterflies, are perhaps the next best studied group. About 900 species have been determined. There are probably close to 2000 species.

The collection of Diptera, consisting of flies of one kind and another, contains over 1100 named species, with a great many more to determine. The number of species will undoubtedly exceed 2500.

The Hymenoptera, in which wasps, bees and ants are prominent, have as a whole been the least studied, only about 500 species being determined. It is thought that collectors will ultimately turn in as many as 2500 species.

In the Hemiptera, which includes the true bugs, cinadas, aphids and others, the suborder Heteroptera is very well studied and contains over 200 species, while in the suborder Homoptera there are only about 100 species, with a large number to determine. The Hemiptera will probably number about 600 species.

HUNDREDS OF SPECIMENS.

The collection of Orthoptera, comprising cockroaches, crickets, locusts, grasshoppers and katydids, contains about 80 species. There are in New England about 125 species. Under the term Neuropteroid insects there are about 200 determined species, while about 500 are probably represented in the fauna.

Altogether in this collection, which is one to which any professional student of New England insects would naturally turn for accurate and classified information, there are about 5000 determined species, while a conservative estimate for the number of insect species in the six States is 11,000. This, furthermore, includes only the true insects, outside of which type are many creatures which the ordinary man classes among the bugs. There are, for instance, in New England about 400 different spiders, which combined with mites, myriapods and allied creatures would certainly number over 500 species.

The insect fauna of New England is, to be sure, somewhat complex, since it is derived, in part, from four life zones, the Canadian and the transition zone covering, respectively, the greater part of the northern and the southern half of the region, while along the southern shore and for some distance up the Connecticut are traces of the upper Austral, and on the summits of Mt. Washington and Mt. Katahdin remnants of the Arctic.

The pie belt has thus a rather unusual variety of insects as of weathers. At the same time, a detailed analysis of the present condition in the largest insect collection of any other section of the country would probably show as great a discrepancy between what has already been accurately determined and what remains to be determined.

Not only, it is authoritatively stated, have by no means all the actual physical facts about the 50,000 or more insect species that inhabit the United States been recorded, but still less have their relations to the health and comfort of humanity and the domestic animals been investigated with reference to methods of destroying or subjugating those species that are an annoyance or a menace to civilization.

When disease-bearing insects are mentioned, even the expert still means mostly mosquitoes of the genera Stegomyia and Anopheles, and a few of the common flies, such as the house fly. There are, however, hundreds of species of flies whose habits as regards conveyance of germs await investigation, and there are fleas rightly named Siphonaptera, about fifty species of them in this country, some living on and some in the skin of human beings or other creatures, and all, presumably, having certain power of carrying trouble from one individual to another. Some pathologists are said to be considering the likelihood that the rat flea is instrumental in the spread of the bubonic plague.

Comparatively little is known about the activities of many of the other orders of insects in transmitting maladies that afflict man, beast or vegetation. The likelihood that many do this is easily conjectured. Twelve thousand different beetles fly about in North America north of Mexico. There are almost innumerable lice of one kind and another, degenerate descendants of winged ancestors; numerous parasitic rhiymenoptera, sometimes with secondary and even tertiary parasites preying on them, as in the time-honored rhyme; shad flies, may flies, and the simple-bodied, simple-souled apters, many species of which are household presences if not household pets; cockroaches, few in number of species, but numerous as individuals are counted; dragon flies, voracious feeders on mosquitoes, and commonly regarded as among man's best friends. Intimate acquaintance with the ways of these and many other bugs will be prerequisite to anti-fly campaigns of the future.

So that, although it is now nearly thirty years since scientific economic entomology began in this country, when Prof. C. V. Riley, government entomologist, coöperated with California experts in bringing here an Australian ladybird to check a scale that was afflicting the citrus fruit, the evidence continues to accumulate that the new entomology has a big job on its hands. For a long time it will be an experimental science, with many surprises in store for the experimenters.

A typical case of the complexity of the problems of the economic entomologist appeared in the summer's work of a biological expert who was called from the West last spring to Massachusetts to discover, if possible, a disease that would help to sweep off the gypsy moths, which have become a national menace. Apparent success crowned the effort. A malady was found which when let loose among the specimens that were being reared in the laboratory proved to be singularly effective.

All that was necessary was to get the disease at work among the moths, and they died in great numbers. It was, furthermore, a good, safe disease, one warranted not to molest human beings, cattle, dogs, or cats.

Yet when the distemper was turned loose among outdoor moths it appeared—such at least was the experience of the first summer—to be far less effective than in the experimental conditions of the laboratory. The only explanation which the experts can give is that perhaps moths, like men, have greater power of resistance when they spend their sleeping and waking hours in the open air than when they are confined within four walls.

It was found, at all events, that sturdy beggars who seemed immune to the disease germs when assailed in the forest, were easily afflicted if transferred to the laboratory. So, remedies that are potent against an indoor bug may prove worthless when applied out of doors.

Industrial Independence.

OMAHA BUSINESS MEN'S ASSOCIATION HAS DEFEATED THE LABOR UNIONS AT EVERY POINT.

ORGANIZE FOR INDUSTRIAL PEACE.

The failure of the strike of the motormen and conductors of the Omaha street railway has driven another nail in the coffin of union labor in Omaha, where seven strikes have been lost in as many years, and where not a single strike has been successful in that length of time. As a result of these failures, union labor in Omaha, which ten years ago boasted of 16,000 members, today has only a scant 7500 members. And with the decline of the union, prosperity for the workingman, as well as for the business man, has reached a point never before attained in that city.

Ten years ago Omaha was called by the union the "strongest union town" in the country. Business men, however, called the city "the worst union-ridden city" in the United States. From this condition, such changes have been brought about that today, with the exception of the plumbing trade, there is no "closed shop" in the town.

Ten years ago, when the unions were in the zenith of their power in that city, not to be a member of a union practically meant no work. Business men, manufacturers and other large employers of labor complained that because of the oppressions of the unions, they were harassed to such a point that they could not continue in business. The "walking delegate" and "business agent" of the unions were "on the job" every hour of the day and the unions were in complete control of the situation.

Finally, as a buffer to union power, the business men got together and formed the Omaha Business Men's Association, a secret organization whose sole purpose was to fight the unions and to stand together on all strikes or other labor difficulties.

Very soon after organizing, the association had an opportunity of testing its strength. The Teamsters' Union called a strike and every wagon in town was tied up. Within one week the strike was broken and the strikers beaten and asking for their old positions back. The union was disrupted and disorganized.

The Business Men's Association had tried its strength and had proven its ability to cope with a strike.

The following year came the big strike of the boilermakers, machinists and blacksmiths on the Union Pacific Railroad, and Omaha, being headquarters of the company and the point at which the big shops were located, was naturally the storm center of the strike.

The Business Men's Association rallied to the support of the railroad and, after a contest lasting six months, the strikers were beaten and all three of the unions "put out of business."

Another year and thousands of men struck at the big packing-houses in South Omaha. The fight lasted two or three weeks. The strikers lost every point and their organization was disrupted. "No closed shops for Omaha" became the slogan of the Business Men's Association.

Then came the strike of the telegraph operators and men in all offices of the country left their keys. In forty-eight hours the Omaha office was fully manned and the strike was broken there before any other city. The union disbanded.

The labor unions voted a boycott on the Knights of Ak-Sar-Ben carnival, in Omaha, because non-union men erected some of the buildings. The Business Men's Association came to the rescue and the undertaking has proven a tremendous success, despite the boycott.

The unions went into politics, and with a most elaborate system, attempted to elect local officials who leaned towards unionism. Union candidates were placed in nomination and efforts were made to control both the old parties. But not a single union nominee was elected and politics was dropped by the unions.

Then the job printers made demands which were refused and a strike resulted. That was in the spring of 1908. The strike is, technically, still in effect, but the shops are all running smoothly. In the spring of 1909 the electrical workers went out on a strike. The usual result followed; the men lost the strike and many of them their "jobs."

The latest strike in Omaha was that of the street railway men, who, when the strike was called, promptly quit work, almost completely tying up the car system.

Forty-eight hours later the company was giving fairly good service and two weeks later normal service had been resumed, with cars running on schedule time. The strikers were badly whipped and 200 of them are out of positions and winter coming on. The strike is, officially, still on, but the strikers are the only ones who know of it. A majority of the strikers deserted the union and returned to work, first agreeing never again to join a union.

In each of the seven big strikes, the men have lost, the unions have been disrupted, (with the exception of the printers,) and not a single concession has ever been secured by the strikers.

So steadily has the contest been waged between the Business Men's Association and the unions, and so repeatedly has the victory been with the former, that the labor unions of Omaha have lost more than one-half their number, and Omaha is becoming known as a "bad" town for the unions.

Unionism Discouraging.

The labor unions affiliated with the American Federation of Labor have been thrown into a state of convulsion that is rapidly developing into a widespread internal revolution.

Some 20,000 electrical workers have been outlawed by a decision of the A. F. of L. Executive Council, 5000 machinists have been expelled in the New York district by their chief executive officials, there is a big split in the boot and shoe workers' unions, a secession movement has started among miners in the Canadian Northwest, tailors of San Francisco are endeavoring to start a new national organization, a score of State and city central federations have had their charters revoked, and there are rumblings in every direction.

The contest among the electrical workers has precipitated the most serious crisis that has confronted the labor movement in a decade. The cause of the trouble is that a large majority of the electrical workers desired to change the composition of their national official family, and, being denied the opportunity to vote by referendum upon the question of holding a national conference, a rump convention was held in St. Louis a year ago, and President McNulty of Brooklyn and Secretary Collins of Boston were ousted, and J. J. Reid of Erie, Pa., and J. W. Murphy of Cleveland were elected to fill the vacancies.

The A. F. of L. officials threw their weight to the side of McNulty, although about four-fifths of the membership became allied with the new régime, and orders were issued to State and city central bodies to expel the Reid adherents.

Many of the miners are condemning Mitchell for siding with McNulty, charging that his position has been assumed because the latter is a member of the National Civic Federation, and the cry is going forth that Mitchell will be retired as a representative of the miners because he is now employed by the civic federation.

Duncan, who is first vice-president of the American Federation of Labor, has been publicly charged by the boot and shoe workers with having deliberately espoused the cause of a large manufacturer with whom they are at war, and thus gave encouragement to a secession movement in their trade that has spread from New England to Chicago and St. Louis.

To add to the general confusion, rumors are circulating in union circles that various organizations, some affiliated and others unattached to the A. F. of L., are considering the advisability of forming a new federation, based upon broad industrial principles.—[Louisville Herald.

Personal Rights.

Primarily, the employer's interests are entitled to special consideration. He is supposed to know how to conduct his business in such a way as to serve his own best interests; and that always means that he will not discharge any employé who is loyal and useful to him, since such an act would be foolish and ill advised. But even if such act be shown to be ill advised, if not in violation of contract, he must be allowed his right to discharge, the theory being that he will himself, in the end, suffer for his every act of unfair discrimination. Every citizen in this republic has a personal right to be a fool, with the primary understanding that he must suffer the consequences of his folly—and with the secondary understanding that his irrational conduct must not interfere with the plain rights of other citizens. Any employé may enjoy the same right, or immunity, to make an ass of himself—for example, by ignoring his obligations to his employer; but he certainly should not expect to receive the "fraternal" sympathy of all his brother employés in such unreasonable conduct.—[American Industries.

The Great Mr. Gompers.

Gompers is not as other magnates are. He has managed a boycott that has been decided to be unlawful, and he has been adjudged in contempt of court for keeping it up after the decision. At the reception accorded him as part of the demonstration on his arrival in Washington he referred to the sentence that had been imposed upon him and was suspended under an appeal that had not yet been decided, and said: "I have no hesitation in saying that not only did Justice Wright err, but that he was prejudiced against the men of labor."

If the late Mr. Harriman or Judge Gary or any other magnate of capital were to use similar language under like circumstances it would be quite shocking, but Gompers is to be judged by a different standard. He has great respect for the judiciary and confidence in the integrity of judges, but if a decision is rendered with which he does not agree he will not be bound by it, as in the boycott case, and a decree forbidding him to keep up the boycott by advising its continuance is a "denial of free speech and a free press." Lightening the sentence of Judge Wright for contempt of court will not "alter the case one jot." There is no other of our magnates who values himself so highly as this one or who is so bold of speech. But his autocracy will probably not overawe the judiciary.—[New York Journal of Commerce.

Boycotters Do Not Kill.

The Butterick company, which has just become the publisher of Everybody's Magazine, is a good example of the inefficiency of boycotts. Three and a half years ago, or early in the winter of 1905, the printers' national body, the Typographical Union, cornered the "eight-hour day" button market, that each member might wear one in the lapel of his coat—the coat he wore to work. Whatever quarrel between employer and employé, this move brought on is not to be considered here. All that is needed to understand the situation is that the Butterick Publishing Company declared for open shop and have maintained it ever since. Many other printing and publishing houses throughout the country took the same step, and have held it, comparatively undisturbed. As the Butterick company started the open-shop movement in New York, the local and national unions have directed their greatest efforts against that house—but the house still stands.

A Costly Strike.

The costliness of street-car strikes is shown by the strike last summer in Philadelphia. The figures showing the business done by the Philadelphia Rapid Transit Company for the fiscal year ending June 30 indicate that the strike cost the company fully $300,000. The receipts for the year were $18,306,000, compared with $18,288,763 for the previous year. The increase in earnings of $17,000 was in the face of a traffic decreased by more than 48,500,000 passengers over the year before. The figures that the various fare changes made during the fiscal year resulted in producing an average fare of 3.94 cents per passenger as against 3.57 cents as the average collection from the 512,869,022 passengers carried during the fiscal year 1907-8. Last year 464,364,656 passengers were carried. The present average fare is 4.18 cents.

Large reductions were accomplished by the Rapid Transit Company last year in operating and maintenance expenditures. Much of this came as a result of heavy curtailment in the service. The previously normal car service was cut down heavily, about 200 cars being withdrawn during the time that industrial depression was at its worst.

Transportation expenses during the year just closed were cut down about $409,000, having been, according to unofficial figures, $4,413,000 against $4,822,472 for the previous year.—[New York Journal of Commerce.

Shot a Cherubim.

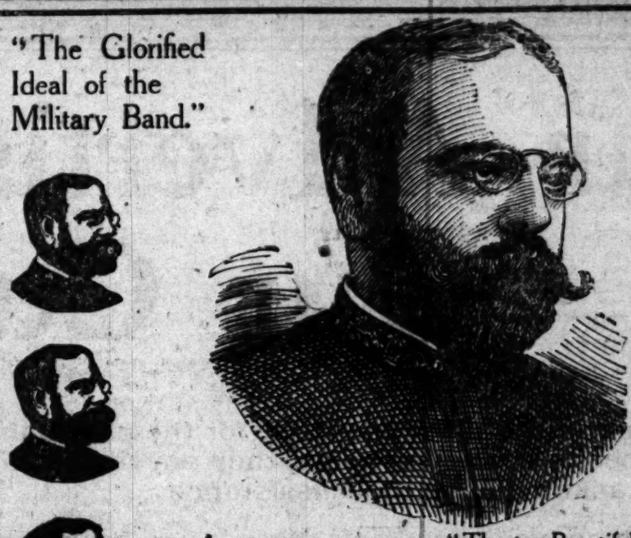
E. S. Bruce of the United States forest service told at a dinner in Washington a story of the woods.

"Two city boys," said he, "went shooting in a forest. As they passed a ruined house on their way home at dusk a huge owl flew out. One of the boys put up his gun and fired. The owl, with a ghastly shriek, fell fluttering to the ground.

"The awed boys in the twilight peered down at the great, round, white face and outspread wings.

"'We'd better run,' said the younger. 'Dear knows what'll happen to us. We've gone and shot a cherubim.'"—[Washington Star.

"The Glorified Ideal of the Military Band."



Auditorium "Theater Beautiful" Fifth and Olive

The Fitzgerald Music Company PRESENTS

SOUSA AND HIS BAND

In Twelve Concerts--Commencing Tomorrow

Monday Matinee at 3 o'clock; Other Matinees at 2:30. Evening Performance at



Frances Hoyt ..... Soprano
Grace Hoyt....Mezzo-Soprano
Florence Hardeman..Violinist
Herbert L. Clarke....Cornetist

Sousa and his Band come to Los Angeles this week, a bigger and better organization than ever before. Two new marches and a new suite from the pen of Sousa himself will be featured. Four special soloists will be heard at each concert.

Seats Now Selling---Popular Prices
50c, 75c, $1

At the FITZGERALD MUSIC COMPANY, 523 Broadway. Mail orders must be accompanied by checks or money orders.

Special Monday Matinee Prices for School Children

We have arranged with Mr. Sousa to sell 1000 reserved seats to pupils of the public schools at 25c each—for Monday matinee only. These are regular 50c, 75c and $1 reserved seats. Monday matinee will commence at 3 o'clock; other matinees at 2:30 o'clock.

MADE IN SOUTHERN CALIFORNIA
PATRONIZE HOME MANUFACTURERS
HOME MADE—BEST MADE—GIVE THEM YOUR TRADE

BEER AND WINES.
YOU SHOULD DRINK
Mathie's "RED RIBBON" Beer,
Because—
It's made from best Wisconsin malt and imported hops; purest water; contains but 3 per cent. alcohol; is a liquid food containing highest nutritive values; is recommended by all physicians and is "Made in Southern California."

CAN MANUFACTURERS.
LOS ANGELES CAN CO.
300-30 N. AVE. 19. East 389. C1473.
Packers and Miscellaneous Cans

HOUSEHOLD CHEMICALS.
Schalk Chemical Company
HYDROPURA
Water Softener and Cleanser. For toilet, bath, kitchen and laundry. For sale by Grocers and Druggists.

AUTOMOBILES.
TOURIST AUTOMOBILES
A Good Make Because They Make Good.
AUTO VEHICLE CO.,
CORNER MAIN AND TENTH STS.

OLIVES AND OLIVE OIL.
HAAS, BARUCH & CO.
IRIS BRAND OLIVE OIL
THE OIL OF QUALITY

OPTICAL.
FRESE OPTICAL CO.
644 S. SPRING ST. Main 1042. F1343.
MATHEMATICAL AND ENGINEERING INSTRUMENTS.

BEANS.
F. F. STETSON & CO.'S
PORK AND BEANS
SIX VARIETIES.

INDIAN GOODS.
INDIAN VILLAGE
500 Navajo blankets at ... Many other curios at ...
MISSION ROAD, EX. BARLOW

SCENERY AND STAGE

Contracts for Complete Equipment—Scenery for rent. TIN, Hamburger's Majestic. Phones—Main 6581; Main

PORTABLE HOUSES

Send for catalogue. Pacific Portable Co. Office 1017 Co... 4th and Main Main 68...



A DIAMOND ENGAGEMENT RING

¶ More than sentiment should guide you in the selection of an Engagement Ring. You want the best you can afford.

¶ Whether you wish to spend $50 or a thousand we offer the largest selection in Southern California.

¶ This house has been selling Engagement Rings in Los Angeles for forty years.

S. Nordlinger & Sons
Diamond Merchants.
Established in 1869
323 SOUTH SPRING STREET

Varicose Veins, Milk Leg absolutely without the knife.
Call or address
The Fenner Limb Specialist
239 E 5th St., Los Angeles



FORTUNES
In Agate Stones of BEAUMONT.
The marvel of Beaumont's Agate Stones is the air in crisp, cool expanse of pine. Big, red agate. Lands better than orchards, price just now.
BEAUMONT LAND & WATER CO.
604 Bu...

Weekly Magazine
CORCORA
See NEWPORT & ... Corcoran Co., 200-208 Douglas Bldg., Sixth and Main

50x140 LOTS $550

BRINY

SAN PEDRO REEKS ... TANG O...

Deep Water Ships Bring M... Cargoes as Argonies to City ... Are Tales of All Seven Oce... the Ears to Hear.

TIMIDLY she picked her way past the whistling buoy off Point Fermin, turned her nose toward the end of the far-flung breakwater, and began her last reach for port. Of course there was something the matter with her. There always was. This time the trouble was with her gasoline engine.

At the entrance to the harbor she paused and fell off before the wind. There was no apparent cause for this, but she did not need any. For she was, and she still is, a hoodoo ship, and every once in so often she makes that sort of an entry to San Pedro.

She swung broadside to her sisters at their docks, and would have drifted back to sea had it not been for her skipper, who dropped his mudhook square in the fairway and brought his eccentric craft to a standstill. There she lay, bobbing about in the ruffles of the sea, just inside the point of the breakwater, until a power launch went out and took her in tow.

It would not be fair to the schooner her owners or her captain to publish her name broadcast in The Times, but the next time you pay a visit to the city's port, look about you, and, if you see a particularly innocent-looking power schooner, with a pile of lumber fresh stacked on her forward deck, and a red-faced and sweating capatin in command, it is like that you will have solved the riddle for yourself. Only, don't go to her captain for enlightenment. He flies the flag of one of the lumber companies in port, and he is in love with his ship, despite her many little peculiarities. Besides, he's Scotch.

Any one else along the water front, where the city's shipping is banked to load and unload, will be pleased to tell you all about her. And the things that same hoodoo schooner has done and left undone would fill a book. "Whiles," as Kipling's McPhee says, "she'll steer and whiles she'll buttock herself into a dock out of pure guile."

INNATE PERVERSITY.

It's just the perversity of inanimate things one hears so much about on all long water fronts from Golden Gate to Clyde, and San Pedro has her fair share of the stories told in sailors' boarding-houses to illustrate it.

There is the still well-remembered ass of the Charles Nelson gasoline schooner. She sailed out of San Pedro with a cargo of dynamite, percussion caps and giant powder for use on the Panama Canal, but blew up off Manzanillo, while her crew, which hardly escaped, found refuge on a desolate rock a couple of hundred miles off shore. Here some of them lived, and three of them—if I remember rightly—died. The survivors suffered hardships that would make a landsman's hair stand on end with horror, merely to hear them, until at last they made their escape. No one ever discovered the cause of that fire and explosion. Every fair reveals yet another phase of the deep-seafaring life that impinges on the longshore. There are Jonah ships—as well as hoodoo ships—that take out lucky ships, and, sometimes, even bring their hoodoos into ill repute among the "old backs." If the land lubber scoffs at such things, there are plenty of incidents to be picked up about the docks at San Pedro to prove that the strange things he has heard have not been merely guessed at, and that the old ocean still has a few weird tricks up her sleeve which she can play upon the mood is on her.

DEEP SEA YARNS.

Down there on the water front where the shipping of Los Angeles daily comes and goes, like the ebb and flow of the tides, there are hundreds of tale-stories throbbing with human interest. True, it takes the sympathetic touch of a Robert Louis Stevenson to make them live, and his clear insight and genius to see them at all, hidden, as most of them are, behind the rough exterior of some grizzled dog of the sea. But they are there, and while it is hard to get them, deep digging will bring them to light.

There is, for instance, the yarn that held the water front breathless for a time some years ago. It is nearly forgotten now, but one still hears fragments of it if he puts his ear close enough to the sea and listens—and believes.

A four-masted ship, full rigged, well found, well officered, came into port one day, tied up at the dock—and was deserted. Her men fled from her as if they had had the plague, though her papers showed that she had cleared with a clean bill of health from a northern port, and that no one had been sick during the voyage south.

There she lay, her cargo untouched, while strange stories began floating to and fro in the sailors' resorts on the water front, and even the careless longshoreman looked askance at the big black hull and towering, tapering masts. Finally her consignees got her cargo out of her, but it was months before a crew could be shipped that would take her out of port in ballast. It was not until she sailed round the Horn for New York that the tale her former crew had to tell leaked out. Stripped of its deep sea lingo, and rendered intelligible to landward ears, it was something like this.

THE BEGINNING OF THINGS.

Two years before her arrival in San Pedro the man who was then captain of her had accidentally killed a seaman, by letting go of some tackle while the man was aloft. The fellow fell from the main royal yard, and when they picked him up he was unconscious and dying. He lived several hours, however, but just before he passed he regained consciousness long enough to curse the captain and threaten to haunt him so long as he should live. Three weeks afterward a block fell from aloft and the captain was killed. The man was in the rigging or on the deck at the time, and the grease that was driving the ship ahead was hardly enough to give her steerage way. So the crew set their captain's death to the credit—or discredit—of the dead sailor's ghost, and refused to stay with the ship.

The crews were got together, but each left the ship as soon as she tied up at a dock. No officer could no man could be persuaded to stay on board after making a single voyage. They said she was haunted by two ghosts of dead sailor, and the captain of them could be heard wailing accidentally killed him—and whimpering through the rigging when the wind brisked up at night. No-body ever tried to estimate what this ghost story cost the owners of that ship, but their losses must have run into the thousands.

There is yet another ghost story told by seamen over their glass of saloons on the waterfront, where the smell of tar and gasoline fights with, and strive to overcome, the odor of bad beer and bad whiskey.

This is the tale of "The Swimmer," which is one guise or another, has found its way into every sea of all the world, and into most ports. It runs back several hundred years, having

FORTUNES
In Agate Stones of BEAUMONT.
The marvel of Beaumont's Agate Stones is the air in crisp, cool expanse of pine. Big, red agate. Lands better than orchards, price just now.
BEAUMONT LAND & WATER CO.
604 Bu...

Weekly Magazine
CORCORA
See NEWPORT & ... Corcoran Co., 200-208 Douglas Bldg., Sixth and Main

50x140 LOTS $550

BRINY.

SAN PEDRO REEKS WITH TANG OF THE SALT SEA.

Deep Water Ships Bring More Than Their Material Cargoes as Argosies to City's Harbor Docks—There Are Tales of All Seven Oceans for Those Who Have the Ears to Hear.

STEADILY she picked her way past the whistling buoy off Point Firmin, turned her nose toward the end of the far-flung breakwater, and began her last reach for port. Of course there was something the matter with her. There always was. This time the trouble was with her gasoline engine.

At the entrance to the harbor she slowed and fell off before the wind. There was no apparent cause for this, but she did not need any. For she was and she still is, a hoodoo ship. Every once in so often she makes that sort of an entry to San Pedro. She swung broadside to her sisters at their docks, and would have drifted to sea had it not been for her skipper, who dropped his mudhook over in the fairway and brought his unwieldy craft to a standstill. There she lay, bobbing about in the ruffle of the sea, just inside the point of the breakwater, until a power launch went out and took her in tow.

It would not be fair to the schooner herself, her owners or her captain, to publish her name broadcast in The Times, but the next time you pay a visit to the city's port, look about you, and, if you see a particularly innocent-looking power schooner, with a pile of lumber fresh stacked on her forward deck, and a red-faced and swearing captain in command, it is like that you will have solved the riddle for yourself. Only, don't go to her captain for enlightenment. He flies the colors of one of the lumber companies in port, and he is in love with his vessel, despite her many little peculiarities. Besides, he's Scotch.

Any one else along the water front, since the city's shipping is banked to load and unload, will be pleased to tell you all about her. And the things that some hoodoo schooner has done would fill a book. Indeed, as Kipling's McPhee says, don't steer and whiles she'll buttock right into a dock out of pure

INNATE PERVERSITY.

But the perversity of inanimate things bears so much about on all the water fronts from Golden Gate to Puget and San Pedro has her fair share of the stories told in sailors' homes to illustrate it. There is the still well-remembered case of the Charles Nelson gasoline schooner, she sailed out of San Pedro with a cargo of dynamite, percussion caps and giant powder for use on the Panama Canal, but blew up off Manzanillo, while her crew, which hardly had found refuge on a desolate island a couple of hundred miles off shore—some of them lived, and the reason—if I remember rightly—The survivors suffered hardships that would make a landsman's hair curl with horror, merely to hear about, until at last they made port. No one ever discovered the cause of that fire and explosion.

Then there is the story that reveals yet another phase of the seafaring life that impinges on the lungshore. There are Jonahs on land as well as hoodoo ships—men who take out luckily ships, and, through their own ill luck, bring their names into ill repute among the "wharfrats." If the land lubber wants such things, there are plenty of them to be picked up about the docks at San Pedro to prove that the strange things he has heard have not been merely guessed at, and that the old salt still has a few weird tricks up his sleeve, which she can play when the mood is on her.

DEEP SEA YARNS.

Down there on the water front where the fleet of Los Angeles daily comes and goes, like the ebb and flow of the tide, there are hundreds of stories throbbing with human interest. True, it takes the sympathetic touch of a Robert Louis Stevenson to make them live, and his clear insight and genius to see them at all, hidden, as most of them are, behind the rough manner of some grizzled dog of the sea. But they are there, and while it is hard to get them, deep digging will bring them to light.

There is, for instance, the yarn that all the water front breathless for a few years ago. It is nearly forgotten now, but one still hears fragments of it if he puts his ear close enough to the sea and listens—and believes.

A four-masted ship, full rigged, well found, well officered, came into port in ballast, tied up at the dock—and was deserted. Her men fled from her as soon as she had had the plague, though her log showed that she had cleared from a clean bill of health from a foreign port, and that no one had been sick during the voyage south. There she lay, her cargo untouched, while strange stories began floating about in the sailors' resorts on the water front, and even the careless longshoreman looked askance at the towering, tapering mast. Finally her consignees got her cargo out of her, but it was months before a crew could be shipped that would take her out of port in ballast. She did not until she sailed round the Horn for New York that the tale her crew had to tell leaked out. It was full of the deep sea lingo, and rendered negligible to landward ears, it is something like this.

THE BEGINNING OF THINGS.

Two years before her arrival in San Pedro the man who was then captain had accidentally killed a seaman, by the use of some tackle while the man was aloft. The fellow fell from the topsail yard, and when they got to him he was unconscious and he lived several hours, however, but just before he passed he regained consciousness long enough to curse the captain, and threaten to haunt him so long as he should live. Months afterward a block fell from aloft and the captain was killed. Men in the rigging or on the deck at the time, and the breeze that bore the ship ahead was hardly enough to give her steerage way, were not their captain's death to accident or discredit—of the dead man's ghost, and refused to stay with the ship.

Words were got together, but each man left the ship as soon as she tied up at a dock. No officer and no man could be persuaded to stay on board her for a single voyage. They declared she was haunted by two ghosts of dead sailor, and the captain had accidentally killed him—and their voices could be heard wailing and moaning through the rigging when the wind kicked up at night. No one dared to estimate what this meant to the owners of that fine ship, but homes must have run into the thousands.

There is yet another ghost story that is common over their glass of beer in the waterfront saloons on the waterfront, and even the careless longshoreman looked askance at the tall, tapering mast. Finally her consignees got her cargo out of her, but it was months before a crew could be shipped that would take her out of port in ballast. She did not until she sailed round the Horn for New York that the tale her crew had to tell leaked out. It was full of the deep sea lingo, and rendered negligible to landward ears, it is something like this.

THE BEGINNING OF THINGS.

Two years before her arrival in San Pedro the man who was then captain had accidentally killed a seaman, by the use of some tackle while the man was aloft. The fellow fell from the topsail yard, and when they got to him he was unconscious and he lived several hours, however, but just before he passed he regained consciousness long enough to curse the captain, and threaten to haunt him so long as he should live. Months afterward a block fell from aloft and the captain was killed. Men in the rigging or on the deck at the time, and the breeze that bore the ship ahead was hardly enough to give her steerage way, were not their captain's death to accident or discredit—of the dead man's ghost, and refused to stay with the ship.

Words were got together, but each man left the ship as soon as she tied up at a dock. No officer and no man could be persuaded to stay on board her for a single voyage. They declared she was haunted by two ghosts of dead sailor, and the captain had accidentally killed him—and their voices could be heard wailing and moaning through the rigging when the wind kicked up at night. No one dared to estimate what this meant to the owners of that fine ship, but homes must have run into the thousands.

There is yet another ghost story that is common over their glass of beer in the waterfront saloons on the waterfront, and even the careless longshoreman looked askance at the towering

LITTLE GLIMPSES OF LOCAL LIFE.

BY THE GLIMPSER.

A mild-eyed, music-loving, poem-adoring, fashion-plate youth, who clerks in a shoe store downtown, fell desperately in love with a young dame, who passes foodstuffs to customers in a local beanery of considerable class. He had the inside track and the running was good, for him. The odds are that he would have eventually led the beany woman to the altar, so some of his pals declare, if the girl had not had the mumps.

But he's down and out now. He has taken the count, and a job-printer, who ought to know, says the invitation he is getting out bear her name and the handle of a street-car motorman, who used to look gloomy when he saw the girl and the shoe clerk pass by.

The shoe clerk is rather sore. He says the mumps racket was a put-up job. The girl denies this emphatically. "I wasn't looking for the mumps," she declared. "I didn't want them. I didn't rub noses with anybody to catch them, and I don't even know where I got them. But," she added, with a toss of her head, "I'm mighty glad I he' them."

She rather inferred that, while the mumps were swelling her tonsils, they were also opening her eyes. The tonsils went down finally, but her eyes remained open.

Before this eye-opening incident, the clerk was making a good run while his shoes were good. He had every evening in the week to cater to her whims, and all day on Sundays. His board din't cost him much with the old folks at home, and he was liberal with the margin. This made a hit with the girl. She hadn't got by the age when young women learn to steer shy of the spenders, who never save a cent.

She used to tell the shoe clerk how much she doted on fashionable "guys," and she used to give him braces like: "What good taste you have in selecting your ties."

Sometimes she smiled on the man who runs the front of the street car. Those were bright moments for him; but a lot of times he would stand and scowl when he saw her pass by with the shoe clerk.

The juice-feeder of the railway company never had a chance to hang around on the front porch much. His time was off when the girl was working. He had a late afternoon and evening shift, and had to work every other Sunday. But, while he was restless, he waited patiently for his luck to break—and it did.

When the girl came down with the mumps she sent word to the shoe clerk that he must stay away from her house if he hadn't had the mumps and didn't want to catch them. He hadn't had the mumps; he didn't want to catch the mumps—and he stayed away, you bet. He sent flowers by a messenger boy, and they wilted on the way. And he sent perfumed notes written on a delicately-tinted paper.

The motorman missed the girl; he headed off a messenger boy bound for her front door, and extracted the news from him.

He never had had the mumps, but he had a vacation coming, and he suddenly decided it would be better to have the mumps while he was still young than to wait until he had grown a beard and his hair became thin.

He procured the vacation, bought the biggest bouquet to be had in the town, selected an interesting novel and a few late magazines, and took them to her personally.

She was glad to see him. She was getting lonesome. The tinted, scented notes were getting rather stale. She dumped the wilted flowers and filled her vases with the fresh ones. He read to her a lot and he talked to her a little. He stuck by her during her illness, and she discovered that he had savings in the bank. Just before she got well she tore up a lot of scented sentiment on tinted paper and threw it all in the cook stove.

And he saw her, and—

The date of the wedding has not been announced. It will depend considerably upon how long the street-car man is down with the mumps.

An incident happened here last week which tended to put a wide crimp in a fresh traveling man, and also went to prove that a lady barber may not always be so simple as she may seem—not inferring, at all, that they have been accused of being weak in the belfry; only this man from San Francisco apparently thought that she was "easy," and was shown otherwise.

She wasn't looking for trouble, either in large packages or in tissue-paper wrappers, and incidentally, while they had her going on a standard-gauge track for a short time, she managed to put on the brakes before she struck the open switch, and came into the station with the bells ringing merrily. It all happened like this:

There were two traveling men mixed up in the affair—brothers. And they are twins—couldn't tell them apart with an X-ray machine—unless you know how. One is traveling for a wholesale drug concern in Denver, and the other for a barber's supply house in San Francisco. They both happened to hit this city the same day.

During the course of his rounds, the barber house man got a live tip that a lady barber was figuring on putting in a new chai and a while new cabinet set. He made for the shop, but the prices he quoted were a little too high to suit the proprietress.

He hit the shop with about three day's growth of whiskers, and concluded to get shaved. He was feeling a little sore about losing that order, and his mind was busy trying to evolve some idea how to land it, anyway.

"Pretty stiff brush you've got," remarked the barber, as she spread on the soapsuds.

"Yes," replied the drummer. "I have to shave twice a day to keep it down."

"Twice a day?"

"Sure. I'll need another shave this evening."

"I'll bet you don't. You can't hand me any fairy tales like that."

"What will you bet I don't come back here at 6 o'clock with whiskers almost as long as you're shaving off now? Tell you what I'll do. I'll bet you $50 against that order we were talking about. If I produce the whiskers I get the order; if I don't, the $50 is yours."

"You're on," exclaimed the maid of the shears. "It's a new game, and I want to learn it; I'll fall for anything once." And the bargain was made.

The drummer was elated. He figured that order the same as if it was down in his book. He knew his brother was in town, and he knew his brother needed a shave.

The brother fell for the trick, all right. The two exchanged clothes and the pill peller shopped up at the barber shop at the appointed time.

"Well, I'm here with the brush, all right," he announced. "This is where you lose."

The lady barber thought she was tagged, sure enough, but she took her defeat like a game soldier. She invited the man into her chair and began spreading on the lather. While she worked her hands her think tank was also working steadily, and she scarcely replied to his line of tattle. When she got around to scraping his neck her face suddenly wreathed with smiles.

When she got hi mall trimmed up, he stepped from the chair and regarded her expectantly. She didn't say a word. She just handed him a check for his shave, and on the front of it was marked "plus $50."

"Why, I—"

"That's all right," she cut in. "I almost fell, until I remembered that this morning I trimmed off a pimple on the back of that man's neck. You can cash his bet, I guess, and, by the way, it was a good trick, all right, if it did fail. You tell that double of yours to drop around here in the morning and I'll see if I can't give him that order. With this $50, I think I ought to be able to come up to his prices."

CERTAINLY ENDS STOMACH MISERY.

Headache, Heartburn, Gas and Indigestion vanish and you feel fine in five minutes.

Thousands of men and women here and about Los Angeles will be surprised at the prompt relief after taking a little Diapepsin—Get some now and have your stomach trouble over with forever.

You can eat anything your stomach craves without fear of Indigestion or Dyspepsia, or that your food will ferment or sour on your stomach if you will take a little Diapepsin occasionally.

Your meals will taste good, and anything you eat will be digested; nothing can ferment or turn into acid or poison on stomach gas, which causes Belching, Dizziness, a feeling of fullness after eating, Nausea, Indigestion (like a lump of lead in stomach), Biliousness, Heartburn, Water Brash, Pain in Stomach and Intestines or other symptoms.

Headaches from the stomach are absolutely unknown where this effective remedy is used. Diapepsin really does all the work of a healthy stomach. It digests your meals when your stomach can't. A single dose will digest all the food you eat and leave nothing to ferment or sour and upset the stomach.

Get a large 50c case of Pape's Diapepsin from your druggist and start taking now, and in a little while you will actually brag about your healthy, strong Stomach, for you then can eat anything and everything you want without the slightest discomfort or misery, and every particle of impurity and Gas that is in your stomach and intestines is going to be carried away without the use of laxatives or any other assistance.

Should you at this moment be suffering from indigestion or any stomach disorder, you can get relief within five minutes.

PIG PLIES PAINT.

Porker Neglected by Peon Proceeds to Dye Town Carmine While Owner Passes the Pulque.

A combination of pig, pulque and peon nearly caused a riot on Buena Vista street yesterday, and came within an ace of landing half a dozen or more saffron-hued sons of Mexico in the city bastile.

The peon wasn't much to look upon, and the pig boasted no proud Berkshire or Poland ancestry, but the pulque was beneficent in the quality of beautiful jag it caused, and the combination contained all the ingredients of a "rough-house cocktail" that would have caused a Bowery bartender to blush for shame.

The peon, gazelle eyed and gentle, was ambling along, leading the innocent porker by a rope. A small goat-skin of pulque had been brought to him from sunny Mexico by a long lost brother, and Pedro Avilla was upon celebration bent. Ever and anon he would pause, and tying the pig to a post, enter a saloon to assist the more mild pulque with a nip of something stronger.

After several stops he decided he did not care whether the porker was tied or left free. His pigship enjoyed the unwonted liberty and at one "cantina," when Pedro tarried over the flowing bowl longer than usual, the animal joyfully went foraging on his own account.

A grand dame of the Mexican revolution was seated in her doorway peeling potatoes and the redolent chile preparatory to mixing a stew. The porker spied the potatoes, and when her back was turned rooted her pan over. This was the start of the excitement. The señora seized a broom and commenced to belabor the pig, which, in endeavoring to escape her vengeance darted under a ladder on top of which a son of the republic to the south was perched with a paint pot and brush.

This near-painter was dreamily contemplating a rich effect of deep maroon body with trimmings of scarlet with which he was decorating the house, when the pig got in his work. The rope became tangled in the rickety ladder and a tumble followed.

The painter and his pot descended upon the portly form of the grand dame like an avenging thunderbolt. There was an indiscriminate mixture of arms, legs, hair, paint and language. Then all covered with a rich maroon, the lady with the broom put the painter to rout.

At this juncture the peon arrived to claim his own. When his friends finally rescued him from the irate woman, the painter was lying in wait for him, and a second battle was imminent.

The daughter of the revolution has a fine pig on hand.

UNIQUE ENTERTAINMENT.

Every night, from around 7 to 9 o'clock, pedestrians on South Spring and Sixth streets congregate in large numbers in front of the city ticket office of the Southern Pacific to enjoy an automatic stereopticon entertainment, provided by the management for the education of the people of California to the beauties and advantages of farming and fruit growing in the sections reached by the Southern Pacific. The scenes are on a revolving frame, and automatically each is displayed for a short time, then followed by another, illustrating some different section. It is a unique, attractive method of advertising the resources of California and neighboring States to the tourists and home people, and good crowds nightly view the shifting scenes.

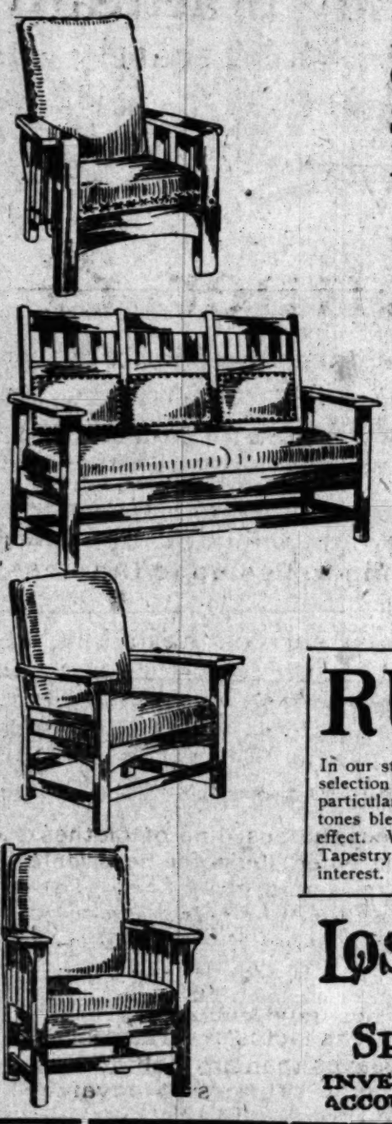
"WILD BILL'S" REVIVAL.

"Wild Bill" Evans, a somewhat picturesque evangelist, is holding a series of revival meetings in Marvin Methodist Church, Fifty-fourth street and Hooper avenue. At a young people's mass meeting this afternoon he will talk on the influence of a girl upon the happiness and value of a boy. Tonight he will take the jingling topic: "What Kind of a Church Would any Church Be, if Every Member Was Just Like Me?"

REAL COLOR PHOTOGRAPHY.

A stereopticon lecture on real color photography is to be delivered in Symphony Hall Thursday evening by Stanley McGinnis and George Clifton of Denver. The lecture is to be under arrangement with the Los Angeles Camera Club.

A Special Event In Mission Furniture

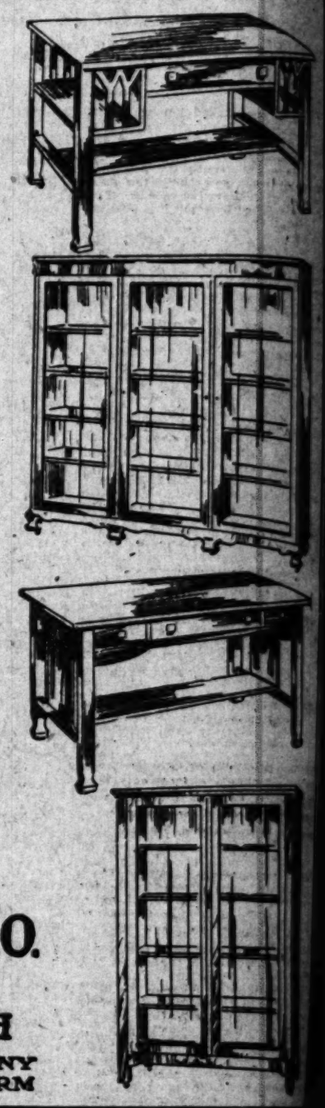


Regular $30 to $40 Morris Chairs, Arm Chairs, Rockers, Settees, Bookcases, and Libary Tables — Choice

$25.00

Over 25 Designs to Select From

Another of those big events that you have learned to expect from us. For this week's feature we have assembled a splendid lot of Mission furniture—handsome pieces in both fumed and weathered oak. We have sketched eight of the articles so that you might get a fair idea of the designs, all of them new, the work of the world's greatest craftsmen. A detailed description will not be attempted here. We will simply impress with great emphasis the fact that you are going to get regular $30 to $40 articles for $25, furniture of the highest order, sure to give satisfaction, no matter what service is required.



RUGS For the Living Room and Library

In our stock, numbering more than 1500 rugs, we have without doubt the best selection in living room and library designs ever assembled in this city. They are particularly suitable for the bungalows for which this city is famous, the color tones blending rich reds, olive greens, warm browns and delicate tans with splendid effect. We can surely please you, whether you want a rug in the inexpensive Tapestry Brussels or the unrivaled French Wilton. The prices will hold your interest. We are certain of that.

Los Angeles Furniture Co.

Chas. E. Fredericks, Pres.

SPRING ST. Bet. SIXTH and SEVENTH

INVESTIGATE OUR CHARGE ACCOUNT AND CREDIT SYSTEM — NO CONNECTION WITH ANY OTHER LOS ANGELES FIRM

WHAT'S DOING IN SAN FRANCISCO.

[SPECIAL CORRESPONDENCE OF THE TIMES.]

SAN FRANCISCO, Oct. 22.—It was all so spontaneous on the part of hundreds of thousands of people and the outpourings of humanity were so enormous that it is hard to realize that a committee has been working for six months to make the Portola festival a success. The newspapers did their share in boosting the crowds. The Call said that 900,000 persons saw Thursday's parade. The Examiner heard about this and made it just one million. Splitting the difference probably half a million people saw the greatest parade ever given here.

Gallantry demands that the Native Daughters be awarded the prize as the most beautiful feature of the great pageant. Next to them came the Jap float, representing a cherry tree in full blossom. And by the way, the Los Angeles Elks were some pumpkins, too.

Don Gaspar de Portola, making his first appearance on earth in 150 years, in the very proper person of Nicolas Covarrubias, was a gallant sight all to himself. His horsemanship was a marvel acquired in long years as a livery stable man of Southern California. It was only a fluke when his horse threw him on Van Ness avenue, and the doughty Gaspar insists on another try-out.

P. H. McCarthy, candidate for Mayor, was in the parade. He rode on a float of the Woodmen of the World. McCarthy did not know at first whether to honor the Native Sons with his presence or the Woodmen, but quickly chose the latter on reading a placard that they had 20,000 men. Near by the Labor Committee was an ax and a tree, but he kept as far away as possible from these symbols of work.

It may be for years and it may be forever, but certainly the nervous strain of the past week argues against a speedy renewal of Portola joy. There is some talk of making it an annual event, but we all have had enough fun to last us for two years, anyway.

Pugilist Jack Johnson, champion of the world barring one, shows his dark contempt for laws Caucasian by defying them. He owns an automobile and runs it himself at a high speed in order to get fast enough to meet Jeffries. He races up and down Market street because of its good pavement and the crowds there to see him. Arrested and fined $100 for speeding he says that he will go as fast as he pleases, when he pleases, and so we may abolish the tax levy and look to Johnson as our governmental meal ticket.

In a moment of forgetfulness Pugilist Johnson hired a lawyer. In another moment of forgetfulness he forgot to pay him. The attorney ducked an uppercut when asking for his fee, and attached Johnson's automobile. The big negro almost wept when he released the attachment and resolved in the future to fight his own battles.

In these crowded days when everybody walks over you in the street car and the platform man insists on collecting your fare, the great heart of the public goes out to Citizen Dushin. He had Conductor Mason arrested for battery, and election is assured the police judge who gives Mason life.

Portola put a temporary quietus on politics, and the citizenry feel grateful for the relaxation. The friends of Dr. Leland and William Crocker, candidates for Mayor, are assured of success. They freely state that the other man is going to withdraw. If P. H. McCarthy makes the withdrawal unanimous, Dr. O'Donell is ready at a moment's notice to jump into the breach for good government and a full dinner pail.

PLUTO.

HOME BUILDERS OF LOS ANGELES

(INCORPORATED, 1906.)

Stock in this established and thriving concern is now offered for subscription at FIFTY CENTS a share—par value $1.00. The terms are all cash, or 10 per cent. down and 10 per cent. monthly. Buy now and share in the regular quarterly dividend, payable November 10, 1909. Price of stock will advance November 1.

OUR RECORD

HOME BUILDERS OF LOS ANGELES has been paying dividends since 1906. Your money invested now while stock is below par will not only earn about 12 per cent. in dividends yearly, but shares will steadily increase in value with growth of company. Los Angeles Investment Co., the largest building concern of our kind in the world, has paid to date 561 per cent. in dividends, an average of 41 per cent. a year. Home Builders of Los Angeles, the safest company of its kind in existence, has earned its stockholders to date 165 per cent., an average in excess of 41 per cent. a year. We expect to keep our record ahead of the best of the others.

WHAT OTHERS SAY

We quote from "Homes," the publication of the Los Angeles Investment Company. Its issue of August, 1909, referring to HOME BUILDERS OF LOS ANGELES, reads:

"It gives its stockholders the profits on the real estate (which is the largest part of the earnings of companies of this kind.) as well as the profits on the houses. This company was one of over 500 which started during the epidemic of building companies of 1905, and so far as we know it is the only one which survived, the panic of 1907 having given most of them their quietus. HOME BUILDERS OF LOS ANGELES—we believe to be a good investment—the stockholders will be honestly dealt with."

Remember, we are the original **Home Builders of Los Angeles**, and do not conflict us with any other concern using our name.

Further information at

203-204 Douglas Bldg. Third and Spring Streets

Painless Dentistry

FREE! FREE!

Under a GUARANTEE that NO OTHER DENTIST will give. Twenty years SUCCESSFUL PRACTICE in PAINLESS DENTISTRY, in ALL its branches, places THIS COMPANY pre-eminently the LEADERS in the DENTAL PROFESSION.

In order to CONVINCE a skeptical public that WE have an ABSOLUTELY PAINLESS METHOD, any person presenting this advertisement at our office on or before OCTOBER 31st, 1909, may have any dental operation performed FREE; slight cost for material only.

NO PAIN! NO GAS! NO BAD EFFECTS!

If your work is not done ABSOLUTELY WITHOUT PAIN there will be NO COST to you for ANYTHING. Will any other dental establishment make such an OPEN AND ABOVE BOARD OFFER?

HIGH GRADE GOLD WORK, SUCH AS CROWNS, BRIDGES AND PLATES, OUR SPECIALTY, and put out on a GUARANTEE that is backed up by a RESPONSIBLE CORPORATION.

PAINLESS PARKER CO.
624 SOUTH BROADWAY

Every Shaped Shoe For Every Shaped Foot

There's a "Wolfe's-Columbus" Shoe for every foot—for every taste—for every member of the family. And absolute satisfaction goes with every pair, better shoes than you can get at a much greater price.

They are strong and heavy enough to afford the proper protection, yet they are soft, graceful and comfortable.

Thousands who are wearing these famous shoes wonder how it is possible to make them so good and yet sell them for so little.

The reason is simple. Our factory is one of the largest and best equipped in the country. Every step from the buying of the best leather to marketing of the shoes is made on a scale which assures the greatest economy.

We Guarantee Every Pair
"GOOD WEAR OR A NEW PAIR."

Next time you buy shoes insist upon "Wolfe's-Columbus" Shoes. If your dealer hasn't them insist on getting them. Write to us.

For Children's Wear Get Our FIVE TOE SHOES

They give all five toes room to breathe—prevent bunions and other ills common to children.

THE WOLFE SHOE & BOOT CO. COLUMBUS, OHIO

"Wolfe's-Columbus" Shoes
For Everybody's Feet

CENTRAL HAIR STORE
and BEAUTY PARLORS

EXPERT SHAMPOOING
HAIR DRESSING
MANICURING

Large Stock of Braids, Puffs, Curls, Etc., at

SPECIALLY LOW PRICES

535 SOUTH BROADWAY

Davies

LADIES' HATTER

Choice Models in Winter Millinery you are cordially invited to inspect.

PORTOLA PAGEANTRY.

(Continued From Second Page.)

...and rising form something notable ...for magnitude. But it was the ...versity of the races and of the ac... ...tivities of San Francisco and of Cali... ...fornia which made the pageant dis... ...tinctive. The Indians of the western ...plains, the early Spanish discoverers, ...sailors and priests; the pioneers of ...half a century ago, cowboys and min... ...ers, the modern representatives of a ...new civilization, and Chinese and ...Japanese, all combined to form a pic... ...ture which, in its entirety, could not ...have been produced in any other city ...in the globe.

But not only for its life, its color, its ...pageantry of important events of West... ...ern history was the street pageant ...notable. Further back than the set... ...tlement of California the symbolism ...of the floats and the paraders extend... ...ed. There were in line, for example, ...the members of the order of Druids, ...recalling by their hooded garb the ...ancient history of the English Isle 2000 ...years back. There were illustrated ...scenes plucked from the histories of ...Spain, of Mexico, of Japan, of Scot... ...land—the whole world, in fact, as one ...of the floats, a revolving sphere, sug... ...gested.

From particular history the pageant ...was launched into general history, and ...in more than one respect depicted the ...progress of mankind in the arts and ...sciences. One of the most interesting ...of these features was that depicting ...the changes in modes of travel. ...Leading it was a prairie schooner of ...the time of '49, hauled by a team of ...oxen. Following came a stage coach ...of '61; then a horse and sulky; next ...an automobile, and then an aeroplane. Trailing the ...procession was a water wagon, labeled ...the Twentieth Century Traveler," on ...top of which the riders tried to look ...comfortable.

LEAPING BLAZES.

FLAMES RACE THROUGH PASS.

CAHUENGA TAVERN SAVED BY NARROW MARGIN.

Hobos Disgruntled Because of the Harsh Treatment Received in Neighborhood Believed to Be Firebugs—Hollywood Street Department Renders Valuable Service.

...fire of an incendiary origin swept ...the Cahuenga Pass yesterday after... ...noon, burned over an area of more ...than a square mile and destroyed an ...empty barn, which was part of the ...Cahuenga Tavern property, owned by ...Mrs. Myra Hershey, manager of the ...Alexandria Hotel in this city.

...Two separate fires burning on each ...side of the Cahuenga road were dis... ...covered early yesterday afternoon by ...C. F. Hale, who was driving from ...Hollywood to his ranch. From all ap... ...pearances the flames had been started ...accidentally at places a little south ...of the Cahuenga Tavern, where there ...was a possibility of spontaneous com... ...bustion. Residents of the district ...rushed to the scene of the fire, but ...they could get into action the ...flames gained great headway and ...were sweeping up the pass. ...Fred Bressemeyer, street superintend... ...ent of Hollywood, carried a load of ...hoboes to the fire in his auto... ...mobile, and they battled with the ...flames until late in the afternoon. ...It was found that all that could ...be done was to guide the blaze away ...from areas where the spread would ...be most dangerous.

...Fred Gower, Peter Pepich, Louis ...Pepich and John Pepich worked until ...late at night in an effort to stem the ...progress of the flame, and members of the ...Hollywood street department volun... ...teered for the occasion.

...The Cahuenga Tavern property has ...been deserted for several months, and ...there was nothing in the barn which ...was destroyed. The tavern was saved ...by the timely arrival of the men un... ...der Street Superintendent Bressemeyer, ...who stopped the flames after the ...fire had swept around the place had caught ...fire.

...The fire department failed to re... ...spond in time to the call, owing to a ...broken idea that it was for a fire ...in which the members of the department ...had already responded earlier in the ...day at a place two miles distant. ...Had the first fire could not have car... ...ried sparks to the Cahuenga Canon ...the high hills separate the two ...districts.

...Pyromaniacs or hobos who were dis... ...turbed at harsh treatment received ...in the neighborhood are believed to ...be responsible for the fires. Many ...dead trees and much of the flora ...and vegetation, which has been the ...delight of tourists, was destroyed. ...Mrs. Myra Hershey, owner of the ...Cahuenga Tavern, says that her loss is ...significant, owing to the fact that ...the structure was empty.

CHEWERS DON'T CARE.

Dealers Loss by Advance in Price of Plug Tobaccos by the Case.

...The tobacco advanced yesterday for ...most of the retail merchants of the ...city practically for all those han... ...dling plug purchases through the ...Merchants' Exchange. The exchange ...last past has purchased tobacco for ...members of the organization. By ...buying all the orders on staple ...goods at a discount of 8 per cent. has ...been allowed, and, as an additional ...benefit to the merchants, premi... ...ums which are given by the tobacco ...manufacturers, are distributed to ...members in the exchange.

...The method of procedure came in... ...to pleasure with the American To... ...bacco Company, with head offices in ...New York City, and the purchase ...price to Los Angeles merchants was ...immediately advanced. All plug to... ...bacco has gone up 40 cents a case. A ...case that formerly sold at $4.80 will ...hereafter be worth $5.20 at wholesale. ...There are twelve one-pound plugs ...in a case. These will cut up into six ...hundred plugs. The advance in the ...retail price leaves twelve plugs ...to the case and as a result, the re... ...tailer will pay all differences and the ...man who chews will still be getting ...his plug tobacco as before for his ...money.

SING EUROPEAN HITS.

...Hammerstein troupe of Neapolit... ...ans arrived yesterday at Ho... ...lywood, and made their first ...appearance on the Los Angeles public at the ...Orpheum this evening. The singers ...and their airs now in vogue in Vi... ...enna and other parts of Europe. The ...costumes were of a brilliant char... ...acter, and heartily received by those ...present at the dining salon at the time ...of the exhibition. The singers will ...remain at the Alexandria for about four ...weeks.

A recent issue of the Lincoln (Neb.) ...Journal says: "I. D. Merryman ...of Los Angeles, Cal., has been visiting ...his brother, Dr. T. J. Merryman, and ...family, and left yesterday for his ...home. He is over 80 years of age and ...is one of the few men who have traveled ...from the Atlantic to the Pacific with ...ox teams."

...Chamberlain's Cough Remedy has become famous ...colds, croup, ...when in need ...substance ...

...TOLA PAGEANTRY.

(Continued From Second Page.)

...ing first something notable ... magnitude. But it was the ... of the races and of the ac... of San Francisco and of Cali... while made the pageant dis... The Indians of the western ... the early Spanish discoverers, ... and priests; the pioneers of ... gold age, cowboys and min... ...dern representatives of a ... nation, and Chinese and ... all combined to form a pic... which, in its entirety, could not ... been produced in any other city ... globe.

...for its life, its color, its ... of important events of West... history was the street pageant. ... Further back than the set... ...of California the symbolism ... Hills and the paraders extend... There were in line, for example, ... members of the order of Druids, ... by their hooded garb the ... history of the English Isle 3000 ... back. There were illustrated ... scenes from the histories of ... of Mexico, of Japan, of Scot... the whole world, in fact, as one ... fancy, a revolving sphere, sus...

...particular history the pageant ... merged into general history, and ... than one respect depicted the ... of mankind in the arts and ... One of the most interesting ... features was that depicting ... changes in modes of travel. ... it was a prairie schooner of ... ...of it, hauled by a team of ... Following came a stage coach ... then a horse and sulky; next ... automobile, and then an aeroplane. Trailing the ... was a water wagon, labeled ... Twentieth Century Traveler," on ... when the riders tried to look ...

LEAPING BLAZES.

...AMES RACE THROUGH PASS.

...GA TAVERN SAVED BY NARROW MARGIN.

...Disgruntled Because of the ... Treatment Received in ... Believed to Be Fire... ...Street Depart... ...Valuable Service.

...an incendiary origin swept ... Pass yesterday after... ...over an area of more ... mile and destroyed an ... ...which was part of the ... Tavern property, owned by ... Hershey, manager of the ... in this city.

...fires burning on each ... Cahuenga road were dis... ...yesterday afternoon by ... who was driving from ... his ranch. From all ap... ...flames had been started ... at places a little south ... Tavern, where there ... ...bility of spontaneous com... ...sidents of the district ... scene of the fire, but ... could get into action the ... gained great headway and ... up the pass.

...meyer, street superintend... ...wood, carried a load of ... to the fire in his auto... ...they battled with the ... late in the afternoon. ... found that all that could ... was to guide the blaze away ... where the spread would ... dangerous.

...Gomez, Peter Pepich, Louis ... John Pepich worked until ... night in an effort to stem the ... flame, and members of the ... street department volun... ...for the occasion.

...Cahuenga Tavern property has ... vacant for several months, and ... ...nothing in the barn which ... burned. The tavern was saved ... timely arrival of the men... ...Superintendent Bessemeyer, ...the flames after the ... ...had the place had caught ...

...the department failed to re... ...in time to the call, owing to a ... idea that it was for a fire ... the members of the department ... already responded earlier in the ... in a place two miles distant. ... fire could not have car... ...ried in to the Cahuenga Cañon ... high hills separate the two ...

...or hobos who were dis... ...by harsh treatment received ... neighborhood are believed to ... responsible for the fires. Many ... trees and much of the flora ... which has been the ... of tourists were destroyed. ... Hershey, owner of the ... farm, says that her loss is ... owing to the fact that ... was empty.

BREWERS DON'T CARE.

Dealers Lose by Advance in Price of Plug Tobacco by Trust Case.

...advanced yesterday for ... the retail merchants of the ... for all those han... ...plug purchases through the ... Exchange. The exchange ... purchased tobacco for ... of the organization. By ... all the orders on staple ... discount of 5 per cent. has ... and, as an additional ... to the merchants, premi... ...are given by the tobacco ... are distributed to ... the exchange.

...method of procedure came in... ...with the American To... ...company, with head offices in ... City, and the purchase ... Los Angeles merchants was ... advanced. All plug to... ...goes up 40 cents a case. A ... formerly sold at $4.80 will ... be worth $5.20 at wholesale. ... twelve one-pound plugs ... Trusts will cut up into six ... plugs. The advance in the ... price leaves twelve plugs ... and as a result, the re... ...will pay all differences and the ... ...above will still be getting ... ...as much as before for his ...

BIG EUROPEAN HITS.

...Mountain troupe of Neapoli... ...arrived yesterday at Ho... ...and made their first ... Angeles public at the ... service. The singers ... ...songs now in vogue in Vi... ...parts of Europe. The ... ...of a brilliant char... ...heartily received by those ... dining salon at the time ... The singers will ... Alexandria for about four ...

...home of the Lincoln (Neb.) ... ...Hon. "I. D. Merryman ... Cal., has been visiting ... Dr. T. J. Merryman, and ... left yesterday for his ... over 80 years of age and ... ...a man who have traveled ... from the Pacific with...

ONE of the most marked differences between our clothing store's and practically all the others in California is that we deliberately do one very important thing which the others are careful to tell you they don't do and wouldn't do. We handle only one line of fine clothing, the exclusive product of one maker--

Hart Schaffner & Marx

We could handle twenty lines if we wanted to; there are a lot of makers who would like to have us. We prefer to buy one line--the best line.

We do business in this way because we think it's best for our customers, and therefore best for us; we'd like to have you know our reason for thinking so.



Copyright Hart Schaffner & Marx

In the first place our stores are run on the theory that we're here to serve you in the matter of clothes, not merely to sell them to you; we're trying to live up to that idea. If we serve, we'll have no trouble in selling.

The best service naturally means the best clothes; and there's only one best in clothes or in anything else; "best" means *one;* it can't mean two or three, or half a dozen. As long as the average man does not try to be an expert judge in fabrics, weaves, tailoring, style, somebody's got to do the judging for him. And doing it for you is part of our service to you.

We select the best line of clothes made; we handle that alone. It's a line you know about; when you come here for clothes, you know exactly what you're getting; you don't find some unknown label in the garment; and we don't seek to conceal the identity of the maker under our label. We want you to have confidence in us; and giving you Hart Schaffner & Marx goods is one way of cultivating confidence.

You might think that two or three "best lines" might offer you a greater variety for choice. The fact is, the Hart Schaffner & Marx line offers a bigger range of fabrics and weaves than any half dozen lines in the country put together, and we get our pick from it. There's no advantage of variety for choice, unless it's variety of the best; you don't want to choose, say a $25 suit, between the best for the money and the second or third best.

Depend upon it, our different way is the right way to sell clothes--and you'll find it the right way to buy them.

Come in here for your next suit or overcoat.

Come prepared to pay $20 or $25 or more, as you choose, and expect to get the best clothes for the money you ever saw--you'll not be disappointed.

Better clothes if you want them. We sell many suits and overcoats at $30, $35, $40 to men who want the best there is in clothes. It's in these.

The Home of Hart Schaffner & Marx Clothes *Stetson Hats* *Manhattan Shirts*

F. B. Silverwood

Stores: Broadway & 6th St., 221 S. Spring St., Los Angeles

Bakersfield Long Beach San Bernardino Maricopa

THE PUBLIC SERVICE.

(Continued From Sixth Page.)

...son made no demonstration toward the woman. When taken ... ...he was suffering severely from ... bruises on his scalp and arms.

"I never saw a man take so much punishment from any one without striking back," said the officer. "He said he thought too much of his wife to hurt her."

NOT UP IN ANATOMY.
FAILS TO KILL HIMSELF.

Mistaking the location of his heart, W. G. Thomas, a negro, inflicted only a painful flesh wound instead of killing himself as he intended, when he placed a revolver against his left breast yesterday and pulled the trigger.

Thomas was despondent because his wife left him and went to Texas to live about a month ago. She did not like California, and he refused to reside any place else.

The attempt at suicide was made in Thomas's room, at No. 726 East Seventeenth street. The University police ambulance took the wounded man to the Receiving Hospital. The surgeons say his condition is not dangerous.

HEARING POSTPONED.
IN JAIL LONG TIME.

The preliminary examination of W. L. Geissinger on a charge of having passed worthless checks in large amounts was postponed until Tuesday by Justice Rose yesterday.

The prisoner has been in jail for more than two months. He was brought here from Texas, after he had been arrested, escaped and was again taken into custody.

The police accuse him of having obtained identification here by imposing on persons who had known him in Berkeley as a man whose word was good. The checks he is accused of having passed were drawn on a Berkeley bank.

Chamberlain's Cough Remedy has become famous for its cures of coughs, colds, croup and influenza. Try it when in need. It contains no harmful substance and always gives prompt

GREATER THAN PRINCE RUPERT

—First Offering of Town Lots at—

FORT GEORGE

The geographical and commercial center of Central British Columbia—metropolis of a splendid WHEAT AND MIXED FARMING COUNTRY.

Gateway to NECHACO, BULKLEY, FRASER, PEACE RIVER AND OTHER VALLEYS. Also of CARIBOO and YUKON mining districts.

HALF WAY BETWEEN EDMONTON AND PRINCE RUPERT ON LINE OF THE GRAND TRUNK PACIFIC RAILWAY.

TITLE TO LOTS GUARANTEED AND INSURED BY THE GOVERNMENT OF THE PROVINCE OF BRITISH COLUMBIA.

Write quickly for maps of this great Inland Empire of Canada, also official information regarding climate, lands, mining, etc.

Natural Resources Security Co. Ltd.

401-402 WINCH BLDG., VANCOUVER, B. C.

TEN DAY OFFER

ALLANDALE
Tevia — Tweeds
(Oldest Scotch Mill in Existence.)

Suits or Overcoats (To Measure) **$25**
TEVIA CLOTH

Full Dress Suit, for Evening Wear
(To Measure) $35

YOUNG MEN should take time to examine the goods before placing their order in so-called imported goods stores, and compare the difference. I have done tailoring business on this Coast since 1890 and handle principally imported stock (to order if desired.)

Phillips, the Tailor

Phone F2372. Cor. Fourth and Broadway. Take the Elevator. 326-8 Mason Building.

Verdugo Canyon TRACT

The picturesque Verdugo Canyon, one mile from Glendale, will be placed on the market Wednesday, October 27th. Lots one-half acre to three acres; rolling ground, live oaks, sycamore trees, running water and parks. The most beautiful spot in Los Angeles county for suburban homes. See it and you will be convinced. Take Pacific Electric cars to 4th street, Glendale. Autos will meet cars on Wednesday and Thursday, October 27th and 28th. Afterward arrangements can be made at the office.

John A. Pirtle

Telephone A 7191 146 S. Spring St.

EVERY REAL ESTATE AGENT in the city is invited to attend the opening of the Verdugo Canyon Tract, on October 27th and 28th. Take Pacific Electric cars to 4th street, Glendale. Autos will meet every car from 9:30 a.m. to 3 p.m. Go and take your friends. It will pay you and them. JNO. A. PIRTLE, 146 So Spring Tel. A7191.



A Diamond is a good investment

Diamonds are constantly increasing in value. Indications point to another substantial raise in the near future. Diamonds bought now will show a marked increase in value.

If you have idle money for investment, you can do no better than select a diamond from my stock of beautiful stones.

Despite the fact that the wholesale prices on diamonds have just been raised, my present stock will go at the former low rates. See me tomorrow.

Morro

JEWELER AND SILVERSMITH
400 Broadway Corner Fourth

Brantverne's Electric Belt Restores Health and Strength

Men and Women STOP!

Don't Take That Drug

Why don't you stop it? You are still doctoring, but changing doctors does not cure you. You are trying one medicine after the other with the same disgusting disappointment. You are a "medicine doser" and the only change in your condition is for the worse. WHY DON'T YOU STOP—THIS MEDICINE HABIT? Why don't you avail yourself of the modern remedy? Proceed on Nature's own lines. Use the life-giving, healing, strengthening forces of Electricity.

When drugs fail to cure and every drug remedy leaves you in a worse condition you learn that dope only deceives the mind and "stimulants" and "tonics" only whip up your tired system to make it more tired. You know or should know that drugs are not real strength. You need strength, but you cannot get something from nothing. When your stomach or other important organs fail to draw strength from your food how do you expect to get strength from medicine?

Pump real strength—real power—Nature's natural force, Electricity, into the body and you will have real strength. The body recognizes this power and the physical organs begin to do their work right. The electricity makes them work NATURAL and soon they will set the body in such good condition it will not need treatment of any kind.

Fifty years ago they thought bleeding was the only cure for disease of any kind.

Think of draining a man's life blood now. You wouldn't have it done, yet doctors made your ancestors believe in it, just as they have caused you to believe in drugs. Science has made wonderful discoveries since those days. I don't mean medical science.

The drugs recommended for weakness by medical men today are well known POISONS that are sure killers; they never cure, but are certainly ruin health.

"The electric age is here. Drugs are hard hit on all sides.

"The word health now means a normal supply of electricity in the body, and the word disease means an insufficiency of that power."

The basis of energy in the human body is Electricity. All the organs, every function of the body and the health of the individual depend upon the Electricity possessed by the nerves, and pain, weakness, despondency, lost energy and ambition denote a lack of it. If the stomach fails to digest the food that is given to it, if the nerves are weak, sick, grow inactive, or any organ fails to do its work, it can be restored to perfect health by the proper use of it.

The greatest proof of the value of Electricity, and how it is replacing drugs for a weak, broken-down system, is the fact that physicians who a few years ago scoffed at the idea of Electricity as a cure, are now applying it in preference to drugs. The results of experiments conducted by the greatest physicians in the country show that the action of the organs, the basis of life in the body, is Electricity, and where it has been wasted by overwork, indiscretions or disease, it can be replaced by the proper application.

The day of patent medicine is rapidly passing away. The American people have been duped by every conceivable nostrum that could be compounded. These so-called blood purifiers, liver regulators and tonics and restoratives are a nauseam.

People who have squandered fortunes in search of health and have tried every quack cure, have in the end been willing to consider what the electric theory of disease could do for them. No sooner do we explain it to them than they are satisfied at the scientificity and the directness of our treatment.

They wonder that it has never occurred to them before that disease was but the result of the disturbance and derangement of the vital force. That the only way to restore an organ of the body to healthy action is to bring to that organ the electro nervous force that shall cause it to discharge its functions without permitting stagnation, decay and consequent death.

Activity is the law of life.

If you have a complaint that has bothered you for years, that medicine does not seem able to cure, and you are still doctoring away, going from one doctor to another, trying one patent medicine and then another, causing your poor stomach to turn in disgust against it all, and are in the same fix that you were at the start, only that you are certainly worse on account of all this drug dosing, we say if you have done this, and are still at it, why don't you stop? Why don't you hesitate before you carry the dose to your mouth, and think, "What is this stuff, what is in it, and what am I taking it for?"

You will find it hard to answer these questions satisfactorily to yourself. There are some eminent men in the medical profession, however, who will answer them for you; men who have, after a lifetime spent in the study of the effect of drugs upon the human body, left as a legacy to humanity their conclusions that all drugs are poisons, and that the taking of them, instead of being beneficial to health. Scientific works are full of these opinions and they tell you that the stuff you are taking is poison, that it does not cure, you know it is because it is not what Nature demands, and that you are taking it because you have been told to.

Truly, under such conditions, when you know that you are not getting better, it is time for you to stop and think. First, understand your conditions, know that Nature needs assistance, give it in the proper natural manner. There is only one way to do that—Electricity.

If the people who know that they are sick and who are taking drugs with the hope of a cure would give a little study to this subject they would understand that the remedy that is going to cure them is one that gives them new strength. Electricity does that; drugs do not. Electricity is a power and gives power, drugs only stimulate. The use of the stomach as the channel for the passage of deleterious "tonics," stimulants and in many cases, poisonous drugs, injures the membranes, ruins the digestive function and leads finally to permanent debility of the entire organic structure.

A course of drug dosing is far more expensive than one of our appliances even though you were to buy one of our best. Drugs cannot cure you. What's the use of paying for prescriptions when there is no drug known that will really and permanently restore vitality and when you consider that nearly all disease results from a weakness of vitality you will readily understand the impossibility of restoring health with drugs. A stimulant soon wears off and leaves you in worse condition than ever. Drugs are dangerous and they give no real strength. The only way to get real strength is to apply electricity in the proper manner to the inactive, weak organs that are supposed to produce strength. The more you dose your system with drugs the more you will require to get the same effect. Drug dosing is unnatural and weakening; it destroys all your chances of ever getting well.

All the FOULEST products of earth's decaying disease matter are raked over to supply the drug shop with drugs. All the deadliest of mineral poisons are kept in the drug store and are prescribed by thousands of doctors and concealed in many innocent looking patent medicines. Many prescriptions if written in civilized English instead of almost illegible Latin scrawls would read like death warrants—slow but certain, DEADLY POISON, that kills the patient before killing the disease. Even the most deadly of weeds are gathered and prepared for the sick man of today and



$5.00 $5.00

poisonous plants of all descriptions are used to make the vile concoctions that litter the shelves of the drug shop. And this filth of diseased, decaying animal matter and deadly poisonous weeds of disease-laden swamps and disgusting insect life of plague-stricken lands are all gathered to feed the sick people.

ELECTRICITY WILL PRESERVE YOUR HEALTH.

People who will not receive enough cannot be helped. We say to weak men and women, electricity is life and without it you cannot exist. If you are run down and have lost your ambition you need electricity. If you are weak you need electricity. For lost manhood or manhood there is nothing like electricity to restore your health. To the ladies we will say that if you have female weakness and have those awful bearing-down pains, that there is nothing better than an electric belt.

We simply desire to present for your consideration the wonderful effects of electricity upon the human system, when properly applied, the proper mode of its application, and its great curative properties, especially in certain diseases with which men are afflicted. It is a well-known fact that during the past few years wonderful strides have been made in the investigation of the science of electricity. The world is moved by electricity. The whole animal kingdom lives and moves by the power of electricity. In short, electricity is life itself.

The effect of continuous electric currents are:

(1.) It is a powerful stimulant to every part of the nervous system.

(2.) It acts as a sedative in soothing morbidly excited, nervous action.

(3.) It aids and increases nutritive changes, both local and general.

(4.) Its action as a general tonic is marked and very powerful.

(5.) It equalizes the circulation, thus reducing congestion and inflammation.

(6.) It is strongly anti-spasmodic and anti-paralytic in its action.

In olden times people overlooked the importance of permanently beneficial effects and were satisfied with transient action, but now that it is generally known that our electric belts will permanently overcome any weakness, well-informed people will not hesitate in saying they have been well rewarded. To those who have battered their stomachs with drugs we want them to exercise their judgment and consider that electricity is the greatest power on earth. Quickly puts life and force into whatever it touches. Gives instant relief and never fails to cure rheumatism, backache, kidney, liver and bladder troubles, early decay, night losses, loss of nerve and vigor, nervous debility, constipation, dyspepsia, undevelopment and lost vitality, and all female complications.

Within the past twenty years no grander science has so challenged the attention of the civilized world as that of electricity. Through the entire history of the race this subtle force, though pervading the very air we breathe and enveloping myriad worlds in its mystic power, has eluded detection. Today no one can predict what are its possibilities. It is believed by many that every form of energy may be traced back to its origin in electricity.

HOW "VITALIZ" RESTORES NERVE LIFE.

Every organ of your body is covered by a network of nerve wires. These nerves convey the power which runs the human machine. The power is called nerve force. Nerve force is nothing but electricity. The reason any organ becomes weak is because the nerves which control it lack electricity, or nerve force, the motive power of your body. This lack of nerve force is known by weakness of any kind, whether in the stomach, liver, kidneys, heart or other organs.

If your memory is poor, confidence and nerve all gone; sleep restless; if you suffer frequent headache and your eyes are dull and heavy, it shows that your supply of nerve force is depleted.

So many men try to build up nerve force by doping their stomachs with drugs. It is impossible. What the nerves require is nourishment—nerve food. If there was any nourishment in drugs they might do some good, but you know there is not. Drugs are drugs, stimulants, narcotics, antidotes, poisons, not food—electricity is nerve food—nerve life. It soaks into your nerves and is taken up by them just as a sponge absorbs water. It nourishes and vitalizes the parts which drugs cannot reach.

Every dose of drugs that you put into your stomach weakens your nerves. Every time you kill a pain or an ache—by stupefying the nerves with poisonous drugs—you are hurting them, and any one can see that in time, by steady dosing, your nervous system will be completely broken down.

VITALIZ is a scientific body-battery which infuses a steady, unbroken stream of electric life into your nerves and vitals while you sleep. Its influence is powerful, yet soothing and pleasant.

VITALIZ will drive out your pains and aches, renew your strength and vitalities and restore your health by giving every organ, every weak or diseased part of your body, power to do the work as nature intended. Where there is plenty of electric energy there can be no pain or disease.

Don't take another dose of drugs. You know they have not helped you. Stop loading your stomach with poisons which eat up your vitality and weaken your heart and nerves.

If you suffer from rheumatism, sciatica, lumbago, stomach, kidney, liver or bowel trouble, weakness of any kind, or any nervous or chronic ailment, get a VITALIZ—there is health and strength in it for you.

Activity is the law of life.

Our electric Vitalis dry cell body battery or electric belt restores strength and health in a natural way. Call or write for our free book, explaining how and why it cures. It's written for thinking men—men who want to know what they are getting and that it is correct.

VITALIZ is the most powerful and perfect working appliance of this order made, and requires no nasty vinegar or acids like old style belts need. VITALIZ produces a high-grade power that cannot be obtained in common belts, so don't think all belts alike and be imposed upon by getting a cheap chain of JUNK, as sold all over town and everywhere and called "electric belt." You can get them anywhere, but they are useless weak.

No nasty vinegar or poisonous and dangerous acids need be used in our batteries. They are always ready for use. Unlike other belt batteries, no inconvenience. Perfect, long-lived cells never get out of order. Not like old style belts with chemicals, etc. Call and let us show you the VITALIZ. Have anything you may want and the bottom price, no pretended reductions, but BOTTOM PRICE to you first time. Don't forget our appliances. Consultation and advice free. Open evenings. G. F. BRANTVERNE, the Magnetic Man, corner East 11th street, Los Angeles.

WE ARE MANUFACTURERS and can sell all—giving you the GENUINE and telling you less than you would have to pay for inferior kinds from dealers, etc. We have all kinds made at our own factory, manufacture the best, most powerful and most convenient working appliance, which GIVES A CONTINUOUS STREAM OF HIGH-GRADE ELECTRICITY DIRECT TO THE BODY. Our appliances, which is indeed GIVE LIFE AND VITALITY, restores lost strength and vitality to the unhealthy men of these vile fake belts. Don't get a cheap, fake belt, with electric suspensory for one dollar sold by others, but the BEST.

A GOOD STRONG VITALIZ belt, complete, with electric suspensory for men, THE RIGHT KIND, TOO, not a cheap, fake belt like sold by others, but the BEST.

GET VITALIZ, THE MOST POWERFUL ELECTRIC BODY BATTERY MADE and sold in Los Angeles. Call or write for FREE BOOK IN PLAIN SEALED ENVELOPE.

THE BEST EVER—JUST OUT.

OUR SPECIAL 1910 LATEST IMPROVED VITALIZ. We are offering this fine, powerful six-cell dry battery, appliance for men, with electric sack suspensory and current regulator. Remember this is the latest and new belt is a COMPLETE appliance, with regulator, special Vitalis cells, and suspensory. We would not think of putting out a power regulator and with a cheap suspensory, as is being offered by other concerns ranging from $2.50 to $5.00. Our special offers of "1910" belts for $5—$10—$15 are no regulators and of course the current is weak; there is of it, lacks control and is entirely useless and belts with cheap, fake suspensories never reach the weak parts. The things called Electric Belts are not belts at all. We are not competing on cheap, fake belts. EXCELLENCE and QUALITY at a fair and square price. Remember the "1910" belt is complete and perfect and made to do GOOD WORK. If you know nothing about electricity we will gladly show you the difference and explain fully, and if you have had experience you are the man we CALL ON TO CONVINCE without argument. The picture in the center of our advertisement is a good picture of the "1910" belt and can easily be seen that it is far more powerful than any other belt made, as we are the manufacturers and, as we are using all the latest appliances right here, we can put out a better belt for less money than any other concern. You could get ANYWHERE but no one can survive that to you. Let us show you the merits of real electricity. Consultation and advice is FREE. Our book on health is free. Call or write NOW.

G. F. BRANTVERNE

MANUFACTURER

Main Offices and Factory, 1102 Maple Ave., Los Angeles

Also Office at San Francisco, 1118 McAllister St. Same Prices

THE DAUGHTER OF AN EX-PRESIDENT IN A NEW ROLE.



Mrs. Alice Roosevelt Longworth, as an Angel of Mercy.

selling little flags in the corridor of the Gibson House, Cincinnati, Oct. 17th, for the Anti-Tuberculosis League. It was Flag Day, set aside by the league to sell the little emblems and raise a fund to stamp out consumption in Cincinnati. Mrs. Longworth proved to be the best seller, for the first little flag she sold brought $100, and many others large sums. Standing on the left is Congressman Nicholas Longworth, her husband, and on the right, [illegible], prominent in the work.

Restoring St. Peters.

An important work that will occupy about ten years, if not longer, is the repaving of the vast edifice which the feet of the crowds visiting it during centuries past are succeeding have worn away. It is estimated that it will cost about £80,000 to restore the 12,000 square meters of pavement damaged, and this only represents about one-half the total surface.

The restoration will be a work of patience, for it is intended to adopt the lace of each old stone with one precisely similar, but where are the marbles to be obtained?

Many of the pieces used for the original pavement are no longer obtainable. They came from the ancient Roman temples, from the columns and tablets found buried in the earth, and today such finds are very rare. Nevertheless the Chapter of St. Peter's has been able to acquire some of these rare marbles. The remaining portions will have to be sought from the quarries of Carrara.—[Correspondence New York Sun.

THE CARNEGIE FOUNDATION.

Fund for the Advancement of Teaching in Our Generation.

One of the most efficient educational organizations of the present day is the Carnegie Foundation for the Advancement of Teaching. Its purpose is to provide retiring funds or pensions for those teachers in higher institutions of learning who may, through old age or disability, no longer be able to render efficient service.

In April, 1905, Andrew Carnegie selected twenty-five prominent educators in the United States and Canada and asked them to serve as a board of trustees. In a letter addressed to them he said:

"I have reached the conclusion that the least rewarded of all the professions is that of the teacher in higher educational institutions. New York City generously provides retiring pensions for teachers in her public schools and also for her policemen. Very few of our colleges are able to do so. The consequences are grievous. Able men hesitate to adopt teaching as a career, and many old professors whose places should be occupied by younger men cannot be retired.

"I have therefore transferred to you and your successors, as trustees, $10,000,000, 5-per-cent. first-mortgage bonds of the United States Steel Corporation, the revenue of which is to provide retiring pensions for the teachers of universities, colleges and technical schools in our country, Canada and Newfoundland, under such conditions as you may adopt from time to time. Expert calculation shows that the revenue will be ample for the purpose.

"The fund applies to the three classes of schools named without regard to race, sex, creed or color. We have, however, to recognize that State or colonial governments which have established or mainly supported universities, colleges or schools may prefer that their relations shall remain exclusively with the State. I cannot, therefore, presume to include them.

"There is another class that States do not aid, their Constitutions even in some cases forbidding it, viz., sectarian institutions. Many of these established long ago were truly sectarian, but today are free to all men of all creeds or of none. Such are not to be considered sectarian now. Only such as are under the control of a sect, or require trustees (or a majority thereof,) officers, faculty or students to belong to any specified sect, or which impose any theological test, are to be excluded."

The men selected by Mr. Carnegie as trustees organized themselves into a corporate body known as the Carnegie Foundation for the Advancement of Teaching and proceeded to collect information concerning the institutions of higher learning and to make rules governing the eligibility of institutions to partake in the fund. Statistics were collected showing the standard of scholarship in the various colleges and universities, the average salaries paid, the number of students, the annual income and other important facts.

QUALIFICATIONS.

In order to be able to participate in the benefits of the foundation it was ruled that: "An institution to be ranked as a college must have at least six professors giving their entire time to college and university work, a course of four full years in liberal arts and sciences, and should require for admission not less than the usual four years of high-school or academic work in addition to the pre-academic or grammar-school work."

To be ranked as a college it was ruled that an institution must have a productive endowment of not less than $200,000.

A technical school to be eligible must have entrance and graduation requirements equivalent to those of the college, and must offer courses in pure and applied science of equivalent grade.

While in a general way it was agreed that the preparation required by the college must equal the four years' high-school course, certain specifications concerning the studies to be pursued were also made. The standard of admission as demanded is substantially the same as is required by our very best colleges and universities.

It is rather unfortunate that in our American system of education there is no sharp distinction between the college and the university.

Of course I understand that there is a decided trend in favor of making the university work follow the college course. Those who favor this would regard only graduate work as university work, but no such distinction is by any means general.

There are many institutions whose charters designate them as colleges who are doing the same work as chartered universities.

Two distinguished American institutions started in their educational careers taking only graduate students. I refer to Clark and Johns Hopkins, but both of these have added undergraduate departments.

The first annual report of the Foundation was issued in October, 1906. This document shows that at that time fifty-two institutions had been placed on the accepted list and that retiring allowances had been granted to forty-three persons. Among the list of accepted institutions were given many of our strongest universities, such as Harvard, Yale, Columbia, Cornell, Stanford, Amherst, Johns Hopkins and Princeton.

The second annual report, issued October, 1907, shows that the number of accepted institutions had been increased to fifty-five and the number of retiring allowances to 148. A number of retiring allowances have been granted to persons not in accepted institutions. These are granted on the basis of distinguished service in the cause of higher education.

According to the terms of the letter accompanying the donation from Mr. Carnegie, sectarian institutions were excluded from, and tax-supported State institutions not admitted to, the benefits of the Foundation.

It at once became apparent that as long as this fund was administered solely in the interests of the corporation colleges and universities the State institutions would be at a great disadvantage in securing the best men for their service. University professors, like men in other professions, prefer to go where the salaries are most satisfactory. It is a well-known fact that those persons who receive a stated salary for their work are less likely to accumulate savings than those working under other circumstances. This has been especially true in the teaching profession. The accepted institutions of the Carnegie Foundation could not only offer the regular compensation during active service, but guarantee a competency in case of disability from sickness or old age. The tendency of the best men to drift toward the Carnegie institutions was very perceptible.

STATE UNIVERSITIES.

The National Association of State Universities took the matter up and asked the Foundation to add the State university to the list of accepted institutions. "There was much discussion. Several meetings were held, both of the National Association of State Universities and of the Foundation board. The principal difficulty seemed to be that if the State institutions were added that the fund would be insufficient. Mr. Carnegie himself came to the rescue and wrote the following letter, addressed to the Carnegie Foundation for the Advancement of Teaching:

NEW YORK, March 21, 1908.—Dear Sir: Your favor of today informs me of the desire of the professors of the State University to be embraced in the pension fund as shown by a resolution unanimously adopted by their National Association.

In my letter of April 16, 1905, handing over the fund to the Trustees the following occurs:

"We have however to recognize that State and Colonial governments, which have established or mainly supported universities or colleges or schools may prefer that their relations shall remain exclusively with the State. I cannot therefore presume to include them."

I beg now to say that should the governing bodies of any State universities apply for participation in the fund and the Legislature and Governor of the State approve such application it will give me great pleasure to increase the fund to the extent necessary to admit them. I understand from you that if all State universities should apply and be admitted five million more of five per cent. bonds would be required, making the fund fifteen million dollars in all.

From the numerous letters I have received from pensioners and their wives, and the warm approval of the press and the public, I am satisfied that the fund is and must be for all time productive of lasting good, not only to the recipients, but to the cause of higher education.

Most grateful am I as trustee of this wealth to devote it to such a cause.

Truly yours,

ANDREW CARNEGIE.

The State university has thus been added to the list of accepted institutions participating in the benefits of the Foundation, the necessary steps being for the Governor of the State and the Legislature to approve the recommendation of the board of control.

"How retiring allowances are computed. A normal retiring allowance is considered to be one awarded to a professor in an accepted university, college or technical school on the ground of either age or length of service. The term professor as here used is understood to include presidents, deans, professors, associate professors and assistant professors in higher institutions of learning.

TERMS OF ALLOWANCE.

"In reckoning the amount of the retiring allowance the average salary for the last five years of active service shall be considered as active pay.

"Any person 65 years of age and who has had not less than fifteen years of service as a professor, and who is at the time a professor in an accepted institution, shall be entitled to an annual retiring allowance computed as follows:

"For an active pay of $1200 or less an allowance of $1000, provided that no retiring allowance shall exceed 90 per cent. of the active pay.

"For an active pay greater than $1200 the retiring allowance shall equal $1000, increased by $50 for each $100 of active pay in excess of $1200.

"Any person who has had a service of twenty-five years as a professor, and who is at the time a professor in an accepted institution, shall be entitled to a retiring allowance computed as follows:

"For an active pay of $1200 or less, a retiring allowance of $800, provided that no retiring allowance shall exceed 80 per cent. of active pay.

"For an active pay greater than $1200 the retiring allowance shall equal $800, increased by $40 for each $100 of active pay in excess of $1200.

"No retiring allowance shall exceed $4000.

"Any person who for ten years has been the wife of a professor in active service may receive during her widowhood one-half of the allowance which her husband would have been entitled."

The teaching profession is the only one that does not pay a premium on age. A meager salary barely furnishes the means of living while health and activity remain, but when age or infirmity comes on there is a very gloomy outlook for the future. This foundation will provide a competency for all our teacher accepted institutions of higher learning when age makes them no longer acceptable in the classroom, thus strengthen our colleges and universities by bringing in younger faculties by bringing in younger men and at the same time provide for those who have given long and faithful service. It will attract to the teaching profession strong young men and women, who, under the old conditions would enter other occupations. It has already been very effective in bringing about a uniformity of college entrance requirements and is advancing the standard of the same in many institutions.

This allowance is not a pension. It is not a charity. The progressive higher institutions will receive the retiring allowance as his right. Any man in military service, while on the active list, he receives his regular pay. Even when he is retired he still continues to receive his due. The pension is not finally closed the deal, it is true, that he has other options from which to choose, as a stockholder. Among these options is the one Mr. Grimes, who has whole or partial capitalization of the Tom Reed Gold Mines Company of $1,000,000, so that 500,001 shares would be needed to control, although it is understood that Mr. Hammond will have a great deal to say so in everything, any-

time comes the story in the Mr. Grimes that the United States Smelting Company (Cole-Ryan) has purchased the Arizona-Mexico smelter at Douglas. That a sale to some one has been pretty well understood for some time. Such a buy would be logical enough as the Cole-Ryan people have been seeking location in various parts. It is still unconfirmed, however.

Reference to the talk of Mr. Hammond seeking the Gold Roads it is said upon very high authority that the purchase price is $2,000,000 cash.

ANALYSIS OF HENEY.

The Leader, Catholic organ, San Francisco.]

Therefore no violation of the truce of this war if we pick up Heney by the scruff of the neck and put him where he belongs. We are simply giving a dose of his own medicine when we send him to the careful scrutiny of a grand jury. There are many counts in the indictment, but for this preliminary investigation, but for this time we will be content with one. Let us examine Heney as a public character, a patriot, a servant of the people, and without fear and above reproach.

Heney came before this community as the twentieth century St. George to slay the dragon. He came as the self-appointed deliverer of his adopted city. He came after having resigned the lucrative service of the United States government to devote himself to the public cause for nothing to the task of cleansing San Francisco from the mire. He came as a patriot if ever there was one, who deserves the everlasting thanks of his country.

Such is the pose Mr. Heney affects. Such the picture that has been painted in the muckraking magazines, of course, somewhat dimmed by the more immediate and superior luster of Lincoln, but then that is always the case where two infinities collide.

TYPES OF LAWYER.

In there exists an organized society from these two types exist. On the one hand, you have the official servant of the people because they pay him, because he seeks their welfare because he loves them, because he gives them gladly the best that is in him because he loves them. On the other hand, you have the mere lawyer who serves simply because he is paid to serve, and he is quite indifferent to the nature of the service he renders as he receives his pay. To which class does Heney belong? His friends assert that he belongs to the first class.

And facts are stubborn

PROGRESSING.

AS TO MINERS' NEXT MEETING.

SECRETARY CALLBREATH TO BE HERE SHORTLY.

Nothing Is Heard from Directors of Yet as to Their Decision Where They Will Hold the Convention Next Year—Plans for Oil Excursion.

John F. Callbreath, Jr., secretary of the American Mining Congress, will arrive within the next two weeks and arrangements will be made to get his par for the next meeting of the Congress to be held in Los Angeles. He will be accompanied by the miners at the Sierra Madre Club.

As yet, nothing has been heard from the directors as to their decision as to the meeting place, which will be decided by a mail ballot. Mr. Callbreath will be consulted as to the form in which the directors desire the city's invitation to be submitted. The miners are prepared to undertake to raise $5000 or more, if necessary, to be used for pushing legislation at Washington. This can be accomplished by the placing of only fifty life memberships costing $100 each. For these the Congress naturally prefers men interested in mining, metal or coal as desired. These include machinery and supply men. Probably a committee will be named representing California, Nevada and Arizona to pass upon such applications. The theory of the Congress naturally prefers men who will continue permanently to take an interest, not simply act while the next meeting is over and then forget. Others than mining men interested will be encouraged to take ordinary memberships at $25, covering dues to and one year's dues.

Los Angeles miners are confident that Mexicans in the city's only serious opponent did higher than this.

EXCURSION TO OIL FIELDS.

Plans for the Sierra Madre excursion through the San Joaquin Valley oil fields in the interests of the Congress, of which the club is a local branch, are well under way. John F. Lucey is to have full charge of arrangements. He is in San Francisco and on his return will start out.

The rate of $25 for the return trip, or about that figure, is expected. Pressure is being brought to bear on the Southern Pacific to secure a Pullman section is expected to be provided for each. Two dining cars will be carried, if needed. Oil men who have not been approached show themselves

The present intention to leave on Thursday evening, go through to Bakersfield, arriving there Friday morning. That day will be spent in visiting the local oil men and automobiling over the field. In the evening there will be a banquet at which the oil men will be brought together. After the banquet will make a night run to Kernville, where Saturday will be spent going over the Kern River field and dining with local oil men and women. In the evening the visitors will entertained at a banquet. On Sunday the party will go to Sunset and Midway and those who can not come into Bakersfield. For lack of time McKittrick will be visited as there are many who can not be seen at Bakersfield here. The return trip will be made Sunday night.

The date has not been set yet but is expected to be some time the next thirty days.

HAMMOND'S PLANS.

Questions in Mohave County Excite a Great Deal of Interest.

Holdings of John Hays Hammond and his San Francisco district of Mohave county continue to be a topic of speculation among mining men. Representatives have been examining properties all over the region. Of course this does not necessarily mean that he will buy, but it is his policy when he goes into any district to do so on a good scale.

Besides the $160,000 worth of Tom Reed stock held by L. P. Hanson of Needles, on which, it can be stated, he has an option but has not finally closed the deal, it is said that he has other options from which to choose, as a stockholder. Among these is one Mr. Grimes, who has whole or partial capitalization of the Tom Reed Gold Mines Company of $1,000,000, so that 500,001 shares would be needed to control, although it is understood that Mr. Hammond will have a great deal to say so in everything, any-

time comes the story in the Mr. Grimes that the United States Smelting Company (Cole-Ryan) has purchased the Arizona-Mexico smelter at Douglas. That a sale to some one has been pretty well understood for some time. Such a buy would be logical enough as the Cole-people have been seeking locations in various parts. It is still unconfirmed, however.

Reference to the talk of Mr. Hammond seeking the Gold Roads it is said upon very high authority that the purchase price is $2,000,000 cash.

ANALYSIS OF HENEY.

[The Leader, Catholic organ, San Francisco.]

Therefore no violation of the truce of this war if we pick up Heney by the scruff of the neck and put him where he belongs. We are simply giving a dose of his own medicine when we send him to the careful scrutiny of a grand jury. There are many counts in the indictment, but for this preliminary investigation, but for this time we will be content with one. Let us examine Heney as a public character, a patriot, a servant of the people, and without fear and above reproach.

Heney came before this community as the twentieth century St. George to slay the dragon. He came as the self-appointed deliverer of his adopted city. He came after having resigned the lucrative service of the United States government to devote himself to the public cause for nothing to the task of cleansing San Francisco from the mire. He came as a patriot if ever there was one, who deserves the everlasting thanks of his country.

Such is the pose Mr. Heney affects. Such the picture that has been painted in the muckraking magazines, of course, somewhat dimmed by the more immediate and superior luster of Lincoln, but then that is always the case where two infinities collide.

TYPES OF LAWYER.

In there exists an organized society from these two types exist. On the one hand, you have the official servant of the people because they pay him, because he seeks their welfare because he loves them, because he gives them gladly the best that is in him because he loves them. On the other hand, you have the mere lawyer who serves simply because he is paid to serve, and he is quite indifferent to the nature of the service he renders as he receives his pay. To which class does Heney belong? His friends assert that he belongs to the first class.

And facts are stubborn

things—give
No sensible
you who le
learning to th
retains him.
cated for, th
living, that i
professional
Sergt. Bufu
Mrs. Bardell
thunder at t
his scoundrel
tomato sauce
worse of him
the dark way
opposing cou
prevent him
brother afore
that lawyers
spend the ti
gossip and lau
That is all ir
were otherwis
carry their c
life, social int
come impossib

OUT FO

The fact of
is that he is o
not care who
him, or what
to uphold. He
States to pro
He prosecuted
to be a patrio
other side had
have been just
in their defe

Did Heney t
labor when in
he dealt labor
still reels? A
Walter Macart
holding Heney,
as a deadly w
men's organiz
take the hand t
Heney claims t
lawyer. Precis
now. He was
a hireling now,
labor unions w
sional insincer
mluse of the
their buncom

SPRECKEL'S

Is there any
that doubts that
of Rudolph Spre
to Heney are on
called office
Christmas boxes
fact remains th
Rudolph Spreckels
who knows Heney
throwing it to t

The plain Engli
paign is that He
he wants the p
hiring worth.
speeches mean,
torney that I ma
my office to Rudo
Rudolph Spreckels
does not concern
world knows he d
good of it. That
never an idea hu
if he were an a
should not be per
be official. Yet
the hireling, wan
"Give me an offic
out."

NEW EDIS

Electrical Engineers Begin Session in Appropriate Resident and Ge

W. A. Breckenridge, electrical engineer of national reputation, has been appointed vice president and general manager of the Southern California Edison Company, succeeding Hugh L. Macchesney, who will be in charge tomorrow morning. The general operation of the company's business. This announcement was made yesterday by Mr. Macchesney, president of the company. Mr. Breckenridge will be secretary and assistant general manager. The executive committee will constitute the management Committee.

Mr. Breckenridge's appointment and his resignation to go to New York as a member of the board of consulting engineers for the improvement of St. Louis, is announced this that he might have been tendered him last April by President Miller of the Edison Company. He reached California a few days ago and leased the handsome residence occupied by Horace Dobbins on Orange Grove avenue, Pasadena, where he and Mrs. Breckenridge and their daughters.

It was through his father, the late Niagara Falls magnate, that Mr. Breckenridge's experience as an electrical engineer in charge of construction supervised the operation and installation of Machine No. 1 and organized the old Niagara Falls Power Company in 1904. He was also appointed by the New York canals advisory commission.

His life work as a civil engineer has been in a humble capacity, but in the construction of the Pacific Coast's most elevated railway systems. He was respectively assistant chief engineer on the construction of the Lackawanna Railroad from Scranton to Buffalo. He was also connected, too, with the Pacific Electric, the Long Island Railroad company, holding important positions in both. He spent a year in post-graduate engineering study and his return was associated with Herschel, distinguished engineer.

THE PRESIDENT

Sends Letters Expressing Appreciation of Welcome in Southern Ca

Willis H. Booth, chairman of the Executive Committee in charge of the arrangements for the entertainment of the President during his visit, and Joseph Scott, organized the boosters, received a letter of appreciation yesterday from President Taft's aide. To Mr. Booth the letter was as follows:

"The President directs me to express his deep appreciation of the arrangements which were made in Los Angeles for his comfort and pleasure. The entire program was most admirably arranged and carried out to the great satisfaction of himself and party. I am sure that you will express to the Mayor, to Mr. Wilson, to Mr. Wankowski, to Mr. Callender and Mr. Scott through them to the committee under them, for their work. I am sure the day such an agreeable impression to him."

In the letter to Mr. Scott it is said:

"The President directs me to express his deep appreciation of the work of your hundred boosters for the parade which you gave him and the courtesy during his visit to Southern California. The society of your committee was greatly pleased with him and formed a diversion which will be a lasting memory with him. He hopes that you will convey to each one of the gentlemen who assisted you in his entertainment his gratitude and thanks."

HE GETS OFF

Through a misunderstanding between police officers, Jack Lankershim, who spent several hours in the "drunk tank" of the City Prison one night, escaped by paying a fine in Justice Fredericksen's court. Having been charged with malicious mischief on his automobile, Lankershim was arrested by Officer Hall. Lankershim "and" suspected the other to prefer a more serious charge than was placed against him. The police say they have since charged him with three other offenses, but will not further prosecute now that he has been compelled to pay one fine.

...elt
...gth

...PROGRESSING.

...TO MINERS' ...EXT MEETING.

...LY CALLBREATH TO BE ...RE SHORTLY.

...s Heard from Directors of ... as to Their Decision ... They Will Hold the Conven... ...Year—Plans for Oil ...Reunion.

...F. Callbreath, Jr., secretary ...erican Mining Congress, will ...ds the next two weeks and ... will be made to get his ear ...ext meeting of the Congress ...d in Los Angeles. He will be ...ed by the miners at the Sierra ...

...nothing has been heard from ...rs as to their decision as ...meeting place, which will be ...y a mail ballot. Mr. Callbreath ...sulted as to the form in ...e directors desire the city's ... to be submitted. The min... ...are prepared to undertake to ...00 or more, if necessary, to ...d for pushing legislation at ...ton. This can be accomplished ...ising only fifty life mem... ...ing $100 each. For these ...ected in mining, metal or ...dustry. These include ma... ...and supply men. Probably a ...ten will be named representing ...Nevada and Arizona to pass ...on applications. The theory ...the Congress naturally prefers ...that will continue permanent... ...an interest, not simply act ...the next meeting is over and then ...other than mining men inter... ...be encouraged to take ordi... ...membership at $25, covering ...and one year's dues.

...mining miners are confident ...there is the city's only serious ...ot bid higher than this.

...ION TO OIL FIELDS.

...for the Sierra Madre ...on through the San Joa... ...oil fields in the interests ...ress, of which the club is ...branch, are well under way. ...F. Lucey is to have full ...arrangements. He is in San ...and on his return will start ...

...ed for the return trip, or ...l figure, is expected. Pres... ...ts to 150 to 200 excursion... ...Mexican section is expected ...ded for each. Two diners ...ed, if needed. Oil men who ...approached show themselves ...

...nest intention to leave on ...day evening, go through to ...arriving there Friday morn... ...will be spent in visiting ...of men and automobiling ...ld. In the evening there ...banquet at which the oil ...be brought together. After ...party will make a night run ...ld, where Saturday will be ...over the Kern River field ...with local oil men and ...the visitors will en... ...banquet. On Sunday the ...to Sunset and Midway ...who can not come into ...for lack of time McKit... ...be visited as there are ...who can not be seen at ...here. The return trip ...Sunday night. ...has not been set yet but ...ected to be some time ...next thirty days.

...MOND'S PLANS.

...ions in Mohave County ...te a Great Deal of ...Interest.

...of John Hays Hammond ...Francisco district of Mo... ...continue to be a topic of ...ation among mining men. ...ntatives have been exam... ...all over the region. Of ...does not necessarily mean ...will buy, but it is his policy ...into any district to do so ...scale.

...$100,000 worth, of Tom ...held by L. P. Hanson of ...on which, it can be stated ...he has an option but has ...closed the deal. It is ...in the retired list, it is just ...art of his contract as ...y. The foundation ...or on the same basis. ...retiring allowance to ...teacher is the ...State and nation. ...European universities ...a retiring allowance ...ors, who have been ...a certain number ...who have become ...service of the univer... ...this allowance is from ...and sometimes from ...faction. In the ...mber of the wealthier ...had made some provi... ...Among these were ...ll, Columbia, Califor... ...tes—New Jersey, ...California—have ...toward the provision ...ds for teachers in ...ile. Many cities have ...such arrangement ...New York, Buffalo, ...ghkeepsie, Chi... ...polis.

...institutions without ...making arrangements ...proffered aid of the ...dation for the Ad... ...ching. Not to do the ...the State's educa... ...the best men will ...to the best pay. ...on the part of the ...is right, for the ...e future, as in the ...for the best there ...ual world. ...nual report of the P... ...ber 1, 1908, shows ...d institutions and ...one receiving retire... ...e data concerning ...admitted and the ...arranted in these ...pear in the next ...OSCAR J. CR...

...th Hope, Los Ang...

...a Quesrest Job.

...ker Jobs last night's ...said the inspector ...t 5 o'clock I called ...whom I have a kin... ...ked for a small loan. ...nothing to lend, but I'll ...e up to his house and ...uld give me a job w... ...arn a couple of dol... ...The rich man sat bef... ...others ...to give away all ...are not fit to wear ...what I want you ...which suits still look ...t get much of an ...on myself, but you ...igure, and anything ...you will still pass ...d I'll keep it. ...try on clothes. I ...while that man exa... ...ally, he decided to ...Salvation Army ...looked funny ...im days. For my ...save me $2 and ...othes."—[New York ...

...will our teacher... ...itutions of higher ...makes them no le... ...the classes ...our college and ...have given long and ...it will attract ...profession strong ...ds, under the old ...ld enter other occupa... ...ady been very effec... ...bout a uniformity ...ce requirements and ...ing the standard of ...any institutions. ...wance is not a gra... ...charity. The profess... ...itutions will receive ...ance as his right. In ...rvice, while on the ...selves his regular pay ...retired he still ...his due. The pension ...in the retired list, it is just ...art of his contract as ...y. The foundation ...or on the same basis. ...retiring allowance to ...teacher is the ...State and nation. ...European universities ...a retiring allowance ...ors, who have been ...a certain number ...who have become ...service of the univer... ...this allowance is from ...and sometimes from ...faction. In the ...mber of the wealthier ...had made some provi... ...Among these were ...ll, Columbia, Califor... ...tes—New Jersey, ...California—have ...toward the provision ...ds for teachers in ...ile. Many cities have ...such arrangement ...New York, Buffalo, ...ghkeepsie, Chi... ...polis.

...institutions without ...making arrangements ...proffered aid of the ...dation for the Ad... ...ching. Not to do the ...the State's educa... ...the best men will ...to the best pay. ...on the part of the ...is right, for the ...e future, as in the ...for the best there ...ual world. ...nual report of the P... ...ber 1, 1908, shows ...d institutions and ...one receiving retire... ...e data concerning ...admitted and the ...arranted in these ...pear in the next ...OSCAR J. CR...

...th Hope, Los Ang...

...ALYSIS OF HENEY.

...Catholic organ, San Fran...cisco.]

...ere no violation of the ...ear if we pick up Heney ...of the neck and put him ...We are simply giving ...of his own medicine when ...him to the careful scrutiny ...degree. There are many ...digation, but for this ...will be content with one, ...Heney as a public ...a servant of the peo... ...without fear and above ...

...before this community ...century St. George ...degree. He came as the ...deliverer of his adopt... ...came after having re... ...lucrative service of the ...ment to devote himself ...for nothing to the task ...Francisco from the mire. ...if ever there was one, ...the everlasting thanks ...

...from Mr. Heney affects, ...picture that has been ...muckraking magazines, ...somewhat dimmed by ...ate and superior luster ...but then that is al... ...where two infinities col...

...TYPE OF LAWYER.

...exists an organized ...two types exist. On ...you have the officia... ...people because they ...; he seeks their wel... ...them gladly the best ...because he loves them. ...you have the mere ...simply because he ...and he is quite in... ...the nature of the serv... ...himself his pay.

...Heney belong? ...asserts that he be... ...class. ...facts are stubborn ...things—give quite a different answer.

No sensible man objects to a lawyer who lends his talents and his learning to the cause of the client that retains him. That is what he was educated for, that is how he makes his living, that is his profession, he is a professional advocate. He may, like Sergt. Buzfuz, drop salt tears over Mrs. Bardell's slighted affections, or thunder at the villain Pickwick and his scoundrelly allusions to chops and tomato sauce, and nobody thinks the worse of him. He may even denounce the dark ways and vain devices of the opposing counsel, and that does not prevent him from joining his legal brother aforesaid at the frugal meal that lawyers affect at midday and spend the time retailing the latest gossip and laughing at the oldest jokes. That is all in the day's work. If it were otherwise, if lawyers had to carry their court feuds into private life, social intercourse would soon become impossible.

OUT FOR HIRE ONLY.

The fact of the matter about Heney is that he is out for hire, and he does not care who the person is that hires him, or what is the cause he is paid to uphold. He was hired by the United States to prosecute the land frauds. He prosecuted them, and now claims to be a patriot for so doing. If the other side had retained him, he would have been just as loud, just as noisy in their defense.

Did Heney think of the rights of labor when in the Danbury hat case he dealt labor a blow from which it still reels? Andrew Furuseth and Walter Macarthur, who are now upholding Heney, characterized that case as a deadly wound to the workingmen's organization. How can they take the hand that delivered the stab? Heney claims he acted simply as a lawyer. Precisely. So he is acting now. He was a hireling then, he is a hireling now. If his attacks on the labor unions were then mere professional insincerity, so now his encomiums of the unions are the veriest kind of buncombe.

SPRECKEL'S PRIVATE AGENT.

Is there any one in San Francisco that doubts that Heney is in the pay of Rudolph Spreckels? The payments to Heney are on record. They may be called office expenses, or tips, or Christmas boxes, what you like—the fact remains that the money passed from Spreckels to Heney, and those who know Heney know that he is not throwing it to the birds.

The plain English of the whole campaign is that Heney is a hireling, and he wants the people to increase his hiring worth. Translated, all his speeches mean, "Elect me District Attorney that I may hire out myself and my office to Rudolph Spreckels." What Rudolph Spreckels wants of the office does not concern us now. All the world knows he doesn't want anything good of it. That family of fakers has never an idea but a selfish idea. But if he were an angel from heaven, he should not be permitted to hire a public official. Yet this is what Heney, the hireling, wants the people to do: "Give me an office that I may rent it out."

NEW EDISON OFFICIAL.

Electrical Engineer of National Reputation Is Appointed Vice-President and General Manager.

W. A. Breckenridge, an electrical engineer of national reputation, has been appointed vice-president and general manager of the Southern California Edison Company, and will take charge tomorrow morning of the general operation of the big company's business. This announcement was made yesterday by John B. Miller, president of the company, who, with Mr. Breckenridge and R. H. Ballard, secretary and assistant general manager, will constitute the new Management Committee.

Mr. Breckenridge recently tendered his resignation to Gov. Hughes of New York as a member of the advisory board of consulting engineers for the improvement of State canals, doing this that he might accept the position tendered him last April in New York by President Miller of the Edison Company. He reached Southern California a few days ago, and has leased the handsome home formerly occupied by Horace M. Dobbins, Orange Grove avenue and State street, Pasadena, where he will reside with Mrs. Breckenridge and their two daughters.

It was through his connection with the Niagara Falls Power Company that Mr. Breckenridge came into prominence as an electrical engineer. As engineer in charge of the work, he supervised the operating of the first installation of machinery at Niagara, and organized the operating force. In 1904, he was appointed to the New York canals advisory board.

His life work as an engineer began in a humble capacity on the survey and construction of the New York elevated railway system; later, he was respectively assistant and resident engineer on the construction of the Lackawanna Railroad from Binghamton to Buffalo. He has been connected, too, with the Brooklyn elevated, the Long Island Railroad Company, holding important positions with both. He spent a year abroad, pursuing engineering studies, and on his return was associated with Clemens Herschel, distinguished hydraulic engineer.

THE PRESIDENT PLEASED.

Sends Letters Expressing His Appreciation of Welcome Accorded Him in Southern California.

Willis H. Booth, chairman of the Executive Committee which had charge of the arrangements for the entertainment of the President during his visit, and Joseph Scott, who organized the boosters, received letters of appreciation yesterday from Mr. Taft's aide. To Mr. Booth he writes as follows:

"The President directs me to express his deep appreciation of the arrangements which were made at Los Angeles for his comfort and for his pleasure. The entire programme was most admirably arranged and was carried out to the greatest gratification of himself and party. He hopes that you will express his thanks to the Mayor, to Mr. Weidner, to Mr. Wankowski, to Mr. Humphreys, to Mr. Callender and Mr. Mott, and through them to the committeemen under them, for their work in making the day such an agreeable memory to him."

In the letter to Mr. Scott he says:

"The President directs me to express his deep appreciation to you and your hundred boosters for the pleasure which you gave him and his party during his visit to Southern California. The society of you and your committee was greatly enjoyed by him and formed a diversion in the trip which will be a lasting memory to him. He hopes that you will express to each one of the gentlemen who assisted you in his entertainment his gratitude and thanks."

HE GETS OFF EASY.

Through a misunderstanding between police officers, Jack Lankershim, who spent several hours in the "drunk tank" of the City Jail, Friday night, escaped by paying a fine of $10 in Justice Frederickson's court, having been charged with not having a seal on his automobile. Two officers arrested Lankershim and each expected the other to prefer a more serious charge than was placed against him. The police say they could have charged him with three other offenses, but will not further prosecute him, now that he has been compelled to pay one fine.

RAILROAD INTERESTS.

The first steam railroad in the United States to be electrified was the Baltimore tunnel of the Baltimore and Ohio Railroad, over ten years ago. The latest large contract is the New York Central at New York, which has not been completed. The operation of electric locomotives has already shown them capable of doing more at less cost than the steam locomotives. Estimates and statistics obtained from the Interstate Commerce Commission show that electrification of every mile of rail road in the United States would result in saving in operating expenses of 18 per cent., or $250,000,000 per year, based on the 1905 statistics. In that year the average operating expenses per mile were $9036, and it was estimated that the use of the high class electrical equipment now available would reduce this amount to $5255. The difference is $1154 per mile, from which must be deducted depreciation, fixed charges and interest on the electric equipment at 5 per cent., leaving a net saving of $638 per mile of road.

An experiment station is to be established at Bacon, Del., by the Pennsylvania Railroad for the benefit of the farmers of the Maryland, Delaware and Virginia Peninsula, with a view of exploiting the agricultural advantages of that region. A farm of fifty acres has been purchased for the station. This is the result of a three days' trip made by President McCrea over the railroad lines on the Delaware, Maryland and Virginia Peninsula in 1908, when he saw thousands of acres of this section—one of the richest agricultural districts in the world—idle, with the adjoining farms flourishing and the products of the latter in great demand in all of the large markets of the Middle and Eastern States.

Owing to the increased price of coal during the last ten years, which in some States has amounted to as much as 50 per cent., it is asserted that for $1 spent for locomotive fuel in 1897 for each $17.25 of gross receipts the ratio has declined in 1907 to $1 for locomotive fuel for each $12.93 of gross receipts. Fuel for locomotives constitutes about 11 per cent. of the cost of railroad operation.

The expense of taxation is shown to have increased from $235.26 a mile of line in 1897 to $353.09 a mile of line in 1907, over 50 per cent. The cost of regulation, both State and national, which is classified akin to taxation, has also added greatly to the expense of the carriers.

A conservative computation discloses that the costs due to increases in expenses or reduction in revenue imposed by statutes or by commissions acting under Federal and State regulatory laws cost the railways of the United States approximately $100,000,000 per annum.

The Kansas City Railroad, which passes through the National Forest of the United States forest service, has undertaken an interesting piece of work with the view of reducing the number of fires in the district. The entire right of way of the railroad will be cleared of all inflammable material for a distance of fifty feet on each side of the tracks, and where advisable the land will be burned off for an additional distance of 100 feet. The work will be supervised by the officials of the forest service. After the work of clearing has been completed the cleared land will remain under government espionage, and employés of the service will be stationed along the length of the line throught he reservation. A telephone plant will be installed for the exclusive use of the forest department.

In Holland all railway locomotives are under the supervision of the government, and under the law, must be provided with an apparatus for the burning of smoke, and also with an apparatus to prevent, as far as possible, the emission of sparks and combustible matter. Every locomotive has to be examined and approved by a government inspector before it can be placed in service. No locomotive would be accepted which was not provided specially with a contrivance for burning the smoke, and the burning by locomotives and stationary furnaces of bituminous coal, which would emit clouds of black smoke, soot and deleterious gases, to the menace of the public health, would not be tolerated. The province of Zuid-Holland has prescribed that only coke is to be used on locomotives.

Julius Caesar at Home.

At the British Authors' Club Banquet in his honor Lieutenant Shackelton told an amusing story of a man who went home one night after a dinner and took with him four or five others.

"Come in, boys," he said, "and have a last drink."

"But your wife might not like it," one of the party replied.

"My wife!" was the answer; "I am Julius Caesar in my house."

On entering they were received by the lady of the house with the words, "Oh, walk in, gentlemen; there is plenty of drink in the dining-room. As for Julius Caesar, he is going to bed."—[Chicago Record Herald.

Why I Invented the ELECTRIC BELT



"I certainly give your belt credit for being a wonderful remedy. It relieved my stomach and kidneys act better and I am stronger than I have been for years." H. P. BAKER, Covina, Cal.

Twenty-five years ago we invented the first successful electric belt.

We had been treating people for years with drugs and were determined to find a better way of curing disease, for we knew, just as well as every other doctor knows today, that drugs can't actually cure anybody of anything.

Our first belt was a crude affair, compared to the one we make now. Even with all its faults it cured lots of people, and as we improved upon it from year to year, our cured patients increased in greater proportion. Today we make the most perfect electric body appliance known, and our twenty-five years' experience in treating people with electricity enables us to tell just what cases we can cure. If we can't cure you, we'll tell you so.

Dr. McLaughlin's Electric Belt is known the world over. In every city, town and hamlet of this broad land lives some one whom we have cured, and we can give names of people near you who have found health in our treatment.

Our belt cures weakness of any kind whether in the nerves, stomach, heart, liver or kidneys, rheumatism, weak back, sciatica, lumbago, dyspepsia and all other troubles where new life can restore health.

We want every man to read our book, which tells how we cure with electricity—Nature's way. It is beautifully illustrated and gives a lot of information for every sufferer. We'll send it postpaid, free. If you will mail us this coupon. Office hours, 9 to 8, 10 to 1 Sunday.

10-24-9

THE DR. M. B. McLAUGHLIN CO., 230½ S. Spring st., Los Angeles, Cal.
Gentlemen—Please send me one of your Free Books as advertised in the Los Angeles Times.

Name .....
Street or Box .....
Address .....

HIPOLITO REVERSIBLE WINDOWS

Will Be Used Throughout The New Story Building At Sixth and Bd'wy.

You will find them in most high-class business buildings in Los Angeles, and in hotels, hospitals and homes.

Hipolito Reversible Windows are really indispensable. They remove the element of danger in window cleaning, may be placed at any angle, so as to overcome draughts; they also slide up and down.

THEY WILL SAVE THEIR COST IN A COMPARATIVELY SHORT TIME.

Call, or send for Booklet.

Hipolito Screen and Sash Co.
634-638 Maple Avenue.
Home F5190. Sunset Main 1806

Ladies' Suits, Cloaks, Skirts and Capes

Extraordinary Values at Unusual Low Figures

Imported worsteds; $65 and $75 suits at $30.35; extra value Shafon broadcloth, $75 and $100 suits $45.60; $40 and $60 cloaks at $30.35. Capes a specialty. Every style. Excellent workmanship. Guaranteed fit. Call early Monday as this price will only last two days. We have pleased others, we will please you, too. Our motto is a guarantee and the price is your suit.

M. SCHARF

Phones—Main 2952, F3511. 517½ S. Broadway, Rooms 401-2-4.

Dr. Hutchason's Dentistry!

Wherever found is pronounced best by all.

Full Set Teeth
Crowns .....
Bridge Work ....
Fillings ..... 50c Up

$5



Our name alone is a guarantee for good and honest work.

TEETH EXTRACTED ABSOLUTELY WITHOUT PAIN
Teeth without plates. Call and see our crown and bridge work. No more plates to bother you.

HUTCHASON DENTAL COMPANY

Open 8 to 6. 326½ SO. BROADWAY. Sunday, 9 to 1.

CHANGE OF TIME

SOUTHERN PACIFIC

MONDAY, OCTOBER 25TH

Train No. 7 for *SAN FRANCISCO* via Bakersfield will leave Los Angeles on and after Oct. 25th, at

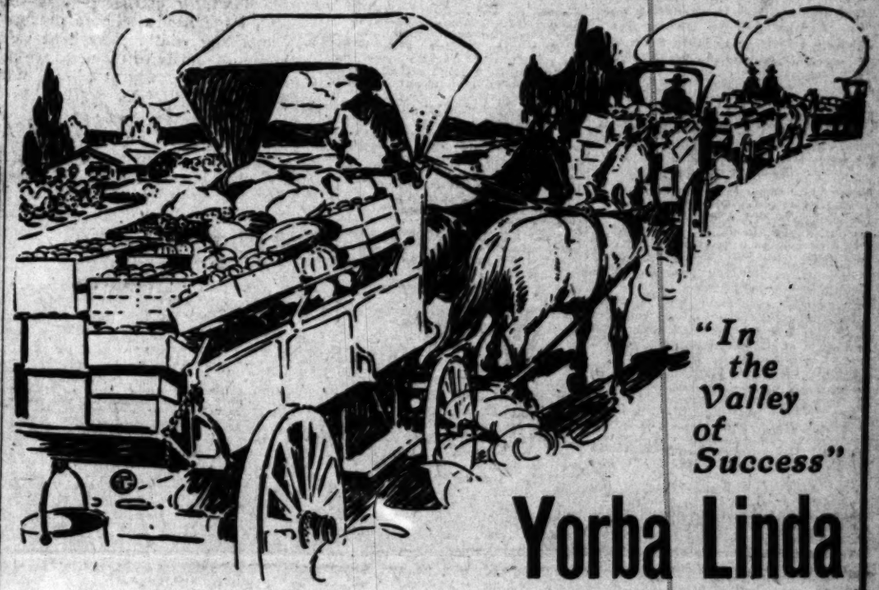
9 P. M.

instead of 11:30 p.m., as formerly, and will run via *PORTERVILLE*.

Train No. 21, the *"COASTER,"* will leave at *8:15 A. M.* for *SAN FRANCISCO* via *COAST LINE* instead of 8:00 a.m. as formerly, stopping at principal stations.

Ticket offices:

600 SOUTH SPRING STREET, CORNER SIXTH.
ARCADE STATION, 5TH AND CENTRAL AVENUE



"In the Valley of Success"

Yorba Linda

NOTHING CAN IMPEDE ITS PROGRESS

Yorba Linda has the soil that produces the finest oranges and every crop that is grown in Southern California. The water supply is ample and the rates low. The climate is ideal. A low range of hills on the north keeps the district FREE FROM FROST.

Returns Come at Once—No Long Wait for Profits

It is the custom of Yorba Linda ranchers to grow vegetables between the rows while the orange trees are developing. This brings an immediate revenue and PROFIT. Leaving this feature out of consideration, an orange grove will clear itself and be worth $2000 per acre in five years—not allowing for any increase in value over present prices in the district.

5-Acre Tracts $1250.00 and Up

SMALL PAYMENT DOWN—MONTHLY TERMS

See G. H. MacGinnis, with

JANSS INVESTMENT CO., 320-335 Pacific Electric Bldg.

Corner 6th and Main, Los Angeles. Phones—Home 10345; Broadway 2468.

COLLINS WIRELESS TELEPHONE AS AN INVESTMENT

You have a perfect right to be very gun-shy of innovations.

You are fully justified in hesitating to take chances with new things—to be cautious and investigate.

That is only good judgment.

But there is such a thing as being over-cautious; in thinking "things that were good enough for father are good enough for me." And there is such a thing as overlooking a great thing because it is new.

Don't be blinded to your own interests because you incorrectly class all new inventions in the same category.

The Collins Wireless Telephone is before the world to do things just as big and vitally important as the Bell Telephone. The wireless telephone comes closer; it is in the home; it will be a household article in five years.

You know how Bell stock soared.

Anyhow, before you dismiss the subject, before you turn your back on getting in right on Collins stock, see us and get right down to the bottom of it and find out for yourself if—for a conservative man—it is not the greatest buy you can make at the price.

If there is money in telephoning with wires, and there is, there certainly is MORE money in telephoning without wires.

The Collins System REQUIRES NO WIRES No Poles, No Franchises

Subsidiary companies have been, and others are being organized throughout the United States for the purpose of installing the Collins Wireless Telephone from the Atlantic to the Pacific Coast. All these companies are obliged to pay tribute to this, the parent company, in cash, stock and royalties. This should make the shares of the parent company very valuable.

Call and Talk Over the Collins Wireless Telephone YOURSELF

Come to the office of the undersigned and talk over the telephone without wires. Tut-of-town readers are requested to write immediately for handsome illustrated book entitled. "THE STORY OF THE WIRELESS TELEPHONE," which will be furnished free. Write today. Address:

WILLIAM A. MEARS, Fiscal Agent Collins Wireless Telephone Company
523 Citizens' National Bank Bldg., Los Angeles, Cal.

THE BOLTE CONCRETE MIXER



Mr. Contractor: If you could hire one man who could accomplish the same work as six at the price you would have to pay one man, do you think it would take you very long, as a good business man, to decide what to do? We tell you how to do this. Buy a BOLTE CONCRETE MIXER and you will get the above results, not only in the amount of labor saved, but in securing a more perfect mix. To convince you of the truthfulness of above assertion, we refer you to the following parties who are using the machines, upon whom you may call and see them in actual operation:

JOHN D. CLARK, 217 Henne Bldg.
WM. VAN LOENEN, 500 East Pico st.
SILEX CEMENT CONTRACTING CO., 1402-1404 Union Trust Bldg.
W. W. WILCOX, Colton, Cal.
J. M. LYNN, Colton, Cal.
DEERING & MONAHAN, Colton, Cal.
ARTHUR L. TABER, Corona, Cal.
GLENDORA IRRI. CO., J. R. Berre, Supt., San Dimas, Cal.
PASADENA PARK POULTRY CO., Linda Vista, Cal.

Let us demonstrate to you free of charge what this machine will do.

BOLTE MFG. CO., 945 East First St.,
Phone Main 5739 Los Angeles, Cal.

MONEY FOR GROWERS.

OUR CELERY AND WALNUTS FIGURE MILLIONS THIS YEAR.

TWO of Southern California's important crops are now in process of harvesting, and, with the customary regularity of products of the soil under little varying conditions of climate, are contributing their share of wealth to the growers.

The shipment of 1909 walnuts was begun the 1st inst. with prospects for an average crop at good prices. Last year was an exceptional one for nuts and the total production of Southern California amounted to 16,000 tons. This year it is estimated the yield will be about 8000 tons, which is a fair quantity.

Growers will probably receive an average of 11½ cents a pound for the entire crop. This will mean a return, outside the revenue derived by transportation companies, of about $1,840,000 to the growers.

The nuts this year are of good size and in fine condition. They may bring in the eastern markets, on account of the growing demand for this luxury, a price of 25 cents a pound, especially during the holiday season.

California celery is just ready for the gathering. Shipments to the eastern market will not begin until about November 1. It is estimated that there will be 1800 or 2000 cars this year, coming largely from Orange county and south of Los Angeles. Southern California supplies the winter table of the nation with this luxury, as the Michigan, Ohio and New York crops are off the market by Thanksgiving.

Our celery continues to go East until the end of March. Florida enters the market in February, but with a quality that does not seriously compete with this part of the country.

The Michigan and Ohio crops have been below the usual standard, and Chicago commission merchants are reported to be waiting anxiously for the arrival of the California product, which has never been finer. On account of the size of the stalk, the crispness and sweetness, and the shipping qualities the California celery is always high up in the list.

There are about 3000 acres in Southern California in celery this year. The crop averages 700 or 800 dozen to the acre, and the price to the grower runs from 18 cents to 25 cents a dozen. This brings a return to the grower of $150 an acre and upward. Celery is estimated to produce a net return to the agriculturists of half a million dollars.

THE OIL INDUSTRY.

ELECT SILVER TIP OFFICERS.

ANOTHER HOLE TO BE SUNK ON THE PROPERTY.

Operations Come to Standstill on the Imperial, and the Owners Are Expected to Visit Locality Soon to Determine Whether the Work Shall Be Continued.

[SPECIAL CORRESPONDENCE OF THE TIMES.]

COALINGA, Oct. 23.—The Silver Tip stockholders have elected the following officers and directors: W. R. Guiberson, president; Z. L. Phelps, E. R. Smith of Los Angeles, and Jake Zwang. Claire Auger, secretary, the Bank of Coalinga, treasurer. Another hole will be sunk on the property.

Operations are at a standstill on the Imperial. The men, except the head drillers, have left the property. The owners are expected soon to visit the locality and give their final decision on future operations. It is reported that an effort will be made to get oil from the shallow territory on section 4.

Caribou No. 20 is almost completed at about the 1300-foot mark. The well is finished with ten-inch casing.

The Record has two strings in operation, well No. 1 being reairlled, and No. 6 down about 1000 feet. The company is installing an air compressor in the hope of increasing the production.

The Gold Tip Company has been organized for $1,500,000 to develop the eighty acres comprising the east half of the northwest quarter of 2-20-14. About twenty-five residents of Coalinga are among the original stockholders. W. R. Guiberson is the president of the new company. The other directors and officers are: R. F. Holser, M. R. Eastman, H. A. Stantien and D. P. Walsh.

Tubing is being hauled to the El Cerrito and the water will be pumped instead of baled. The worked will not require long and it is expected that the result will be known within two weeks. The reports which have prevailed for a week or two past to the effect that the sand was barren are unfounded, as there is about 1500 feet of water still in the hole, and the directors themselves know nothing more about the well than they did several weeks ago.

The Cosmo, in the Devil's Den, is making good progress, being down more than 400 feet. A good water well has been completed.

The Silver Tip has been giving a fine production this week, estimated at 2500 barrels a day. Toward the last of the week the flow increased.

The Marion is down about 1970 feet, after having successfully cemented off the water. The well will be drilled into the oil sand, which is expected shortly after the 2000-foot mark. The Fifty-Seven is putting in eight-inch pipe. The Great Western is down more than 600 feet with twelve and one-half-inch casing. Zed Phelps is getting three new companies started—the Coalinga, South Pole, the Coalinga Crystal and the Coalinga Gem. The rig is going on the Pacific States Petroleum Company piece. Commercial Petroleum No. 5, has been cemented in the eight-inch pipe. Within a few days General Manager Warner of the Golden Crest will take the water off and make a test of the sand in which he is drilling. The hole is 2600 feet deep, and has 260 feet of sand, which from time to time has made good showings. The sand layer has shown but two or three slight breaks. The boiler and engine for the Moslem has been hauled out, and operations on this south-of-town property will be begun shortly. Jefferson No. 2 is down more than 950 feet. The Red Top is down around the 1900-foot mark.

The American Petroleum properties present a busy appearance. The rigs for the dozen new wells are fast going up and the management is engaged in providing quarters for the increased working force. Quite a tent city has been established on the properties. Portable houses will be erected.

The Homestake No. 3 will shut off water this week. The well is drilling with cable tools. The rotary was used until a pin, dropped in the hole, prevented further progress. The Esperanza Land and Oil Company is down 2100 feet. It was spudded on June 29. F. E. Winsor, in charge of operations, claims the drilling record of the field. The ten-inch casing is yet to be landed. The W. K. has wells Nos. 1 and 3 producing again at their average rate. Number 2 is still being troubled by sand. Water is being shut off in No. 4 at about 2000 feet. Number 5 is down about 1700 feet and No. 6 not that far. The Hub is down 950 feet with eight and one-quarter-inch casing. The formation, it is asserted, runs with the Blaire. The Zier is rigging No. 12. The new buildings on the east eighty acres of the lease are being erected. The Acorn on 2-20-14 is down 800 feet with five and five-eighths-inch casing. The Standard on 36-19-15 has more than 450 feet of fifteen and one-half-inch pipe in a hole. The Baird on 24-25-18 is more than 1100 feet deep with twelve and one-half-inch casing. At 300 feet a good quality of water sand was encountered, from which the water supply is being obtained. The Echo, a new company on 2-22-17, has material on the ground for derrick and buildings.

The Devil's Den Consolidated is drilling in the shale, and according to report is securing lively showings of oil and gas. Le Parr and Lovelace of Visalia, who are drilling on 27-25-18, have gone into the first oil sand at 325 feet and are said to have an excellent showing. The stratum is about seventy feet in thickness, and the oil tests 14.

If You Want to Go East C. Haydock, Agent Illinois Central R.R., 113 West Sixth

FOR CITY BEAUTIFUL.

Northern Section to Have Driveways and Boulevards If Improvement Association Plans Succeed.

Driveways and boulevards that will make the northern section of the city a resort for handsome equipages and automobiles, are planned by the members of the North, Northeast and Northwest Improvement Association.

The details of their plan include the paving of Lake Shore avenue, past Echo Park, making a beautiful driveway into the San Fernando Valley, to Edendale, Tropico and Glendale, the paving of Alvarado street, north, paving of New High street and many other streets and avenues north of First street.

Palms and beautiful shade trees will be planted along these boulevards. It is proposed to make the parkways and lawns bordering on driveways, as typical of the tropics as possible.

The association has not stopped with the residence district, but has entered upon a campaign to induce the merchants of business streets to keep their sidewalks clean. This clean-up extends as far as Alameda street, and an ordinance is being framed to take in East First street as far as the viaduct.

WOMEN'S CLUBS.

The Ebell Club will hold its annual reception in commemoration of Charter Day tomorrow afternoon from 3 to 5 o'clock. Mrs. Willitts J. Hole, president, assisted by the board of directors, will receive the club members and their guests, and the newly-elected officers will be presented.

Song Recital.

Friday Morning Club members enjoyed a delightful song recital, given by Mrs. Mary LeGrand Reed Friday forenoon at the clubhouse. Mrs. Reed is charming and winsome in personality, as well as the possessor of a wonderful voice. Although the programme she arranged was generous, calling for over a dozen songs, Mrs. Reed graciously responded to the applause given with several encores. Mrs. Reed studied with Mme. Marchesi and Sir George Power in London, and with Jean de Reszke in Paris. She made her début at the home of the Duchess of Somerset, in London, and for the last two seasons she has been soprano for Damrosche, Emil Paur and Victor Herbert. The beauty and charm of Mrs. Reed's song recital was accented by the perfect accompanying of Miss Mary O'Donoughue.

The annual tea of the Friday Morning Club will be served Tuesday. Mrs. O. P. Clark, the president, and the board of directors will receive.

Parent-Teacher Association

Under the auspices of the Parent-Teacher Association of the Hooper-avenue school, a reading by Miss Mildred Gillum will be given Monday evening at Akey's Hall, Vermont and Central avenues. The proceeds are to be devoted to the Children's Hospital.

Shakespearean Section Meets.

The Shakespeare section of the Cosmos Club met Thursday at the Ebell Clubhouse. The feature was an address by Mrs. H. C. Gower on "Grecian Drama." The meeting next Wednesday will be an interesting one, characterized "A Musical Afternoon," in charge of Bruce Gordon Kingsley. An interpretation and illustration of the legend of Tannhausser will be the offering.

Daughters of Veterans Entertain.

Jessie Benton Fremont Tent No. 4, Daughters of Veterans, entertained Thursday evening with a box social at the home of Dr. C. E. Case, No. 2346 Thompson street. The daughters are busy preparing with other patriotic organizations for tag day, next Saturday. An effort will be made to raise a fund sufficient to build a memorial hall to the members of the Grand Army. In addition to this the Daughters and Sons of Veterans, and the auxiliary organizations are preparing for a minstrel show, which will be given at Blanchard Hall Tuesday evening, November 9. The proceeds will also be devoted to the memorial hall fund.

Guest of Local Organization.

Mrs. J. H. Moore of Detroit, Mich., grand president of the Ladies' Auxiliary of the Order of Railway Conductors, is the guest of the local organization. Mrs. Moore was tendered a reception during the week at the Walker Theater by the three divisions of the local order, and on Friday was tendered a banquet by Division 111. Mrs. Moore's visit to Los Angeles is for the purpose of instructing members of the auxiliary in lodge work.

Reception to Alumnae and Club.

Complimentary to the Alumnae Association and Marlborough Club, a reception was tendered by Mrs. George Caswell yesterday afternoon from 2:30 to 4 o'clock at Marlborough School. The Japanese decorations for the reception were especially beautiful and effective, the lanterns being brought from Japan by Mrs. Caswell, who has just returned from a vacation spent there.

Mrs. Caswell was assisted in receiving yesterday by Mrs. Eugene Overton, Miss Lindley and Miss Grace Walsh.

$50 Reward.

For any case of kidney, bladder or rheumatic trouble Hall's Texas Wonder cannot cure if taken in time and given a fair trial. One bottle often perfects a cure. Sold by all druggists or mail, $1.00. Send for testimonials. Dr. E. W. Hall, 258 Olive st. ret. St. Louis, Mo. Sold by Sun Drug Co., Los Angeles.

BLACK TURBANS FROM 8 to 9 a.m. 45c
Just 60 black braid turbans; trimmed with quills; worth $1.50. Monday morning, 45c ea.

Hale's GOOD GOODS
341-343-345 S. BROADWAY
IN THE HEART OF THE SHOPPING DISTRICT

25c RIBBONS FROM 8 to 9 a.m. 15c
Taffeta, messaline and satin ribbons; 5½x6 inches wide; all colors; worth 35c. Monday, from 8 to 9 a. m., 15c.

Exhibition and Sale of Beautiful Pattern Hats $9.95
Masterpieces Worth $20.00





An exhibition and sale of original pattern models Monday. Foreign and American creations that represent the best efforts of some of the most famous designers. Hats for any and every occasion. Of special interest are some of the new draped turbans made from best Lyons silk or Paon velvet, trimmed with velvet and silk roses, fancy Persian ribbon and corded silk drapes. Also felts and beavers of every popular shape, plume and feather trimmed, every color, and a shape for every face or fancy. Hats well worth $20.00. On sale Monday at $9.95.

$5 Trimmed Hats $2.50
Our best $5.00 black trimmed hats; latest shapes in toques and the medium dress shapes; made on genuine French frames; silk and chenille braid; trimmings of Paon velvet or moire silks, wings and ornaments. A great leader for Monday at $2.50 each.

$10 Trimmed Hats $4.95
Fashionable trimmed hats, flaring brims; new turbans, Tam o'Shanters and the popular Colonials; some strictly tailored hats of Paon velvet, moire or corded silk; all sorts of trimmings, including ostrich plumes and gold bands. $10.00 hats on sale Monday at $4.95.

$5 Willow Plumes $2.95
Black willow ostrich plumes—full, fluffy and glossy, double tied, large heads. These plumes are 15 inches long and corresponding width. Excellent value at $5.00. There is only a limited quantity of them, so we advise an early response. They go on sale Monday at $2.95. Many other equally enticing values in plumes.

$7.50 Willow Plumes $4.95
Handsome willow plumes, 15 inches long and 10 inches wide, full and fluffy black, white, brown, navy, delft and light blue. We've been waiting for these for four weeks. They were bought at special price and are worth $7.50. On sale Monday at $4.95.

$5.00 Padded Wings For Beaver Hats $1.95
Extra fine hand sewed padded wings, long and graceful, in all the new two-tone effects, including green and pink, brown and tan, light and dark green, just the thing for trimming Beaver hats. Wings worth $5.00, on sale Monday at $1.95 a pair.



$7.50 & $10 Beaver Hats The Kind That's Hard to Find $5.
Monday we place on sale just 36 silk napped beaver hats, flats and dress shapes; all good colors; the grades sold all over town at $7.50 and $10.00, and hard to get at any price. Come early for these Monday; three dozen last; $5.00 each.

UNTRIMMED $5.00 HATS $2.95
4 dozen large side roll and back roll untrimmed black velvet hats. Made on imported French frames. Sizes and shapes for women and misses. New, fresh goods, worth $5.00. On sale Monday at $2.95 each.

UNTRIMMED $7.00 HATS
Black untrimmed hats for young [illegible] made from heavy ribbed [illegible] with moire silk facing of black [illegible] very stylish. Worth $7.00. [illegible] dozen of these. On sale Monday [illegible] each.

$5.00 UNTRIMMED DRESS HATS, FROM 2 TO 3 P.M., $1.
48 new untrimmed dress hats, of heavy ribbed silk with Paon velvet [illegible] of shapes and colors. Worth $5.00. Monday from 2 to 3 p.m., $1.

75 New Tailored Suits On Sale Monday Morning WORTH UP TO $20.00 AT 8 o'Clock $1[illegible]



Handsome new tailored suits that are correct in every detail; serges, worsteds, and fancy suitings; long or medium length coat; all sizes up to 42; splendid values up to $20.00; only 75 of them, so you'd better be prompt. They go on sale Monday morning at 8 o'clock at $10.00 each.

Good $25 Tailored Suits $15
Here's an opportunity for women that are looking for an extremely stylish suit at a very low price; we have just 100 suits that were purchased by our New York representative considerably less than actual value; all the wanted colors are represented and there is almost every size in the collection; splendid $25.00 values. On sale Monday at $15.00.

Suits Worth $32.50 Also Trotteur Dresses $18.75
Smart tailor made suits of high grade homespun serges, broadcloth and novelty suitings; all the fashionable colors, including black; long 45-inch coats, lined with guaranteed satin, taffeta silk or silk serge; all sizes; values up to $32.50; also new Trotteur dress of storm serge, broadcloth, moire and fine French serge; beautiful models in black, navy, wine, green and gray; splendid $25.00 values. Choice Monday, suit or dresses, $18.75.



NEW SHIRTWAISTS WORTH $1.00 AND $1.25
Stylish, crisp new waists of lawn, [illegible] tiste, linene and percale. Some [illegible] lored, others prettily trimmed with [illegible] broidery. Every size from 34 to 44 [illegible] $1.00 and $1.25 values. On sale [illegible] 69c each.

STYLISH SHIRTWAISTS WORTH $1.50 AND $2.00
Dozens of new and attractive styles in [illegible] fine madras, lawn and percale. Some [illegible] with laundered linen collars and cuffs, [illegible] daintily trimmed. All sizes. Regular [illegible] $2.00 values. On sale Monday at 95c [illegible]

New Shirt Waists, 95c and 50c Values, On Sale From 8 to 9 a.m.
Lawn waists of splendid quality, fresh and clean, all [illegible] tailored madras waists in a variety of serviceable [illegible] every size. These are our regular 50c and 95c [illegible] special sale Monday from 8 to 9 a.m. only, 25c [illegible] two to a customer; none to dealers.

Black Silk Coatings
All the new and popular silk coatings, medium and heavy weight, also Peau de Soie, Duchesse and Pongee in coat weights, all 36 inches wide. Here are a few of the prices.

36-inch silk diagonal, yd	$1.50	Better grade cotelle, yd	$2.50
Better grade diagonal, yd	$1.75	36-inch cord bengaline, yd	$2.25
36-inch silk faille, yd	$1.50	36-inch cashmere de soie, yd	$2.25
36-inch silk cotelle, yd	$2.00	36-inch heavy bengaline, yd	$3.00

$2.50 Cashmere De Soie $1.95
Yard Cashmere De Soie, heavy, soft all silk quality, in lavender, ivory, ciel, ashes of roses, Canard, taupe, navy, brown, Catawba, olive and black. Regular $2.50 grade. On special sale at $1.95.

Cream dress goods, serges, cheviots, herringbones, silk stripes, etc.; 44 to 50 inches wide. $1.75 to $2.00 values. Sale price, the yard *$1.50*

54-inch suitings, self-colored stripes, Prunellas and whipcords, in rose, wistaria, taupe, tan, navy and green. Sale price the yard *$1.50*

44-inch herringbone serges, hard finish worsted goods, popular colors, such as navy, brown, tan, green, gray, etc. Sale price, the yard *$1.00*

56-inch Broadcloth, all the popular and wanted colors, sponged and shrunk. The best $3.00 Broadcloth made. On sale *$2.50*

56-inch homespun and Bannockburn suiting in the popular natural grays, all shades. Splendid quality at $1.50 a yard, and a very good grade at *$1.00*

Satin Bengaline in the wide cord effect used so much now for millinery; all the popular colors. Worth $1.25. On sale at, the yard *75c*

Sale of Household Linen
Hale's Good Goods

66-inch bleached linen table damask, snowdrop floral patterns. Good weight. Worth 75c. On sale Monday, the yard *59c*

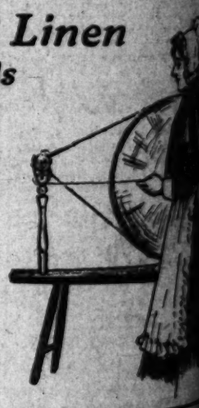
72-inch all linen table damask, heavy quality, pretty floral patterns. Grade worth 85c. On special sale Monday, the yard *75c*

Union linen napkins, 18 inches square, snowdrop and floral patterns. Worth $1.50. On sale Monday, the dozen *95c*

$20 Damask Sets $13
Fine double satin damask pattern cloths; size 2x2½ yards; pretty designs; one dozen 27-inch napkins to match; table sets worth $20.00. On sale Monday $13.00.

$12.50 Damask Sets $9.25
Fine Irish linen satin damask pattern cloths; size 2x2½ yards; floral designs; one dozen 24-inch napkins to match; table sets worth $12.50. On sale Monday $9.25.

$7.50 Napkins $5 Doz.
An odd lot of 24-inch double satin damask napkins in pretty floral patterns; these are worth $7.50 a dozen and there is only a limited quantity. Monday, while they last, $5.00 a dozen.



Hale's
$1.00 TABLE DAMA[illegible]
We are very enthusiastic over our [illegible] table damask. It is imported [illegible] land for Hale's 7, California [illegible] equal in quality is any [illegible] Los Angeles at $1.25 a yard. [illegible] inches wide; we have 58-inch [illegible] to match at $1.50 a dozen.

Specials 8 to 9 A.M.
No Telephone or Mail Orders.

89c Black Taffeta 53c
27-inch black, taffeta silk; pure dye; heavy and firm; bright, lustrous quality, worth 89c. Monday, 8 to 9 a.m., 53c a yard. Limit 5 yards.

35c Bobbinet 15c
White and Arabian colored bobbinet for curtains and bed sets; 45 inches wide; regular price 35c. Monday, 8 to 9 a. m., only 15c a yd.

15c Percales 7½c
36-inch percale; black grounds with white stripes and figures; the best percales made; worth 15c. Monday, 8 to 9 a. m., 7½c a yard.

6 Spools 5c Thread 5c
Strong black button thread, worth 5c a spool. Monday morning from 8 to 9 a.m. only, 6 spools for 5c.

40c Silk Batiste 5c
Fine quality silk batiste, plain black only. Worth 40c a yard. Monday morning from 8 until 9, 5c a yard.



Reduced Prices on Undermuslins

Women's muslin skirts, lawn flounce, cluster of tucks, 9-inch embroidery ruffle and underneath dust protector. Worth $1.50. Sale price *98c*

Muslin chemises, skirt length, with ruffle, yoke or fine tucks and embroidery. Worth 75c. Sale price *50c*

Soft muslin corset covers, full front, round yoke of lace and beading, run with ribbon. Worth 50c. Sale price *25c*

Women's muslin drawers, ruffle with hemstitched tucks and embroidery. Regular 50c quality. On sale Monday at *25c*

Women's muslin drawers, finished with cluster of tucks and 5-inch embroidery ruffle, very fine. Worth 65c. Sale price *49c*

Women's muslin gowns, round yoke of embroidery insertion, long sleeves, cut wide and long. Worth $1.50. Sale price *98c*

Two Handsome Rugs Regularly Worth $17.50 ..... $12.50
A 9x12-foot seamless Brussels rug and a 27x54-inch Wilton velvet rug. Nine patterns of each to select from. The combined value of both rugs is $17.50. Monday morning from 8 to 9 o'clock the two rugs for $12.50. No telephone or mail orders and none to dealers.

75c Long or Short Gloves 39c
Long and short silk gloves, heavy weight, double tip, with embroidered back, black, white, brown, tan, green, navy, gray and pongee shades. Regular 75c gloves. Monday from 8 to 9 a.m. only, 39c a pair.

Specials 8 to 9 A.
No Telephone or Mail Orders

$3 Lace Curtains
Broken pairs of fine lace curtains; [illegible] them can be matched; full size; [illegible] worth $2.00 a pair. Monday morning, only, 25c each.

35c Linen Collars
Women's plain and embroidered linen [illegible] turnover and Dutch styles; [illegible] shapes; 25c and 35c values. Monday, [illegible] a. m., 10c each.

$1 Dress Nets 25c
Cotton dress nets; 36 to 45 inches wide, [illegible] waists, trimmings, costumes, sleeves, [illegible] etc.; plain, figured and dotted; black, [illegible] and all the popular colors; 39c to $1.00 [illegible] Monday, 8 to 9 a. m., 25c a yard.

$1.50 Petticoats 98
Women's petticoats, of plain [illegible] ored percalines and fancy [illegible] ered edges, also sateens and [illegible] and $2.00 values. Monday, [illegible]

The Cream Sheet.
MUSIC AND THE PLAYHOUSES
XXVIIITH YEAR
Theaters—Amusements

BELASCO THEATER—Belasco Matinee
LAST TWO TIMES TODAY of the parasi[illegible]

COMMENCING TOMO[illegible]
LEWIS S. STONE and the Belasco Theater C[illegible] rousing American comedy-drama success,

THE CO[illegible] CHAIR[illegible]

This is one of the most successful American pl[illegible] ADE'S inimitable humorous style, and the fun is [illegible] never a letup from beginning to end. If you are [illegible] miss seeing this great play.

"THE COUNTY CHAIRMAN" IS ONE O[illegible] THE BELASCO'S FALL OFFERINGS—IT[illegible] CROWDED HOUSES AT EVERY PERFO[illegible] THAT IF YOU DON'T GET YOUR SEAT[illegible] PRETTY CERTAIN NOT TO GET THEM. [illegible] CHAIRMAN" IS POSITIVELY GOING TO[illegible] WEEK ONLY.

NEXT WEEK: LEWIS S. STONE and the Belas[illegible] Arnold Daly's recent New York success, "THE RE[illegible]

GRAND OPERAHOUSE—MATI[illegible] Phone[illegible]



Commenc[illegible] Another Treme[illegible] comedian,
Ferri[illegible] And his big [illegible] Ada's famously [illegible]
"The [illegible] of [illegible] In which Ferris [illegible] of the biggest tri[illegible]
"THERE'S [illegible] Every member of [illegible] singers in the ca[illegible]
Hartman [illegible] Always to the fr[illegible] and beautiful seats
Popular Gra[illegible] Every night in th[illegible] and 75c. Matinees [illegible] and 50c. Special [illegible] and 25c.
NEXT WEEK—Ferris Hartman and his big comp[illegible] appearance of Miss Dorothy Morton, Prima D[illegible]

HAMBURGER'S MAJESTIC T[illegible] OLIVER MOROSCO, Lessee a[illegible] BROADWAY, NEAR NINTH.
All Week—Matinees Wednesd[illegible]
The Girl Qu[illegible]



A MUSICAL QUEST ABOUNDING IN AMERICAN PATOIS AND RAPID FIRE REPARTEE. LARGE COMPANY
Mostly Girls
HANDSOMELY GROOMED.
JOHN L. KEARNEY.
NIGHT PRICES—25c, 50c, 75c, $1. A few front rows, $1.
ALL NEXT WEEK. MATINEE WEDNESDAY.
GEORGE M. COHAN'S RURAL MUSIC[illegible]
50 MILES FR[illegible] BOSTON
FIRST TIME HERE. ALL STAR CAST.
SEAT SALE OPENS THURSDAY MORNING—SAM[illegible]
MOROSCO'S BURBANK THEAT[illegible] MATINEE TODAY. ALL WEEK.
The Incomparable Burbank Stock
"THE SILVER GIRL"
By EDWARD PEPLE, author of "THE PRINCE CHAP."
REGULAR BURBANK PRICES—25c, 35c, 50c. M[illegible]
NEXT WEEK—The Great College Athletic Play—"B[illegible]
MASON OPERAHOUSE—H. C. WYA[illegible] LESSEE an[illegible]
WEEK COMMENCING TOMORROW (MOND[illegible] SATURDAY.



I'M The Assassinator of Sorrow.
HENRY B. HARR[illegible]
THE TRA[illegible] SALES[illegible]
A COMEDY BY JAM[illegible] AUTHOR OF "THE CHO[illegible]
300 NIGHTS [illegible] 200 [illegible]
PRICES—50c TO $1.50.
Bob Blake, the jovial salesma[illegible] ments at the Unique Cloak and[illegible] Broadway, on Thursday, betwe[illegible]
Women's Note
COMING: "THE MAN OF THE HOUR."
Additional Amusement Announcme[illegible]

The Cream Sheet. MUSIC AND THE PLAYHOUSES

Los Angeles Sunday Times

Part III 22 Pages. SOCIETY—LITERATURE—ART.

XXVIIITH YEAR. SUNDAY MORNING, OCTOBER 24, 1909. On All News Stands, Trains and Streets. 5 CENTS.

Theaters—Amusements—Entertainments.

BELASCO THEATER—Belasco-Blackwood Co., Props. and Mgrs. Matinees TODAY, THURS. & SATURDAY.
LAST TWO TIMES TODAY of the perennial success, "OLD HEIDELBERG."

COMMENCING TOMORROW NIGHT

LEWIS S. STONE and the Belasco Theater Company will offer GEORGE ADE'S recent American comedy-drama success,

THE COUNTY CHAIRMAN

This is one of the most successful American plays ever written—it is in GEORGE ADE'S inimitable humorous style, and the fun is of the bright, wholesome sort with never a letup from beginning to end. If you care for downright good comedy don't miss seeing this great play.

"THE COUNTY CHAIRMAN" IS ONE OF THE BEST THINGS OF THE BELASCO'S FALL OFFERINGS—IT IS SURE TO ATTRACT CROWDED HOUSES AT EVERY PERFORMANCE, WHICH MEANS THAT IF YOU DON'T GET YOUR SEATS RIGHT AWAY, YOU'RE PRETTY CERTAIN NOT TO GET THEM AT ALL. "THE COUNTY CHAIRMAN" IS POSITIVELY GOING TO BE PLAYED FOR ONE WEEK ONLY.

NEXT WEEK: LEWIS S. STONE and the Belasco Theater Company will present David Belasco's recent New York success, "THE REGENERATION."

GRAND OPERAHOUSE—MATINEES TODAY, TUES. & SAT. Phones—Main 1967; Home A1967.



Commencing Matinee Today

Another Tremendous Hartman hit. The favorite comedian.

Ferris Hartman

And his big singing company present George Ade's famously successful musical whimsicality,

"The Sultan of Sulu"

In which Ferris Hartman last season scored one of the biggest triumphs of his entire career.

"THERE'S A CHERRY IN IT"

Every member of this superb company of fifty singers in the cast, with the

Hartman Chorus of Beauties

Always th the front in a score of catchy songs and beautiful costumes.

Popular Grand Operahouse Prices

Every night in the week at 8:15—15c, 25c, 50c and 75c. Matinees Today and Saturday—10c, 25c and 50c. Special Bargain Matinee Tuesday—10c and 25c.

NEXT WEEK—Ferris Hartman and his big company in "THE BLUE MOON." Appearance of Miss Dorothy Morton, Prima Donna. Seats on sale tomorrow

HAMBURGER'S MAJESTIC THEATER—OLIVER MOROSCO, Lessee and Manager. BROADWAY, NEAR NINTH. PHONES—Main 7005, F1122.

All Week—Matinees Wednesday and Saturday

The Girl Question



JOHN L. KEARNEY.

A MUSICAL COMEDY AGGREGATION OF AMERICAN BEAUTY AND RARE TALENT. DAVID FIRE DEPARTMENT. BAND AND ORCHESTRA COMPANY.

DOROTHY MAYNARD
HELEN McGOWAN
ANNA HOFFMAN
AND OTHER
CAPABLE ARTISTS
BEST DRILLED
CHORUS
EDDIE FOY GIRLS
POST CARD KIDDIES

Mostly Girls

All Girls

SMARTLY GOWNED

PRICES—25c, 50c, 75c, $1. A few front rows, $1.50. Matinees, 25c, 50c, 75c. A few front rows, $1.

ALL NEXT WEEK. MATINEE WEDNESDAY. MATINEE SATURDAY.
GEORGE M. COHAN'S RURAL MUSICAL PLAY.

50 MILES FROM BOSTON

SAME TIME HERE. ALL STAR CAST. FIFTY PLAYERS.
GREAT SALE OPENS THURSDAY MORNING—SAME PRICES AS ABOVE.

MOROSCO'S BURBANK THEATER—OLIVER MOROSCO, Lessee & Manager.
MATINEE TODAY. ALL WEEK. MATINEE SATURDAY.
The Incomparable Burbank Stock Company in

"THE SILVER GIRL" FIRST TIME IN LOS ANGELES.

BY EDWARD PEPLE, author of "THE PRINCE CHAP."
REGULAR BURBANK PRICES—25c, 35c, 50c. Matinees, 25c. Gallery, 10c.
NEXT WEEK—The Great College Athletic Play—"BROWN OF HARVARD."

MASON OPERAHOUSE—H. C. WYATT, LESSEE and Manager.
ONE WEEK COMMENCING TOMORROW (MONDAY), WITH MATINEE SATURDAY;



I'M The Assassinator of Sorrow. BOB BLAKE

HENRY B. HARRIS Presents

THE TRAVELING SALESMAN

A COMEDY BY JAMES FORBES, AUTHOR OF "THE CHORUS LADY."

300 NIGHTS In New York
200 In Chicago

PRICES—50c TO $1.50.

Women's Note: Bob Blake, the jovial salesman, will exhibit Fall Garments at the Unique Cloak and Suit House, No. 245 So. Broadway, on Thursday, between 3 and 4 o'clock.

THE MAN OF THE HOUR."

Additional Amusement Announcements on Page 2

The Drama---Playhouses, Players, Theatrical Chit-Chat.

CON CHILI.

GUERRERO LOVES PANTOMIMES.

EVEN THOUGH PORTLAND POLICE SAID "TOO MUCHA!"

Famous Dancer Has no Ambition to Appear in the Spoken Drama, and Has Played a Silent Carmen Before England's King—Large Linguistic Difficulties.

BY JULIAN JOHNSON.

Interviewing the famous La Rosario Guerrero—who is famous, notwithstanding the fact that she seems to "slump" her act considerably nowadays, perhaps from personal weariness or managerial fear of shocks in front—is a good deal like having a long-distance telephone conversation through a relay of operators, all of whom speak different languages.

Guerrero is Spanish, but she says she doesn't get on well with the Castilian hurled around Mexico and Southern California.

Therefore, my interpreter was little M. Emile Girard, who has lived in so many countries that he can speak all tongues, singly or two or three in the same breath. Girard habitually stands between Manager Drown and the foreign celebrities who illumine the Orpheum stage from time to time. He has become so used to picturesque kicks and flamboyant vituperation that a kind word really makes him sad.

I think Guerrero is an Andalusian. In fact, I know it. She told me so—via the linguistic kaleidoscope.

She has liquid eyes—liquid of the Kentucky forty-rod description—a voluptuous figure and a very thin kimono.

When Gale and I entered her dressing-room Guerrero was bursting through the kimono, and paling her lips by putting rouge on them.

I had meditated a discussion of pantomime, but I experienced some difficulty in putting my queries through the question-transfer route.

Our coversation was slow, and it was slow for this reason: Girard has a sort of alchemical mind. He thinks in French. Shoot a question at him in English, and by the time it reaches his brain, it has turned into choice Parisian—and the next moment it is issuing from his lips in the still further form of any language you desire.

This is a wonderful transformation faculty. If, for instance, Providence had withheld the gift of tongues and had bestowed the power to change brass bricks into gold—I should have had to find another interpreter. Also one of the Bryan platforms would have been a joke.

However, I finally sent this question over the road: "Are American audiences appreciative of pantomime?"

"Oh, no mucho!" responded La Guerrero, instantly. I got that, of course, but the translative stamp mill was already grinding in Girard's mind, and I had to wait for the process to exhaust itself.

"En petite!" said he, presently.

There was another garbling between my star and her official voice, and—"She means indifferently," added Girard.

"Americans do not understand the pantomimic art as do Europeans. They want words, more words—much words!

"In Europe, madam has often given full plays without a single sentence being spoken, and she has several times performed in opera that way. Before King Edward VII she thus presented Bizet's 'Carmen.'"

I told madam that we had had a few voiceless Carmens out here. But she didn't get me.

She was, in fact, reaching into a talcum—dusty jewel box, from which she drew a magnificent pair of pigeon-blood ear-rings. Surely no ear could be insulted by any word if it were wearing such an ornament.

Gabble.

"From the Czarina, St. Petersburg. A private soiree."

M. Emile's whisper was properly impressive.

"Ask her," I said at length, "if her present dance is typically Spanish."

She shrugged her shoulders as the query shot out of the far terminal of my subway.

"No! No!" she vicifferated vigorously. And through the interpreter I understood that while she has at her finger—toe tips, I mean—all the typically Spanish dances, she was cruelly warned by the Portland police to abate.

Like Mariutch, she must "mova de feet."

The fire and voluptuosity being jarred out of her work in that cold northern city, I was given to understand that she lost interest in life there. In fact, the insult caused her to gasp out a few words in the real dialectic. "Polis say no. Too mucha dis—too mucha dat"—eloquent resturfing—"Too mucha. But I no care. I no go back."

"Next week," added the translator, "she says she will dance a typical Gypsy dance, 'Tsigane.' She would dance the famous 'La Jota,' but it requires an equal partner, and the Italian artist with her does not know the step."

"Where has she presented these pantomimes?" I asked.

"Todo el mundo!" she ejaculated, in answer to Girard's question.

"Tout le Monde—all over the world," echoed Girard. Further remarks upon his part were interrupted by Guerrero, talking large and loosely. Girard caught enough to tell me that she had danced in every country save South America, and that her act had been presented before King Alfonso, for whom she has a great affection and reverence.

At this, I had Girard ask her if she considered Alfonso's job very solid at present.

"She says she never goes home any more, so how can she know anything of politics in her own country?" said Girard, translating six eye rolls and a yard of shrugging.

"Tell her to twist her neck!" broke in Gale, very un-Latinly.

The Guerrero cheek flushed, and she muttered two pouts and a hiss to Girard.

"Ha! ha!" he laughed. "She thought the artist told her she would 'get it in the neck.' That's all she heard in Portland."

After the real meaning was conveyed, and the neck twisted as requested, I asked if she had any ambition toward the regular drama, with spoken words.

"She does not. She speaks French, but not well; English, not at all, except in cheap expressions that she is ashamed to use. Too few people understand Spanish."

The services at this point were interrupted by a dark-faced maid, with a slow clock and fast gestures.

Girard arose. "She says the act is near, and that——" Girard ended in a movement indicating that there might be Venusian revelations if he didn't decamp.

Gale arose, stuffing his sketches in his pocket.

I had nothing to say, because, after all, I had merely been stalling for Gale.

The three of us exited left first entrance.

"When the Gringo Came," new operetta by Charles Saxby and P. H. Kaufman, is in an advanced stage of preparation, and will be produced at the Bankers' Show, which is to occupy the Mason stage November 4, 5 and 6.

The company numbers over fifty, including the talent which has made previous Bankers' Shows notable amateur affairs. Elaborate costumes have been made for this production, and novel scenery has been painted.

Among the principals will be Miss Ione Hale, as an Indian maiden, Inya; Miss Edna Spaulind as Lolita, a Spanish singer, and Misses Helen Bosby-shell, Miss Josephine Morton and Miss Lillian Ossing as Spanish señoritas. The comedy will be in the hands of Messrs. C. F. Seidel, A. S. McKinnon and Ray Church. Miss Olive Moser will also have a prominent part.

Rehearsals, under the supervision of the authors, are being held at the Gamut Club, with E. C. Kammermeyer as orchestra leader. Novel effects and pretty dances are promised.

Warren S. Smith is principal director.

The benefit to be given by the Theatrical Mechanical Association at the Auditorium on Friday, November 5, already gives evidence that this affair, which is the fifth to be given by the association, will probably eclipse their former benefits, both artistically and financially. An excellent programme has been arranged, on it being Harry Girard, who will sing several of his own works; Ferris Hartman, a number of his principals, and his entire chorus; Charles Ruggles of the Belasco company, who will give a new sketch by a local author, and Bessie Buskirk, protegé and student of the late Madame Modjeska. It is also expected that several acts from the current plays at the local theaters will be given. Seats for the benefit are now on sale at the box offices of the various theaters, and will be exchanged at any time for coupon tickets at the Auditorium box office.

"The Traveling Salesman," James Forbes's comedy, will be seen at the Mason for the week beginning tomorrow night. It is a comedy of character and is distinguished by an abundance of wholesome humor, energetic action, breezy dialogue and sympathetic touches of emotion.

Mark Smith will be seen in the role of Bob Blake, jovial "knight of the road," who finds the romance of his life in the Grand Crossing railroad station, where he has been marooned on a cheerless Christmas Day.

Miss Miriam Nesbitt will appear in the part of the sympathetic operator and ticket agent, who shares her meager Christmas lunch with the persuasive stranger, and presently finds her heart enmeshed in the tendrils of his love.

The first act is a characterization of daily occurrences in a typical "tank" town.

The story of "The Traveling Salesman" is simple and to the point. Beth Elliott is about to lose an apparently worthless piece of land through a tax sale. A professed lover, Franklyn Royce, enters into a plan with a millionaire sharper to buy it in, knowing that the railroad wants it and will pay any price to acquire it. During a poker game in the second act, which incidentally is most laughable, Royce becomes intoxicated and babbles about the scheme to Blake, who is already head over heels in love with the girl. Blake anticipates the intended flank movement of the enemy and plans to block it. This impetuous action on his part involves him in all sorts of predicaments, and imperils his position with his firm. His motive is misconstrued by the girl, and for a while his affair of the heart is in danger, although before the final curtain falls everything is straightened out and the pair are happily married.

Lewis S. Stone and the Belasco company will this week make use of George Ade's "The County Chairman," with Mr. Stone in the role of Jim Hackler, the central figure of the play.

Howard Scott will be seen in the role of Sasafras Livingston, a darky, who was aptly described by Mr. Ade as "a touch of local color." Mr. Gibbs, Mr. Camp, Mr. Ruggles, Mr. Vivian, Mr. Appiebee, Mr. Freeman and the other men of the Belasco organization will be found in roles of congenial sort, while Thais Magrane, Adele Farrington and Ida Lewis will contribute their usual work.

The production of "The County Chairman" will serve to introduce Miss Beth Taylor, the new ingenue of the Belasco company. Miss Taylor is a beautiful young actress, who comes to California with the prestige of four seasons of successful engagements in the East.

Following "The County Chairman," the Belasco will present for the first time in the West, Arnold Daly's artistic success, "The Regeneration," with Mr. Stone in the role created by Mr. Daly.

Oliver Morosco announces "The Silver Girl" for presentation at the Burbank Theater today. The play has never been seen in Los Angeles. It is by Edward Peple, author of "The Prince Chap," which was presented at the Burbank a few months ago.

In its original production in New York, "The Silver Girl" enlisted the services of George Fawcett and Lillian Albertson. Moreover, it marked the turning point in the careers of both players, making Fawcett a star and making Miss Albertson's reputation in the East, so that subsequently she was chosen to create the part of the wife in Eugene Walter's "Paid In Full." All of which is important only so far as it goes to prove that "The Silver Girl" will provide at least two members of the Burbank company with exceptionally strong acting opportunities.

"The Silver Girl" is a mine, not a young woman. The play is presented in four acts, the first three of which transpire in New York City, while the scene of the last is a mining claim in the West. Its central figure is Jefferson Hunter, who goes to New York with millions won in the West, taking his family with him. Gradually he and his wife drift apaft, until finally Hunter's millions, supposedly lost in speculation, the wife plans to elope with a polished man of the world who has turned her pretty but silly head by his flattery. The husband intercepts them, drives his wife from the house and fights a duel with the man, who shoots first, missing, whereupon Hunter cries:

"Man, man, why didn't you shoot straight?"

At the Burbank, A. Byron Beasley will play Jefferson Hunter. Miss Blanche Hall will be seen as Julia Raymond, the character created by Miss Albertson, and Lovell Alice Taylor, as Hunter's erring wife. Others in the cast will include Harry Mestayer, Henry Stockbridge, David M. Hartford, Willis Marks, John W. Burton, Frederick Gilbert, Wayland Trask and Margo Duffet.

"The Girl Question" will begin its week's engagement at the Majestic Theater tonight.

The principal role is in the hands of John L. Kearney, whose portrayal of the part of Con Ryan won him recognition for his clever conception of that character. As manager of the restaurant, Con has ample opportunities for displaying his natural Irish wit. Con is in love (or thinks he is) with his pretty cashier, Elsie Davs, played by Miss Dorothy Maynard, who is a very handsome young woman who does not see any harm in indulging in a quiet, artistic flirtation. When she realizes that Con is serious, however, her true womanly instincts assert themselves and she tells him, in a very delicate manner, that "you haven't got a look-in with me, Con, so far as furnishing a happy, happy home."

There is a serious part in all this conglomeration of hilariousness and singing—that of "Joe Forster," the head waitress in this same restaurant with Con and Elsie Davis. She loves Con, and loves him very dearly.

There are thirty-two chorus girls in this production. The show this season is better staged.

George Ade's "The Sultan of Sulu" will be the second of the productions of Ferris Hartman and his company, opening at the Grand Operahouse this afternoon.

In the role of Ki-Ram, Sultan of Sulu, one of the chief islands of the Philippines, Hartman has a role that gives him unlimited opportunities for his style of tomfoolery. Mr. Hartman will sing the ballad, "Remorse," with its concluding lines, "There is no time for mirth and laughter on the cold, gray dawn of the morning after," which will give him opportunity to interpolate many verses with local application.

Josephine Isileb as Heinretta Budd will have several songs and will be heard in a duet with Oscar Walch as Lieut. Hardy in "The Message of the Red, Red Rose." Walter Catlett will this week play Hadji Tantung, private secretary to the Sultan, and Walter De Leon will be seen as Wakeful M. Jones, the insurance agent. Josie Hart will play the role of Pamela Francis Jackson, judge advocate, and "Muggins" Davis will be seen as Chiquita, wife number one. The Hartman chorus will be well to the front in a number of ensembles with numerous changes of costume.

Following "The Sultan of Sulu," Ferris Hartman will be seen in the first production by a stock organization of James T. Powers's "The Blue Moon."

Commencing Monday, Sullivan and Considine will offer a bill at the Los Angeles headed by Hall and Stark's "Miniature Minstrel Mimics," which was brought direct from New York to open the New Majestic Theater in Seattle three weeks ago. The minstrel show is made up of eighteen young singers and dancers and two girls, besides a musical director with the usual end men, bones and interlocutor. Besides the regular first part of a minstrel show they present imitations of famous minstrel stars, such as George Evans, Eddy Leonard, Julian Eltinge, George Primrose and Lew Dockstader.

Another feature on the new bill will be the appearance of Bothwell Browne, female impersonator. With his company of four, Mr. Browne will present a travesty on Cleopatra, during which he will introduce "The Live Snake Dance." The act carries elaborate stage settings, light effects and many costumes.

Blanche Sloan, sister of Tod Sloan, will appear in a gymnastic exhibition, while much of the comedy and music on the new bill will be furnished by Johan and Matt. Completing the bill will be Mondane Phillips and Will Morrisey, college boy comedian.

Entertaining Edna Aug will be the Orpheum's head-liner tomorrow, in a series of her portraitures, "Types." Miss Aug has not been out this way for a good while, but her "Stupid Scrubwoman" is well remembered. Since her last visit, Miss Aug has been abroad, and she brings back on this occasion not only gowns, but many new eccentricities.

Another act which will be welcomed is the "Big City Quartette," who come next week on their annual tour. These young chaps, Messrs. Rover, Reed, Emerson and Bates, were here a year ago, and their personalities, bright songs, and manners set them apart from similar organizations. They appear in conventional attire, with no comedian in atrocious make-up.

Henry Clive announces that he is an "entertainer." With the aid of Mai Sturges Walker, he does a bit of burlesque with his so-called "magic," he being not a real magician at all. He also does some sleight-of-hand on the same order.

Les Myosotis are two premier dancers, brought over from the Grand Opera, Munich, by Martin Beck. They will illustrate that almost-forgotten art on this side—true ballet dancing. Both are young, pretty and skillful.

Rosario Guerrero and her pantomime stay another week; so do Murray and Mack, Tom Waters and Spaulding and Riego.

The machinations of a mother-in-law are often provocative of laughter when they are hatched and bred upon the stage, and that is why Allen Curtis is producing at the Walker this week, "My Wife's Family." It has an irrepressible, suffragist mother-in-law as a principal, in the person of Annie Bauman. She contrives the plot, keeps it alive and has the final hand in its execution. She makes things lively for those who cross her pathway and she keeps the temperature at boiling heat during the short stay at the home of her son-in-law.

Charles A. Figg, as the meek son-in-law, is said to be a living example of the original Job, with the possible exception that it is never recorded that Job had a mother-in-law. Henry Auerbach will be the father-in-law, Arthur Clamage will be Doc Knot, a resourceful Irishman. Mayme Praeger, as the dramatic teacher, will have an important role. Her costumes will be a feature. The costuming of the chorus this week will be another feature. The song numbers include "Patricia Salome," "Finnigin's Irish Band," "Bloomin' Lize" and a quartette selection by Clamage, Figg and the Praeger sisters.

Commencing with the next Monday night show, the plan of the Walker has been changed to one show nightly commencing at 8:15 o'clock and lasting two and a half hours.

"The Ringmaster" will follow Sousa at the Auditorium, beginning November 1. This play is a comedy of Wall-street manipulations by Miss Olive Porter, a new playwright.

A good cast is promised.

"The Man of the Hour" will play at the Mason next week.



La Guerrero,

who really doesn't need to make up, and who says that she prefers to act whole plays in pantomime, whenever possible.

In the Spotlight.

"After the Deluge" is the title of the new play to be written by Henri Bernstein for the Comedie Francaise. It will be produced in this country.

Edmund Breese's venture into stellar regions will take place in Chicago November 7, "The Earth" being the terrestrial vehicle for celestial flights.

Henry Arthur Jones has written a one-act play for London's leading variety theater, the Palace, and an American moving-picture man has put Browning's "Pippa Passes" on his latest films.

William Gillett's idleness is said to be palling upon him. When a friend asked him the other day how he was enjoying his rest he said that he was tired of being retired.

Nat Goodwin isn't much of a financier, Frou Paris he writes a letter scorning the offer of a vaudeville house of $3000 a week in exchange for "Lend Me Five Shillings" ten weeks.

Klaw & Erlanger now announce that Laura Nelson Hall will be seen in "Through a Window." This was the play in which it was hoped that the public would get a glimpse of Lillian Albertson as a star, Miss Albertson having distinguished herself in "Paid in Full."

The story of "Chanticleer," Rostand's new drama, in which Guitry will take the part that Coquelin would have played had he lived, is to be kept secret from the public until the first performance. Actors, stage hands and all concerned are bound not to divulge any particulars.

Arnold Daly will appear this season in Paul Hervieu's play, "Know Thyself," Booth Tarkington and Harry Leon Wilson have been commissioned to write a play which Mr. Daly will present after he has finished with the Hervieu play.

It transpires that the late Clyde Fitch had made the preliminary sketches of a play for Miss Maude Adams, the chief figure in which was to be that son of Louis XVI, who was imprisoned in the Temple during the French revolution and whose subsequent fate has vexed history, fed legend and busied conjecture.

The Shubert management proffers the following statement and query: "Encouraged by the success of his one serious scene in 'The Girl and the Wizard,' Sam Bernard is ambitious to forsake musical comedy and play only straight parts. What will musical comedy be without Sam Bernard?" It might also be asked what "Sam" Bernard will be without musical comedy?



Scenes and Players

who will be featured in the productions to be made at the various houses of the city this week.

DUDLEY BUCK.

Late Composer Splendid Example of Progressive American Artist.

In the death on October 5 of Dudley Buck, America lost one of its most eminent organists and composers, whose career of fame began when an "American school" of music was still unthought of. An ardent worker throughout his long and busy life, says Musical America, Mr. Buck's compositions were many and of varied description, and were included on concert and choral programmes oftener, perhaps, than those of any other American composer. Death occurred suddenly at the home in West Orange, N. J., of his son, Dudley Buck, Jr., the violinist. The composer was born at Hartford, Ct., March 10, 1839, and celebrated his seventieth birthday last spring in Dresden. He is survived by his wife, who was Miss Mary E. Van Wagner, and to whom he was married in 1865 at Hartford; two sons, Dr. Edward T. Buck of Indianapolis, Ind., and Dudley Buck, Jr., who has a studio in Carnegie Hall, and one daughter, Mrs. Francis Blossom of Orange, N. J.

Buck's father was a shipping merchant, and planned a similar career for his son. One day a youthful schoolfellow lent Dudley a flute. There is a legend that the boy musician's thoughtfulness for others ran to the extreme of doing his practice on the flute high up on the branch of a cherry tree, so that his first false notes would not annoy the family as much as they annoyed himself. Evidently he progressed rapidly, for on his twelfth birthday he got a flute of his own as a present. Later he was given a melodeon, upon which he practised the masses of Mozart and Haydn and Handel's choruses.

The piano that came to him when he was sixteen drove from the boy's head any last thoughts he may have had of shipping and accounts. A music teacher in Hartford named Babcock took Dudley in charge then to give him his first lessons. About this time he entered Trinity College, Hartford, and soon afterward took up his studies as organist of St. John's Episcopal Church, Hartford.

It was evident to his parents by this time that the youth's life work was music, and they determined that his training should be of the best. Wherefore he was taken out of Trinity in his junior year and sent to the Leipsic Conservatory when 19 years old. There he met as fellow-students Sir Arthur Sullivan, Carl Rosa, John Francis Barnett, S. B. Mills, Madeline Schiller, after whom he named his daughter, and others who later became famous.

Mr. Buck's early teachers included Moritz Hauptman in harmony and Ernst Friedrich Rietz, friend of Mendelssohn, instructed him in orchestration, and his piano instructions were directed by Moscheles and Plaidy. The student later went to Dresden to study the organ under the noted organist, Johann Gottlob Schneider. About the same time Dr. Rietz, his old instructor at Leipsic, moved to Dresden and continued to watch over the young American's musical training. After his three years of German training Mr. Buck (characteristically modest, he never wanted to be called Dr. Buck) studied for a year in Paris.

He returned to America in 1862, and after the death of his parents went to Chicago as organist, composer and teacher. The Chicago fire destroyed his effects, including the manuscripts of several unfinished compositions. After the fire Mr. Buck went to Boston as organist of St. Paul's Church there. Later he became organist of Boston's Music Hall, the highest honor a Boston musician could attain at that time.

While he was adding to his reputation in Boston he attracted the attention of the late Theodore Thomas, who was then conducting the concerts at the Central Park Garden in this city. Mr. Thomas in 1875 invited Mr. Buck to become his assistant conductor. The young composer accepted, but not until he had first gone to Cincinnati as organist of the May festival.

Mr. Buck's fame became international when he was invited to compose the cantata for the opening of the Centennial Exposition. He took Sidney Lanier's poem, "The Centennial Meditation of Columbia," and set it to music. Upon the opening of the exposition Mr. Thomas mounted the platform before a chorus of 300 and an orchestra of 150 and conducted the work. Public, musicians and critics praised the cantata highly, and Mr. Buck's fame was established.

Theaters—Amusements—Entertainments

AUDITORIUM— "THEATER BEAUTIFUL." FIFTH AND OLIVE.

The Fitzgerald Music Company Presents



SOUSA AND HIS BAND

Mr. John Philip Sousa, Conductor.

ASSISTED BY

MISS FRANCES HOYT
MISS GRACE HOYT
MISS FLORENCE HARDEMANN
MR. HERBERT L. CLARKE

In Twelve Concerts

COMMENCING TOMORROW WITH MATINEE AT 3 O'CLOCK.

Seats Now Selling--Popular Prices, 50c, 75c, $1.

At the FITZGERALD MUSIC COMPANY, 323 Broadway. Mail orders must be accompanied by checks or money orders.

Special Monday Matinee Prices for School Children

We have arranged with Mr. Sousa to sell 1000 reserved seats to pupils of the public schools at 25c each—for tomorrow matinee only. These are regular 50c, 75c and $1.00 reserved seats.

Great Philharmonic Course L. E. BEHYMER, Manager.

SIX STAR EVENTS—SEASON 1909-1910.

Madame Marcella Sembrich — Madame Schumann-Heink
Madame Jeanne Jomelli — Madame Teresa Carreno
George Hamlin, Tenor — Fritz Kreisler, Violinist

SEAT SALE AT BARTLETT'S—SEASON SEATS, $6.00, $5.00 AND $4.00.

Los Angeles Symphony Orchestra

HARLEY HAMILTON, DIRECTOR.

Six Concerts--Season 1909-1910

SOLOISTS—MADAME JEANNE JOMELLI, GEORGE HAMLIN, ARNOLD KRAS and others. New Programmes. The Representative Musical Organization of the Southwest.

SEAT SALE AT BARTLETT'S. SEASON SEATS, $2.00, $4.00, $5.00.

ORPHEUM THEATER— MATINEES DAILY, BOTH PHONES.

Paying particular attention to entertaining ladies & children.

Vaudeville

Prices for Orpheum Seat Sharers, Season 1909-1910.

Rosario Guerrero "The Rose and the Dagger."
Murray & Mack "A Harlem Argument."
Tom Waters "Mayor of Laughland."
Spaulding & Riego Athletes.
"Circumstantial Evidence" By Harrison Armstrong.
Ed Wynn & Al Lee "The Dillikers."
Charles Montrell "The Acme of Mystery."
Crouch & Welch That Lively Pair.

Matinee Today

ORPHEUM MOTION PICTURES.

NIGHTS—10c, 25c, 50c, 75c. MATINEES DAILY—10c, 25c, 50c.

LOS ANGELES THEATER Spring St. Near 4th.

Deisen & Lenharr — Steele Sisters — The Laugh-O-Scope

MORT SHARP and his Dancing Belles.

3 SHOWS DAILY. MATINEE TODAY. Ahlberg Trio. Armado. McFarland & Shee.

POPULAR PRICES—15c, 25c and 50c.

WALKER THEATER—Grand, Near Seventh

Two and a half hours of side-splitting musical comedy in two acts.

"MY WIFE'S FAMILY"

Performances every evening commencing at 8:15. Prices 10c, 25c, 50c, 75c.

Music and Art.

THE SINGING VOICE TRAINED, BEAUTIFIED AND PERFECTED

Mrs. George Metcalf

of New York City, assistant to Mr. Sweet, the renowned internationa... Pupils prepared for choir, concert and opera, in which branches Mrs. ... presented many singers of note. French, German and Italian songs taught ... respective languages. Studio, 1254 SOUTH FIGUEROA ST.

M. Fredrickson Hair C...

743 SOUTH BROADWAY

THE MOST UP-TO-DATE TOILET PARLORS ... city. Our Parlors are delightfully cosy and ... we have the best of attendants for hair dressing, ... pooing, manicuring, scalp treatments and facial massage. ... facilities for giving the best of service are unequaled ... city. To know the real benefit to scalp and complexion ... our scalp treatment and facial massage. Our prices are moderate. "Satisfaction" our motto.

MUSIC AND MUSICIANS.

BY JULIAN JOHNSON.

Sousa and his band will occupy the Auditorium during the entire coming week, under the local management of the Fitzgerald company, and without any doubt at all a very large public interest will be manifested through the whole series of concerts.

Sousa occupies an individual place in American music life, a place which he has won through a score of years of ceaseless endeavor. Not a colossal interpretative genius, nor yet a great composer, he has established his foremost position by a steadily-maintained American band of reliable caliber, by honest, conscientious presentation of the best in art, according to his ideals, and by a happy faculty for the creation of highly original popular and descriptive music.

Sousa was one of the earliest directors to introduce the real classic into the programme of the military band. Wagner, the German symphonists and the masters of France and Italy he has interpreted from year to year—if not with positive brilliance, at least with generally good effect.

Sousa represents the triumph of "constantly keeping at it." As an educator, even the ultra-particular judge must accord him a place; his station as an entertainer is conceded by the whole civilized world. I believe this is Sousa's thirty-sixth semi-annual tour.

The Sousa band is the most famous band in the world. It is well managed. Its personnel is clean, and there is a professional and business-like air about it, as there is about any Sousa venture.

It numbers fifty men. Chief of the soloists within the band is Herbert L. Clarke, one of the first living cornet virtuosi. Mr. Clarke is and has been for many seasons assistant director.

Other soloists are Misses Frances and Grace Hoyt, vocalists, and Miss Florence Hardeman, violinist.

Mr. Sousa's opening concert, tomorrow afternoon, is expected to have a large attendance of school children, for whom arrangements have been made.

His programme will include Prédotte's "All in Mask" overture, a cornet solo by Mr. Clarke, Sousa's own "Looking Upward" suite, Bizet's "The Women of Arles" intermezzo, variations on a German folk-song, Lincke's "The Glowworm," Chabrier's "Rhapsody Espagnole," and solos by the Misses Hoyt and Mis Hardeman.

The evening programme is of somewhat more serious caliber, and bears out Sousa's reputation for constantly presenting new material. It will include Goldmark's "Showers of Spring" overture, a new solo by Mr. Clarke, a duet by the Misses Hoyt, Rachmaninoff's prelude to "Crime and Punishment," the Allegro from Tschaikowsky's Foruth Symphony, a solo by Miss Hardeman, Friedman's Slavonic Rhapsody, and Sousa's new march, "The Glory of the Yankee Navy," and his new suite, "People Who Live in Glass Houses," the four parts of which are quaintly named "The Champagnes," "The Rhine Wines," "The Whiskies" and "The Cordials."

Miss Minnie Jenkins will give an organ recital at the First United Presbyterian Church, corner of Ninth and Figueroa streets, next Thursday evening.

She will be assisted by R. D. Evans, bass.

Miss Marie Elliott of No. 216 East Colorado street, Pasadena, proposes to give interpretative lectures on the symphony programme this year, and as well to define, in an interesting and not too technical manner, the instruments of the modern orchestra.

She gave an entertaining talk recently, at the home of Mrs. F. W. Hawkes, San Pasquale street, on "The Flute Family." She was assisted by Mrs. Beatrice Hubbell Plummer and Miss Elfreda Peycke.

If interest warrants, as there is every present indication, Miss Elliott will begin her lectures November 15 or thereabouts.

Our indefatigable promulgator of organ concerts, Mr. Kingsley, is about to undertake a new interpretative campaign, at the Auditorium.

The first of his series will be given on Friday afternoon, November 12—the first of a series of five.

First soloists will be Messrs. Roland Paul and Harry Girard, also Violinist Oskar Seiling, and Miss Helen Louise Davis and Mrs. W. J. Kirkpatrick, soprani.

Mr. Kingsley's programmes will include operatic and other master-selections. His talks upon Wagnerian subjects in the past have proven exceptionally interesting.

That Los Angeles is a musical center will certainly remain undisputed after glancing at the present arrangement of dates taken at the various halls in this city:

On Novermber 9 the Ellis Club will give its opening concert of the season, the first of four events, at Simpson's Auditorium, with Mrs. Mary LeGrand Reed as soloist.

At the Auditorium, November 10, 11, 12 and 13, with a Saturday matinee, will be given the extravaganza, "Prof. Napoleon."

Thursday, November 11, at the Gamut Club auditorium, Jules Koopman, violinist, from Hempstead, Eng., and Maurice Koopman, 'cellist, from London, both members of the London Philharmonic Orchestra, with Mrs. Harry Lott at the piano and Harry Lott, baritone soloist, will be heard in a reception recital.

On Thursday evening, November 18, at Simpson Auditorium, the first of the six events constituting the Philharmonic course will open with Mme. Jeanne Jomeli, dramatic soprand, dividing the honors with Miss Marie Nichols, violinist, and Miss Magdalene Worden, pianist.

On Friday afternoon, November 19, at Temple Auditorium, the first of the six concerts constituting the Symphony series will be given by the Los Angeles Symphony Orchestra, under the direction of Harley Hamilton.

Tuesday, November 23, at Simpson Auditorium, Mrs. Bertha Baruch will present a musical lecture, on "The Ministry of Music," assisted by Mrs. Vaughan, soprano, in interpretative songs; William Edson Strowbridge at the piano.

On Tuesday evening, November 30, at Simpson Auditorium, the second event of the Philharmonic course will introduce for the first time in this city George Hamlin, tenor.

On Thursday, December 2, at Simpson's, the first concert of the three of the season, to be given by the Los Angeles Center of the American Music Society, will present a programme of American composers, introducing a number of our local composers, as well as numbers by Chadwick, MacDowell, Arthur Foote and Horatio Parker, all given by local instrumentalists and vocalists.

On Friday, December 3, at Simpson Auditorium, will be heard for the first time on the Pacific Coast, Dr. Ludwig Wullner, the celebrated lieder singer of Berlin.

The general sale of Philharmonic course tickets will commence at the Bartlett music house tomorrow morning. This course will be opened by Mme. Jeanne Jomelli, at Simpson Auditorium, on the evening of November 18.

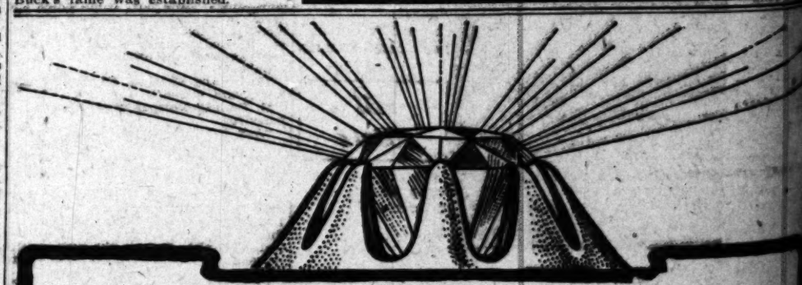
The Monday Musicale will be in its seventeenth year with a programme of new compositions on the afternoon of November 1, at the residence of Mrs. L. F. Doolittle, No. 1621 Orange street. Mmes. G. S. Marygold, Mary Schallert, Henry Green and Miss Aileen Northrup will be among the musicians contributing to the programme.

A Yiddish opera company is due to appear at the Gamut Auditorium this evening, presenting a four-act music-drama of the characteristic sort.



Souss Solists,

to be heard at the Auditorium in the twelve concerts scheduled for this week. Herbert L. Clark is one of the world's foremost cornetists. Misses Grace and Frances Hoyt, vocalists, and Miss Florence Hardeman, violinist, have been heard throughout this season's tour.



Whitley DIAMONDS

--the highest type of Investment

Perfect diamonds rightly bought are as safe and secure an investment as government bonds.

The whole question is—how are you to know when you are buying perfect diamonds?

The quality of every diamond this house sells is backed by a reputation and prestige that has taken years to build.

We undeniably have attained leadership as diamond merchants because people know that they can rely on the word of this house—and comparison has shown that our prices are invariably the lowest.

Visitors always receive every courtesy.

The Whitley Jewelry Co.

347 So. Broadway

"The Store With the White Marble Front"

"Hear the Chimes"

Some Notab...



Miss Elizabeth Riord...

...society favorite, who made her debut o...

...NTS OF THE WEEK.

COMING EVENTS.

...t of social gossip from Pasa... of the rumored engagement ...Miss Kate Smith, daughter of ...and Mrs. W. C. Smith, of Colum... Fair Oaks, and Anson Lisk, ... of the Pasadena Milling ..., and the son of Byron Lisk, ... business man of the same ... will not be amiss, as the fair ...ject is equally as popular in our ...mart set as in the Crown City.

...rumor can be counted upon, the ...ing will be solemnized in June, ...ociety from both cities will be ...in all its glory. The announce... party, by the way, will be given ...a local hostess, who is planning ...ing most unique.

...bride-elect is the grand-daugh... C. W. Smith, and a relative of ...r Vice-President Fairbanks. She ...ents and winning, and since her ...s has been an acknowledged belle. ...F. C. Smiths have an attractive ...home in the Arroyo Seco, and ...say that the cosy nook is where ...Smith made her first vows. The ...ing will be of genuine interest, as ...

...it is the fi... set.

To-Wed...

Miss Hat... and Mrs. ... Ingraham ... to Benjami... service will ... home this e... ciating. Th... asparagus ... A buffet ... ceremony, ... honeymoon ... will be at ... Diego.

Visitor Exp...

Mrs. J. ... en route to ... be the gues... Walter Die... West Thirty... is planning ... compliments ... them being ... Mrs. Walsw... three month...

To Entertain...

Mr. and ... No. 2907 Ho... tain this eve... dinner part... and Mrs. F. ... turned from ... the north, a...



Mrs. W. W. Hoagland and Her Gran... ...Bayer. Mrs. Hoagland has just returned fro... pean trip.

Some Notable Festivities Incident to Society During the Past Week.



Miss Elizabeth Riordan,
Society favorite, who made her debut on the stage last week.

EVENTS OF THE WEEK.

COMING EVENTS.

Items of social gossip from Pasadena and the rumored engagement of Miss Kate Smith, daughter of Mrs. W. C. Smith, of Columbia Fair Oaks, and Anson Lisk, of the Pasadena Milling Co., and the son of Byron Lisk, a business man of the same city, not be amiss, as the fair maid is equally as popular in our sister set as in the Crown City.

Her engagement can be counted upon, the wedding will be solemnized in June, and guests from both cities will be present at the function in all its glory. The announcement, by the way, will be given by a local hostess, who is planning a most unique affair. The bride-elect is the grand-daughter of C. W. Smith, and a relative of the Vice-President Fairbanks. She is beautiful and winning, and since her debut has been an acknowledged belle. Mr. and Mrs. C. Smiths have an attractive home in the Arroyo Seco, and it is in this cosy nook is where the bride-elect made her first vows. The wedding will be of genuine interest, as it is the first betrothal in the younger set.

To Wed.

Miss Hattie Phillips, daughter of Mr. and Mrs. Robert Phillips, of No. 1242 Ingraham street, will be married today to Benjamin Labein of San Diego. The service will be read at th family home this evening, Rabbi S. Hecht officiating. The home will be decorated in asparagus plumosus and carnations.

A buffet supper will follow the ceremony, and, at the conclusion of a honeymoon trip, Mr. and Mrs. Lubrin will be at home to friends in San Diego.

Visitor Expected.

Mrs. J. B. Walsworth of Seattle is en route to Los Angeles, where she will be the guest of her daughter, Mrs. Walter Dickson Gibbs, of No. 1281 West Thirty-seventh drive. Mrs. Gibbs is planning several interesting affairs complimentary to her mother, among them being a large afternoon party, Mrs. Walsworth will remain about three months.

To Entertain.

Mr. and Mrs. William J. Porter of No. 2907 Hobart boulevard will entertain this evening with a musical and dinner party, complimentary to Mr. and Mrs. F. Sherer, who have just returned from their wedding trip through the north, and also in honor of Judge and Mrs. W. J. Kirkpatrick of Arizona. This is the first of a series of affairs planned by Mr. and Mrs. Porter for the winter months.

Coming Wedding.

Tomorrow at All Saints' Church, Miss Fern A. Nichol Gordon, daughter of Mr. and Mrs. Christopher M. Gordon of No. 301 West Avenue 53, will be united in marriage to Gardiner Wheeler, son of Mrs. J. H. Newell, of No. 406 West Fiftieth street.

Date Is Named.

Miss Violet McDonald and Allen Culver have chosen November 15 for their wedding, which will be solemnized at the home of the bride-elect's parents, Mr. and Mrs. Duncan McDonald, of No. 1330 Ingraham street. Complimentary to Miss McDonald, Mrs. Frederick Fitzgerald will entertain Thursday with an afternoon party at her home, No. 1029 South Union avenue.

Formal Announcement.

Mr. and Mrs. Edward J. Daly announce the engagement of their daughter, May Cecilia, to Henry P. Despara. The wedding will take place the latter part of January.

Invitations Issued.

Invitations have been issued by Mr. and Mrs. Albert K. Tate for the wedding of their daughter, Miss Mildred, to Frank Rohring, which will take place at the family home, No. 223 East Twenty-seventh street, Wednesday evening, November 3. Miss Tate has a charming personality, and, since the engagement was announced, has been royally entertained. The young people will take a short trip, and will later be at home at the Charles apartments on West Seventeenth street.

Expected Home.

Mrs. J. A. Graves, with her son and daughter, Miss Katherine Graves and Jack Graves, together with Miss Katt Van Nuys, daughter of Mr. and Mrs. I. N. Van Nuys, of West Sixth street, are expected home today from a six-months' tour through Europe.

In November.

November 21 has been chosen by Miss Florence Newmark for her wedding to Sylvain S. Kauffman, of San Francisco. Miss Newmark is the attractive daughter of Mr. and Mrs. M. H. Newmark of this city, and the wedding will be a home event. A special musical programme will be furnished by Arend. Miss Saidee Kauffman will be maid of honor, and the bride-elect's two little cousins' Katheryn Newmark and Elise Goldschmidt, will carry baskets of rose petals. Harry Scheeline of San Francisco will stand with the groom.

Winter Plans.

Mrs. Dwight Hart will be one of the interesting hostesses this winter, and many informal evenings will be enjoyed in her apartments. This week Mrs. Hart will be among the guests at a large bridge party to be given by Mrs. Ralph Hagan at her home on Lake street.



Mrs. Dwight Hart,
who will be a guest at a large bridge party this week.

PAST EVENTS.

In the presence of immediate relatives only Miss Frances Shields, youngest daughter of Mr. and Mrs. Henry K. Shields of No. 815 Green street, was married Thursday afternoon at 4 o'clock at the family home, to Ralph Pelton Edwards, only son of Mr. and Mrs. A. D. Edwards. Dr. Charles Edward Locke, pastor of the First Methodist Episcopal Church performed the ceremony. The news will be read with interest by friends of the young people, as an elaborate wedding after the holidays was the previous arrangements. The bride is daintily pretty. She is a graduate of the Girls' Collegiate School, and wealthy in her own right. She is a niece of the late William Ziegler, the New York baking powder king. Mr. Edwards is well known and popular among his many friends. He is associated in business with his father. Miss Shields wore a navy blue imported broadcloth tailored suit, with a large velvet hat to match. With this she wore a handsome set of mink furs, and carried an arm bouquet of long stemmed chrysanthemums. Her only ornament was a crescent of pearls and sapphires. The wedding trip will include stops at Del Monte, San Francisco, Sacramento and other northern points. Among the gifts was a chest of silver from the groom's parents, and a check for $6000 from the bride's father and mother.

Musical Informal.

George Anderson was host, Thursday evening, at an informal musical at his home, No. 212 North Avenue 63. The evening was in honor of Mrs. William H. Wright of Colorado Springs. Among the guests were Mr. and Mrs. Julius Seyler, Mr. and Mrs. Claude Lafferty, Mrs. Mary A. Bartow, Mrs. Anna Mottrom-Craig, Miss Austin, Miss Jessica Reed, Miss Ellen Bronson, Charles Percy Austin and Dr. Edward E. Brostrom.

Farewell Courtesy.

Mrs. J. C Spencer of No. 2283 West Twentieth street, entertained Tuesday, with a surprise parcel shower as a farewell courtesy to Mrs. J. C. Ferrall, who will leave soon for an extended eastern trip. About twenty ladies were present.

At Home Again.

Dr. and Mrs. W. W. Hoagland of the Zelda apartments have returned from a three months' tour through Europe. Among some of the interesting places visited were London, Germany, Holland, Belgium, Switzerland, France and Spain. Upon their return they spent some time in New York.

Mrs. Gibbs Hostess.

Mrs. Walter Dickson Gibbs of No. 1281 West Thirty-seventh Drive, had as her guests, Tuesday evening, members of the B.F.F.B. Club. The home was attractive with quantities of roses, smilax and dahlias, which were festooned gracefully in the living-room and dining-room. Supper was served and the table set with a handsome lace cloth adorned with a basket of red carnations and ferns. Games were played later and prizes captured by Mrs. Walsworth and Mr. Gibbs. The guests were Mr. and Mrs. Robert Woodley, Mr. and Mrs. La Fon, Mr. and Mrs. J. G. Dicker, Mr. and Mrs. Bailey Parker, Mr. and Mrs. J. C. Sprecker, Mr. and Mrs. Charles Gibson, Mrs. L. C. Burnham, Mrs. Farley and Dr. and Mrs. C. B. Walsworth.

Kitchen Shower.

Miss Ethel Burton of No. 808 West Seventeenth street, entertained Tuesday evening with a Dutch luncheon in honor of Miss Emma Amelia Mathews, who will soon marry Roy Victor Clark. The evening was also in the natdre of a kitchen shower.

Home Wedding.

Miss Laura Pearl Crouch was married Wednesday evening to Otto C. Valentine, the ceremony taking place at the home of the bride's parents, Mr. and Mrs. J. E. Crouch of No. 3878 La Salle avenue, the Rev. Will A. Knighten officiating. The home was prettily decorated with ferns and pink geraniums. The bride wore a white messaline, made Princess, and carried an arm bouquet of bride roses. For traveling she wore a gown of wisteria shade, with hat to match. Miss Mabel Crouch, a sister, assisted as bridesmaid, and wore pink silk and carried pink carnations. Earl Tarbell was best man. Little Mildred Magee, niece of the bride, was flower girl. She carried a fancy basket of pink and white cosmos. The wedding music was in charge of Nettie Kirkham and Miss Irene Warner. A buffet supper was served. At the conclusion of a short wedding trip Mr. and Mrs. Valentine will be at home at No. 929 East Twenty-third street.

Miss Stutsman Hostess.

Miss Carrie Stutsman entertained with a cobweb shower Friday evening at No. 1331 Ingraham street in honor of Miss Violet McDonald and her betrothed, Allen Culver. A cobweb was made of narrow violet-colored ribbon, and at the end of each streamer a gift wrapped in violet paper was concealed. In the center of the web pictures of Miss McDonald and Mr. Culver were framed. The home was decorated throughout with violets. The guests were Mr. and Mrs. James Moore, Mr. and Mrs. Walter J. Wren, Mr. and Mrs. Phillip Colby, Mr. and Mrs. Edward Graham, Mrs. E. H. Graham, Miss Margaret Seymour, Miss Nellie Beacon, Miss Martha Hunter, Miss Frances Maxson, Miss Helen Bushnell, Miss Helen McCutchan, Miss Grace Allen, James Fulcher, Phillip Fulcher, A. Royer, Lawrence Edwards, W. Wood, Wendall Meter and Harrison McDonald.



Mrs. Ralph Pelton Edwards,
formerly Miss Frances Shields, niece of the late William Ziegler, the New York "baking powder king," who was married Thursday.

Card Matinee.

Mrs. Edgar German and her daughter, Mrs. Mabel Kingman of No. 926 South Burlington avenue, entertained with a card party, Friday afternoon, in honor of Mrs. O. C. Welbourn. The home was beautifully decorated with violets and chrysanthemums. The invited guests were Mrs. Matthew W. Everhardy, Mrs. W. O. Morton, Mrs. William J. Variel, Mrs. E. J. Brent, Mrs. F. M. Boswell, Mrs. W. H. Whitsel, Mrs. C. L. Higbee, Mrs. W. C. Tonkin, Mrs. W. A. Faust, Mrs. Charles Griffith of No. 469 Bixel street. The evening was spent in music and dancing. The guests were Mr. and Mrs. McCloud, Mr. and Mrs. S. L. Higgins, Mr. and Mrs. C. Humphreys, Mr. and Mrs. Anders, Mrs. J. G. Davies, Miss Nyna McLellan, Miss Jean Davies, Miss Sophia Davies, Miss M. A. Griffith, J. Griffith, Irving Humphreys, Glen Anders, O. T. Griffith, B. McClaud, Kenneth McLellan, William Griffith and O. W. Davies.

At Leighton.

Mr. and Mrs. Henry F. Whittier and Dr. William Brill of South Hill street have closed their home and are domiciled at Hotel Leighton for the winter.

From St. Paul.

Mr. and Mrs. Edward C. Dieter of No. 722 Valencia street are entertaining as guest Mr. Dieter's mother, Mrs. Pauline Dieter, of St. Paul. Mrs. Dieter will remain during the winter months.

Entertains for Mother.

Mrs. John Hess of No. 1644 Van Ness avenue entertained with a birthday dinner for her mother, Mrs. M. A. Ledbotter. There were thirty-five guests present. The appointments were in pink and white.

Whist Party.

Complimentary to their house guest, Mrs. Robert Lacey of Pasadena, Mr. and Mrs. Charles L. Williams of No. 317 West Forty-ninth street entertained Friday evening with a whist party. The home was decorated with a profusion of violets and corsage bouquets of the same flower were given as favors. The occasion was enjoyed by Mr. and Mrs. E. R. Read, Mr. and Mrs. C. T. Hanson, Mr. and Mrs. H. A. Flannagan, Mrs. Helen O'Brien, Mrs. Ida Nelson, Mrs. Bont, Miss Josie Bont, Miss Mamie Bont, Mrs. Ida Seibert and George Bont.

At Rancho Home.

Mrs. Fannie Briggs Carr of Rancho La Vinnaga, entertained last Sunday with an all-day party for about thirty friends.

At Hotel Virginia.

Mr. and Mrs. D. C. Cook, who are domiciled at Hotel Virginia, Long Beach, have been entertaining as a guest the last week, Miss Virginia Johnson, of this city, whose wedding to their son, Harold S. Cook, will be one of the large events of next month.

Evening Party.

Miss Fannie Dillon, of No. 684 Benton Way, was hostess Thursday at an informal musical and Halloween party, the affair being given as a courtesy to Mrs. Leona Clarkson Gruger of Philadelphia, who is visiting here. About twenty-five guests were present.

Recreation Club.

Mrs. F. L. McKain entertained members of the Recreation Club at her home, No. 2000 Vermont avenue, Thursday afternoon. The rooms were decorated with yellow chrysanthemums, ferns and Jack-o'-lanterns.

Surprise and Celebration.

R. B. Williamson of No. 601 Park View avenue celebrated his sixty-first birthday anniversary at Howard Springs, in the mountains of Lake county, where he has been passing a few weeks. The dinner, at which trailing autumn foliage, mingled with pink



Mrs. W. W. Hoagland and Her Granddaughter.
Mrs. Hoagland has just returned from an extended European trip.

"The Exclusive Specialty House for Feminine Apparel"

251-255 South Broadway

Myer Siegel & Co.

ANNOUNCE A SERIES OF

Extraordinary Values

IN

"SPECIALIZED STYLES"

FOR MONDAY AND TUESDAY IN

Women's, Young Women's and Small Women's Suits

Demi-Costumes and Strictly Tailored

Finest Workmanship--

equal to custom made Garments

Tailored Walking Suits

$22.50, $25.00, $27.50

Fine Broadcloth Suits

$35.00, $40.00, $42.50

Stylish Trimmed Suits

$50.00, $65.00, $75.00

Suits with the embodiment of clever designing, painstaking tailor individuality and snap. And it is worth something to know that the materials are sound in texture, that the colors are true, that the style lines are right and the construction faultless.

Tailored Street Frocks and Afternoon Dresses

Nearly two score of different models in all the prevailing fabrics and colorings, special for Monday, at

$15.00, $22.50, $27.50, $35.00

Reception, Evening Gowns and Debutante Dresses

In charmingly effective models. Chiffon, Cashmere de Soie, Crepe Meteor, Satin Cloth and Charmeuse, at

$32.50, $40.00, $45.00 to $185.00

Capes and Wraps

Many imported models and adaptations of Broadcloth, Wide Wale, Serge, Satin, in street and pastel shades.

$16.00 to $85.00

1909-10 Waists for Women

An unlimited assortment of Waists—Irish lace, hand-embroidered linens, French Marquisette. Colored embroidered nets, chiffons, crepe de chines, messalines, taffetas and jerseys in all the leading shades, at very moderate prices.

Also a large variety of Flannel Waists and outing shirts.

Myer Siegel & Co.

251-255 South Broadway

"The Exclusive Specialty House for Feminine Apparel"



Weaver-Jackson Co.

LARGEST HAIR STORE AND TOILET PARLORS IN LOS ANGELES

441 SOUTH BROADWAY

New Hair Ornaments Novelties and Coiffure Needs

This week's arrivals from Paris add many extreme novelties to our display of French hair ornaments, fancy bags and jet jewelry.

Bandeaux for the new modes in coiffures are shown in gold, silver and colors.

Long switches and curls of superior quality for the mop and bandeau braid styles—and dainty little fringe bangs, all produced in our own workshops, are shown in special shades.

MAIL ORDERS A SPECIALTY

Society.

(Continued from Third Page.)

roses and late mountain strawberries, came as a surprise to Williamson. A large turkey graced the feast. A party of Los Angeles business men, W. E. Cummings, W. O. Campbell and William Norton—who have been spending a few weeks deer hunting at Howard Springs, joined in the birthday celebration.

Auto Trip.

Mrs. John R. Haynes, Miss Jennie Kempton, Miss Mary Haynes and Miss





Home from College.

Miss Fannie C. Hocke (below) of Huntington Park, who has returned from college, and her aunt, Miss Florence Buffington, who came from Crawfordsville, Ind., with her.

Florence Lindley of this city, with Miss Virginia Stevens and Joseph H. Parish of Philadelphia, were members of a motor party that dined at Hotel Virginia last week. Another party that motored to the hotel included Dan Blair of this city and Harold Roehrig and Hal Lamb of Pasadena.

Surprise Party.

A host of friends gathered at the home of Mr. and Mrs. R. J. Johnson, in honor of the return of their son and his bride, Mr. and Mrs. C. B. Johnson, from their honeymoon trip. The rooms were beautified with white flowers and ferns. The guests were Mrs. M. P. Drake, Miss Mae Johnson, Mr. and Mrs. W. A. Binns, Miss L. Weitz, Mrs. M. G. Cooley, Mrs. L. J. Cooley, Mrs. John Burke, Miss Flora Weitz, Mrs. Long, Mrs. D. A. Chick, Mr. and Mrs. Quaid, John Adams, T. T. Rissinger, Miss Marguerite Chick, Mr. Long, Miss Marguerite Weitz, Frank Cooley, Chas. Coffman, Mr. Stephenson and Mr. and Mrs. J. P. Delaney.

On the Stage.

Miss Elisabeth Riordan's friends will be interested to know that she is playing at the Belasco Theater this week. Miss Riordan is the daughter of Mrs. D. M. Riordan, and made her first bow to the public Monday last, and was most successful.

Returns Home.

Miss Grace Gray, who has been the guest of Mrs. E. P. Bosbyshell of Oneonta Park for the summer, left for her home in Minneapolis Thursday.

Musicale Successful.

Mr. and Mrs. Charles Farwell Edson entertained Sunday evening with a successful musicale in their artistic studio, No. 950 West Twentieth street. Those taking part were Miss Frieda Peycke, the composer; Henry La Bonte Balfour, who sang excerpts from grand operas; William Strowbridge, Mabelle Clark and Charles Farwell Edson. Honored guests of the evening were J. Cull of Seattle, a noted violinist, and L. McGinnis of Denver, Colo., an artist of colored photography, who is traveling through the West, taking pictures which he will reproduce. About thirty guests were present and refreshments were served.

To Ann Arbor.

Mrs. Mary Wickhizer of Hotel New Maryton will leave today for Ann Arbor, Mich., to visit her daughter, Mrs. W. Perry, until after the holidays.

For Miss Miller.

Complimentary to Miss Sara Miller, who was married yesterday to Jacob Miller of Raymond, Wash., at the Hotel Glenwood, Riverside, the Alpho Rho sorority, U.S.C., entertained with a picnic supper at Sycamore Grove Tuesday evening. Japanese lanterns were used for decoration and lighting, and during the evening a miscellaneous shower was presented to Miss Miller. About thirty of the sorority girls were present.

To Houston.

Henry La Bonte Balfour, a noted tenor singer, left Thursday for Houston, Tex., where he will join Mrs. Balfour.

"500" Club.

Mrs. J. C. Brown of Westlake and Winfield streets was hostess Tuesday afternoon to the Westlake "500" Club. Red carnations were used to enliven the table and the place cards were in harmonizing colors. The prize was captured by Mrs. W. Nichols and tallies were arranged for twenty-four.

Mrs. Wickhizer Honored.

Mrs. Jane D. King entertained Thursday at a charmingly appointed luncheon at La Casa Grande Hotel, Pasadena, in honor of Mrs. Mary Wickhizer of Hotel New Maryton, who leaves today on an eastern trip. Covers were laid for ten.

Whist Club Party.

Members of the Golden West Whist Club were entertained Tuesday at the home of J. L. Atkinson of Lamanda Park. La France roses, ferns and violets were combined in decorating. The guests were Mrs. Hoeverstter, Mrs. Thomas Van Pelt, Mrs. Mead, Mrs. H. C. Fortier, Mrs. George E. Walrath, Mrs. A. M. Starr, Mrs. Minna Young, Mrs. F. J. Young, Mrs. M. Myers, Mrs. O. J. Terry, Mrs. Frank Young, Mrs. R. Dickson, Mrs. Mason, Mrs. C. A. Gray, Mrs. Baxter and Mrs. Frederick L. Goldsborough. Prizes were captured by Mrs. Van Pelt and Mrs. Mason.

Into New Home.

Mr. and Mrs. John H. Braly and Mr. and Mrs. Arthur H. Braly are now settled in their new home, No. 201 South Orange Grove avenue, Pasadena, where they will be at home to their friends.

On a Southern Journey.

Mr. and Mrs. W. C. Patterson left Friday noon for a vacation to include a visit with Mrs. Patterson's brother in Crockett, Tex., and a visit to New Orleans and many of the principal southern cities, especially that portion of the South, which, as a soldier, Mr. Patterson traversed during the Civil War. Their journey will end with a visit to their former home at Chillicothe, O.

Mrs. Cooper Entertains.

Mrs. William Hunting Cooper of No. 1545 Gramercy Place, was hostess last week at a tea party, given at her home in honor of Miss Lela Atchion, who is visiting her from Iowa. Friday afternoon Miss Alice Johnson of West Twentieth street entertained with an afternoon party for Miss Atchion.

At the Alexandria.

Mrs. Samuel Jackson Whitmore of Hotel Alexandria was hostess recently at a tea party with which she entertained in honor of her guest, Mrs. W. R. Goodwin of Chicago. American Beauty roses, in a cut-glass bowl, enlivened the table, at which places were laid for Mrs. J. Bond Francisco, Mrs. John W. Kemp, Mrs. John Powers, Mrs. Goodrich of Chicago, Mrs. Carl Kurtz, Mrs. William P. Dunham, Mrs. Frank Carlisle, Mrs. Walter Perry Story, Mrs. Mathew S. Robertson, Mrs. Pratt and Mrs. William Irving Hollingsworth.

Birthday Surprise.

J. R. Hughes of No. 214 Welcome street was the honored guest at a surprise party Wednesday evening given by a number of friends in celebration of his birthday anniversary. Music and games were features of the evening.

Have Returned.

Mr. and Mrs. Frank A. Kelly and family have returned to this city after a pleasant six months spent at their home in Cucamonga. They are now at No. 981 Arapahoe street.

Return for Winter.

Mr. and Mrs. Dalhousie Young have returned from a few months spent in Japan, and are located at No. 949 West Twentieth street.

Trip Ended.

Harry Cardell has just returned from a trip to New York, Boston, Chicago, Atlantic City and other places of interest.

House Guest.

Mrs. John W. Gunn of San Francisco is spending a few weeks with her sister, Mrs. Amasa Spring, of No. 742 Lake street. Miss Vera Spring returned home after a three months' visit with relatives in Seattle and San Francisco.

Mrs. Kress Hostess.

A smart tea was given Friday afternoon by Mrs. George L. Kress at Hotel Alvarado. The decorations were elaborate to a degree, and were carried out entirely in large, shaggy yellow chrysanthemums and greenery. In receiving, the hostess was assisted by Mrs. Willetta J. Hole, Mrs. Lewis Clark Carlisle, Mrs. Edward C. Dieter, Mrs. George W. Bayly, Mrs. William Otis Johnson, Mrs. William B. Corwin and Mrs. Samuel D. McClure. In the tearoom, Mrs. E. A. Curtis, Mrs. Frank Kelly, Mrs. S. S. Johnson, Mrs. Wilbur Campbell, Mrs. Frank Vickrey and Mrs. Elizabeth Hutchins presided.

Another Wedding.

Miss Geneva Lucille Smith, daughter of Mr. and Mrs. Henry B. Smith of No. 819 East Twenty-eighth street, became the bride Wednesday of Floyd Maurice Webb of this city. The affair took place at the family home, with the Rev. C. H. Lawrence officiating. Miss Smith wore a dainty creation of cream messaline and carried lilies of the valley. Mrs. Harry Wolfbert of Delta, Colo., and H. Earl Smith attended as matron and best man. Mr. and Webb will reside in Los Angeles.

Entertains Bridge Club.

The Buenas Amigas Bridge Club were entertained by Mrs. J. A. Dubbs recently at her home, No. 428 Lake street. The members are Mrs. Ben A. Roger, Mrs. T. A. Bringham, Mrs. Charles E. Morris, Mrs. Charles H. Winter, Mrs. A. S. Dunn, Mrs. Charles Harrod, Mrs. E. G. Wells, Mrs. Don L. Clamplitt, Mrs. R. L. Rice, Mrs. E. G. Luentzel, Miss Emmie Luentzel and Miss Ethel Dubbs. Prizes were awarded to Mrs. Dunn and Mrs. Bringham.

For Bride-to-Be.

Mrs. F. W. Bresee and Mrs. Wiehlmer entertained Friday afternoon at the home of the former, No. 1712 West Adams street. The afternoon was planned in honor of Miss Eva Danziger, a bride-elect. The guests who enjoyed the merry occasion were Mrs. Arthur Levy, Mrs. Phillips, Mrs. Heirsh, Mrs. Danziger, Mrs. Robinson, Miss Robinson, Mrs. Cohn, Mrs. Silver, Mrs. Hagadorn, Mrs. Kornblum, Miss Gertrude Bresee, Miss Saurette, Miss Goldsmith, Miss Alice Rieley, Mrs. Johnson, Mrs. George Rector, Mrs. Miner, Mrs. Thomas Wright, Mrs. Hernandez and Mrs. J. G. McLean.

Tuesday Wedding.

At the home of the bride's parents, Mr. and Mrs. J. F. Ervin of No. 340 West Fifty-second street, occurred the wedding Tuesday evening of Miss Rhea Estelle Ervin to Fritz W. Flack. Miss Mae Ervin, sister of the bride, assisted as maid, and Fred Espe, Jr., stood with the groom. Rev. C. V. La Fontaine was the officiating minister. The bride wore a gown of pale gray material and carried a bouquet of pink roses. Mr. and Mrs. Flack will make their home in Fresno at the conclusion of their wedding trip.

Off for the North.

Miss Rose Cohen of No. 1233 South Grand avenue left Tuesday for San Francisco, where she will visit friends and relatives.

Shamrock Shower.

"Showering the bride" was the feature of an enjoyable afternoon given Wednesday by Mrs. Theodore M. Bulson, No. 440 Avenue 52, Highland Park, in honor of Miss Fern Nicoll Gordon, whose marriage to Gardener Wheeler will take place tomorrow. It was a kitchen shower of the lovely shamrock ware. The cobblestones of the big fireplace in the Bulson living-room were half hidden by trailing green vines and maidenhair ferns, making a background for wreaths and garlands of scarlet geraniums. In the center of the chimney place hung an old-fashioned "dinner pot." The other gifts were tastefully arranged about the fireplace in a way that would suggest their use or bring out their special attraction. After "A Fiora Wooing," a game in which the

N. B. Blackstone Co.
DRY GOODS
East Side of Broadway, Between Third and Fourth Sts.

Our Fur Exhibit

YOU MAY COME TO US WITH CONFIDENCE IN OUR ABILITY TO SATISFY YOUR EVERY FUR DEMAND. ASSORTMENTS, VARIETIES, STYLES AND PRICES ARE HERE TO PLEASE THE MOST EXACTING. WE BUY ALL OUR FURS FROM THE MOST RELIABLE FURRIERS IN THE COUNTRY. EVERY PIECE THAT LEAVES THE HOUSE IS ABSOLUTELY GUARANTEED AS REPRESENTED.

Neck Pieces, Muffs and Complete Sets

IN EVERY FASHION FAVORED KIND OF FUR.

Prices Range From $5.00 to $600.00

PIECES SELECTED NOW FOR FUTURE DELIVERY WILL BE LAID ASIDE CAREFULLY, SUBJECT TO YOUR ORDER.

—Second Floor—

New Tailor Suitings

AN INTERESTING FEATURE OF MONDAY'S DRESS GOODS DISPLAY WILL BE THE NEW LINES OF IMPORTED

Tailor Serges and Worsteds

IN NAVY AND BLACK. 54-INCH, YARD..... $1.50

$2.50 Scotch Plaids $1.50

ANOTHER IMPORTANT ITEM IS A LINE OF BEAUTIFUL IMPORTED SCOTCH PLAIDS, ESPECIALLY SUITABLE FOR WAISTS, SKIRTS OR CHILDREN'S DRESSES. THESE ARE REGULAR $2.50 GOODS. 54-INCH. SPECIAL MONDAY..... $1.50

"Moravin" Broadcloths

SEVENTY-FIVE SHADES, INCLUDING OYSTER, PEARL, MUSTARD, APRICOT, BENEDICTINE, CORN, ETC. SPONGED, SHRUNK, SPOT PROOF..... $3.00 AND $3.50

Christmas Fancy Work

IT'S HIGH TIME TO BE THINKING OF HOLIDAY FANCY WORK IF YOU EXPECT TO HAVE IT FINISHED IN TIME.

OUR SHOWING OF MATERIALS OF ALL KINDS, AND OF FINISHED AND STAMPED ARTICLES IS SAID TO BE THE MOST COMPLETE EVER BROUGHT TO THE COAST.

YOU SHOULD VISIT THIS SECTION; DOZENS OF IDEAS, VALUABLE AT HOLIDAY TIME, MAY BE GATHERED HERE.

COMPETENT INSTRUCTORS ARE EMPLOYED WHO GIVE FREE LESSONS IN ALL BRANCHES OF NEEDLECRAFT. LESSONS EACH DAY FROM 9 TO 12.

—Third Floor—

Beautiful **Ribbons for Fancy Work**

CHRISTMAS RIBBONS GET FIRST SHOWING TOMORROW. HANDSOME PERSIANS AND POMPADOURS IN ALL WANTED WIDTHS FOR ALL MANNER OF TRIMMINGS AND NEEDLEWORK NOVELTIES.

—Main Floor—

Onyx Stockings

No Advance in Prices Here

THE RECENTLY ENACTED TARIFF MEASURE DID NOT EFFECT OUR FALL AND WINTER STOCK OF HOSIERY. WE BOUGHT LONG BEFORE IT WAS PASSED. THEREFORE WE ARE IN A POSITION TO SELL FOR LESS THAN THOSE WHO WERE TARDY WITH THEIR ORDERS. OUR ENTIRE LINE OF "ONYX" GOODS IS BEING SOLD NOW AT FORMER PRICES.

Silk Embroidered Hose $2.00

"ONYX" PURE SILK HOSE, IN BLACK, BEAUTIFULLY EMBROIDERED IN BLACK OR COLORS $2.00

Silk Hose, Colors or Black $1.50

"ONYX" PURE SILK HOSE, WITH DEEP GARTER TOPS, IN BLACK, WHITE AND COLORS TO MATCH THE FALL COSTUMES..... $1.50

Silk Hose; Colors or Black $1.25

"ONYX" PURE SILK HOSE—THREAD, NOT SPUN SILK—KNIT WITH GOOD WEARING ALL LISLE OR LISLE-LINED SOLES, BLACK AND ALL COLORS $1.25

—Main Floor—

Two Special Blanket Values

$4.00 WHITE BLANKETS, FULL 11-4 SIZE. THIRTY PAIRS. MONDAY, PAIR..... $3.00

$6.50 WHITE WOOL BLANKETS, FULL 11-4 SIZE. NINETEEN PAIRS ONLY. SPECIAL MONDAY $5.00

Down Comforts $5.00

FINE DOWN COMFORTS, COVERED WITH SPLENDID QUALITY MERCERIZED SATEEN IN DOZENS OF HANDSOME COLORS AND DESIGNS; FULL DOUBLE BED SIZE. SPECIAL MONDAY..... $5.00

Home-made Comforts $3.75

EXTRA LARGE SIZE HOME-MADE COTTON COMFORTERS, ANY COLOR COMBINATION. SPECIAL $3.75

—Fourth Floor—

WE RENOVATE AND RECOVER DOWN COMFORTERS AT SURPRISINGLY SMALL EXPENSE—AND DO IT RIGHT!

—Fourth Floor—

N. B. Blackstone Co.
DRY GOODS
East Side of Broadway, Between Third and Fourth Sts.

Individual Styles in Millinery

THE HALL-MARK OF INDIVIDUALITY—OF CHARACTER—IS A FEATURE OF THE BLACKSTONE MILLINERY DISPLAY.

NO MATTER WHAT PRICE YOU HAPPEN TO PAY FOR YOUR HAT, OR FOR WHAT OCCASION IT MAY BE WORN, IT WILL POSSESS THE ELEMENT OF STYLE THAT NO ONE WILL QUESTION.

THIS WEEK A SPECIAL FEATURE OF THE EXHIBIT WILL BE

Fur Turbans
of Lynx, Mink, White Hare and White Fox.

—Second Floor—

Lace Remnants at Half

HUNDREDS OF DESIRABLE PIECES OF TRIMMING LACES ARE LISTED TO GO TOMORROW AT JUST HALF PRICE.

ALL NEW, ALL THIS SEASON'S STYLES THAT HAVE BEEN CUT TO SMALL PRICES SOON AFTER THEIR ARRIVAL.

AMONG THEM ARE REAL CLUNYS AND IMITATION IRISH CLUNYS, VENISE, POINT DE GAZE, PRINCESS, NET LACES, BLACK GUIPURES AND CLUNYS AND WASH LACES OF ALL DESCRIPTIONS. BANDS, EDGES, APPLIQUES AND ALLOVERS; ALL WIDTHS, LENGTHS FROM ONE-HALF TO THREE YARDS. ON SALE TOMORROW AT HALF PRICE.

—Main Floor—

Sale of Suits Coats, Capes and Dresses $25

A FORTUNATE PURCHASE BRINGS TO US A LARGE COLLECTION OF WOMEN'S HIGH-CLASS APPAREL AT PRICES THAT WILL EFFECT A SAVING TO OUR PATRONS OF 25 TO 40 PER CENT. AND TO THIS LOT WE HAVE ADDED MANY FROM OUR OWN STOCK—BROKEN LINES OF SOME OF THE SEASON'S BEST SELLERS—JUST TO ROUND OUT THE ASSORTMENTS.

OPPORTUNITIES TO SECURE APPAREL OF THIS CLASS AT SUCH A SAVING, AND AT THE VERY OPENING OF THE SEASON, ARE RARE INDEED.

50 TAILORED SUITS
30 DRESSES
20 COATS
27 CAPES

DUPLICATES OF THESE HAVE BEEN SELLING UNTIL NOW AT $30, $35, $40, AND AS HIGH AS $50. CHOICE OF THE LOT MONDAY $25.

Extra Fine Undermuslins

At Economy Prices

THE GOWNS AND CORSET COVERS WE FEATURE TOMORROW ARE FAR ABOVE THE ORDINARY IN EVERY PARTICULAR.

IN STYLE, IN MATERIALS EMPLOYED, IN WORKMANSHIP AND FINISH, THEY OUT-CLASS ANY WE HAVE EVER SHOWN AT THE PRICE.

THEY ARE MADE OF NICE, FINE, SOFT CAMBRIC—NOT MUSLIN—CUT AND TRIMMED IN THE DAINTIEST SORT OF A WAY WITH GOOD LACES AND EMBROIDERIES, BEADINGS, RIBBONS, TUCKS, AND THE LIKE.

CAMBRIC COVERS IN NEARLY A DOZEN PRETTY, NEW STYLES, EACH..... 50c

NIGHT GOWNS MADE FULL AND ROOMY, BEAUTIFULLY TRIMMED, MANY STYLES, AT.. $1.00

—Third Floor—

Tapestry Table Covers at Half

FOR QUICK CLEARANCE WE HAVE REDUCED THE PRICE ON A BIG LOT OF TABLE COVERS TO EXACTLY HALF.

$5.00 COVERS .....$2.50 $7.50 COVERS $3.75

AND SO ON THROUGH THE LINE.

—Fourth Floor—

35c Art Draperies 25c

DOZENS OF STYLES IN UNLIMITED QUANTITIES, SUITABLE FOR BEDROOM TREATMENT, CUSHIONS, ETC. LIGHT OR HEAVY MATERIALS, BEAUTIFUL COLORINGS. ALL 35c QUALITIES. SPECIAL MONDAY, YARD 25c.

—Fourth Floor—

N. B. Blackstone Co.
DRY GOODS
East Side of Broadway, Between Third and Fourth Sts.

Children's and Misses' Wear

Children's Fall Millinery

OUR SHOWING OF CHILDREN'S FALL AND WINTER HATS WILL BE READY FOR TOMORROW'S VISITORS.

DOZENS UPON DOZENS OF SMART NEW CREATIONS FOR THE LITTLE FOLKS ARE HERE. PARTICULARLY INTERESTING IS THE COLLECTION OF

TAILORED HATS, FRENCH FELTS, STITCHED VELVET AND CLOTH HATS IN THE NEW PETER PAN EFFECTS, MUSHROOM AND SAILORS. COLORS ARE HERE TO MATCH OR HARMONIZE WITH ALL POPULAR AUTUMN SHADES.

Infants' and Children's Sweaters

SWEATERS ARE NOT ONLY NEAT AND TRIM FOR MOST ANY OCCASION, THEY ARE THE MOST COMFORTABLE GARMENT A YOUNGSTER CAN WEAR.

OUR NEW WINTER LINES ARE COMPLETE. KNOX, NAVIES, OXFORDS AND WHITE IN ALL SIZES.

INFANTS' SWEATERS FROM $1.25 TO $2.50. CHILDREN'S SWEATERS FROM $1.75 TO $4.50. PRICED ACCORDING TO SIZE.

—Third Floor—

Misses' Top Coats

$18.00 TO $35.00

A NEW LINE OF TOP COATS CAME IN TIME TO GET FIRST SHOWING TOMORROW.

HANDSOME GARMENTS FOR WINTER WEAR, MADE OF HEAVY COATING CLOTH, DIAGONALS, CHEVRONS AND ROUGH CHEVIOTS IN FASHION'S BEST COLORS.

NOTE HOW PERFECTLY THESE GARMENTS ARE TAILORED.

PRICES BEGIN AT $18.00 AND RANGE ON UP TO $35.

—Third Floor—

Outing Flannel Gowns

$1.00 TO $2.00

THESE COOL NIGHTS DEMAND SOMETHING WARMER THAN MUSLIN OR CAMBRIC SLEEPING GOWNS. WE ARE SHOWING THE MOST COMPREHENSIVE LINE OF OUTING FLANNEL GOWNS WE'VE EVER OWNED, AND THEY REPRESENT THE BEST VALUES WE'VE KNOWN, TOO.

SEVERAL NEW STYLES ARE INTRODUCED WITH SQUARE OR SQUARE YOKES; SILK EMBROIDERED, FEATHER STITCHED, HEMSTITCHED, AND OTHER PRETTY TRIMMING IDEAS.

THEY COME IN EITHER PLAIN OR FANCY STRIPED MATERIALS OF EXCEPTIONALLY GOOD QUALITY. PRICES FROM $1.00 ON DOWN TO $2.00.

—Third Floor—

WE ARE SOLE AGENTS IN LOS ANGELES FOR THE

Modart *FRONT LACED* **Corsets**

THERE'S A "MODART" MODEL TO FIT EVERY FIGURE PERFECTLY, COMFORTABLY. IF YOU HAVE HAD DIFFICULTY IN SECURING A PROPER CORSET, LET OUR FITTERS SHOW YOU A "MODART."

—Third Floor—

Autumn Tub Goods

15c Percales 12½c

MOST STORES ARE ASKING FIFTEEN CENTS FOR THIS GRADE OF PERCALES—AND THEY ARE WORTH IT. DARK, MEDIUM OR LIGHT COLORS IN THE PRETTIEST STYLES WE'VE SEEN. 36-INCH, FAST COLORS. YARD..... 12½c

35c Fancy Poplins 25c

HIGHLY MERCERIZED POPLINS IN HANDSOME PLAID, BARS AND STRIPES, ADAPTED TO WAISTS OR DRESSES FOR THE STREET. LIGHT AND MEDIUM COLORS. 35C GRADE..... 25c

Plain Poplins 30c

THESE FOR COAT SUITS, TROTTEURS AND THE LIKE; WINE, PEARL AND SMOKE GRAY, ROSE, OLIVE, LAVENDER, BROWN, CEDAR, BLUES, ETC. SPECIALLY PRICED..... 39c

35c Eiderdowns 25c

HANDSOME, HEAVY DOUBLE FACED COTTON EIDERDOWNS FOR ROBES AND SMOKING JACKETS. LIGHT AND DARK COLORS IN UNCOMMONLY PRETTY DESIGNS. YARD..... 25c

—Main Floor—

Wool Art Rugs for Less

HERE ARE FIFTY WOOL ART RUGS THAT MUST BE CLOSED OUT TO MAKE ROOM FOR OTHER LINES. INVESTIGATE!

$4.00 6x9 RUGS.....$4.85 $12.00 9x12 RUGS.....$8.85
$7.50 7-6x9 RUGS.....$5.85 $13.50 10-6x12 RUGS.....$9.85
$9.00 9x9 RUGS.....$6.85 $16.00 12x12 RUGS.....$11.85
$10.50 9x10-6 RUGS.....$7.85 $20.00 12x15 RUGS.....$14.85

JUST COMPARE THOSE WITH THE BEST RUG VALUES YOU EVER SAW!

—Fourth Floor—

Extra Lace Curtain Values

EVERY HOME-MAKER SHOULD TAKE ADVANTAGE OF TOMORROW'S SALE OF LACE CURTAINS. THE SAVINGS ARE WORTH WHILE.

DAINTY MUSLIN CURTAINS.....$1.00 PAIR
LOOM WOVEN CURTAINS.....$1.85 PAIR
ARABIAN NET CURTAINS.....$2.85 PAIR
IRISH POINT CURTAINS.....$4.00 PAIR

—Fourth Floor—

DANZIGER

LADIES' TAILOR

WE ARE carrying a line of stylish, up-to-date, ready-to-wear Suits in all the prevailing shades at prices ranging from $50.00 UP

These are our own make, and a perfect fit is guaranteed on every garment. We are also in a position to make afternoon gowns of silks and other appropriate materials and fancy waists to go with our high-grade Tailor Suits.

432 South Broadway

LEMAIRE
PARIS
Opera and Field Glasses
THE BEST IN THE WORLD
Used in the United States Army and Navy
TRADE MARK

Children's under

All children's undermuslins tha... sorted out and marked down to mer... 75c and $1 skirts at 35c; $1.25 t... teen-year sizes.

Muslin drawers in 8 to 14-year s... garments at 15c; 75c to $1.25 garme...

(Main Floor.

Liberal reduction

There are few housewives... closets so well stocked th... ignore these offerings.

72-inch all-linen table damask of good weight, $1 a yard; regularly $1.25.

72-inch satin damask table linen of the quality seldom equalled at $1.50, here at $1.25 yard.

24-inch dinner napkins to match the first damask at $3.50 a dozen instead of $4.50.

24-inch napkins of pure Irish linen, in many pretty floral patterns, $2.75 a dozen; regularly $3.50.

18x36-inch hemstitched huck towels, strictly all linen and double warp, 30c each; regularly 40c.

Ready to supply yo

Velvet ribbons are plentiful here. wanted color in sizes 1 to 16. 4... tafeta backs—widely used for mi... yard.

(Left of Main En...

Toilet Articles

Many At Half

If we were at liberty to advertise the makers' names these reductions would be closed out in a very few hours.

...Toilet Toilet Water 35c
...Violet Toilet Water 50c
...Violet Toilet Water $1.50
...Rose Toilet Water 40c
...Rose Toilet Water 25c
...Rose Toilet Water 20c
...Wood Violet Toilet Water ..40c
...Perfumes 50c
...Violet Bath Powder 15c
...Cold Cream 25c
...Cold Cream 15c

A...

The m... anxious... utility...
Ready-to-... and trim... each. W...
20-inch ... and red ... for the ... worth 50...
36-inch ... greens, r... for bedro...
Lunche... round ben... 6-inch doi...
$3.50 Sc... nances fac...
A splen... novelties... showers,...

Society.

(Continued from Fourth Page.)

...of the bride and bridegroom ...cleverly brought out, dainty re... ...ments were served from tables ...with maidenhair fern and ... ...geraniums. Mrs. Dryden, ...of the hostess, helped to re... ...the guests, who were Mmes. ...C. M. Gordon, R. M. Whit... ...L. R. Bailey, G. Behymer, M. G. ...and Misses Fern Gordon, Jean ...Cora Bailey, Eleanor Dieter... ...Louise Foster, Jean Aitken and ...Davidson.

...Wedding.

...Matilda G. Angelotti, daughter ...of Angelotti, a well-known mu... ...was married Wednesday to ...Elmer Parker. The service took ...at the residence of the bride at ...4 West Seventeenth street at 8 ...and Mrs. G. F. Preston of Co... ...was matron. The drawing-room ...decorated with ferns and white ...roses. The young people stood ...in a canopy of fluffy ferns, from ...which, and blinked many tiny ...electric bulbs. Supper was served in ...the sun-room, which was decorated ...with asparagus ferns, potted plants ...and carnations. Only relatives and ...intimate friends were present. ...Mrs. Parker left for San ...Francisco, where they will spend ...several weeks.

...Wants.

...and Mrs. B. C. Truman and ...Truman are guests at Del Monte.

...Luncheon.

...delightful affair of the week was ...the luncheon, given on Mon... ...in honor of Miss Jennie Van Al... ...Chicago, and of which Mrs. Le... ...Ayres was hostess. Covers were ...laid for eleven, the guests including ...the honoree, Mrs. W. A. Lamb, ...Mrs. S. Stetson, Mrs. Clara Carver, ...Mrs. Henri Adams, Mrs. Spaulding, Mrs. Ed... ...Burnham, Mrs. W. D. Fry, Mrs. ...Reynolds, Mrs. Florence C. Por... ...and Miss Augusta Lamb. ...Van Allen is a prominent news... ...woman of Chicago, who is visiting in Southern California in the interest of her literary work. She has published a clever book in collaboration with Mary Hayes Davis, entitled "Tales and Kitten Tails."

...T-OF-TOWN SOCIETY

...AND MRS. ROBERT REY... ...of El Paso, Tex., are ...guests of the former's father, ...R. Reynolds, West California ...having come here to spend ...honeymoon. Mrs. Reynolds was ...matron of honor at an informal tea ...given by her sister-in-law, Miss Mar... ...Reynolds, at the family resi... ...this afternoon. Pink roses ...were arranged in the living-room and the color scheme was carried out in the dining-room with ... Miss Reynol... ling by ser... can Reynol... young soci... present.

Mrs. Flam... hostess Wed... son given at... guests were ... chiding Mrs... Amsden in ... H. J. Whi... Sorry. Afte... was played ... Miss Flore... Orange Grove ... tea. Saturday ... to Miss Ka... has recently ... trip, and Mi... will leave th...

Miss Emily ... street entert... ture party Sa... present were: ... Lena Perkins, ... Ivie Wadsworth, ... Pearson, Ma... Douglas, Mi... Peterson, Jes... Berry and Be...

Mrs. Hollo... Grand avenue ... bers of the ... the gathering ... winter season.

Mrs. F. W. ... street was the ... a musicale, at ... gave an inter... and Mrs. Bre... and Miss Pihe... number of soc... geles and Pas...

Mr. and Mrs. ... ception Thurs... home on Nor... honor of Lewi... of Ohio. There ...

Invitations h... large charity b... party under th... gency League. ... afternoon at H... be patronized ... of Pasadena to ...

Mrs. William ... is at Hotel Ma... appointed din... Thursday even... her nieces, Mi... Colean of Jers... was spread in ... the decorations ... green, Maman ... paragus plumos... ers were laid ... Cament. Sarah ... ward McCament ... Braley and Con...

Mrs. R. C. W... wood avenue en... ernoon with a ... her mother, Mrs. ... logs, Iowa. ... present.

Miss Helen ... hostess at a br... evening, given at ... being members ... Golden-rod was ... living-room, wh... were arranged ... and refreshments

J. W. Robinson Company
BOSTON DRY GOODS STORE

So. Broadway 235-237-239 So. Hill Street 234-244

Children's undermuslins at half

All children's undermuslins that have become soiled have been laid out and marked down to mere fractions of their regular prices. 75c and $1 skirts at 35c; $1.25 to $2.50 skirts at 75c. Six to four-year sizes.

Muslin drawers in 8 to 14-year sizes reduced like this: 25c to 50c garments at 15c; 75c to $1.25 garments at 35c.

(Main Floor, Rear.)

Liberal reductions on linens

There are few housewives who have their linen closets so well stocked that they can afford to ignore these offerings.

72-inch all-linen table damask of good weight, $1 a yard; regularly $1.25.

72-inch satin damask table linen of the quality seldom equalled at $1.50, here at $1.25 yard.

24-inch dinner napkins to match the first damask at $3.50 a dozen instead of $4.50.

24-inch napkins of pure Irish linen, in many pretty floral patterns, $2.75 a dozen; regularly $3.50.

16x36-inch hemstitched huck towels, strictly all linen and double thread, 30c each; regularly 40c.

26x48-inch — note unusually large size—bleached Turkish bath towels of heavy weight and neatly hemmed, 35c instead of 50c.

18-inch linen crash glass toweling of the 15c quality at 12½c a yard.

27x45-inch bath rugs, in Oriental colorings, 90c each; regularly $1.25.

72x90-inch bleached cotton sheets of good weight, 65c each; 75c values.

Ready to supply your ribbon needs

Velvet ribbons are plentiful here. Black, white and every wanted color in sizes 1 to 16. 4½-inch velvet ribbons with satin backs—widely used for millinery purposes—$1.25 a yard.

(Left of Main Entrance.)

Egyptian scarfs

Real Egyptian scarfs of white and black nets ornamented with hammered gold and silver spangles, $10 to $37.50.

(Women's Neckwear, Left Aisle.)

Children's hats

Felt hats in every shape and shade suitable for girls of one to eight years—bright reds, navy blue, browns, tans and black—50c to $5.

(Infants' Dept., Main Floor, rear.)

Dainty flannels for house wear

French Flannels and English "Viyella" flannels in dozens and dozens of new and uncommonly pretty patterns suitable for dressing sacques, kimonos, waists and house dresses.



Plain French flannels, 65c; fancy French flannels, 75c; French flannels in rich and dainty Persian designs, 85c a yard.

31-inch "Viyella" flannels — unshrinkable—in seventy-five new patterns at 75c a yard. Included are shepherd checks in blue-and-white, black-and-white and black-and-red—especially desirable for children's dresses.

(Waisting Dept., rear of Linen Dept.)

New $6.50 to $8.50 Handbags $5

$5 for new black seal leather hand bags, 8 to 12-inch frames, with gilt, gun metal or German silver mountings. Well worth $6.50 to $8.50. Suit Cases, $5:

But not the regulation five-dollar suit cases—not by any means.

In excellence of leather, in linings, in trimmings and general make-up, they equal the cases generally sold elsewhere at $9 to $10.

(Left of Main Entrance.)

Timely offerings in bedding

The season for chilly nights is on in earnest, yet here are price-concessions which you might count yourself lucky in finding in mid-summer.

$6.00 BLANKETS $4.50—Eleven-quarter blankets of thick, fluffy white wool, with just enough cotton in the warp to prevent shrinking when washed; pink or blue borders.

$7 BLANKETS $5—Heavy closely woven white wool blankets, eleven-quarter size, bound with 2-inch silk ribbon and doubly stitched; pink or blue borders.

$7.50 BLANKETS $6—Eleven-quarter blankets of fine, soft white wool, with wide silk binding and pink or blue borders.

$13 BLANKETS $10—Eleven-quarter blankets of extra fine white wool, with extra wide silk binding at both ends.

$20 BLANKETS $15—Eleven-quarter blankets of fine white lambs' wool—exceptionally thick and fluffy—with extra wide silk binding, trebly stitched; blue borders only.

$25 BLANKETS $18.50—Same kind as above, in extra large size; 80x90 inches.

$8 COMFORTERS $6 — Down filled comforts covered with best quality sateen.

$22.50 COMFORTS $14.75—Best quality down comforts, covered with silk and interlined with cambric.

LAMBS WOOL COMFORTS—The wool carded in one sheet and covered with best grade silkoline, specially priced at $3.50.

Same kind, with 9-inch silk border to match, for $7.50.

BED PILLOWS filled with chemically cleansed feathers—and nothing BUT feathers—$2 to $6 a pair.

Down-filled pillows with linen ticking, $7 a pair.

Mattresses of best quality hair, silk floss and felt—our own make, so there is no question about their superiority.

Toilet Articles Way At Half

We were at liberty to advertise the prices names these quotations would be sold out in a very few hours.

Violet Toilet Water	35c
Violet Toilet Water	50c
Violet Toilet Water	$1.50
Violet Toilet Water	40c
Violet Toilet Water	25c
Violet Toilet Water	20c
Violet Toilet Water	40c
Violet Bath Powder	50c
Cold Cream	15c
Cold Cream	25c
Cold Cream	15c

Art needlework

The more you know about needlework the more anxious we are to have you see the articles of utility and adornment represented in this list.

Ready-to-use pillow covers of natural color Monk's Cloth, bound and trimmed with dark green or brown leather, $1.50 and $2.00 each. With silk floss pillow inside, $2.00 and $2.50 each.

20-inch pillow covers of white lawn, decorated in pink, blue and red floral designs, finished with ruffle and made up ready for the pillow—no work required on them—35c each; easily worth 50c.

36-inch Table Covers, of East India prints, in fast color blues, greens, red-and-green—very sensible, serviceable table covers for bedroom or living room use.. $1.00 each.

Luncheon sets of French Cluny lace—consisting of one 24-inch round centerpiece, one-half dozen 12-inch doilies, one-half dozen 6-inch doilies. $9.50, instead of $14.00, set.

$3.50 Scarfs for $2.00: 20x54-inch scarfs of hand-made Renaissance lace, with drawn-work linen centers.

A splendid selection of hand-made ribbon, linen and cretonne novelties—our own ideas and not found elsewhere—suitable for showers, prizes, birthday or holiday gifts.

(Third Floor.)

Oriental rugs near half

Both large and small oriental rugs—in choice patterns, priced at little above half the rates usually obtained for like qualities.

Shirvan and Karabaugh rugs in sizes from 3 to 4 feet wide by 4 to 5 feet long, at $8 each; were $12.50 to $17.50.

Ganje and Mosoul rugs, in sizes from 3 to 4 feet wide by 5 to 10 feet long, cut from $30, $35 and $40 to $25.

Shirvan, Ganje, Mosoul, Tabriz and Sarabend rugs of exceptionally fine texture and choice designs, marked at $30 to $100—a third to a half under actual value. Sizes 3 to 4 feet wide by 5 to 6½ feet long.

Fine East India rugs in large sizes from 6x9 feet up to large room sizes at $42.50 to $250; well worth a third to a half more.

(Third Floor)

Underpriced Hosiery

Save on the necessities and you'll have more money to spend for luxuries.

Infants' black mercerized lisle stockings, in sizes 4 to 6—regular 50c goods—at 25c a pair.

Boys' heavy ribbed stockings, with double knees, heels, soles and toes—unmatchable 25c values—at 20c, or 3 pairs for 50c.

Women's black gauze cotton stockings, with double soles, heels and toes, in tans and fast black—big 35c values—here at 25c.

Women's 35c black lisle stockings, with colored silk clocklings at 25c.

Women's 50c lisle stockings, in grays, tans and champagne—some plain, some embroidered—three pairs for a dollar.

Women's 75c black silk lisle stockings, spliced seams, double soles, heels and toes, for 50c.

Pictures at Half

German Carbons—size 6½x12 inches—pastoral and marine views, in brown or green tints—frames of brown or green to match carbons.

Useful and beautiful birthday or Christmas gifts, 75c; worth double.

Hand-colored gravures, 3½x15 inches and 7x15 inches in size—pastoral and marine scenes—75c each; worth double.

(Third Floor.)

35c to 75c Embroideries 25c

Dainty Swiss and nainsook embroideries of the character commonly sold at 35c to 75c, buyable now at 25c a yard. Insertions and edges — the edges in widths up to 12 inches.

Many new designs in hand-embroidered waist patterns from France, $12 to $25 each.

We have another adv. in the Editorial Section.

If you can't come, write our Mail Order Dept.

Society.

(Continued from Fourth Page.)

...of the bride and bridegroom ...ently brought out, dainty re... were served from tables ... with maidenhair fern and ...gonias, Mrs. Dryden, ... of the hostess, helped to re... guests, who were Misses ... C. K. Gordon, R. M. Whit... Bailey, G. Behymer, M. G. ... Misses Fern Gordon, Jean ... Bailey, Eleanor Dieter... Foster, Jean Aitken and ...

—

...Wedding.

...Estelle G. Angelotti, daughter ... Angelotti, a well-known mu... was married Wednesday to ... Porter. The service took ... the residence of the bride at ... West Seventeenth street at 8 ... Carl Angelotti, Jr., was best ... Mrs. G. F. Preston of Co... matron. The drawing-room ... with ferns and white ... The young people stood ... canopy of fluffy ferns, from ... and blinked many tiny ... A supper was served in ... room, which was decorated ... ferns, potted plants ... Only relatives and ... friends were present. ... Parker left for San ... where they will spend ...

—

...Mrs. B. C. Truman and ... are guests at Del Monte.

—

...social affair of the week was ... luncheon, given on Mon... by Miss Jennie Van Al... and of which Mrs. Le... was hostess. Covers were ... for the guests including, ... Mrs. W. A. Lamb, ... Mrs. Clara Carver, ... Spaulding, Mrs. Ed... Mrs. W. D. Fry, Mrs. ... Mrs. Florence C. Por... Miss Augusta Lamb. ... Allen is a prominent news... of Chicago, who is vis... California in the in... Missionary work. She has ... a clever book in con... with Mary Hayes Davis, en... "Miss and Kitten Tails."

OUT-OF-TOWN SOCIETY

Mrs. Robert Rey..., of El Paso, Tex., are ... the former's father, ... Wood, West California ... are here to spend ... Mrs. Reynolds was ... at an informal tea ... daughter-in-law, Miss Mar... at the family resi... afternoon. Pink roses ... throughout the house and the color scheme was carried out in the dining-room with pink and white cosmos. Miss Reynolds was assisted in receiving by her sister-in-law, Mrs. Duncan Reynolds. There were thirty young society matrons and maids present.

Mrs. Hampton L. Story was the hostess Wednesday at a small luncheon given at her Altadena home. The guests were Los Angeles friends, including Mmes. A. H. Conger, F. L. Amsden, B. C. Crampton, UpdeGraff, H. J. Wilson, Gilbert, Bowden and Sorgy. After luncheon, five hundred was played and prizes were awarded.

Miss Florence Thomson of South Orange Grove avenue gave a debutante tea Saturday afternoon complimentary to Miss Katherine Wadsworth, who has recently returned from a European trip, and Miss Mildred Harrah, who will leave this week for the East.

Miss Emily Hibbard of Bellefontaine street entertained with a puzzle picture party Saturday afternoon. Those present were: Misses Bernice Sperry, Lena Perkins, Helen Monsell, Katherine Wadsworth, Ruth Peterson, Helen Pearson, Margaret West, Marjory Douglas, Mary Castleman, Anne Peterson, Jeanette Barrett, Francis Berry and Bessie Richards.

Mrs. Holloway I. Stuart of South Grand avenue entertained the members of the Monday Afternoon Club, the gathering being the first of the winter season.

Mrs. F. W. Hawkes of San Pasqual street was the hostess Wednesday at a musicale, at which Miss Marie Eliot gave an interesting talk on the flute, and Mrs. Beatrice Hubbell Plummer and Miss Pikey vocal solos. A large number of society people of Los Angeles and Pasadena were present.

Mr. and Mrs. Edwin Hall gave a reception Thursday evening at their home on North Marengo avenue, in honor of Lewis Hall and W. B. Hall of Ohio. There were thirty present.

Invitations have been issued for a large charity bridge and five-hundred party under the auspices of the Emergency League. It will be held Friday afternoon at Hotel Maryland, and will be patronized by the society women of Pasadena to the number of 200.

Mrs. William Morgan, whose home is at Hotel Maryland, gave a prettily-appointed dinner at that hostelry Thursday evening, complimentary to her nieces, Misses Pearl and Tillie Colean of Jerseyville, Ill. The table was spread in the rose room, where the decorations were in pink and green, Maman Cochet roses and asparagus plumosus predominating. Covers were laid for Misses Jessie McCament, Sarah Slavin, Messrs. Edward McCament, Leroy Linnard, Rex Braley and Conner Petrie.

Mrs. R. C. Wright of North Greenwood avenue entertained Tuesday afternoon with a tea, complimentary to her mother, Mrs. J. G. Wright of Kellogg, Iowa. There were twenty present.

Miss Helen Fitzgerald was the hostess at a bridge party Thursday evening, given at her home, the guests being members of a fortnightly club. Golden-rod was used in decorating the living-room, where the card tables were arranged. Prizes were awarded and refreshments served. Those present were Misses Helen Gatch, Ethel Hinds, Helen Sickler, Kate Smith, Alice Earley, Messrs. Anson Lisk, Edward Sorver, Ben Leslie, Ernest Wright, Harry Fitzgerald and Burdick Eaton.

Mr. and Mrs. John Wadsworth, who left here a year ago upon a wedding journey, returned last week. Mrs. Wadsworth was formerly Miss Margaret Jones.

Mrs. Harry Pyle of South Grand avenue gave a charmingly-appointed neighborhood tea Friday afternoon. The living-room was decorated with yellow coreopsis, and in the dining-room yellow chrysanthemums were used. Yellow shades screened the candles and daylight was excluded. Mrs. Pyle was assisted in receiving by Mrs. Clarence Austin and Mrs. Edward J. Pyle, and other unbonneted women were Mmes. Clarence B. Hall, Frederick Grable, Tom McDougall and Volney Craig. There were present about forty of the young matrons and maids in the south-end neighborhood.

Mrs. Leslie Learnerd of North Euclid avenue was the hostess at a large afternoon tea yesterday between 4 and 6 o'clock p.m. More than 100 matrons and maids were entertained.

Mr. and Mrs. John S. Cravens have returned from an extended European tour and are at home on South Orange Grove avenue.

Mr. and Mrs. Walter Raymond have returned from Riverside and are at Hotel Raymond.

Dr. and Mrs. Arthur A. Libby of South Orange Grove avenue have returned after an absence of several months in the East and abroad.

Mr. and Mrs. S. Hazard Halsted returned Tuesday from Coronado, where they spent three weeks at Hotel del Coronado.

Mrs. Ellwood Harvey Allcutt returned Monday after a three months' trip in Europe.

Mr. and Mrs. A. F. Garts of Altadena have returned from their summer home at Lake Geneva.

Mrs. W. U. Masters is spending a few weeks in New Orleans, and will return to her home in Kensington Place early in November.

Mr. and Mrs. Edward H. Strafford of San Rafael Heights returned home Wednesday after four months in Europe.

Mr. and Mrs. George Randall and daughter, Miss Ethel Randall of North Grand avenue, have returned from their summer stay at Santa Monica.

—

South Pasadena.

MRS. MARY STRINGFELLOW was hostess to the Tuesday Afternoon Whist Club at her home on Laurel street. This occasion was also taken to present to Miss Bertha Moore, one of the members, by Mrs. Charles Rhone, in an original poem, a traveler's clock, the occasion being her birthday. Tables were arranged for twenty-eight, and prizes were taken by Mrs. Robert Hardy of Los Angeles, Mrs. Daniel Parks, Mrs. Walter Sebree and Mrs. Edward Hobert. Guests present besides the regular members were Mrs. E. T. Cook and Miss Kathryn Cook, Mrs. Harold Ostrum of Los Angeles, Mrs. Ernest Sutton and Miss Agnes Sutton.

Mr. and Mrs. Harry Gifford, who were married the 7th inst. at Wyncotte, Pa., are expected to arrive in this city tomorrow, and will make their home on Laurel street, Oneonta Park.

Complimentary to her son and wife, Dr. and Mrs. George H. Ashley of Washington, D. C., Mrs. Roscoe B. Ashley entertained informally in their honor Friday afternoon at her home, No. 1826 Fair Oaks avenue.

Miss Kathryn Cook, daughter of Mr. and Mrs. E. T. Cook of Huntington Drive, returned Friday from a trip abroad, where she has been since last May in company with Dr. F. C. E. Mattison and daughter of Pasadena.

Mrs. W. W. Kendall of Oaklawn entertained Tuesday evening complimentary to the maids of honor class of the First Methodist Episcopal Church of Pasadena.

Mr. and Mrs. Frank Stokes, No. 1605 Garfield avenue, have returned from an extended trip to the Northwest.

In honor of her son, William Boothby, whose engagement to Miss Agnes Sutton, has been announced, Mrs. Mary Stringfellow entertained with a kitchen shower Tuesday evening at her home, No. 1625 Laurel street.

Mrs. Martha E. Berry and two daughters of No. 621 Meridian avenue left Thursday for a two weeks' trip to the Grand Cañon.

Miss Susie Boyd entertained with a dinner party at her home, No. 1407 Marengo avenue, Thursday. Covers were laid for Mr. and Mrs. George W. Wilson, Miss Mabel Wilson, Miss Elizabeth Wilson, Mr. and Mrs. Henry A. Perkins and Miss Thomas of Virginia.

Mr. and Mrs. Burton Elmer Heartt were the recipients of a surprise plate shower Thursday evening, which was also in the nature of a house warming, as they have just moved into their new home, No. 1707 Monterey road. The surprise was tendered to them by Mrs. I. Northrup of Victoria Park, Los Angeles, and included thirty-five guests from Los Angeles and this city.

Dr. and Mrs. T. W. Bishop of Meridian avenue and Oak street have taken a cottage at Ocean Park for two weeks.

The East Side "500" Club was entertained at the home of Mrs. Sarah Longley, No. 1717 Rollins street, Wednesday evening. At the close of the games, Mrs. A. Gibbs and Charles Longley rendered some vocal selections. Guests present were Mr. and Mrs. Henry A. Perkins, Mr. and Mrs. E. A. Moody, J. P. Boyd, Miss Susie Boyd, Mr. and Mrs. A. Gibbs, George Gibbs and Charles Longley.

Miss Bertha Bosbyshell of No. 1910 Oak street, who has just returned from an absence of six months abroad, will receive with her mother, Mrs. E. P. Bosbyshell, the second Tuesday of each month.

Mrs. George L. Binder entertained the "Knockers' Club" at her home, No. 1102 Glendon Way, Thursday, at luncheon. Covers were laid for Mmes. Roy Stephens, Alice N. Keith and James R. Mathews.

Mrs. A. M. Gibbs of Boyle avenue, Los Angeles, is a guest of her mother, Mrs. E. P. Bosbyshell, No. 1910 Oak street.

Arthur Call was host to a stag party and Dutch lunch at his home, No. 1625 Laurel street, Friday evening. J. Helmkee, W. Walsh, J. Elliott, Fred Steele of Los Angeles and W. Baker of Pasadena were his guests.

Mr. and Mrs. William Harman of Philadelphia, who have been guests of Mrs. Harman's mother, Mrs. Annie Helms, No. 1722 Virginia place, returned to their home Thursday.

Complimentary to Mr. and Mrs. Roslyn Bronson of San Francisco, Mr. and Mrs. John Beardsley entertained with a reception at their home on Huntington drive and Alhambra road Saturday evening.

Mr. and Mrs. Theodore W. Gillette, who have been spending the summer at Bellingham, Wash., have returned to their home, No. 1207 Fair Oaks avenue.

—

Huntington Park.

MISS FANNIE C. HOCKE, who has been attending college at Crawfordsville, Ind., has returned home. Her aunt, Miss Flossie Buffington, came with her, and is a guest of Miss Hocke's parents, Mr. and Mrs. J. G. Hocke.

—

East Newport.

MRS. GEORGE C. CLARK, sister of former Vice-President Fairbanks, entertained, Thursday, with cards, followed by an 11 o'clock supper.

Mr. and Mrs. George Smith of Riverside are here.

Mrs. E. Wilson entertained the Thursday Afternoon Club at her home last week.

After a four months' vacation here, George C. Conklin and family have returned to their home in Perris.

Mrs. C. A. Knapp returned to San Bernardino, Monday, after summering at "La Siesta."

Rev. and Mrs. E. A. Healy and daughter, Miss Winifred Healy, returned to their home in Los Angeles the first of the week, after a six weeks' stay at the seaside.

—

Colton.

THE Woman's Club opened the season with a social afternoon at its rooms in the Carnegie Library, Tuesday. Mrs. E. J. Eisenmeyer was hostess with Mrs. M. A. Hebbard, Mrs. C. B. Fuller and Miss Helen Petrie as assistants. The rooms were tastefully decorated in scarlet geraniums and potted plants. Mrs. E. C. Merryfield

(Continued on Eighth Page.)

A Skin of Beauty is a Joy Forever

DR. T. FELIX GOURAUD'S ORIENTAL CREAM OR MAGICAL BEAUTIFIER



Removes Tan, Pimples, Freckles, Moth Patches, Rash, and Skin Diseases, and every blemish on beauty, and defies detection. It has stood the test of 57 years, and is so harmless we taste it to be sure it is properly made. Accept no counterfeit of similar name. Dr. L. A. Sayre said to a lady of the haut ton (a patient): "As you ladies will use them, I recommend 'Gouraud's Cream' as the least harmful of all the skin preparations." For sale by all druggists and Fancy Goods Dealers in the United States, Canada and Europe.

FERD. T. HOPKINS, Prop., 37 Great Jones Street, N. Y.

Los Angeles Paris

TERRILL

Women's Wear Exclusively

We Invite Inspection of our Latest Importations of

VALLIER

KID GLOVES

In All the Fashionable Shades and Lengths Desirable for Street and Evening Wear

See Our Window Display. $1.75 Corsets Fitted.

749 SOUTH BROADWAY 751

TURBAN HATS

Mrs. N. E. Smith is permanently located in her new store

619 South Broadway

This week she will make a specialty of smart Turbans from $12 to $20.

D. BONOFF

Furrier

The latest fur novelties of the season. Furs remodeled and repaired. The only exclusive furrier in the city.

525 South Broadway

At Grant's

Potts' Tailored Suits

Potts' Tailored Dresses

Potts' Evening and Reception Gowns

Latest Importations

512 SOUTH BROADWAY

THIRD FLOOR

Hamburger's
SAFEST PLACE TO TRADE

BROADWAY, EIGHTH & HILL STREETS

$250,000.00
Extra Cash Poured Into The Markets by Our Buyers

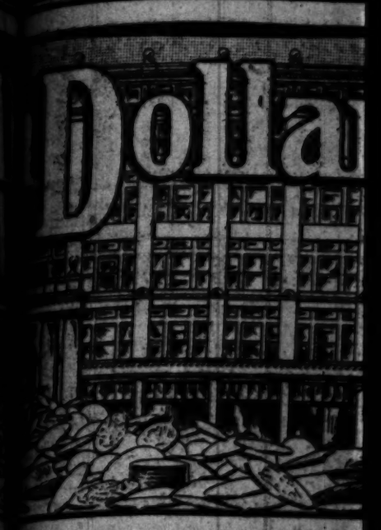
SECOND ANNUAL SALE
WE INAUGURATED THIS SALE LAST YEAR, SPENDING AN EXTRA

Quarter Million Dollars
On Underpriced Merchandise. This Strong Additional Cash-power Will Tell Its Story in Our Ads. and On Our Bargain-Tables During This Great

Quarter Million Dollar Sale

A MIGHTY CHAIN OF SALES





ANITA GOODS
Best Toilet Goods

Anita Cream
creates a fairer skin and removes tan and freckles. 40c a jar.

ANITA TOILET WATERS
Delightful and true odors; violet, rose, carnation, lilac, lavender, etc. 50c per 8-ounce bottle.

ANITA BORO TALCUM
An absolutely pure powder, fully guaranteed. Choice of true violet or lilac odor. 30c per 16-ounce box.

MISSION PERFUME 50c OZ.
Distilled from California flowers into true and lasting odors, among which are violet, rose, lilac, heliotrope, hyacinth, carnation.

Make eating a **Pleasure** by dining at our Cafe, where good music, good food and service await you at little prices.



Our Genuine La Belle FLUFFY RUFFERS
Priced from $5 up are the best and handiest aid to perfecting the new hair dress. We dress your hair with every purchase in our hair goods dept.

OCTOBER SALE TRIMMED MILLINE
Truly gigantic preparations were made toward obtaining for this, one of the most important sales making up our Quarter Million Dollar Sale, pattern, evening and plume trimmed picture hats, many original French hats and [illegible] lored and street hats—in all about 2000—and every one of them up to Hamburger's standard of style and quality. est form of trimmings as well as colors and shapes.

Most Exclusive, Smart Millinery at Our Famous Sale Pr

$9.50 Trimmed Hats $5 — $35 Plume Trimmed Hats
$20 Trimmed Hats $10 — $45 Fine Pattern Hats
$25 Trimmed Hats $14 — $65 to $75 French Hats

$75 and UP TO $100 MAGNIFICENT FRENCH HATS AT

SALE OF IMPORTED GLOVES
We can supply you with the largest assortment of kid gloves in the best grade of skins and all the new shades and colors. The latest and classy shade combinations in embroidery on backs. Ivory, metal or pearl clasps.

You'll Find Expert Glove Fitters in Our Department

2-CLASP DRESS KID GLOVES $1.15
Of finest select kid in late shades and black. Cable sewed; with 3 rows of Paris Point stitching. See them.

NEW ENGLISH CAPE GLOVES $1.50
Several styles prix seams in Dent shades just in 4 2-clasp P.K. sewed in black and favorite colors.

We Guarantee Every Pair of Gloves We Sell

Women's Glove-f Knit Un $1.
High grade Je... mixed vests and ... union suits, Fr... suits and silk ... hand crochet ... and weights.

SALE OF PETTICOATS
Here's an unheard of offer to start with.

S. H. & M. Guaranteed Taffeta Silk Petticoats $4.50
We mention the name of the brand because we want you to particularly know that this is the same identical petticoat that has been selling all over for $5. Our price is $4.50 and we have it in quite a variety of colors.

Extra Quality in Ladies' Black SATEEN PETTICOATS 69c
They're ruffle trimmed and worth every cent of a dollar. Big rack full.

Good Regular $2 value in Black PERCALINE PETTICOATS $1.69
These are made with deep flounces and embroidery. The saving shown by the values stated is an actual and reliable one.

SHORT COTTON CREPE KIMONOS 75c
Come in a variety of colors, trimmed with sateen and sateen bands. An actual saving of 25c on every one bought.

LONG COTTON CHALLIS KIMONOS 89c
Made up in quite a variety of pretty colors. In regulation style and worth very nearly double our price.

THOROUGHLY UNDERPRICED Royal Regent Corsets
At $2.50
At $1.95
$4 VALUES in up-to-date models suitable for the slender figure. Perfect-fitting garments but sold below value because we only have sizes from 18 to 22.
REGULAR $2.50 VALUES, made up in white batista, along Fashion's latest lines. Six supporters attached. Just think of such a complete garment for only $1.95.



Men's and Women's $4.00, $5.0
There are plenty of styles for women, including patent ... heel, and all the sizes. You'll surely find just what you ...
The men, too, will have every reason to find the assortment ... shapes. You find the style you want—we'll guarantee the ...

Values Up to $4.00 in Women's
And again we say that you'll find the size, the width, the ... the assortment is a pair that isn't worth more than it's ...

HAMBURGER'S 100 PER CENT. ...



The ... Sale ...
Two ... Thorough ...

...ollar ...ction
... Price

...oes and Oxfords Go ...
... in high and low shoes. Most every ... almost unlimited. Cash has worked ... lace styles in high shoes and oxfords ... means a lot—it means all you want it ...

...and Oxfords, Monday ...
...want. The only thing you wouldn't be ...

...VERY PAIR OF SHOES SOLD ...

...derpriced Merc...

...ens
...n Far and Wide

...EN DAMASK ...LE SETS AT $5
...e surprised at the quality ... beautiful sets. Many ... to sell at $8.50 even. ...ludes one pure Irish linen ... and a dozen napkins to ...

...N DAMASK ... Cloths, at $5
...choice of scalloped and hem- ... round and square pat- ...terns. All big values at $5.

...VY DAMASK ...KINS AT DOZ. $5
...soft damask. Handsome ... Come in the 24 by 24 in.

Bi...
That Wi...
The Most Wa... Portieres at ...
Crisp, new, sty... unpacked. Bea... heavy fringed t... tapestry bands ...
Novelty Net Curtains, Pair ...
Fine French ne... the late effects. ... Battenberg corne...
25c Arabian C... at Per Yard
Unlimited assort... patterns for ever...

HANDSOMELY BOUND, POPULAR BOOKS 50c
Titles you've been paying $1.35 for.



Note These Popular Titles

Little Brother of the Rich ... Patterson	Jane Cable ... McCutcheon
The Balance of Power ... Geodrich	The Doctor ... Ralph Connor
The Lion and the Mouse ... Hornblow	The Traitor ... Dixon
Awakening Helena Richie ... Deland	Three Weeks ... Elinor Glyn
Mystery of Four Fingers ... White	Abner Daniel ... Harben
Rebecca of Sunnybrook Farm ... Wiggin	Double Trouble ... Quick
Shepherd of the Hills ... Wright	Freckles ... Porter
The Fur Heirloom ... Mallet	
Life's Shop Window ... Gross	
Half a Rogue ... MacGrath	
House of Mirth ... Wharton	
Lady of the Mount ... Isham	
Coast of Chance ... Chamberlain	

Genuine Alligator Hand Bags $5
We never saw such values before at this price. A fine lot.
10 and 12-inch leather covered frame bags with extra fine quality tan leather lining. Fitted with coin purse. Strap handles. Correct styles.

TRIMMING SALE
Silk and fancy trimmings, wash laces, etc., purchased for the big Quarter Million Dollar Sale.

Stylish Trimmings, 50c
Pearl beaded gulmpes, braids, spangles, jets and appliques. Quite a limited assortment, but the values are so big you couldn't expect a plentiful supply at the price even here.

PURE LINEN TORCHON LACE 10c Yd.
The most popular patterns. Kind that seems never to wear out. Edges and insertions in widths to 2 inches. Really worth to 20c a yard.

Fancy Laces, Yard 75c
Point Venise, Oriental, Baby Irish and other kinds in medallions, festoons, edges and insertions. Cream, white and ecru. Less than half price Monday.

VAL. LACES 12-YARD BOLTS 98c
Matched sets and many separate edges and insertions. New designs. Also some fine Mechlins for fancy work, etc. Widths to 1½ inches. Worth double.

Learn From These Items What Our Extra Quarter Million Dollar Inv...

Carpet Sale
A goodly share of our Quarter Million Dollar Appropriation went to the carpet buyer—and what he spent went to good advantage. It'll come back in savings to you, increased trade to us.
All carpets sewed, lined and laid free during this sale.

WILTON VELVET $1.25 yd.
A universal favorite in floor coverings, because of its wearing quality and beauty of design and color. Extra value.

TAPESTRY BRUSSELS 90c yd
Thoroughly dependable carpet from every standpoint. Some with borders to match.

Sale of Rugs
9x12 WILTON VELVET RUG $25
Worth $7 or $8 more. Of superior texture and color combinations. Finest Persian designs.

ROOM SIZE BRUSSELS RUG $12
Can't be beat for hard wear. Easy to keep clean, too. New colors and patterns. Big value at $12.

PANEL RUGS 4-6 by 12 ft. Size $6.95
Choicest floral patterns and beautiful soft, rich colors. Usable size for halls and oblong rooms.

Sale of Furniture
Example Items From Among Hundreds

A Solid Oak $15 Dresser $12.50
With two top drawers, 22 by 28-inch oval French beveled plate mirror. Well constructed throughout.

Handsome White Enamelled Bed $6.50
With high head ends, massive posts and vertical fillings. Reversible rails. Regular $10 model. See it.

Pretty Reed Arm Rockers at only $4.50
A splendid assortment in several patterns. High roll backs. Well finished.

Durable Box Couch in This Sale $2.95
It was made to sell for half again as much. 30 inches wide by 6 ft. long. Very useful as an emergency bed.

Handsome Morris Chair for just $11.95
In solid oak with automatic back adjustment. The cushions were upholstered under our supervision—extra thick and come in many beautiful patterns of Verona.

Handsome Parlor Table Special $1.45
Golden quartered oak finish. 18-inch top.

Sale of S...
Standard, Dependable Hand...

FINE BLEACHED DAMASK, YARD $1
72 inches wide. All pure Irish flax. A dozen choice floral and conventional designs.

Heavy SCOTCH DAMASK, Yard $1.50
72 inches wide. Strong, sturdy linen, full bleached and in many charming patterns.

SUPERB SATIN DAMASK, YARD $2.
Extra fine quality fine Irish Damask in an exquisite range of beautiful patterns.
Napkins to match any of above. $3.50 to $5.50 dozen.

FINE ...
A tre... we ha... Only ... Sale ...
BIG ...
Sample ...
Values ... Sale ...

Million Dollar Sale



$250,000.00

Extra Cash Spent Only On Underpriced Goods

SALES THROUGHOUT THE STORE

STILL BETTER SALE

EVEN BETTER—STRONGER THAN LAST YEAR, THIS SPENDING OF A

Quarter Million Dollars

Created Wonderful Savings. Every Department and Section of The Big White Store teems with Items of Genuine Interest, Bringing Crowds to the

Quarter Million Dollar Sale

Hamburger's
SAFEST PLACE TO TRADE
BROADWAY, EIGHTH & HILL STREETS

Don't Neglect Your Teeth

because you had experience with painful dentistry years ago.

MODERN DENTISTRY
Is Absolutely Painless

as practiced by our expert operators. Let us examine your teeth free of charge, and attend to whatever is necessary. We specialize in crown and bridge work but guarantee absolute satisfaction in all lines. Second floor.

...LLINER... AT SALE OF SUITS AND DRESSES

...sales making up our ... buyer, just back from the New York market, did w onders with his share of the extra Quarter Million Dollar appro... hundred wool dresses and two-piece suits at a s aving of more than one-third of regular prices are the result.

Splendidly Tailored Close Fitting French Serge Dresses for $15

...left shoulder down front. Skirt side plaited from just above the knees. Tan, gray, olive and black. All sizes. Every suit ...rable saving. Only the big quantity we bought and paid Spot Cash for, could bring you these Dresses at this price.

Black Chiffon Broadcloth, Serge, Soleil, Etc., Dresses for $25

...plain colors and black; elegantly braided bodices, silk net yokes, new shape gathered sleeves and many other attractive fea... side-plaited from hips down, among the smartest models of the present season. These Dresses are worth fully $10.00 more.

Handsomely Braided Long Coat and Plaited Skirt Suits at $30

...including mixtures, plain colored diagonals, whipcords and choicest chiffon broadcloth. Silk lined throughout. Copper, tan, ...and plenty in today's most generally accepted favorite—Navy. Their style highly commends these Suits. Regularly priced $45.

Model Suits in Black, Two-Toned and Staple Effects for $40

...collection to date. Select materials, handsomely tailored and finely fitting, have the air of richness and simplicity essential ...tion. Staple colors, black and two-toned effects. It would be difficult to find their match at even $10 more.

SALE OF WOMEN'S STOCKINGS

Black agate dye—the dye with a million friends. Has added many admirers to its list here. They're coming to Quality Corner in droves. That's one of the main reasons why business in our stocking section has been ever so steadily on the increase.

Savings on Everything from Babies' Socks to Silk Hose

PLAIN AND SILK LISLE STOCKINGS 50c

Black and all the latest 1909-10 shades with extra high spliced heels and double soles, heels and toes. Really exceptional value.

PURE THREAD SILK STOCKINGS, PAIR, $1.50

Choice of silk or silk and lisle feet; extra wide garter tops. Come black, white and all the new colors Dame Fashion calls for.

The Celebrated "Black Agate" Dye is Used

Women's "... Silk Glove-Fi... Frame Knit Under... $1.0...

High grade Jers... men and mixed coats and p... plaids, fancy stripes, ... red, with ... natural ... Get un... and weights. ... rain coats.

The Q... Sale in... lar ...tion

Two Gre... Thoroughly ...



...4.00, $5.0... and Oxfords Go at $3.65

...including patent l... high and low shoes. Most every kind of sole or ...nd just what you ... unlimited. Cash has worked wonders.

...find the assortment ... styles in high shoes and oxfords and all the new ...we'll guarantee the ... a lot—it means all you want it to.

...n Women's ... Oxfords, Monday at, $2.50

...ze, the width, the ... The only thing you wouldn't be able to find in ...more than it's ...

...PER CENT. QU... ...RY PAIR OF SHOES SOLD

A SALE OF SILKS

Silktown is just teeming with the fresh arrivals brought in by its share of the Quarter Million Dollar Purchase from silk mills eager for the cash.

PLAIN AND FANCY SILKS
Full 36-in. Reg. $1.75 & $2 Quality — $1.50

All the street and evening shades—all the wanted weaves such as moire velours, satin cashmeres, princess cashmeres, messalines, satins, etc., and every one of the new and staple colors are here. Some are cut pieces, but none in less than gown lengths.

HANDSOME LOT OF SILKS
Plain & Fancy & Fully Worth $1.25 Yard — $1

Not a little handful, but a ten thousand yard lot. Not narrow, but up to 27 inches wide. Not a confined assortment, but most every weave and color and every imaginable stripe, plaid, figure or check.

Sale, Fall Dress Goods

Silks and Dress Goods are in a good natured, though earnest race for supremacy. Of course, for suits and coats these are the greater favorites.

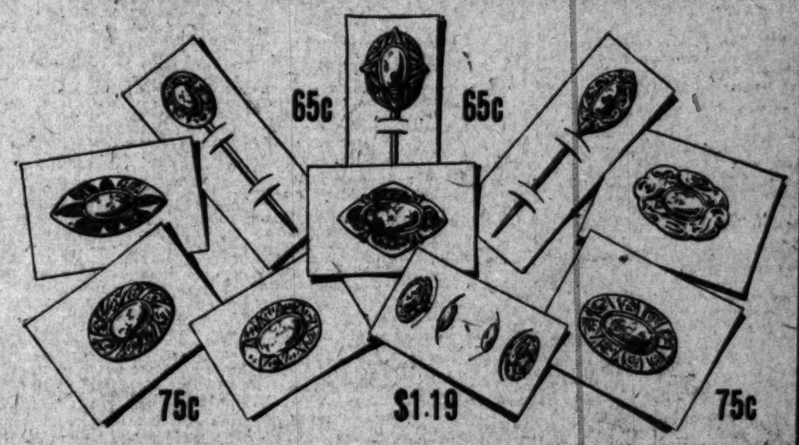
PLAIN AND FANCY SUITINGS
For the 1909-10 Coat Suits, Gowns, Capes — $2

Fancy tweeds of all kinds. The new serges, broadcloths, homespuns, natty effects, two tones and fancy serges, as well as fancy suitings of every variety. 50 to 58 inches wide. Actually worth from a quarter to a half more.

OUR SPECIAL DRESS GOODS LEADER
$1.50

Some colors or weaves may be scarce, but the Hamburger buying system does not recognize such conditions. Here for instance, is plenty of navy blue. Just what hundreds want today. As to weaves, there is practically no end. Fancy staple and plain suitings of every class. Others would have had to sell them at from $1.75 to $2.

We Sell These Turquoise Direct From The Mines



We arranged with the owner of one of Arizona's largest turquoise mines to take over his output and sell same direct to the public. We have had them correctly and artistically mounted and now you can get the greatest turquoise values that could possibly be offered under any conditions. Turquoise are "correct."

BROOCH PINS in great assortment, 75c
SCARF PINS in quite a variety, 65c
LINK CUFF BUTTONS, men or women, $1.19

A Stirring Sale of Watches

So successful was our recent sale of watches, and so far-reaching our well-planned purchases, that we repeat the items, recently advertised, at the same astonishingly low prices, notwithstanding the advance in prices of standard makes of works. A rare opportunity.

A Watch Department With Everything Underpriced

And still the Hamburger guarantee covers every watch sold here. Just note these offerings, and judge the entire department accordingly.



Ladies' Watch
$11.25
20-year guaranteed gold filled Hunting style case. Elgin or Waltham movement. 0 size.

Men's Hunting Style at $11.75
12 or 16 size. 20-year guaranteed gold filled case with Elgin or Waltham movement.

Men's Open Face Watch $8.90
20-year gold filled, 12 or 16 size. Choice Elgin or Waltham movement.



BIG SALE OF DOMESTIC GOODS

New galateas, ginghams, percales, flannels and flannelettes and other materials galore—snapped up here and there at radical discounts with the domestic section's share of the special Quarter Million Dollar Appropriation. These items will show that our "spot-cash" buying spells SAVING for YOU.

Silk and Cotton Mixed Dress Fabrics — 50c

Dainty, shimmering, half-silk fabrics for street gowns and evening dresses. Beautiful novelty effects as well as all the charming plain weaves in every conceivable color. Some double bordered silk crepes for scarfs included will surely win instant popularity.

Serpentine Crepes 20c
Fine cotton crepe for kimonos and house garments. Japanese patterns in all colors. Launders perfectly. Underpriced just when wanted.

Satsuma Silks 35c & 39c
Exquisite half silk material, very lustrous. Latest shades. Plain colors, 35c. Self-dotted, 39c. You can find nothing prettier for party dresses.

KIMONO FLANNELS
12½c, 15c, 20c

SCOTCH FLANNELS
35c and 45c

Our stock of these beautiful goods is unsurpassed for variety and excellence of design. The several special recent purchases added will make another visit interesting to you—if you've already chosen from our wonderful line.

BEAUTIFUL WHITE COTTONS

White Goods are never out-of-season in balmy Southern California—that's why our stocks are always at the top notch of completeness. No good staple line is missing, and there are many beautiful novelties.

$1.50 box Eng. Nainsook, 12 Yd. Pc. .. $1.25
$1.50 blt. Perfumed Batiste, 12 Yd. Pc.
$1.50 blt. Amer. Long Cloth, 12 Yd. blt.
Soft Chamois finish, 36 in., 12 Yd. blt. $1.50

35c MERCERIZED ENGLISH MADRAS SPECIAL, Per Yard — 25c
Charming line of patterns in all white. For tailored waists and blouses.

25c FINE IMPORTED ENGLISH MADRAS, 32 INCHES WIDE, 15c
Full line striped and checked patterns. Also splendid percales—light & dark grounds.

200 PIECES HIGH-GRADE GALATEA CLOTH IN THIS SALE 18c
Fine assortment most wanted designs for house gowns, etc. All this season's patterns.

IMPORTED SCOTCH & ENGLISH GINGHAMS, 32-IN. WIDE, 25c
Stripes, checks and fancy effects that you will admire. Ginghams of unusual quality.

OUR WELL-KNOWN, DEPENDABLE DRESS GINGHAMS, 12½c
We'll be complimented on this handsome line of patterns. Hamburger's "Special."

...derpriced Merchandise Means in Savings to You

Big Drapery Sale

That Will Interest All Los Angeles

The Most Wanted Portieres at $3.00
Crisp, new, stylish portieres just unpacked. Beautiful colors in heavy fringed tapestry with neat tapestry bands set on.

Extra Heavy Couch Covers for $3.95
Closely woven Oriental pattern and coloring couch covers that are perfectly reversible. $5 is what should be asked for them.

Novelty Net Curtains, Pair $3.00
Fine French net curtains in all the late effects. Cluny lace and Battenberg corner designs.

Pretty Woven Madras, Yard 25c
The 40c quality, 30 inches wide. Double bordered. Soft, rich patterns and colors.

25c Arabian Cloth at Per Yard 19c
Unlimited assortment of excellent patterns for every room.

New Bungalow Nets, per yard only 45c
Large variety of art glass and mission effects.

Stove Sale

AIR TIGHT HEATERS — $1.69
With one length of pipe. Of heavy polished sheet steel, double lined. Four cast legs Burn wood, coal or rubbish. Heat up a good-size room.

"PERFECTION OIL HEATER — $3.45
Best oil heater made. Warranted smokeless and odorless. Handy size. Can be carried from room to room.

ROUND GAS HEATER AT — $1.98
Nickeled at top and base. Burn little gas.

...Sale of Sup...

...pendable Hanke...

...Fur and Wide

...N DAMASK ...D SETS AT $5
...surprised at the quality ...beautiful sets. Many ...to sell at $8.50 even. ...one pure Irish linen ...a dozen napkins to

...DAMASK ...Cloths, at $5
...of scalloped and hemstitched and square patterns. All big values at $5.

...T DAMASK ...INS AT DOZ. $5
...damask. Handsome ...sheet in the 24 by 24 in.

FINE ... Patterns
A special ... we have ... Only a ... Irish ... floral ...
...RD $1
...pure Irish ... floral and
$1.50
...ng. sturdy ...d in many
...N $2 ...D
...fine Irish ...e range of ...y of above.

BIG ... Samples
Values up ... damask ... bleached
Scarfs, ... cloths ... $1.50. ...

Society.

(Continued From Fifth Page.)

and Mrs. R. E. Summers presided at the tea tables.

Miss Eva Ratcliff entertained a number of her school friends at her home on Grand Terrace one day last week. The young people were chaperoned by Prof. and Mrs. Keyes and Miss Stella Sankey.

The members of the Eastern Star enjoyed a Hallowe'en social, Thursday evening, in Masonic Hall. Those who planned the merry time are Mrs. James Green, Miss Calla Milligan, Mrs. Thomas Lahier and Miss Adele Frazer.

Mr. and Mrs. E. J. Eisenmeyer entertained a number of friends at dinner at the Arrowhead Hotel, last evening.

Mrs. J. A. Magill entertained one evening last week for her daughter, Marguerite, the occasion being the latter's eighth birthday. Fourteen young girls celebrated the event at the home on Eighth street.

Mrs. W. C. Hebbard is in San Francisco, where she attended the Grand Chapter of the Eastern Star.

Mrs. L. C. Mull of Anthony, Kan., is the guest of her cousin, Mrs. William [illegible].

Mrs. M. C. Butterfield has returned from an extended trip through the Eastern States.

Mr. and Mrs. Lewis Tuntoon are visiting friends in Los Angeles.

Misses Daisy and Marie Davenport went to San Francisco for the Portola Festival.

—o—

Balboa.

JOSEPH FERGUSON and family are in Oakland, intending to stay a month.

Fred Stamm and family of Los Angeles arrived Thursday and are at their beach bungalow at Balboa Point.

W. J. Lawless of Sierra Madre spent Sunday and Monday at his Surf-avenue home.

Joseph H. Walker and family of Hollywood are at Bayside.

The Misses Geil and Hepburn of Los Angeles were first of the week guests of Miss Marjorie Crossby.

Mrs. Charles Willett of Pasadena spent the week at the "Doc Wah Jack" bungalow.

Mrs. A. E. Utt had as her house guest last week, Mrs. L. Brown of Santa Ana.

Mrs. Dorothy Heddon and daughter, Miss Volta, of Los Angeles spent last Sunday here.

Miss Lena Hansen who spent ten weeks at the Hotel Balboa, returned Thursday to her home in Los Angeles.

—o—

Newport Beach.

MISS CHARLOTTE JONES returned the first of the week from San Francisco, where she visited friends.

Miss Ramona Duarte and H. C. Castle, two popular Newport young people, were quietly wedded in Los Angeles on the 16th inst.

George R. Cellar of San Bernardino was a mid-week visitor at the seaside.

—o—

Hollywood.

THE home of William Fry at Western Avenue and Sunset boulevard was the scene of a charming wedding Wednesday, when the nuptials of Miss Sarah Rhea Fry and William Andrew Stout were solemnized. The hall and parlor were artistically decorated with festoons of asparagus ferns and a profusion of potted palms and other plants and white chrysanthemums. In the dining-room roses and ferns abounded. The mantel was banked in pink and green. At 9 a.m. as Miss Barbara Vinette, a cousin of the bride, played softly the wedding march, the bridal party met under a beautiful floral bell, the bride leaning on the arm of her father, who gave her away. The ceremony was performed by Rev. J. W. Davis, pastor of the Tabernacle Church of Los Angeles. The bride wore a tailored traveling gown of dark blue. She carried lilies of the valley. The honeymoon will be spent at San Diego and Coronado, after which the couple will reside near Visalia. The groom is the son of Mrs. Jeannette M. Stout, and has spent most of his life in Los Angeles.

—o—

Manhattan Beach.

MRS. CLYDE DICK of Los Angeles is the guest of her brother, Regg Raymer of Fifteenth street.

Mr. and Mrs. Driggs returned Friday to Liberty, Ind., after spending the summer with their daughter, Mrs. Horace Browne.

Mrs. J. C. Stockwell entertained the Neptunian Club Friday afternoon with a Kensington tea.

Mr. and Mrs. Boer are occupying the "Deer Hut" on Seventeenth street.

Mrs. L. B. Turnbull, matron of the King's Daughters' day nursery, Los Angeles, spent Sunday with her sister, Mrs. William Smith.

Mrs. C. Wurtz and family are domiciled in their new home, corner Third street and Strand.

—o—

Downey.

THE ladies of the Methodist Church gave a farewell reception complimentary to Miss Grace Clark at the home of Mr. and Mrs. A. S. Gray on Tuesday evening. Among the numbers on the musical programme were vocal solos by Mrs. Robert Butler, Mrs. J. H. Ardis, D. L. Strine, G. L. McKnight; piano solo by Miss Carrie Curtis; piano duet by Misses Jo Harris and Mildred Church. Miss Clark will leave for the East shortly.

Mr. and Mrs. M. S. Kuehny of Los Angeles visited here Sunday, the guests of Mr. and Mrs. E. U. Skidmore.

Miss Edna Moores spent the week with friends in Los Angeles.

Mrs. H. A. Scott visited in Los Angeles last week, the guest of Mrs. Glasscock and family.

F. G. Teed of New York was a guest of Mr. and Mrs. J. W. Williamson the first of the week.

G. H. Dodson and wife of Pasadena and James Slater and wife of Los Angeles were the guests of Mrs. S. E. Townsend the first of the week.

D. L. Strine and wife spent last Sunday as the guests of Alonzo Strine and wife in Los Angeles.

—o—

Covina.

MRS. MARION COLTRIN celebrated the first birthday of her little son yesterday afternoon with a baby party. The little guests were Elvin Stanton, Glenn Matney, W. W. Nash, Jr., Hugh Houser, Maxine Friedman, David Bisbee, Leon Anderson.

At a thimble bee given Wednesday afternoon in honor of Mrs. Andrew Lundree of Alberta, Kan., by Mrs. S. S. Aschenbrenner, the guests were Mmes. William, George, John and Fred Aschenbrenner, Mrs. David Overholtser and Mrs. O. Bardon of Myrtle Park, Or.

Mr. and Mrs. N. D. Mussey entertained Sunday with a dinner party, the guests being Messrs. and Mmes. Vere Goldthwaite, Charles Thorpe, C. E. Bemis and Mrs. Yaw.

Dr. and Mrs. Goldthwaite of Brooklyn, N. Y., have arrived to visit their son, Vere Goldthwaite and wife, Mrs. Ellen Beach Yaw Goldthwaite.

Mr. and Mrs. William Clark were dinner guests Sunday of Mr. and Mrs. Matt Chilton.

The Circle Lodge, Women of Woodcraft, surprised Mrs. E. A. Nye Wednesday evening.

The Five Hundred Club met Thursday evening at the home of Mr. and Mrs. B. M. Given.

Mr. and Mrs. H. E. Lougheed entertained at dinner Wednesday evening Dr. and the Misses Herron, Mr. and Mrs. William Crook and Miss Sarah Crook.

Mr. and Mrs. W. H. Kendall of Clay Center, Kan., parents of Frank Kendall, have arrived to locate here.

Mr. and Mrs. Bristow entertained a party of old friends of Rockford, Ill., Sunday. Those present were Mr. and Mrs. Walter Haines, Mr. and Mrs. Charles Lawson, Mr. and Mrs. James Garey, Mr. and Mrs. Frank E. Pittman and child, Mr. and Mrs. M. M. Cook.

Dinner guests Wednesday of Rev. and Mrs. S. W. Gage were Prof. A. H. Collins of the University of Redlands and the trustees of the Baptist Church.

The Sunday-school choir of the Presbyterian Church enjoyed the hospitality of their leader, Mrs. Carrie A. Miller, Wednesday evening.

Mrs. Eva Tarbell of South Bend, Ind., and Mrs. Sarah Millis of Berkeley spent last week-end with Mrs. A. J. Warner.

Mr. and Mrs. J. A. Ennis and Miss Pomeroy have opened their winter home here, and will not return to Flashings, Minn., where they had their summer home.

—o—

San Jacinto.

W. D. KRUG, for two years a resident of San Jacinto, left last week for his old home in the East.

E. T. Tanner and wife left the first of the week for San Francisco as delegates to the Grand Lodge of Eastern Star.

Mr. and Mrs. Elmer Sutton arrived from San Diego Wednesday for an extended visit with Mr. Sutton's parents, Rev. and Mrs. E. M. Sutton.

Mrs. Hoffman, who was visiting at the home of her son, O. S. Hoffman, was called to St. Louis last week. She expects to return in a few weeks to spend the winter.

Mr. and Mrs. Juanita Jacobs arrived from San Bernardino Wednesday on a short visit with San Jacinto friends.

W. B. Robbins is being visited by his mother and sister, who arrived the first of the week from the northern part of the State.

—o—

Bay City.

MISS BESSIE WOODVILLE left the middle of the week for San Francisco.

William Wiggins of Los Angeles was the guest of Charles Stanton at "Owl's Nest" for the week-end.

William Gregory and Mrs. Gregory have arrived for a stay of several weeks, to oversee the construction of their home.

Mr. and Mrs. Durmer occupied their cottage on Eleventh street for the week.

Mr. and Mrs. F. M. McDonald, Misses Ellen McDonald and Joseph McDonald of Bolsa were Sunday visitors.

Mrs. Beckell, Mrs. Murry, Mrs. Susan Hardy, Charles R. Workman and Mrs. Page were Los Angeles visitors during the week.

Mr. and Mrs. F. M. Kinsey, who occupied the Carpenter home for several months, have moved to Los Angeles.

Mrs. Jennie Hayes and Malcolm Hayes, who spent six weeks in the Baum bungalow, have returned to their home in Los Angeles.

—o—

Venice.

INVITATIONS have been issued for a recital to be given by the faculty of the Institute of Musical Arts, at the Venice Auditorium, next Friday evening. Those who are to participate in the programme are Miss Elizabeth Parker, principal; Miss Lilian Adams, Henry Schoenfeld Arnold Krauss and Harry Girard. The patronesses of the affair are: Mmes. Abbot Kinney, R. A. Phillips, J. A. Brown, M. M. Merry, Leslie C. Ferree, Frank D. J. Rice, R. A. Armstrong, H. C. Burmister, Hulbert Fuller and Elizabeth Adams.

Mrs. Force Parker Wednesday afternoon entertained the Daughters of the American Revolution at her home on Aldebaran canal. This was the first meeting held since the summer adjournment, which was taken in June.

Mrs. J. M. White is visiting friends in San Francisco, and will be absent from this beach several weeks.

Mrs. G. F. Lewis has returned from her visit to Chicago and other Illinois cities.

Mrs. E. F. Kellner has gone to Phoenix, Ariz., where she will spend some time with friends.

—o—

Long Beach.

IN CELEBRATION of their fourteenth wedding anniversary, Mr. and Mrs. J. G. Nichols entertained at whist Thursday evening, at their home on Chestnut avenue.

Mrs. Frank L. Wood entertained at her home on Daisy avenue Monday evening, in honor of Mrs. Maude Barnes Steele.

The members of the P.E.O. Society were guests yesterday of Miss Margaret Waite, on Olive avenue.

The congregation of the First Methodist Church on Monday night tendered a reception in the church parlors to Rev. Will A. Betts and wife, who begin the fifth year of their work with the church. Several hundred were in attendance.

Mrs. William Greenlee entertained at dinner Tuesday evening, complimentary to Mrs. Sawbrust of Los Angeles.

Mrs. D. S. Hoover entertained the members of the Alamitos Library Association Thursday at her home on East First street.

The Here and There Whist Club members were the guests Wednesday evening of Mrs. W. W. Brady at her home on Medio street.

Dr. and Mrs. F. D. Bishop entertained informally at dinner Thursday evening, at their home on Elm avenue, in celebration of their twenty-third wedding anniversary.

Mrs. Florence Edwards entertained at five hundred Friday evening, in honor of Mrs. Kate Ridgeley, who will leave soon for the East.

At the home of the bride's parents Friday evening, Miss Ethyl Lupher was united in marriage to E. L. Kennedy, Rev. Hugh K. Walker of Los Angeles officiating.

Mrs. H. A. Zech was hostess Thursday for the members of the German Club at her home on Magnolia avenue.

Mrs. E. H. Becker entertained at an elaborate farewell breakfast on Friday for Mrs. Annette Merritt and daughters, who are leaving for their eastern home.

Mrs. E. O. Minter of Redford, Iowa, is the guest of her cousin, Mrs. J. A. Miller, on Magnolia avenue.

Dr. Ella Whipple Marsh entertained at dinner Sunday evening, in honor of Maj. and Mrs. E. T. Scott.

Mr. and Mrs. Robert Bigelow Chapin, who were married in Los Angeles Wednesday evening, are spending their honeymoon at Hotel Virginia.

—o—

Santa Barbara.

THE past week was a very quiet one in local society, owing largely to the death of Mrs. Hannah W. Hollister, widow of Col. W. W. Hollister. The Hollisters were associated intimately with the social life of Santa Barbara for several decades. There were a few small luncheons during the week, and the usual amount of informal entertaining at the Potter Country Club.

Mrs. B. H. Rolph of Montecito entertained with a small dinner Wednesday. On the same day Mrs. Bert E. Baker was hostess at a luncheon in honor of her mother, Mrs. Ella E. Van Horn, department commander of the California and Nevada W.R.C.

Willis E. Davis of San Francisco and his daughter, Mrs. Pierre C. Moore, formerly Miss Edna Davis of this city are at the Potter. Mr. Davis was in Boston the first part of October with his wife and daughter, Miss Sydney Davis, on the way to Europe on account of Mr. Davis's health, when Mrs. Davis died suddenly. Mr. Davis will remain here till November 1, when he will take a trip to Honolulu.

Mrs. Sarah Gay Harris of Pasadena and Lawrence Ballard Stevens of Los Angeles were married Wednesday, at the parsonage of the First Congregational Church.

—o—

Duarte.

MISS HARRIET PEEBLES of Kentucky was the guest last week of her cousin, Mrs. B. W. Gerhart.

Mrs. E. S. Hulme spent the past week in San Fernando and Huntington Park.

On Tuesday afternoon, Mrs. Whitfield H. Hoagland entertained the Reading Club. After the readings by Mrs. Joseph Fowler and Mrs. S. A. Price, a discussion was participated in by the members, and light refreshments were served.

Miss Genefer Maddock, who spent the summer in England, returned on Tuesday.

Mrs. Ludie Cross entertained the Buena Vista Whist Club Thursday evening.

Dr. and Mrs. W. W. Murphy of Los Angeles were the guests last week of Mrs. Charles A. Shrode.

The Ladies' Aid Society of the Congregational Church of Monrovia held their monthly social and business meeting at the home of Mrs. E. D. Northup, on Buena Vista avenue, Thursday afternoon. There were about forty members present, guests being Mrs. Lindley of Long Beach, Miss Bishop of Chillicothe, Mo.; Mmes. Salmon, Perkins, Henry and Atwood of Monrovia, and Mrs. Alice Castello of Duarte.

—o—

Glendora.

MR. and Mrs. J. G. AMBROSE entertained at a dinner party Thursday, at their residence on Gladstone avenue. Those present were Mrs. T. Stancill and daughter, Frances, Mr. and Mrs. Wiley Anderson and daughter, Florence, of Los Angeles, Mr. and Mrs. R. J. Laidlaw, Mr. and Mrs. Irvin Scott and Mr. and Mrs. R. Neal of Upland.

Mrs. J. B. Bennington left Tuesday for her home in Osawatomie, Kan., after a three months' visit with her daughter, Mrs. J. A. Ward.

The W.C.T.U. gave a reception to the teachers of the Citrus High School and the Glendora grammar school Saturday evening at the opera house.

The Philatheas of the Methodist Episcopal Church gave their first social of the season Saturday evening at Flora Hall. The invited guests being the minute men and friends.

A feature of the occasion was a reading by Miss Lora Brubaker.

—o—

Corona.

THE Woman's Improvement Club held the first meeting of the season Tuesday afternoon at the E. P. Newton home, when president's day was observed. There were addresses by the retiring and incoming president, Miss Stella Platt and Mrs. S. B. Hampton, musical numbers being given by Mrs. G. R. Freeman and Misses Kimmell and Dye. A paper on "Highways and Byways of California" was read by Mrs. E. J. Genereux, and one on "Poets of California" by Miss Lewis.

—o—

Glendale.

MRS. WILLIAM JOHNSTON left Wednesday evening to spend the winter at Silverton, Colo., where she will join her husband and son, Arthur Johnston, of Nome, Alaska.

Rev. C. R. Norton of Cucamonga spent part of the week with his daughter, Mrs. Lester Jones.

Mrs. Malvina Boggis of Harper is spending the week with her daughter, Mrs. William Martin of Fifth street.

Miss Anna Black of Meyersdale, Pa., and Miss Anna Koontz of Greensburg, Pa., have taken the residence of Mrs. Anna L. Smith of Riverside Drive for the winter.

Mr. and Mrs. John F. Cooper have returned from their honeymoon and will spend the next two weeks at Hotel Hollywood during the completion of their new home on Wollacott street.

Mrs. Price Brown entertained the ladies of the Country Club with cards at her home Saturday evening while the men held a stag party at the clubhouse.

Mrs. Freeman Kelley was hostess to the "maids and matrons" of the Country Club at the "Third Monday." She entertained with five hundred. The first prize was won by Mrs. C. O. Pulliam, and the second by Mrs. Menzo Williams.

Mr. and Mrs. Hinckley of Fourth street will be host and hostess at a "phantom dance" to be given at the Country Club on Halloween night.

—o—

Claremont.

ON THURSDAY afternoon Rev. George Irving, assistant pastor of the Claremont church, united in marriage Ralph Sikes of this place, and Miss Eleanor Davis of Lordsburg.

Tuesday evening the first recital of the Pomona College School of Music of the season was held in Holmes Hall. The performers were Mr. Butler and Mr. Staples of the faculty and Miss Daniels of the junior class.

The W.C.T.U. held a reception in the church parlors Thursday evening, at which an address was delivered by Miss Bertha Phelps Allen.

—o—

Ocean Park.

B. A. WHEELOCK has arrived at his seaside home, after a trip to Utah.

Miss Alice Paulin has returned to her home in Washington, D. C., after having made her home by the sea the past two years.

Mr. and Mrs. Fred Steele of Eureka, have come to the beach and will spend the winter with friends here.

Mr. and Mrs. W. E. Matthews have removed to Los Angeles. That city is to be made their home hereafter.

Mrs. H. T. Straight has returned to the beach from Randolph, Wis. This city is to be her permanent home.

At the meeting of the Crescent Bay Women's Club Thursday afternoon Mrs. C. H. Ritchie read a paper on "Early Frontier Life from a Woman's Point of View."

Mr. and Mrs. Newton Ayers of Newton Junction, Iowa, have come to the beach for a vacation and will remain here throughout the winter months.

David Harold of LaPorte, Ind., has come to the beach to spend the winter with relatives.

Mr. and Mrs. S. C. Taylor of Sac City, Oowa, have arrived on the strand and will make this their home.

Mrs. George A. Riley of Los Angeles spent a part of the week as the guest of beach relatives.

C. C. Ehrenhart, Jr., has returned from Portland, Or., where he had been the past year. He will again make his home by the sea.

I. Horwitz has gone to San Francisco for a visit of a few weeks.

—o—

Santa Monica.

W. H. SHREVE and family have returned to the beach from Los Angeles and will again make their home in this city.

Mr. and Mrs. Ehrman Grigsby have returned after a pleasant visit to the old Illinois home.

P. H. Smith has returned from a business trip that took him into Oregon and Washington.

Mr. and Mrs. J. M. Ford of Alhambra are spending a season at the beach, the guests of relatives.

Mrs. Ralph Bane has returned from Columbus, O., where she spent the summer months as the guest of relatives.

O. S. Ford has arrived home from Wabash, Ind., where he passed the summer season, visiting his old home.

Mr. and Mrs. C. W. Rogers are visiting in Kansas City, Mo. They are en route to the former home of Mr. Rogers, in Louisville, Ky.

J. D. Roby has sold his place here and purchased a new one in Los Angeles. He will make that city his home after November 1.

Mr. and Mrs. Fred H. Taft have returned after a visit of two weeks at Seattle, Portland and other cities of the Northwest.

Mrs. Roy Naugle of Bakersfield is a guest at the home of her aunt, Mrs. O. G. Tullis.

Mr. and Mrs. James Kennedy have gone to Boulder, Colo., where they are to make their home.

Mrs. J. P. Jones is visiting at Arrowhead. She will go from there to Squirrel Inn for a month's visit.

Mr. and rMs. J. J. Carrillo are enjoying a vacation at and in the vicinity of San Diego.

Mr. and Mrs. W. I. Hull have returned from their visit to San Francisco and Santa Cruz.

Mr. and Mrs. Richard Graham have returned after a six months' stay in Michigan, and will again make their home here.

Mrs. Clara Pilliod of Toledo, O., is a winter guest at the home of her brother, W. H. Atwill.

Miss Martha Winkler has returned to her beach home, after a visit with Seattle friends.

—o—

Compton.

MR. AND MRS. WESLEY WILSON of Stromsburg, Neb., who are touring the West, visited friends here on Tuesday.

Rev. Mr. Harkness, pastor of the Methodist Church was married in Los Angeles on Tuesday to Miss Flora Reynolds of Wichita, Kan. In the evening a little informal reception was tendered them by the official board of the church.

Mr. and Mrs. J. Lee Shepard entertained on Monday evening on the tenth anniversary of their marriage.

The faculty of the High School gave a reception at the school last evening.

Mrs. A. F. Johns is entertaining friends from San Francisco and Berkeley.

Mrs. John Dugray of Troy, N. Y., is visiting her brother, J. B. Montgomery.

—o—

Azusa.

MR. AND MRS. HOWARD RULE of Phoenix, Ariz., have been visiting Mr. Rule's sister, Mrs. Pettyjohn.

F. G. Haskell and family of Pipestone, Wis., have come to Azusa to live. Mr. Haskell will take charge of an orange ranch near town.

Mr. and Mrs. J. P. Lovell of Long Beach, have been guests of E. K. Pierce and family several weeks.

Mr. and Mrs. H. L. Thompson of Hemet were guests the past week of Mr. and Mrs. F. L. Dingman.

Mrs. Henry Hudson has gone to Nashville, Tenn., to spend several

(Continued on Ninth Page.)

How to Nip a Cold or Cough in the Bud.

To let a cold or cough "wear itself out" is both needless and dangerous. If you will take five minutes and make up the simple remedy described below, you can wipe out a cold or cough as soon as it appears. Even deep-seated coughs yield to it very quickly. A whole pint of it costs only 54 cents, but there is no better remedy at any price.

Take a pint of Granulated Sugar, add ½ pint of warm water and stir for 2 minutes. Put 2½ ozs. of Pinex in a pint bottle and fill up with the Sugar Syrup. This keeps perfectly and lasts a family a long time. Take a teaspoonful every one, two or three hours. The taste is pleasing.

Use the ingredients as given here. Granulated sugar makes the best syrup. None of the weaker pine preparations will take the place of the real Pinex itself, which is the most valuable concentrated compound of Norway White Pine Extract. Your druggist has it or can easily order it for you.

This mixture is also excellent for whooping cough, bronchitis, chest pains, etc.

Strained honey can be used instead of the syrup, and makes a very fine honey and pine tar cough syrup.



Tailored Boot smart for street carriage or motor wear $6.00

THERE are some things which words seem inadequate to express. One in particular, is the subtile difference indicating Bootery smart shoes for women. Excellence of design, advance style ideas, beautiful fabrics, superiority of workmanship and value characterize all merchandise of this---a better shoe shop for women.

Short Vamp Shoes *Evening Slippers* *Children's Welts*

THE BOOTERY

C. H. Wolfelt Co. 432 Broadway

Catalogue—The Bootery Blue Book, 1910, On Request

The Iran Company's Entire Stock

Oriental Rugs Sacrificed



Coming from a house of known integrity and established reputation—and at this time of the year when new fall stocks are complete—this is a most remarkable and rare Oriental Rug opportunity.

The frequency of "Oriental Rug Sales" of questionable sincerity in Los Angeles has caused us to hesitate somewhat in taking this step. But it is a matter of necessity. We must convert a part of our stock into actual cash at once, and to do so, we will offer our entire stock, including all our new fall importations at genuine, bona fide reductions—such as, we believe, have never been offered before by any reputable Los Angeles house. We quote here a few sample reductions merely to show you how every rug in our enormous stock is reduced.

$180 Antique Sarahand, 6x13	$105	$225 Serapi 11.6x9	$138
$175 Mahal 8.6x12	$100	$120 Khiva-Bokhara 10x6.6	$65
$125 Iran 7x10.6	$68	$135 Antique Feraghan 10x5	$75

For the benefit of those who may not be familiar with this house and its standing—it must be distinctly understood that we do not deal in imitations. We have perhaps the most notable collection of rare specimens in genuine Oriental rugs in the West. Our buyer has just returned from Constantinople—and his purchases there make it all the more imperative that we reduce our present stock. If you have ever had your mind set on an Oriental rug—this is surely your opportunity—this week only.



The Iran Compa

Importers Oriental Rugs

717 South Broad

Paris
3 Rue Castiglione
Los Angeles
424 South Broadway

Authoritative Creations in Gowns and Wraps as Displayed by *Parisian* Designers, now at the command of the Women of Los Angeles

¶ We offer creating service in the designing of gowns and wraps. Our drapers and designers have had Parisian experience and we are closely in touch with the best in women's fashions everywhere. We believe the women of Los Angeles will readily embrace the opportunity our studio affords and we invite them to an intimate acquaintance with its service.

SUITE 501-2-3-4 BROADWAY CENTRAL BUILDING

Trausdell GOWNS

424 S. Broadway





We have only One Store and are not connected with any other house in the city

Our Fall Hat

Are the Talk of the City

THE GREAT VARIETY
THE BEAUTIFUL SHAPES
THE POPULAR PRIC

New Beaver Hats and Willow Plumes

At Special Prices

Hoffman's Millinery

425 SOUTH BROADWAY

WANTS' 50c WOOL TOQUES AT 35c.

and children's knit- and wool toques; in all white and white heavy borders. Values Monday 35c

Doub S

With Ev $3.00 worth o or coffee—all

nyx Silk Hose $1.50

Splendid $2.50 Value



Ladies' onyx pure silk hose with lisle thread sole. Some have the wide lisle tops reinforcing them where the supporters fasten. All the new shades, prunella, Bois de Rose, smoke, pink, blue, navy, also black and white. Monday, $1.50 per pair.

adies' Lisle Hose 35c

autiful quality plain black silk lisle with double sole, heel and toe. A that not only looks well but wears. 35c . 3 for $1.00.

Misses' 20c Hose 15c Pair

day special. Misses' 20c quality ribbed lisle thread hose with double sole and toe. All sizes 5 to 10. day 15c pair.

Women's Gloves $1.00

Lader, 2-clasp imported gloves in colors, black and white; all sizes; ev- pair fitted.

Imported Cape Glove $1.95

imported cape gloves, pique seam sewn; 2 clasps at wrist; all Monday $1.95 pair.

URBANS - TURBAN

entire shipment of the fashionable a day's selling. Every wanted color a manufacturer as were our $4.95 hats o ality. The finest you've seen this sea

ur Turbans in black and brown. Some trimmed with heads. $1.98 $2.48 and $3.48

Girls' Black t Pants at 35c.

ribbed black pants, very soft and elastic length; sizes 2 to 16 the pair.

ildren's 75c Wool and Drawers, 39c.

gray mixed wool pants have closed out the to match, hence the big cut sizes 24 to 32; values to our price is 39c.

lots of Harvard Mills underwear, for women pants at ..... 50c at ..... $1.00 union suits at... $2.50

's Fleeced Union Suits at 50c.

Jersey ribbed Union in pure white or fleece lined; high neck, and ankle length; warm. Sizes 4, 5 and value at 50c.

's $1.00 Flannel Gowns at 89c.

warm Flannelette gowns; come in fancy cut wide and long; collar trimmed; all sizes; good values at $1. Choose at 89c.

Combi

The undergarm dress requires tra offerings fo At

Combinations corset cover, m cloth. A wide lace insertion med cover.

$1.50 Combi

Most daintily m muslins, trimme ery edges, splen set cover and dr $1.15.

$1.35 Comb

Skirt and cor hined, made of long cloth; lace day on sale at

New Nigh

Several splendi packed, revealin muslin in high n style, for winter There's a b yokes, tuckings ranging 65c, 75c. Slip-over gow lace yokes, entir $2.00.

relatives and friends. of Pomona, and Mrs. Ornas, were recent sister, Mrs. W. I. Ham-

ince and wife of Beaufort North Carolina friends of R. L. Bonner, are visiting who have just moved ranch south of town. I. D. Roach recently Mr. Roach's sisters, Mrs. of Los Angeles, and Mrs. Chanea, Mex.

—o—

MRS. EDGAR R. have returned from a Pasadena and Los An- of Highland and

Taylor and Patters dint, were guests Sunday.

Rev. George Madd spent the week end and Mrs. E. H. Ha

Miss Berta Grin Grove, Me., is a gu John Grimes and M winter season.

The Ladies' Aid Sc tian Church entertai supper in the chur evening.

Mmes. H. W. Bri Brimmer were gue Redlands Friday.

Mrs. Magee of Los of her daughters, M fatt and Ed Winsle Moffatt and daught fatt, were luncheon Frank Slade Thursd

Mrs. Amelia Ken Mr. and Mrs. Porter turned from Long B spent the summer.

Mrs. W. H. Powell New York, en route

50c WOOL ... AT 35c.
... children's knit- ... wool toques; ... white and white ... borders. Values ... 35c

Double S. & H. Trading Stamps Monday

With Every Purchase Made Before 11 A. M.
$3.00 worth of stamps with every 60c purchase of tea or coffee—all day Monday.

Lane's
327-29 S. BROADWAY

Novelties Holiday novelties arriving by every express. See our line of "Kraftwood" novelties in smoking sets, military brushes, manicure sets, mirrors, comb and brush sets, etc. Decorated in poppy, poinsettia, violet, waterpress designs; ranging in price from 75c to $6.50. This line of goods is entirely new and is now shown for first time on Coast.

WRITING TABLETS—Children's school tablets, large and medium sizes, ruled, special at 5c each.

HAIR GOODS.
25c net real allover hair, largest size, all shades; a limit of 5 to one buyer 15c
Silk hair nets, all shades, each 10c
4 for 25c.

GARMENT OFFERINGS

THAT WILL CREATE A STIR AT LANE'S ON MONDAY

THE Suit Offering of the Season $22.50

Nothing short of a personal inspection of these splendid suits can give you the right idea of their value and genuine worth. We could call them $35.00, yet they were never marked that. Bought to make a special run at about $25.00 they will certainly accomplish the purpose. On Monday at $22.50.

Made of splendidly finished materials in black, smoke, navy and artichoke green. The coats are tight-fitting, 50-inch, lined throughout with guaranteed Skinner linings. The skirts are latest pleated Trotteur effects. The workmanship is very superior to the usual run of $25.00 garments and will go a long way in making this a most unusual offering at the price. $22.50 for Monday.

Broadcloth Coats $18.50

Black broadcloth coats; the stylish 52 and 54-inch coats, lined throughout with guaranteed satin. An ideal garment for street and general wear.



New Military Capes $10.00

Handsome broadcloth capes are now so much in demand that these two numbers will get more than usual welcome. We announce to a large number of patrons who have waited for these that they will be well repaid by the unusual value of either lot.

The $10.00 capes are of fine broadcloth in blue, black, red, tan or gray; 54 inches long and most effectively trimmed with large brass buttons. This cape can be worn plain or draped from shoulder. We've seen nothing to equal it at $10.00.

Military Capes $15.00

A favorite of the season; made of very finest chiffon broadcloth, trimmed with black silk frogs and brass buttons; finished with fatigue collar of gold braid. A wonderful value—$15.

Our Sweaters at $7.95

Are superior to most you'll find in this city. Here's the reason—they were purchased from a manufacturer who makes nothing but sweaters. Now most sweaters are made by underwear makers whose equipment consists of coarse needled underwear machines. The finer sweater machines make a closer knit garment, more elastic and less liable to shrink. At $7.95 we're showing the pony coat styles finished with two large pockets. Come in white, red, green, navy and gray.

Embroideries Worth to 75c, Monday 19c

A special lot of fine hand loom swiss and nainsook edges in dainty designs for infants' wear; also flouncings up to 18 inches in width. Monday, 19c per yard.

All Fancy Colored Trimmings 1-2 Price

On sale Monday. Absolutely none reserved.

Valenciennes Laces Worth to 25c 8 1/3c

Fine double thread German Val laces, in both round and square mesh. Beautiful patterns—½ to 2 inches wide. Monday 8 1-3c yard.

Dress Nets $1.50 and $2.00.

All silk dress nets in almost every one of the new Fall shades, the heavy octagon mesh and all silk Tosca Net included. Splendid value at $1.50 and $2.00.

Men's Goods

Men's $1.25 Wool Underwear 98c

Men's fine wool shirts and drawers, in three different weights—light, medium and heavy—all are fine, soft quality; 98c garment.

Men's Merino Underwear 45c.

Men's soft merino shirts and drawers, full cut and neatly finished. A special price at 45c garment.

Men's 50c Fleeced Underwear 39c.

Broken lots of fleece lined underwear, both gray and ecru. If your size is here, it's a saving of 22c on each suit. 39c garment Monday.

Men's $1.50 Outing Pajamas $1.15

Men's outing flannel pajamas, made of unusually pretty materials, neatly trimmed. On sale Monday, $1.15 per suit.

Men's $1.25 Night Shirts 98c.

Men's fine outing flannel night shirts, extra full cut—making them good and roomy; an assortment of pretty patterns to choose from at 98c.

$2.00 Flannel Shirts $1.29.

Men's blue and gray flannel shirts, in light and heavy weight. Made of choice quality wool flannel, well finished and a decided bargain at $1.29.

MEN'S BOSTON GARTERS 17c
MEN'S PRESIDENT SUSPENDERS 45c

yx Silk Hose $1.50

...lendid $2.50 Value



Ladies' onyx pure silk hose with lisle thread sole. Some have the wide lisle tops reinforcing them where the supporters fasten. All the new shades, prunella, Bois de Rose, smoke, pink, blue, navy, also black and white. Monday, $1.50 per pair.

...dies' Lisle Hose 35c

...l quality plain black silk lisle ...h double sole, heel and toe. A ...t not only looks well but wears ... 3 for $1.00.

...sses' 20c Hose 15c Pair

...special. Misses' 20c quality ... lisle thread hose with double ... and toe. All sizes 5 to 10. ...c pair.

...men's Gloves $1.00

... 2-clasp imported gloves in ...lack and white; all sizes; ev- ...ed.

...mported Cape Glove $1.95

...imported cape gloves, pique ...n sewn; 2 clasps at wrist; all ...day $1.95 pair.

URBANS - TURBANS TURBANS $4.95

...e shipment of the fashionable and much sought for turbans just in for ...'s selling. Every wanted color and black. This lot is from the same ...ufacturer as were our $4.95 hats of a week ago, which speaks well for the ... The finest you've seen this season at $4.95.

...Turbans ... and brown. Some ...d with heads. — $1.98, $2.48 and $3.48

Plush Shapes $3.48

All the attractive qualities of beaver, but lighter and less expensive. All colors, black and white. Splendid shapes. $3.48 Monday.

Notions

Our stock of new yarn for fall and holiday work is now in. The unbroken assortment of Shetland floss, Germantown, German knitting, Persian zephyr and Saxony will supply the wants of needleworkers who are particular. All colors and the prices are as low as you'll find anywhere.

Monday Specials

10c Toilet Paper 5c
None delivered.
10c Cube Pins 7c
15c Pearl Buttons, card 10c
Hooks and Eyes, 10 cards for .. 10c
Safety Pins, four 5c cards for .. 10c

A ROYAL BARGAIN SHOE SALE

Monday, October 25

We've moved our Children's Stock to first floor and in order to make room we must clear out a large number of women's shoes. All of our Leader lines in ladies' Vici Kid, button and lace shoes selling regularly at $3.50 go at, per pair. $2.45

$3.00 SHOES PER PAIR $2.15
ALL REGULAR $2.50 VALUES .. $1.85

Misses' Vici Kid, Button & Lace, 8½ to 11 11½ to 2, pair $1.25 $1.45



...Girls' Black ... Pants at 35c.

... fine black pants, ... very soft and elastic ... length; sizes 2 to ... the pair.

...Girls' 75c Wool ...ed Drawers, 39c.

... gray mixed wool pants ... have closed out the ... knows the big cut ... sizes 2 to 12; values to ... $1; your choice for 39c. ... of Harvard Mills ... underwear, for women ... pants at .....50c ... .$1.00 ... suits at...$2.50

...Ladies' Fleeced Union ...its at 50c.

... heavy ribbed Union ... in pure white or ...ched; high neck, ... and ankle length; ... sizes 4, 5 and ... white at 50c.

...Ladies' $1.00 Flannel ...ts at 89c.

... warm Flannelette ... come in fancy ... wide and long; col- ... trimmed; all sizes; ... values at $1. Choose ... the...

Combinations.

The undergarment for present dress requirements. Three extra offerings for Monday.

At 75c.

Combinations of drawer and corset cover, made of fine long cloth. A wide tucked drawer—lace insertion and ribbon trimmed cover.

$1.50 Combinations $1.15.

Most daintily made of cross bar muslins, trimmed with embroidery edges, splendid fitting; corset cover and drawers. Monday $1.15.

$1.35 Combinations 98c.

Skirt and corset cover combined, made of excellent grade long cloth; lace trimmed. Monday on sale at 98c.

New Night Gowns.

Several splendid lots just unpacked, revealing gowns of fine muslin in high neck, long sleeve style, for winter wear.

There's a big variety of yokes, tuckings and trimmings, ranging 65c, 75c, 89c, $1, $1.39.

Slip-over gowns, with deep lace yokes, entire lace sleeves; $2.00.

$1.25 Axminster Rugs 98c

The finest of Axminster rugs, size 18x36, in rich oriental and handsome floral designs, Monday 98c

$27.50 Sanford Wilton Rugs $21.85

9x12 foot Wilton Velvet Seamless Rugs. Exquisite Persian and conventional designs. Buy this rug by all means if you want service, Monday $21.85

$4.50 Axminster Rugs $3.95

Those rich oriental colorings in 3x6 foot Axminster Rugs. Quality guaranteed. Extra $4.50 values $3.95

25c Heavy China Matting Yard 19c

2-Yd. Samples of Matting 36c

A lucky purchase of 500 Drummers' samples of high grade Japanese mattings, they are 2 yards long, the ends are well tied and can be used for rugs. Worth 65c to 75c. Don't miss this, Monday, each 36c

50c Best Brussellett Stair Carpet, Yd. 32c

65c Cocoa Fiber Door Mats 49c Size 15x23.

85c Cocoa Fiber Door Mats 63c Size 16x27.

$16.50 Brussels Rugs $12.45 9x12 foot.
Extra quality Brussells rugs. Handsome designs. Cheap at $16.50. Monday only $12.45

Our Leader
Live geese feather pillows. Guaranteed in every respect. Our price, each $2.50

Silk Bordered Comforts $4.50
Full size handsome silk bordered comforts. Worth $6.50. Special $4.50

$3.00 Blankets $1.95
Full size wool nap blankets in tan, gray or white. $3.00 value, pair $1.95

J. R. LANE DRY GOODS CO.

39c Dress Linens 29c

Plain blue, pink, gray, tan, in plain colors, stripe and check effect. A splendid quality, all linen; 36 inches wide. Absolutely fast colors. 29c yard Monday.

12½c Outing Flannels 9c.

Plain white, pink, blue and cream, also choice stripes and checks; full 27 inches wide; perfectly fast colors. 9c per yard Monday.

12½c and 15c Dress Gingham 11c.

Dress ginghams in plain colors, checks and stripes; standard makes; choice patterns; 11c yd. Monday.

15c Percales 12½c.

Standard 15c percales in light and dark patterns; 36 inches wide; 12½c per yard.

Silkoline 10c.

12½c, 15c QUALITY.
Big lot of silkoline to be closed out. Light and dark patterns. Persian and Japanese patterns; 36 inches wide; a good quality for comfort covering; 10c yd.

Specials From Our Linen Department

50c Value Damask 35c
Turkey Red Table Damask 60-in. wide, fast colors. Monday 35c

25c Towels 19c.
Extra heavy brown bath towels, hemmed ends; size 23x45. Monday, 19c each.

12½c Pillow Cases 10c.
42x36-in. Bleached Pillow Cases, linen finish, Monday, 10c each.

50c Sheets 39c.
72x90 Bleached Sheets, neat center, flat seam, Monday, 39 each.

$1.50 White Spreads 90c.
Bed spreads, full size, hemmed ends; marseilles patterns. Special for Monday, 90c.

$1.75 Colored Spreads $1.50.
Bedspreads, colored, pink, blue, dark blue and red; full size, fringed fast colors; Monday, $1.50 each.

$1.25 Colored Spreads $1.00.
Bedspreads, colored, pink, blue, dark blue and red, full size, fringed, fast colors; Monday, $1.00 each.
$1.25 value 36x36 all-linen damask hemstitched lunch cloth, Monday, $1.00 each.

...ciety.

(Continued from Eighth Page.)

...ildren and friends. ... of Pomona, and Mrs. ... Dolan, were recent ... guest, Mrs. W. I. Ham- ...

... and wife of Beau- ... Carolina friends of ... L. Bonner, are vis- ... have just moved ... south of town. ... D. Beach recently ... Beach's sisters, Mrs. ... Los Angeles, and Mrs. ... Max.

MRS. EDGAR R. ... returned from a ... and Los An- ... at Highland and Taylor and Patterson of San Bernardino, were guests of Mrs. McGregor Sunday.

Rev. George Madden of Los Angeles spent the week end as a guest of Mr. and Mrs. E. H. Harding.

Miss Berta Grimes of Mountain Grove, Mo., is a guest of her brother, John Grimes and Mrs. Grimes, for the winter season.

The Ladies' Aid Society of the Christian Church entertained with a tamale supper in the church parlors Friday evening.

Mmes. H. W. Brimmer and Arthur Brimmer were guests of friends in Redlands Friday.

Mrs. Magee of Los Angeles is a guest of her daughters, Mmes. Thomas Moffatt and Ed Winslow. Mmes. Magee, Moffatt and daughter, Miss Iva Moffatt, were luncheon guests of Mrs. Frank Slade Thursday.

Mrs. Amelia Kendall and parents, Mr. and Mrs. Porter Brimmer have returned from Long Beach, where they spent the summer.

Mrs. W. H. Powell left Saturday for New York, en route to spend the winter as her sister's guest in Birmingham, Eng.

Mr. and Mrs. Joseph Ost and daughter, Agnes, of San Bernardino, were Sunday guests of Mr. and Mrs. L. S. Lesh and family. Rev. and Mrs. Stacey Smith were also dinner guests of Mr. and Mrs. Lesh.

Mr. Richards, Mr. and Mrs. I. J. Wuner and baby, and Miss Ada Smith of Oklahoma, are guests of John Showater.

Mr. and Mrs. C. E. Tibbot were host and hostess at a prettily appointed dinner Friday evening. Covers were laid for Messrs. and Mmes. B. E. Sibley, Stacey Smith, R. C. Hunt, J. T. McMannis, C. H. Bohannon and daughter, Margaret.

Mr. and Mrs. Will Clark have had as their guests during the week Mr. and Mrs. Ed Albertson of Halsted, Kan.

Redondo Beach.

MRS. WILLIAM PERCIVAL informally entertained at tea Tuesday for Mrs. Fred Wyckoff, who will leave this week for Riverside to make her home there. The guests were Mrs. Wyckoff, Mrs. V. H. Burnham, Mrs. Matilda Percival and Mrs. B. A. Furlong.

Mrs. Harry Hodge entertained Tuesday for Mrs. H. Jeffers, Miss Marjorie Jeffers, and Mrs. Watkins of Gardena and Mrs. Eaton of Ventura.

Mrs. Banfil and Mrs. Simpson of Gardena and Mrs. Roberts and Mrs. McGadd of Los Angeles were guests at a luncheon given Wednesday by Mrs. Fred Wyckoff.

Mr. and Mrs. J. W. Venable, Jr., who, for the past two years have been living in the interior for Mrs. Venable's health have returned to their home here.

Mr. and Mrs. S. F. Hogie of Fullerton visited their daughter, Mrs. E. L. Chrisman the first of the week.

Alhambra.

A RECEPTION was given at the Immanuel Baptist Church Tuesday evening, in honor of the pastor, Rev. W. D. White, and the new members.

A Halloween Social will be given at the home of Miss Ruth Martens by the Christian Endeavor of the Presbyterian Church, Thursday evening.

The junior class of the high school accompanied by several of the teachers, gave Miss Pearl Prince, a surprise party at her home on North Fourth street, Tuesday evening. The early part of the evening, Henry Bailey, on behalf of the class, presented Miss Prince with a gold signet ring. Miss Prince has had to leave school on account of her health and will spend several months traveling.

Mrs. F. Stanley Wood entertained a number of friends at a bridge party recently.

Miss Constance Lister has returned from an extended trip north. She has as her guests the Misses Olmstead of San Mateo Park, who will remain over the holidays.

An elaborate affair was given Thursday by Mrs. Samuel McDonald at her home, No. 1955 Huntington boulevard, when she entertained with "Five Hundred" and luncheon in honor of Mrs. Joe McDonald of Youngston, N. Y.

The Philathea class of the First M. E. Church was entertained at the home of Miss Hazel Lansford on North Fourth street, Tuesday.

Redlands.

WILLIAM L. BLAIR and Miss Caro Alton Fairchild were united in marriage Wednesday evening at the home of the bride's parents, Mr. and Mrs. J. E. Fairchild, Rev. Heber Rice, pastor of the Unitarian Church officiating. The maid of honor was Miss Alyda Gerber, and the best man was Raymond E. Fairchild, a brother of the bride. Miss Georgia Bonnell played the wedding march. The bride wore a princess gown of white crepe de chine, and carried a sheaf of white carnations and ferns. The maid of honor was in a pink lingerie gown and carried pink roses. Mr. and Mrs. Blair left for a short wedding trip, after which they will take up their residence at Huntington Park. Mr. Blair is the editor and publisher of the Huntington Park Signal.

Tuesday evening marked the marriage of Miss Virginia Ann Aldridge, daughter of Mrs. Gertrude H. Aldridge, and Carl Burk. The wedding was solemnized at the bride's home, in the presence of a large number of relatives and friends. The maid of honor was Miss Pauline Pitts, and the best man was John White. Bridal music was played before and during the ceremony by Miss Jane Higbey. The officiating clergyman was Rev. F. W. Emerson. The bride was gowned in white colleens cloth and carried white carnations. The maid of honor was in white organdie and carried white flowers. Mr. and Mrs. Burk went to their new home at No. 812 East State street. The rooms were decorated in quantities of flowers and foliage. Both young people are prominent in church and social circles.

Miss Ova McShane and W. H. Howardson were united in marriage in Riverside on Monday, Rev. English, pastor of the Presbyterian Church officiating. The bride wore a tailored suit of brown. Mr. and Mrs. Howardson returned to Redlands to reside.

A home wedding was solemnized on Wednesday afternoon at the residence of Mr. and Mrs. A. H. Holgate, when their son, Judson Henry Holgate, was

Art and Artists.

BY ANTONY E. ANDERSON.

An Alpine Picture.

Stand here and look, and softly hold
your breath,
Lest the vast avalanche come crash-
ing down.
How many miles away is yonder
town,
Set flower-wise in the valley? Far be-
neath—
A scimitar half-drawn from out its
sheath—
The river curves through meadows
newly mown;
The ancient water courses are all
strown
With drifts of snow, fantastic wreath
on wreath;
And peak on peak against the tur-
quoise blue,
The Alps like towering campanili
stand,
Wondrous with pinnacles of frozen
rain,
Silvery, crystal, like the prism in hue.
Oh, tell me, Love, if this be Switzer-
land—
Or is it but the frost-work on the pane?
—[T. B. Aldrich.

Pictures by Warren E. Rollins.

An exhibition of pictures by Warren E. Rollins opened at the Steckel gallery last Monday, to continue till the end of the month. Thirty-seven canvases are shown, studies of Indian and Mexican life, as well as a number of excellent landscapes.

Mr. Rollins is a Californian by adoption. He was born in Carson City, Nev., in 1861, and removed with his parents to California when he was 3 years old. He received his early art education under Virgil Williams, of the old School of Design, in San Francisco, and four years after his start he received the Avery gold medal for general excellence in painting. He was afterward appointed director of the school under Virgil Williams, and the late Thomas Hill.

In 1887, and continuously for the succeeding ten years, Mr. Rollins was one of the best marine painters on the Coast, having inherited a love for the sea from his forebears.

It was while in Boston, some years later, where he had gone in quest of further study, that the painter decided to throw aside all teachers, go back West, and work it out for himself. He began his study of Indian life among the Crows of Montana; also the Sioux and other tribes.

For the last seven years Mr. Rollins has devoted his life to the Pueblo tribes of the Southwest, living for two years at a time in the ancient pueblo of Oraibi, leading the life of the Indians, partaking of their food, occupying one of their houses on the mesa, thereby learning much of their history and traditions—information which he is now compiling and putting into book form with illustrations.

The Hopis are a peaceful, kindly people, as the very name itself implies. Their devotion to their religion is beautiful. All their ceremonies and dances are of prayerful earnestness. Last summer, in obedience to a call from a number of our eastern Indian painters—J. H. Sharp, Irving Couse and others—Mr. Rollins joined them at Taos, N. M., the present Mecca for artists in search of the ideal Indian. It was there that Mr. Rollins found most of his subjects, some of which he is now shewing us at the Steckel gallery. These pictures are only a small part of an exhibit which recently returned from Boston, where an exhibition was held in January. A goodly number of the paintings found appreciative purchasers among the art lovers of the New England city.

The artist's present home is at Arrowhead Springs. After painting some of the wonderful land. ipe bits to be found on every hand in Southern California, it is Mr. Rollins's intention to visit again the artists' paradise in Northern Arizona and New Mexico. His wife will accompany him on a trip to Europe in the autumn following the work in the Indian field. The painter intends to show his pictures in the Old World, and paint new ones there.

In all the Indain subjects he is now showing at the Steckel gallery Mr. Rollins gives evidence of a wide and sympathetic understanding and appreciation. He has painted the Hopis from the human viewpoint as well as from the artistic. The homely, every-day aspects of their life are given here, as well as the subtler, more complicated ones connected with their expression of religion. We have the "Hopi Snake Priest," "The Navajo," "The Arrow-maker," "The Breadmaker," "The Musician," "A Maiden of Taos"—all painted with the simplicity and directness that comes from absolute acquaintance with materials as well as subjects. In color, too, many of the paintings are very fine.

The largest, as well as the most beautiful of the paintings, is "Mystery Man," combining rare technical skill with an imaginative insight equally rare. The mystery of the medicine man's calling is shown in the very landscape in which he stands invoking the aid of the gods for the stricken youth bending over a waning fire in the background. The picture has a wonderful spiritual quality. The mystery man calling to his 'gods is as nobly august as was Abraham when appearing before his. For the things of the spirit are one, whether a man be red or white. The soul's need is expressed pretty much the same everywhere and at all times.

In the little group of "studies" made in Mexico and New Mexico, Mr. Rollins always shows a painter's true instinct. He has come upon the colorful and the picturesque, and has put them before us with happy ease. Not one of them is labored or overworked. Each—"Sunlit Wall," "Pueblo de Taos," "Portal," "Old Spanish Home," "In the Patio"—tells us of the particular beauty pertaining to itself, and no more. Restraint is one of the painter's strong virtues.

Mr. Rollins is markedly successful in his rendering of the subtleties of moonlight—as witness his "Prehistoric Ruin, Arizona," "Moonlight, Oraibi," "Moonlit Wall, New Mexico." The picture of Oraibi by moonlight is full of mystic beauty. Some of the artist's smaller landscapes, too, have much charm, "Autumn," "Gray Day," etc.



Mystery Man.

From an oil painting by Warren E. Rollins. One of the thirty-six pictures that this painter is showing at the Steckel gallery. The exhibition will remain open till the end of the month.

ART NOTES.

The Arroyo Guild gave an interesting Indian and Spanish pageant on the campus of the College of Fine Arts, Garvanza, on the evenings of Monday, Tuesday and Wednesday of the past week. The Arroyo Guild, now housed in its spacious new quarters, is an association of expert workers in the applied arts. One of its main objects is to encourage a pure democratic art by making useful things that are beautiful and beautiful things that are useful. Its scope of work can be understood when it is asserted that the Guild will plan a house, on the purest architectural basis, will design the interior, and then build and equip it completely, with artistic harmony and pleasing effectiveness, so as to give its owner the maximum of pleasure and comfort. It would seem, therefore, that everything inspiration can suggest and loving toil produce for use in a house, comes within the scope of the workers of the Arroyo Guild.

Heinrich Rymer Schneider, a German sculptor, came from Brussels last week, with the intention of remaining in Los Angeles, whose climate and artistic possibilities appeal very strongly to him. Mr. Schneider, who is only 26 years old, has studied in Brussels, Paris and Florence. He is a member of the Royal Academy of Belgium, and was a pupil of Julian Dillens, the famous Belgian sculptor. Mr. Schneider won the Prix de Rome at the age of 19, and was sent for three years to Italy by the Belgian government. In 1905 he executed, in completion, a monument to Leo Errera, the Belgian botanist; this, a bronze eight feet high, is now in the Botanical Gardens at Brussels. In 1907 the Brussels Museum bought his Beethoven, a bust in marble, highly spoken of by European critics. In 1908, in the International Exhibition at Liege, he won the second prize in sculpture for his statue of David. Last February the Dublin Museum bought his bronze bust of a peasant, which was exhibited in the International Art Exhibition in London.

At the last meeting of the Painters' Club, held at the studio of Charles Rogers, Walker building, last Tuesday evening, thirty posters for the coming fall exhibit of the club were shown. These beautiful posters will be distributed over the city. After the exhibition, which will be held during the first two weeks n November, the posters will all be sold at auction at the Blanchard gallery.

Twenty ladies, members of the Ramblers' section of the Highland Park Ebell Club, met at the studios of William Wendt and Julia Bracken Wendt on Wednesday evening of last week. They spent an hour looking at the landscapes of Mr. Wendt, and another hour among the sculptures of Mrs. Wendt.

Elizabeth E. Burton of Santa Barbara, is holding an exhibit and sale of artistic leather and metal novelties in the Blanchard gallery. The exhibition will remain till the beginning of 1910. In the meantime, Mrs. Burton, whose originality in design is well known all over the country, will look about for a permanent arts-craft home in Los Angeles. It is her intention to remain here, with branches in Santa Barbara and other places.

On Thursday an exhibition of the beautiful colored mezzotints of F. G. Stevenson of London, opened at the Gould gallery on West Fifth street, to continue till the 29th. These mezzotints come to Los Angeles direct from London. After being shown here, they will go to San Francisco, Portland, Minneapolis, St. Paul, St. Louis, Boston, New York and Philadelphia. The mezzotints are from celebrated paintings (mostly portraits) by Hoppner, Lawrence, Boucher, VanDyke, Romney, Reynolds, Gainsborough, Moreland, etc.

The Palette Club held its first meeting for the season last Monday evening at the School of Art and Design. Florence Parker, a member of the club, who recently returned from a visit to the art galleries of Europe, gave a talk on the subject and showed over a hundred fine reproductions of the best pictures she had seen.

Hobart Bosworth, who spent some months in Ramona's country, recently returned to Los Angeles, bringing with him some excellent sketches. They are strong and simple, the best that have yet come from his brush.

Granville Redmond visited his Los Angeles friends last week, returning to Parkville, Monterey county, last Friday. A number of small but very good canvases from his brush are shown at the Kanst gallery.

An exhibition of the works of Ralph Davison Miller is now being held at the Kanst gallery, to continue till November 8. A few of the sunsets that this artist loves to paint are especially rich in color.

The Arts and Crafts Order Shop announces the opening of its rooms in the Copp building, No. 218 South Broadway.

An article entitled "Hanson Puthuff and His Work," with many illustrations, appears in the first number of the Arroyo Craftsman.

The opening lecture at the Blanchard gallery, to be given next Friday afternoon by Mr. Montgomery, will be on "Impressionism in Painting."



Early Autumn.

From an oil painting by John W. Nicoll. One of the eighty pictures now being shown in the Eleventh Annual Exhibition of the Works of Southern California Artists, Blanchard Gallery.

BITS OF VERSE.

Looking on the Bright Side.

A heart without a trace of guile,
A countenance with sun in it,
A merry song, a merry smile,
And quip with lots of fun in it.

Gloom, you know, is sure to come,
Pain, and all the rest of it;
I have known it—all have some—
Let us make the best of it.

Then keep ahead of all your care,
They're fools who walk abreast of it.
So give the fling to fell despair
And always make the best of it.
—[La Touche Hancock, in New York Sun.

Missions.

Ah! yes, we each have a mission in life,
Some a mission of joy, some a mission of strife,
Some are hoarding up gold, casting love aside,
Some labor for art, and are satisfied.
But the one whose mission is love and cheer,
Whether skies be dark or skies be clear,
And he who lends a helping hand,
Serves a mission, welcomed in any land.

GERTRUDE ALLYN LONG.

The Lady of Dreams.

She leads me away, away, away—this wonderful Lady of Dreams,
And I follow content wherever she goes,
While odor of lily and breath of the rose
And beam of the firefly around us streams,
A star is bound on her high, white brow,
And it gleams thro' the smoke of her dusky hair,
The scarlet poppies around her bow
And bend and blush
In the still night hush
And nod and dream in the sleepy air.

She leads me away, away, away—and I follow the gleam of her gown,
Over the meadows wet with dew,
By dusky streamlets gliding thro'
Gray bridges of a shadow town,
Black dream-hills rise and pathways steep,
And the rain drops down on the weighted grass,
The curling dream mists 'round us creep,
And twist and rise
To the gray bent skies,
And elf lights glimmer as we pass.

And the days that are gone away, away, and the traces of long ago
Come back through the mists and shadows gray,
Blessing and curse of the bygone day,
Glow or chill as the dream winds blow,
And the things that were are the things that are,
Shadow is life where the poppies glow,
The white beams of my Lady's star
Gleam soft on a world
In dew mists pearled,
Where my soul glides free to my loved Lenore.
—[Smart Set.

Miss Margaret Anglin is a-weary of being a Lady of Sorrows and says that when she is through with the sobbing and emotional Helena Ritchie she will hie herself to the most frivolous farce comedy she can find.

If It Disappears, It's Eczema

How to Tell Whether a Skin Affection is an Inherited Blood Disease or Not.

Sometimes it is hard to determine whether a skin affection is a sign of a blood disorder or simply a form of eczema. Even physicians are often puzzled in their diagnosis. The best way for any one afflicted is to go to The Owl Drug Co., or any good druggist who handles pure drugs and obtain 50c worth of poslam. Apply this, and if the itching stops at once and the trouble is cured in a few days it may be set down as having been eczema, as this is the way poslam acts in the worst cases of eczema, and in curing acne, herpes, blotches, tetter, piles, salt rheum, rash, barber's and other forms of itch, scaly scalp, and all surface skin affections.

Any one who will write to the Emergency Laboratories, 32 West Twenty-fifth street, New York, can secure, by mail free of charge, a supply sufficient to cure a small eczema surface or clear a complexion overnight and remove pimples in twenty-four hours.

Society.

(Continued from Ninth Page.)

united in marriage with Miss Lucy Helen Ramida, Rev. J. Q. Hall officiating. Only the members of the two families were present. The bride wore her traveling suit, a tailored affair of cream colored serge, with picture hat. After a trip up the Coast they will reside in Redlands.

Mrs. Herbert E. Wise is entertaining with a series of Saturday afternoon teas in compliment to the wives of the members of the faculty of the University of Redlands. The second of the series was given Saturday between the hours of 4 and 6.

Elsinore.

MR. AND MRS. H. H. HUNT arrived from Monrovia, Tuesday. They intend to remain two weeks, occupying the Kimball cottage on Prospect street.

Mrs. C. A. Haynes and Miss Alice McLucas of Orange, are occupying the Miles cottage on Main street.

Mr. and Mrs. J. W. Green of Pasadena are occupying the Timms cottage on Fountain street.

Mr. and Mrs. Charles S. Walton of Long Beach, who occupied a cottage on Washington street for several weeks, returned home Wednesday. Mr. and Mrs. Frank Walton of Compton, who were their guests, returned with them.

Hemet.

F. H. WILSON and William Brooks, are expected home soon from an extended eastern trip through the New England States.

James McDiarmid has returned from Los Angeles.

J. Martin, son-in-law of A. Van Winkle has returned with his family from Hoxie, Kas., where they spent the past year.

Mrs. R. Wilson is expected home from the east after a visit of several weeks with relatives and friends.

Sawtelle.

THE meeting of the Women's Club was held Thursday afternoon at the home of C. J. Nellis, on Arcadia street. "California Flowers" was the subject of a paper read by Mrs. Cecil Metcalf.

Announcement is made of the approaching marriage of Miss Ethel McGee to Charles S. White. The ceremony is to be performed at the Methodist Church on the 27th inst.

Mr. and Mrs. C. W. Cutler have gone to live at Coachella, but will spend their summer here.

Miss Mabel Nickels of Toledo, O., has been spending some time with relatives here.

Mrs. Abbie Poole has removed from Redlands to this city and will make her home here.

Huntington Beach.

MISS LILLIAN EVANS of Chanute, Kan. is visiting Miss Anna Clippinger in this city. Miss Evans expects to spend the winter in Southern California.

Mrs. A. T. Covert and daughter, Miss Frances, of Long Beach are visiting Miss Edith Brown. Miss Brown spent Sunday and Monday at Long Beach.

Mrs. H. M. Evans and family of Valparaiso, Ind. are guests at the home of Capt. and Mrs. F. A. Marmont.

E. W. Hoag and wife of Long Beach were visitors the past week at the home of S. L. Blodget on Eighth street.

Miss Lucile Reed, who is attending Pomona College, was a guest at the home of her parents here over Sunday

Burbank.

MISS RUTH POMEROY and Fred Due of Kern City were married Thursday eveningat the home of the bride's parents, Mr. and Mrs. C. H. Pomeroy. The house was prettily decorated in white and green. Mr. and Mrs. Due left immediately for Kern City, where they will make their home.

Mrs. Victor Lemar entertained the ladies of the Altar Society of the Catholic Church at her home Thursday afternoon.

John Radcliffe, a former resident of this place, now of Corcoran, visited the first of the week here.

Mr. and Mrs. D. M. Rodibaugh of San Gabriel were week end guests at the home of Mr. and Mrs. A. Sence.

Mr. and Mrs. Forsythe and daughter of Canada have arrived at this place and will spend the winter here, the guests of Mr. Will Crary.

Palms.

MRS. MERTON HART and Mrs. J. M. Garrison spent Tuesday and Wednesday in Pasadena.

Mrs. T. T. Turner is entertaining her father, Jacob Wintter of Anaheim.

Mrs. Lillian Simmons has gone on a protracted visit to relatives at Broken Arrow and Guthrie, Okla.

Mrs. O. A. Minister, accompanied by her son Bolton, and her daughter Alice, left Friday for a visit in San Francisco.

Mrs. Herbert Lewis entertained Mr. and Mrs. Hadden Sunday.

Mr. and Mrs. W. W. La Forge and daughter Lillian left Tuesday evening for a two weeks' visit with Mr. and Mrs. Lyman Moon at Fairmount.

Miss Rita Talamantes spent Sunday and Monday in Monrovia.

Tropico.

MISS ANNA BLACK and niece, Miss Anna Koontz are visiting in Riverside.

Mrs. Albert Allspach entertained her sisters, Mrs. Volney Ritchie and Mrs. Frank Blair at her home on Moore avenue on Tuesday.

Members of the theatrical profession, 150 strong, attended a banquet and dance at G.A.R. Hall, Wednesday night, following the close of the theaters in Los Angeles. They came out in a private car.

Mrs. Anna L. Smith spent the first of the week at Long Beach visiting Mrs. U. J. Dawes.

Mrs. Edward Ayers has returned from a fortnight's visit in San Francisco.

$6.75 to $10.00



An incomparable collection. The season's very latest productions—from the style-centers of the East. The shops of the swellest makers in New York have contributed to the exhibit. Fifth Avenue effects are here—hundreds of them. Every style that smacked of the commonplace was avoided. The collection is unique—matchless in its entirety. Compare this showing with that of any other house in Los Angeles—price for price, and value for value. We know beforehand what the decision will be.

Every Hat a Model

Not only is the showing unique in its entirety, but every hat is a distinctive model. Few have duplicates—here or elsewhere. Toques and Turbans are shown in great variety, as are the new side-roll effects. French Fur Felts are prime favorites—Hatter's Plush, Moire and Bengaline shapes are also popular. Every Hat in the sale is effectively trimmed—many of them quite elaborate. Prices range $6.75, $8.50 and $10.00. Values positively a third more.

The Leading Millinery House of Lower Broadway

SCOFIELD MILLINERY CO.
737 SOUTH BROADWAY.

ORIGINAL SAMPLE SUIT
336½ So. Broadway · Take Elevator
GRAY BLDG. 3rd FLOOR



DRUMMERS' SAMP
An Exceptionally
Offer of New Fall
Every One Worth $25.00 and
Monday Special $15.0

A dazzling array of wonderfully has been prepared to meet your ga of fashion presents itself in each of our garments on sale at $15.00 length, satin lined; the skirts are all the wanted shades. DON'T MIS MOST UNUSUAL OPPORTUNITY.

DAVIDSON BROS.
Manufacturers' Agents

New Long Coats
$15, $20 and $25

New Button Special



We save you from 50c to $2.00 on every pair.

We can positively fit all feet.	
$2.00 SAMPLES	$1.45
$3.00 SAMPLES	$1.95
$3.50 SAMPLES	$2.45
$4.00 SAMPLES	$2.95
$5.00 SAMPLES	$3.45

800 PAIRS CUSTOM-MADE ELKSKIN SHOES $2.95

We manufacture our own Elkskin Shoes.



GIGANTIC CLEAN
SALE!

Because of our inexpensive location and our facilities for g bargains to be found in the country's great shoe market position to quote prices on shoes that are impossible with competitors. Just now the store is filled with new fall styles and every price is a bargain price.

MEN'S $4 AND $5 SHOES
Genuine Packards $2.85
Name Stamped on Bottom.

MEN'S $4.00 SHOES
Warranted Waterproof $3.15
For Workmen and Conductors.

The Shoe Bargain Center of Los Angeles

We can save you money on shoes for every member of the family youngest to the oldest. We make a specialty of school shoes for c gain prices on every pair.

WOMEN'S $4.00 SHOES
—cleverest fall lasts .....

WOMEN'S $3.50 SHOES
—all standard makes .....

MAIL ORDERS FILLED SAME DAY AS RECEIVED
OPEN SATURDAY NIGHT TILL 10:00

PHILADELPHIA SHOE COMPA
624 SOUTH SPRING STREET

WHAT'S COMING?

DICAL WINSTON CHU
BOYCOTTED BY ORDE

*Angry Because the Son of
Thrown in His Lot With the Pa
ocracy—Winston Believes There
Revolution in England; Means*

SPECIAL CORRESPONDENCE OF THE

DON, Oct. 14.—Any man who
out a new line in English
has a hard row to hoe, but
ord is the lot of a man who
aims and places himself at
of the disinherited millions in
rt to gain for themselves a
re of the good things of life
ve been monopolized for so
the small class composed of
ring titles and their immediates.

the position in which Winchill, now President of the Trade, but who many well-politicians predict, will be Prime Minister of England, ent. Mr. Churchill is the resque and forceful figure in



Boycotted by Order of the Rin
Churchill, most discussed politician in England,
to be the Robespierre of the British Com

and much of the inter-
him is due to the fact
ion of one of the most
ences in the kingdom, is
ed leader and darling of
emely democratic faction
Parliament.
to give him the only
he is known to friends
, is a young man. He
1874, but he has crammed
periences into his thirty-five



d Swaythling,
banker, who it is sug-
y finance Winston Church-
that young statesman is
on.

Just now he is under-
is probably one of the
t—a social boycott, in-
less a person than the
who, I am told, is bit-
ston's apostacy."
as a rule, are pretty
ren in politics. Even
e grudge against the
ialists and republicans
ily denounce him from
orms, for he realizes that
and that moreover
what they believe to be
sts of their class. But
with him most of the
ds have no use for an
deserts his class to
ple of the party, which
lived best to overthrow
y, and although it has
grow any designs on the
aristocrats can't be con-
a monarchy would last
aristocracy was gone.

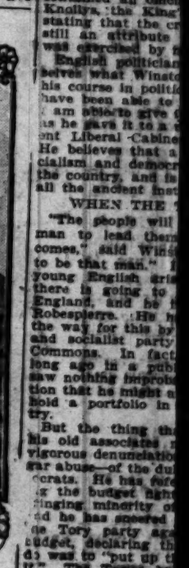
MAYAL ALLEGED.

position in which Win-
himself. His old as-
that he has betrayed
s his own relatives re-
to him. The King is
ry at him because he
late Lord Randolph
was one of King Ed-
friends when he was a
and Edward feels almost
ower and sorrow at what
made a speech in
the followers of
leader of the Con
remarked that the
leader in expectat
which he would co
it is almost an ax
de him that the R
political affairs, b
was goaded into
day every newspa
contained an offen
Knollys, the King'
stating that the cr
still an attribute
was exercised by
English politician
lieves what Winsto
his course in politi
have been able to
am sincere give
as he gave it to a
ont Liberal Cabine
He believes that a
cialism and democr
the country, and is
all the ancient ins

WHEN THE

"The people will
man to lead them
comes," said Wins
to be that man." I
young English aris
there is going to
England, and he
Robespierre. He h
the way for this h
and socialist party
Commons. In fact
long ago in a pub
saw nothing improb
tion that he might s
hold a portfolio in
try.

But the thing th
his old associates
vigorous denunciatio
ear abuse—of the du
crats. He has forc
g the budget right
flinging minority o
d he has angered
e Tory party aga
udget, declaring th
ds was to "put up t
it." The Times h
comment on the fact



Foe of Soc
Lord Morley of Blackb
can, who is fighting
ary proposals of W
and Lloyd-George

WHAT'S COMING?

ICAL WINSTON CHURCHILL OYCOTTED BY ORDER OF KING.

...d Angry Because the Son of His Old Friend ...Throws in His Lot With the Party of Extreme ...—Winston Believes There Is Going to Be a ...l Revolution in England; Means to Be Its Leader.

[SPECIAL CORRESPONDENCE OF THE TIMES.]

...on, Oct. 14.—Any man who ...ut a new line in English ...s a hard row to hoe, but ...t is the lot of a man who ...ates end-places himself at ...of the disinherited millions in ...to gain for themselves a ...of the good things of life ...been monopolized for so ...small class composed of ...ilties and their imme-...

...position in which Win-..., now President of the ...Club, but who many well-...ticians predict, will be ...Minister of England, ...Mr. Churchill is the ...ue and forceful figure is done. A couple of weeks ago Winston made a speech in which he sneered at the followers of Mr. Balfour, the leader of the Conservative party, and remarked that they were obeying their leader in expectation of the peerages which he would confer on them. Now it is almost an axiom in English public life that the King takes no part in political affairs, but in this case he was goaded into a reply. The next day every newspaper in the kingdom contained an official letter from Lord Knollys, the King's private secretary, stating that the creation of peers was still an attribute of the Crown, and was exercised by no other person.



...ycotted by Order of the King.
...most discussed politician in England, who is said to want ...be the Robespierre of the British Commune.

English politicians are asking themselves what Winston hopes to gain by his course in politics, but few of them have been able to supply the answer. I am able to give it from his own lips as he gave it to a member of the present Liberal Cabinet a few days ago. He believes that a great wave of socialism and democracy is coming over the country, and is going to submerge all the ancient institutions.

WHEN THE TIME COMES.

"The people will want a first-class man to lead them when the time comes," said Winston, "and I intend to be that man." In other words, this young English aristocrat thinks that there is going to be a commune in England, and he intends to be its Robespierre. He has carefully paved the way for this by courting the labor and socialist party in the House of Commons. In fact, he declared not long ago in a public speech that he saw nothing improbable in the suggestion that he might at some future date hold a portfolio in a socialist ministry.

But the thing that has stirred up his old associates most of all is his vigorous denunciation—they call it vulgar abuse—of the dukes and other aristocrats. He has referred to them during the budget fight as a "miserable, ...inging minority of titled nobodies," ...nd he has sneered at the protests of ...e Tory party against the present ...udget, declaring that all they could ...do was to "put up their dukes against ...it." The Tories have not failed to comment on the facts that Winston is the grandson of one duke, the nephew of another, and the cousin of a third, not to speak of being related by ties of blood and marriage to half the peerage.

In many ways Winston resembles his father the late Lord Randolph Churchill. Lord Randolph was erratic in politics and he, too, had a tendency toward democracy, but he called it Tory Democracy and wanted to capture the working-class vote for the party of the dukes. He also had a gift of vigorous expression, but in his days politicians of all parties were more dignified in their choice of language than they are today. There is no doubt that Winston inherits a good part of his brains from his clever mother, now Mrs. Cornwallis West, who was Jennie Jerome of New York, and in a good many ways he resembles his cousin, William Travers Jerome, the fighting District Attorney of New York. Like Mr. Jerome he has the gift of coining striking phrases and he is a fearless fighter. Like his father, Winston is today, the most cartooned politician in England.

IN A HOLE?

Some of Winston's enemies are chuckling over the plight in which he will find himself when his party goes out of office as it must do before long. Winston is penniless, except for his salary as president of the Board of Trade, and he married an equally penniless girl about a year ago.

Under ordinary circumstances—that is to say if he were a quiet, respectable Tory politician, his cousin the Duke of Marlborough might be expected to finance him for a few years, until he found some lucrative office or until his party came back to power, but Winston has included his cousin by name in his denunciations of the dukes and his Grace of Marlborough does not speak to him. I am told, however, by a well-informed politician that Winston need have no fear for his future.

"There are two ways in which he may secure an income," said this man. "One is that the Liberal party may finance him and this would be no new thing. He is a valuable asset to them and in any case they would have to pay his political expenses. Now in the case of an active politician like Winston it would be hard to separate his political expenses from his personal outlay, and he would be well worth a modest allowance to the party. Winston, what ever else one may think or say about him, is not an extravagant man. He has no bad habits. He doesn't race and he doesn't play cards. Ten or fifteen thousand dollars a year would keep him very comfortably.

"The other way is that some rich man might be found to finance him, and that, too, is no new thing. I imagine his father, Lord Randolph, found Lord Rothschild very useful at one period of his career, and everyone knows that Lord Wolverhampton placed his purse for years at the disposal of Mr. Gladstone. Of course you will ask what these men got. Well, Lord Wolverhampton got his peerage, didn't he, and Lord Rothschild might have got something he wanted if 'Randy' had lived and become the figure in politics we all expected him to be.

SWAYTHLING.

"Now Lord Swaythling has been suggested as a possible financial backer of Winston when that young politician is temporarily in eclipse. Mind you, I don't say he will be, but we all know that he is a great admirer of the young man, and he is very wealthy. It is hard to say what he would expect in return, for he has his peerage already, and he is a very old man."

Lord Swaythling who is thus referred to is a great Jewish banker in the City of London. He is an enthusiastic radical and has been a generous contributor to the party chest. He retired from active business only a few weeks ago.

In the meantime the situation in the Liberal cabinet is decidedly interesting. The two men who absolutely dominate its policies now are Lloyd George, the Chancellor of the Exchequer, whose "socialistic budget" is causing all the trouble and Winston, who is credited with having had a good deal to do with the framing of that budget. The Prime Minister is said to be wax in their hands, and Sir Edward Grey, the Foreign Minister, who was the hope of the Conservative faction in the party, has given up the fight in disgust and is confining himself strictly to the duties of his office. Mr. Haldane, the War Minister, who is also a Conservative, is not a political fighter and is also confining himself to administration.

But a most amazing situation has developed. The two men in all the cabinet who were most feared by the Conservatives are now their idols, and are making a gallant fight for the preservation of the old Liberal traditions, which are threatened by the rising tide of radical and socialist thought. These two men are Lord Morley of Blackburn, known to all the world as John Morley, the famous literary man who began life as an extreme radical and even republican, and John Burns, ex-socialist and labor leader. They alone of all the cabinet have refused to accept the new principles and are fighting at every step against the proposals of the faction led by Winston and Lloyd George.

OVER AMBITIOUS.

One danger to Winston's career, which even his friends see is that he may be in too much of a hurry to get to the top. At present Lloyd George stands between him and the leadership of the Liberal party, and Lloyd George is only 46 years old and in vigorous health. The political prophets declare, however, that if it ever comes to a fight for supremacy between Winston and Lloyd George Winston will win. Winston himself thinks so, and I am told that he has declared that his aristocratic birth and connections will stand him in good stead in any struggle for the leadership.

One consolation remains to him to offset the social boycott. He is still the friend of the German Emperor, who invited him specially to attend the German army maneuvers this year. But spiteful people in England say that William did it to annoy his Uncle Edward whom he cordially dislikes.

JOHN SCOTT.



Foe of Socialism.
Lord Morley of Blackburn, ex-Republican, who is fighting the revolutionary proposals of Winston Churchill and Lloyd-George

To Women Who Dread Motherhood!

Information How They May Give Birth to Happy, Healthy Children Absolutely Without Pain—Sent Free.

No woman need any longer dread the pains of childbirth, or remain childless. Dr. J. H. Dye has devoted his life to relieving the sorrows of women. He has proved that all pain at childbirth may be entirely banished, and he will gladly tell you how it may be done absolutely free of charge. Send your name and address to Dr. J. H. Dye, 560 Lewis block, Buffalo, N. Y., and he will send you, postpaid, his wonderful book which tells how to give birth to happy, healthy children, absolutely without pain; also how to cure sterility. Do not delay, but write today.

SILKS Prices Always the Lowest
THE SILK STORE
559 So. Broadway

Harris & Frank
Outfitters for Men, Women, Boys and Girls
437-439-441-443 SOUTH SPRING

Permanent Style
In Suits at Moderate Prices
$25, $27.50, $30, $32.50, $35, $40, to $50



WE want to impress upon the minds of careful Women the true economy in buying Fall Suits or Dresses here. The real value in a garment is in its service—not necessarily how *long* will it wear, but how *stylishly*. Will it keep its shape, retain its fine lines and perfect style—these are the *true service* questions.

We can answer "yes" for all our garments. "Yes" for the inexpensive models as well as the higher priced. Our Suits and Dresses combine with style and perfect tailoring a superiority in make that ensures you *permanent style* at what ever price you pay. An assurance of this is an economical safeguard. You have it here.



Remarkably fine assortments of both Suits and Dresses here at $25—truly remarkable! Smart fabrics, new colorings, perfectly proportioned models. Others at slightly higher prices, as enumerated above, on up to $50. These garments are conscientiously made, as well as perfect in outward appearance. We invite you to examine them critically. Then you'll see.

New Ideas in Silk Waists

We are making a most attractive showing of new waists. The very latest arrivals are in lovely chiffon effects. Then there are rich plaid and satin stripe Persian silks. Handsome moires, too, and plain tailored effects in taffetas and messalines. You are sure to find among them just the shade to harmonize with the new suit—black, gray, mint green, brown, tan—almost every shade, in fact. Silk Waists $5, $6.50, $8.50, $10 to $12.50.

Careful Mail Order Service

Harris & Frank
Outfitters for Men, Women, Boys and Girls
437-439-441-443 SOUTH SPRING

Bagdad Coats for Misses

These new "Bagdad" coats are designed for service, but they've a decidedly swell mannish air that makes appeal to the woman or girl who dresses well. They are strictly tailored—made from Wool Tweeds in gray, tan, green and navy. No one but can make good use of a coat like the "Bagdad"—no matter how many of different styles are in the wardrobe. Prices $18.50 up.

QUALITY, STYLE, TAILORING AND ECONOMY



Are The Features in Our Garments



Our comprehensive stocks of suits, coats, dresses and waists clearly show the discriminating taste of our buyers, only the best that the market affords finds its way to Swelldom. Our styles are correct in every detail, the fabrics the latest in the popular new colorings, and best of all, the prices are moderate—it will pay you to inspect our stocks before purchasing.

$21.75 Monday's Suit Special $21.75
Values to $37.50

Another one of those striking bargains picked up by our resident New York buyer. They are the most exclusive models of the popular styles of suits in a wide range of materials, such as broadcloths, serges, worsteds, homespuns and diagonals in all the season's colors; when you see them you will wonder how they can be sold at such a low price.

New Broadcloth Serge and Moire Dresses on Sale Monday $19.50

$21.75

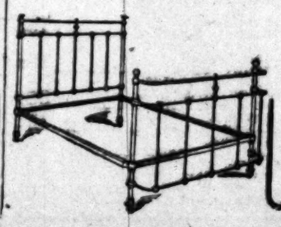
This illustration represents one of the advertised Suits

Swelldom Cloak & Suit Shop.
561 SOUTH BROADWAY

This illustration represents one of the new dresses at

$19.50

This **Removal Sale**
Is the Chance of a Life Time to Buy
FURNITURE



The only reason that we offer you this great chance to buy furniture at these
BIG DISCOUNTS
is because we are going to move to 714 South Broadway. Every article you buy at this sale is a bargain at the price. We have a full line of Furniture, Rugs, Linoleums, Draperies and Office Furniture to choose from, and our discounts are genuine. Let Us Save You Money.

A. B. Wilmans & Co.
644-646 SOUTH SPRING STREET.

Neff
Ladies' Tailor and Gown Builder
Street, Carriage, Afternoon and Evening Gowns.
444 S. BROADWAY.



FREE
Mary T. Goldman's Gray Hair Restorer
All Sun Drug Co.'s Stores

HAVE YOU SEEN THE CANDY BUTCHERS?
At the first glance you'll think it's a Meat Market with the iron rack, the cleavers, the knives and butcher scales, yes, even the butchers with their coats and aprons. Sausage of all kinds, cheese, Sauer Kraut, ham and eggs, and other tempting delicacies that look so much like meat, you'll hardly credit the fact that they are made of candy. (Aisle 6.)

EYES BLUR, HEADACHES?
These are warnings that your eyes need attention. We have an expert optician. We make examinations free. And if necessary to have your eyesight strengthened we can guarantee satisfactory work.

Home 10571 Sunset-Broadway 4944

Broadway Department Store

BROADWAY COR. 4TH. LOS ANGELES. ARTHUR LETTS

NEW COPYRIGHTED BOOKS AT $1.18.
The same that book stores are selling at $1.35 and $1.50 can be obtained here at $1.18 and we secure the very latest, as soon as they are published. Right now we have a very complete line of all the new and favored stories.

We Emphasize the Importance that You Read our Additional Carrie Ad—Page 11, Part

Silks from the Great Ashley & Bailey Annual Auction Sale

1000 Pairs Burson Stockings Free



To The First 1000 Women Who Purchase $1.00 Worth Burson Hose

The manufacturer's have co-operated with us to more thoroughly popularize the now celebrated Burson fashioned stocking, so they have sent us 1000 pairs of their splendid 35c stocking, put up in a neat individual box. These 1000 pairs will be given absolutely free, beginning Monday morning, to the first thousand women who purchase $1 worth of either our 25c or 35c (3 pair for $1) Burson Stockings.

The unusual feature of this offer will appeal to every woman who appreciates service in stockings.

We have the Burson stockings at 25c pair in black, tan and split sole; all are made in the careful, painstaking way characteristic of the Burson Knitting Company.

Also black outsize Burson hose. These all at 25c.

We also have the Burson black gauze lisle and the silk gauze lisle at 3 pairs for $1.

Burson hose are unique because they are knit without seams. They fit to the calf, the ankle, the heel, the foot, the toes, and remember this, they're fashioned.

If you need stockings at all, you could well afford to have the Burson stocking for the comfort and wear that is in them, and by taking $1 worth Monday you have the opportunity of getting an additional pair absolutely free. Aisle 8.

HAIR DRESSING AND MANICURING.
We make a specialty of these departments. We have a thoroughly equipped department with expert attendants to serve you. Balcony off the Main floor.



Metalography for Home Workers

A New Art Feature

This is the art of producing a design or picture on metal. Metal handicraft is not altogether new for the work has been taken up enthusiastically by hundreds of amateur brass workers, but the great difficulty has been in obtaining the proper materials and the blanks. This difficulty has been overcome by

Metalography Sets and Stencilled Blanks

We are pleased to announce the opening of this department with a complete stock of outfits for the work and the shaped blanks and stamped patterns. Any amateur may take up this work without any previous instructions and produce some very clever and novel articles for beautifying the home. They will make the most ideal Christmas gifts and the worker will derive great pleasure in the work.

The outfits are inexpensive, ranging from $1 upwards. See them in the Art Department. Demonstration 3rd floor.

Austrian Linens Important Features 15c
These Austrian linens have become widely sought for. Scarfs and squares to match in beautiful drawnwork patterns. Previously marked much higher. In a sale feature Monday at 15c.

Battenberg Linen Scarfs $1.75
Battenberg scarfs worked with pure linen centers. Some very important prices included in this lot. Monday $1.75.

Free Lessons Embroidery.
We give free embroidery lessons daily from 1 to 5 and Saturdays from 9 to 11 for children. Get ideas for your Christmas sewing.

Linen Stamped Free of Charge.
You may make selections from our splendid line of patterns, and Monday all linens purchased here will be stamped free of charge. 3rd floor.

In Which 6679 Pieces Plain and Fancy Silks Were Offered at Wonderful Auction Prices

This is an annual event with Ashley & Bailey, and merchants throughout the country are eager to secure some of the rich plums. Our New York representative attended this sale and hurried the merchandise forward to us by express that we might be able to announce this sale for Monday.

We have added a number of our own silks and divided the shipment into two great prices as follows:

Black and Fancy Silks In This Auction Sale 49c

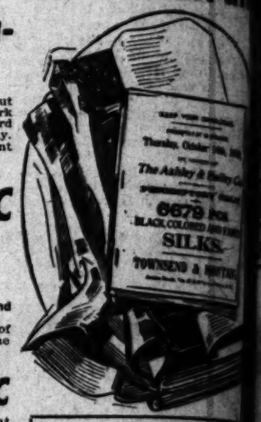
In this assortment you will find:
19-inch Liberty Satin.
19-inch Fancy Taffeta and Messalines.
19-inch Plain Taffeta, that usually retails at 75c.
24-inch Fancy Silks.
26-inch Black Surah.
19 and 26-inch Black Taffeta, as well as 19-inch Peau de Soie and black and white checks and broken plaids.

There's a great quantity of the seasonable silks. The majority of them would sell in the regular way at from 75c to $1. Owing to the price we paid we are enabled to offer them at, yard, 49c.

85c To $1.50 Silk, Blacks And Fancys 65c

The Ashley & Bailey auction purchase makes possible this price, at which we include:
27-inch Satins, 19-inch Fancy Silks, in checks, stripes, etc.
27-inch Fancy Pongees and Taffetas.
36-inch Taffetas, a few shades.
26-inch Black Taffeta and 27-inch Messaline.
21-inch Bonnet and Haskell Taffeta.
21-inch Paillette and Peau de Cygne.
Weaves that under ordinary conditions would sell at from 85c to $1.50 yard, all included in this 65c price.

We've just enumerated a few of these silks. You'll find more on display. Nearly every color imaginable represented, although in some of the lines the color range is slightly broken, nevertheless you'll be able to find the color you want. Reseda, old rose, amethyst, olive, myrtle, navy, Alice, Copenhagen, cardinal, wine and gray are some of the shades you'll find represented.



19-Inch Striped Messaline .....
Hand in hand with the sale we feature this [illegible] of beautiful silks at a [illegible] crowd the silk section. [illegible] you'll find:
Copenhagen, Alice, [illegible] brown, myrtle, navy, [illegible] and amethyst. Aisle [illegible]

1000 Yards Fine 52-inch Broadcloth, all the Favorite Shade and Black. A Wonderful Purchase and Sale

Several weeks ago we featured a purchase and sale of Broadcloths at 85c. We thought the quantity sufficient to last for several days, but the offering was so unusual that the lot was almost exhausted first day was over.

Well, here's even better news, although the price is 95c the quality is superior to that in the last offer and the width is 52 inches. Not only that but we have 1000 yards of it. We're going to place this on sale beginning Monday. The offer will continue Tuesday if there is any of it left.

This merchandise comes from one of the greatest dress goods houses in the country and it is only because of our great buying prestige that we are able to secure it to sell at such a ridiculous price.

The color range is remarkable, containing Copenhagen, Alice, navy, Atlantic, wistaria, mulberry, raisin, the very much desired tans, brown, olive, reseda, royal cardinal, wine, gendarme, old rose and gray.

See them in the window, be one of the first to take advantage of them Monday, for at such a price it's going to fairly melt away. Aisle 4.

95

Monday Notions

Dress Shields 10c Pr. Fine white nainsook, size 2, 3 and 4.
Fancy Frilled Elastic, Yd. 10c.
Pearl Buttons 10c Card. Fine ocean pearl, ligne 22 to 36.
Skirt Markers 15c Each. Nickel plated.
West Electric Curlers 25c Card. 5 on a card.
Crowley Berry Pins 2½c Each. Small size. Large size 5c each.

Holiday Handkerchiefs Arriving

Prices Play An All Important Part

We've set out with the determination to be headquarters for Holiday handkerchiefs. We've spared no pains to be able to present first quality, variety and price features that will easily keep this department at the very top. Some Monday features from the handkerchief department.

TWO 15c HANDKERCHIEFS 25c—Plain linen, 1-4 inch hemstitched borders.
THREE 19c HANDKERCHIEFS 50c—These are also plain linen, 1-4 inch border.
EMBROIDERED INITIAL HANDKERCHIEFS 10c—These with embroidered spray, medium weight linen, 1-4 inch hem, nearly all initials, a feature price, 10c.

A NEW LOT OF BILLIKENS JUST RECEIVED.

4 Bars Soap

Jap Rose 8 to 9 ..... 25c
A feature from the Drug Section, aisle 5.

50c HAIR BRUSHES, FROM 8 TO 9 ..... 28c
25c WHISK BROOM, ALL DAY MONDAY ... 14c
1 LB. CAN VIOLET TALCUM 23c
This is our feature price for a high grade talcum, strictly antiseptic.
COLGATE'S TALCUM 15c—If you're going to make Christmas presents you'll find talcum powder very useful and we are headquarters for Colgate's, 15c.
HORLICK'S MALTED MILK—The Hospital size at $2.79.

Stationery

A department that is becoming more popular every day, because of the splendid values, complete stocks.

INITIAL PAPETIERE 15c.
Good quality linen finished paper with initial embossed in blue or green. Remarkable value.
HALLOWEEN TALLY CARDS 20c and 25c DOZEN—Fine assortment.
HALLOWEEN NAPKINS 5c DOZ. or 35c hundred.
INK TABLETS—These are extra quality, ruled or plain. Our price 5c. They're worth more.
ENVELOPES to match, 5c package.
POST CARD ALBUMS, EACH 25c
This is our leader price for a post card album that holds 300 cards. By the way, all our other new Fall albums are here. Aisle 2.

Linen Leaders

58 IN. DAMASK, 25c—White Cotton, satin finish.

BLEACHED DAMASK, 30c Yard—Dice pattern, closely woven, 58-inch, right for hotels, restaurants and apartment houses.

90c NAPKINS, 75c—White damask 18 inches, fine satin finish, mercerized, different patterns.

$2.50 NAPKINS—$1.90 doz., all linen, 22-inch.

12½c HUCK TOWELS....9c
$1.00 BEDSPREADS 69c

Extra Heavy Sheets Full 72x90 Size 39c

With Sheets, one of the principal needs in every household, just now, this unusual bargain at 39c will be one of the most welcomed in weeks.

They are made of serviceable, soft muslin—with flat center seam and 3-inch hem at top. 72x90-inch size. Every housewife will recognize these as a Broadway bargain at, each, 39c.

Outing Flannel In 36-inch Width... 10c
Full bleached, full yard wide outing flannel of a good heavy weight. Choice of remnants from 4 to 12 yards. Monday, yard, 10c.

Canton Flannel A Tableful at 10c
This flannel is unbleached with a thickly lasting fleece on one side. Extra heavy and extra good at, yard, 10c.

Canton Flannel Bl. or Unbl., yd... 8⅓c
We have this extra good value at 8 1-3c in bleached and unbleached grades. They are both heavily fleeced and good width. Yard, 8 1-3c.

Figured Outing, Our Special, at 10c
The quality of this fancy figured outing is surely the best obtainable at 10c a yard. It comes in light and dark colors in neat, desirable patterns. Yard, 10c.

Bleached Outing Usually 6 1-4c, at ... 5c
The quantity we have of this excellent bleached outing will be quick to go at 5c a yard Monday. You should profit by this little price.

Heavy Outing, In 36-in. Width.. 12½c
Not much less than 500 yards sacrificed for Monday at 12½c yard. 36 inches wide and unbleached.

Rough Finished Silk Tissue For Evening Gowns 35c

With these proper for women's evening wear, we have them in the dainty new Fall shades. Make your selections now, while the color line is complete. Third Floor. Yard, 35c.

Dress Ginghams Standard 5c Grade 3¾c
"Not for a minute" are these in short lengths, but are in full pieces. Choice of a variety of stripes, plaids and checks, in pink, blue and red. Yard 3 3-4c.

Pillow Cases 45x36-in. Size 8⅓c
Made as these are of good weight muslin they will be very serviceable. 45x36-in. size. Limit of one dozen, at each, 8 1-3c.

Bleached Muslin Regularly 6 1-4c, at 3¾c
This will surely be the quick clearance we anticipated. There are only 300 yards—while they last, Monday, yard 3 3-4c.

65c Sheets, 81x90 Seamless.... 58c
These are all seamless—in a full 81x90-inch size. Regularly we consider them good at 65c. Limit of 6 to a customer, Monday, each 58c.

White Cotton Bats In 12-Ounce Rolls 10c



Here's the $1.00 Doll

The Value Wonder Thing Is Creating a Sensation

Think of a $20,000 stock of dolls. That's a vast assemblage, we are showing, and this $1 doll a feature for the opening representative that will speak volumes for the goodness, for the exclusiveness of this Christmas land headquarters.

It's time now to secure undressed dolls, if you want to before Christmas. It's time to take advantage of full and It's time to get acquainted with this toy and doll store, intends to drop the pick of his pack here. Toy Dept., 3rd floor.



300 Imported Brooches In Nearly 75 Different Designs At a Great Feature Price 35c

35¢ ea

Just one item from a great importation of jewelry, yet this one item represents a saving so important that you will appreciate what an importation of this kind means. Such a vast assortment, so many wonderfully pretty designs and such splendid looking jewelry that you'd never associate them with such an insignificant price. We illustrate a few of the designs. In the assortment you'll find enameled birds and bugs, coral and garnet sunbursts, coral, amethyst and topaz sets, crescents, bars and various other designs in a showing to suit the most particular taste. You'll find a great display of these at the Jewelry Counter Monday at 35c.

This 3 Piece Silver Plated Heavy Toilet Set, California Poppy Design $5.45

$5.45 Set

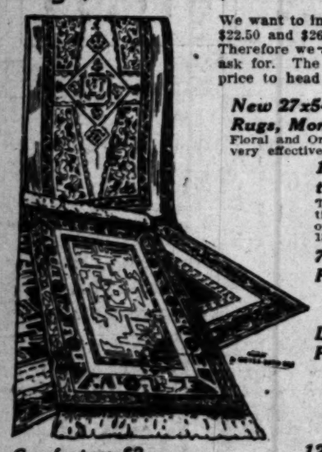


We are glad to be able to announce the arrival of 48 of these sets. So notable is the offering that we anticipate the entire lot to be closed out with this one announcement.

The illustration shows the California poppy designs, although there are three other patterns to select from.

The mirror has a heavy bevel plate glass. Brush contains very fine bristles, large size, and the comb is heavy, of extra quality shell. An advance holiday offering, so we advise you to take advantage of it quickly. Aisle 3.

9x12 Seamless Wilton Velvet and Velvet Rugs, Marked $22.50 and $26.50 ..... $19.50



We want to impress upon you the fact that these rugs are reduced in price from $22.50 and $26.50. We want further to impress upon you that the quantity is limited. Therefore we advise you to come down early. The patterns are all that you could ask for. The sizes are 9x12. We anticipate a busy day in the rug section with this price to head the list.

New 27x54 Axminster Rugs, Monday $1.95
Floral and Oriental designs, high pile Axminsters, very effective and serviceable. $1.95.

18c Japanese Matting, From 8 to 9 .. 13½c
This is the cotton warp, straw matting, 36 inches wide, in red, green or blue, limit 20 yards to a customer, 13½c.

7½c Curtain Swiss From 8 to 9 ..... 5c
All size dots in this swiss, for one hour, limit 10 yards to a customer, 3rd floor, yard 5c.

Lace Curtains Priced Right $1.45
Just as much under value as if we were to quote big comparative prices. We bought them right; we're selling them right. Choice of white Arabian and Ivory tints.

12-4 Blankets $1.95.
You'll want one the minute you see them. Included are a number of 11-4 blankets, originally priced higher.

Comforters $2.
They're silkoline covered; they should be priced higher, but we're making a reputation for $2 comforts.

$5.50 Cotton Top Mattress $3.95

New Crib Comforters 85c

Shirvan Rugs Popular Prices

These Shirvans are reproduced in the patterns of the Royal Wilton. Every one of them reversible. The coloring is delf blue, brown, tan and olive in rich Oriental effects. Popularly priced as follows:

SIZE 9x12 FT. $12
SIZE 9x10½ $10.75
SIZE 7½x10½ FT. $8.75
SIZE 9x9 FT. $9.50
SIZE 6x9 FT. $6
SIZE 27x63 IN. $1.25

Plain Colored 12c Burlap 10c
36-inch width, nearly all colors. 12c the regular price, Monday 10c.

Wool Blankets $5.
They're reduced in price because we have a trifle too many $6.50 blankets. It's a clean cut saving of $1.50 pair.

GROCERIES

35 LBS. POTATOES, FANCY WHITE	50c
FANCY EASTERN HAMS, SUGAR CURED, LB.	18c
FANCY EASTERN BACON, SUGAR CURED, LB.	22c
LB. CHEESE, CALIFORNIA	20c
RIPE OLIVES, GALLON CAN	65c
BOX APPLES, CHOICE BELLEFLEUR	$1.15
DOZ. FANCY ORANGES, SWEET VALENCIA	10c
3 LBS. RICE, JAPAN HEAD	25c
BUCKWHEAT FLOUR, PURE EASTERN, LB.	6c
MACARONI OR SPAGHETTI, LB. PKG.	25c
SODA CRACKERS, LARGE 25c PKG.	20c
7 CANS SARDINES, OIL OR MUSTARD	25c
2 CANS PIE PEACHES, GRAPES OR PLUMS	15c
ASPARAGUS, 2½ SIZE CAN	25c
3 CANS TOMATOES, STANDARD (DOZ. 97c)	25c
2 CANS PEAS, EARLY JUNE	25c
Dozen cans $1.35.	
CAN BEANS, GOLDEN WAX	15c
Dozen cans $1.65.	
CAN CORN, FANCY SUGAR	10c
Dozen cans $1.10.	
2 LBS. WALNUTS, NEW ENGLISH	35c
RAISINS, LAYER, 2 LBS.	15c
LB. TEA, OUR 50c GRADE	45c
3 LBS. COFFEE, BROADWAY CHOICE	55c
10 LBS. SUGAR ON $3 ORDER	50c

Hundreds of Road Samples

Golf and Pleated Shirts Sizes 15, 15½ and 16 In a Big Sale Monday 43c

An announcement that men will hail with delight. Golf and pleated shirts, the like of these are seldom if ever obtainable at such a figure. A manufacturer's road samples. Shirts that are sold to the trade to retail at much higher prices.

Being samples they range in size from 15 to 15½ and a few 16 included. Other sizes will be added from regular stock to fill in the gap.

They are bright, snappy styles and patterns, mostly with attached cuffs. We predict for this event a great response from the men of Los Angeles. Come to the Men's Annex Monday.

More of Those Heavy Oxford Cloth Pajamas $1.00

When you realize that these pajamas are made of the heavy oxford cloth that is warm and comfortable for California winter wear, and when you realize that the designs and patterns are so attractive, and the garments are made up so cleverly, you'll really wonder how it is possible for us to produce them at the price. Annex.

Another Enamelware Sale

Blue and White and All White, Double Coated 1770 Pieces Represented in the Eleven Articles Pictured Here



Were you here to the big enamelware sale last Monday? The entire lot on sale was almost entirely exhausted before the day was over. Well, here's even more important bargain news—a second shipment of the same splendid blue and white and all white ware, but larger articles, each and every one of them to be sold at the uniform price of 59c.

The woman who appreciates good enamelware will recognize in this sale just as important news as we featured last week, for if you have ever paid the real value of these articles you'll appreciate what it means to be able to buy them at 59c. The picture tells what articles are included, but you'll have to see the window and merchandise to realize what this sale means. (Basement and main floor.)

59c

59c

Important Chinaware Prices

From this thoroughly stocked chinaware section take advantage of these prices Monday.

Cottage Sets $3.45

42 pieces in these, neat white and gold patterns. American make.

7-PIECE SALAD SETS $1.65.
These in handsome lily decorations.
NEW CHINAWARE—In this beautiful lily decoration, 4 and 5-inch plates, cake plates, and oval-shaped fruit or salad trays. Just unpacked this week.
6 CUPS AND SAUCERS 38c.
White; they are factory seconds, therefore below price.
CHINA FOR CHILDREN.
Novelties that the children appreciate.
3-PIECE SETS 30c.
Santa Claus oatmeal or bread and milk sets.
SANTA CLAUS CUP AND SAUCER 35c.
A. B. C. PLATES 15c AND 20c.
A. B. C. CUPS AND SAUCERS 15c.

Hairdressing
Manicuring.
SEVENTH FLOOR.
EXPERT CHIROPODIST
ATTENDANCE—7th floor.

Educator
Best School Shoes.
—They're made to wear like School Shoes ought to wear.
—They're made of best leathers by careful shoemakers.
—Buy Educator Shoes exclusively at Bullock's.

Lunch
—You'll enjoy yours if you take it in our delightful Seventh Floor Tea Room. The service, the cuisine, the menu, all are delightfully different. Visit the Roof Garden afterwards.

Phones—Home 10518; Broadway 5180.

Bullock's
Broadway at Seventh
STORE OPENS AT 8:30 A.M.

Eyes
—Yours should have the best possible care. Are you giving it to them? Don't guess. See the Optical Specialist, Fourth Floor. Office hours 8:30 to 6.

Indestructo
Trunks Sell Themselves.
—It pays to pay the extra price they cost because they wear so much longer in proportion. Made of 3-ply hardwood veneer. Guaranteed and insured.
—Exclusively at Bullock's.

Pony
Stockings for Children.
—the best school stocking in the world. They are made of the finest yarns to be found anywhere and dyed by a secret process that gives strength to the stocking. 25c pair.

The Store's Business Record for October, 1909, Shows a Wonderful Gain Over the Record for the Same Month a Year Ago

—A gain that in percentage is far above the constant, demanded by good business.
It's an index to more than one conclusion—but of chief interest and of most satisfaction is the fact that hundreds more buyers are finding it advantageous to buy at Bullock's.

Great Big Dress Goods Purchase on Sale Monday at 8:30 A.M. 85c Yd.

—There are values included you wouldn't believe if we told you of them in type—You can't help believing your eyes, though our Dress Goods Chief says he had to look twice before he grasped the fact that his offer had been accepted—
—At a ridiculously little fraction of worth for hundreds of yards of

Shadow Stripes—Fancy Mixtures—Serges —Panamas and Gray Suitings 85c yd.

—there are plenty of plain styles and mannish effects included—Dress Goods you want right now for long coat suits, for skirts, for coats, for children's wear—it's quite the largest offering from a value standpoint we've been able to make in months

Unless These Evening Shades in Broadcloth Are Even More Important at Sale Price $1.35

—There is no gainsaying the fact that they are extraordinary. Broadcloths at less than $2.00 that are really Broadcloths are nearly too good to be true, and these are good Broadcloths in light and medium tan shades, cream, and gris, $1.35 yd.

New Rainproof Suitings
A Feature at $1.75 Yard.
—Match them if you can. Blue, green, tan and gris mixtures, 53 and 54 inches wide. The ideal weight for winter coats. $1.75 yd.

New Diagonals Here.
Two-Toned Effects $1.75.
Gray and white, blue and green, reseda and taupe, dark brown and tan, raisin and plum. The colorings are delightful. The cleverest diagonals in this year of diagonals.

55c Yard Colored Taffetas Messalines—Isn't It Fine News? 55c

—If we could put some of the silks here, you'd say the news was more than fine. Colored taffetas, 19 inches wide and a quality that fairly sings through your fingers, in blues and browns, in tan, gray, green, wine and dark and light shades until you run the gamut, 55c a yard.
—Colored messalines, 55c a yard, so rich and soft and in twenty-five beautiful shades, they are eloquent of the most exquisite waists for afternoon, and costumes for evening wear, including white and cream, 19 inches wide, 55c a yard.
—Both come to us in a great special purchase—both go forward Monday to win new prestige for Bullock's as a store where you can buy good silks at right prices.

Crepe de Chine, the New Scarfing at 65c.
—Beautifully bordered in soft, clinging weaves in rich Persian and Dresden designs in light or dark effects. Two yards enough for a delightful scarf at 65c yard.

New Black and White Striped Silks at 75c.
—Stunning for waists and dresses. 19 inches wide in a satin finish. Tiny lines of black on a white ground. Can't you imagine them? 75c yard.

Bullock's New Leather Taffeta A Wonderful Silk $1.25

—A 36-inch taffeta that marks an epoch. The silk from which the quality stands out so clearly no one can fail to see—a silk for suits, skirts and dresses that women will buy and wear and buy again, for it's the best $1.25 black taffeta we know of. 36 inches wide.

36-Inch Black Taffeta..... $1.15
—It's a fine black chiffon finish, a silk that's extraordinary value. Way under worth at $1.15 yard.

36-Inch Black Taffeta..... $1.50
—A lovely silk. It's a delight to handle it. A pure dye, guaranteed not to split or cut in wear. $1.50.

36-in. Silk Faille Rich Satin Finish, $1.50
—It makes up beautifully into suits and costumes. A real rich weave. A feature at $1.50 yard.

Peau de Soie 36 ins. Wide, at $1.25
—A fine velvet faced silk that's being used more than ever for suits, coats, linings, and a great value at $1.25 yard.

Snowy White Linens for the Thanksgiving Table


"Coming events cast their shadows before."

Good linens with merit in the threads, in the patterns, in the finish—
—Linens bought carefully, selected by men who know, warranted by Bullock's.
—Linens to buy safely for the Thanksgiving table and for the everyday table from now till then. The variety is as large as the qualities are dependable, and many of the prices will prove surprisingly low—

A 72-in. White Table Damask Demands Leading Mention At 85c

—A fine satin finish. Pure linen in exquisite patterns—A linen that should sell for much more—85c yd.
—And Napkins to match at $2.25 dozen.

Scalloped Tea Sets 54x54 Cloths, $4.50.
—Including 6 napkins to match. The "1909" favorite for the afternoon table.

Unbleached Linen Damask at 50c yard.
A quality to surprise women. 64 inches wide. A wonder value at 50c.

Drawnwork Sets, Cloth, 12 Napkins $5.75
Hemstitched and with handsome drawnwork designs. Large cloths.

Dollarmark Damask, A Feature at $1 Yard.
The most perfect dollar cloth we have ever seen in quality and pattern. 72-in.

That Mercerized Damask at 50c yd., a snow-white bleach—a cloth that is flying into new homes—Unusual—no name for it.

Perrin
—a glove name to conjure with.
A glove to wear if you would wear the smoothest, most perfect fitting.
A glove you can depend on to wear—wear—wear.
A glove we can guarantee safely.

Look at These Huck Towels at, Doz. $1
—Then examine them. You will have hard work believing your eyes.
—It's true—they are great values. Just 100 dozen Monday, $1 dozen.

All the late song and instrumental hits at popular prices. Music department, Basement.

New Furs
—A simple announcement of a big new department that we have created to satisfy the demand of women.
—Ready now, the collection of boas, collarettes, muffs and sets of the finest, fuzziest furs that fox or mink or lynx ever prepared and made ready for the most careful furriers to put their skill upon.
—There are mink furs in boas, collarettes, muffs and the muffs in the new pillow and rug styles, $25 to $125; there are black lynx furs, matched for sets, and boas, stoles and muffs, pillow and rug effects, $5 to $25—there are Sable fox and Isabelle fox furs in light brown and dark brown, boas and muffs—there are Sable squirrel furs and water mink and pointed fox—furs to delight the hearts of women at prices that are not the least attraction.—
See them Monday, Second floor.

Suit Sales Are Climbing to New Heights—Styles

—and values are responsible—Women are finding the suits they want here, examples of the most careful tailoring that is done anywhere, types of the very latest modes and values that reflect an extraordinary purchasing power and a knowledge of the suit business—
—New suits go forward Monday that haven't been shown before, perhaps of most interest will be

Long Coat Styles of Splendid Broadcloths, Serges, Mixtures $29.50
—they are unusual, extremely graceful models, tailored in long flowing lines, but the picture shows one of them, and the coats are lined to match, most of them with Skinner's Satin guaranteed for 2 seasons—a Feature Monday at $29.50.

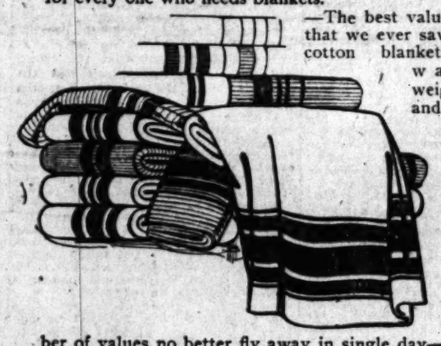


Some Handsome New Laces For Rare Monday Interest

—Women who are thinking of trimmings should certainly not miss seeing them—ALLOVERS and Bands, in Tokio, Venise, braided, gold and silver, dotted and floral designs, and every good shade—
—Gold and silver appliques, jet allovers, bands, appliques and garnitures; handsome spangled nets in silver and gold, pastel effects. Wash laces, Cluny edges and bands, linen and cotton torchons, French and German Vals. Many customers say that no equal showing of practical trimmings is being made in Los Angeles.

300 Wool Nap Blankets Hundreds of Comforters at $2

—A price awakening for every one who needs comforters—for every one who needs blankets.



—The best values in Blankets that we ever saw, great heavy cotton blankets with the warmth and weight of wool and a fuzzy nap that makes them look like wool—fine big size, pretty colored borders—think of them at $2 and then act, for we've seen an equal number of values no better fly away in single day—
—The comforters at $2.00 are, if possible, more unusual—so big—size 72x78 inches, filled with pure white cotton, covered with fine silkoline or sateen, stitched or knotted, with plain 6-inch borders, at ordinary wholesale cost, $2.00.
CALIFORNIA WOOL BLANKETS $5.00—In white or gray, the wool blankets made right here in California and featured by the biggest New York stores as the best in the world—very large. Extra at $5.00.
COMFORTERS AT $2.95.—In a beautiful assortment of bedroom colors, size 72x81 inches, covered with art sateen and silkoline. Pretty patterns.
—AND BED SPREADS AT $2.50. Unusual.

Think of a Fine Brass Bed And the Monday Price of $14.75

—It's a great big value, fine heavy brass beds with 2-inch posts, and 7 large ⅝-inch fillers, 4-6 size—a bed that's most exceptional value at $14.75. Fourth floor.

Body Brussels Rugs 9x12 In Rich New Patterns at $25

—It's an unusual value, from the fourth floor, where you've come to expect unusual values. The best rugs in the world for hard wear, 9x12 feet at $25.00. 8.3x10.6 at $22.50.

Bargains

—A brief summary—some of the items that will bring a crowd to the Bargain Basement Monday.

Men's Golf Shirts 48c
—Remarkable values, way under worth—some coat styles, broken lots, magnificent values, 48c.

40 inch Dress Goods 39c
—An advance style that will be worn extensively next spring, very neat checks and stripes and some plain effects.

1000 Yards of Silk 45c
—The merest fraction of worth, including taffetas, satin foulards, plain and figured effects.

Dress Cambric 4c Yard
— In good mill ends, not all shades, but nearly every wanted shade is here at a bargain.

Lace Curtains 29c Pair
—In white or Arabian, 2½ yds. long, every pair the biggest kind of a bargain, Nottingham effects.

Fancy Scrim at 5c
—In cream only, 36 inches wide, in different patterns to choose from—bargains of interest.

Cotton Batts at 5c
—Fine fluffy cotton batts, half pound in weight; they will fly away.

Outing Flannel 8 1-3c
—1500 yards, soft and closely woven, long double nap—a bargain of bargains. Bargain Basement Monday.

Turban Vogue is "On" in Millinery



—It's Turbans, Turbans, and Turbans again, in ever so many styles and modifications from the striking Hussar, with steeple-like Aigrettes, to the low Marquisette and Tricorne—
—Turbans that are overwhelmed with velvets, Beaver cloth and Furs—Turbans that are rich with Plumes and Sweeps of Ostrich and novelty Metal cloths—and such Turbans as you'll see at Bullock's Monday haven't been shown in many a day—Hat styles that are original and individual and that breathe forth the character that has made Bullock Hats the handsomest and most to be desired of any this fall—$5.00, yes, and to $50.00, a variety that affords an exceptional choice.

Christmas Art Work Increases

—Embroidery Classes, Crocheting and Knitting Classes, Pyrography Classes, are rapidly growing to the point where they can grow no more.
—They are FREE and under expert instruction, and the possibilities of gift making are so varied, the results so pretty and effective, it seems as though every woman in Los Angeles would join one or the other of them and start Christmas work at once.
—New materials and stamped pieces are arriving every day.
—German Cluny scarfs and squares with pure linen centers and German Cluny lace edges, sizes 30x30 and 15x54 at 75c; should attract buyers Monday.
—The new Peacock stamped on cream and colored linen ready for the new colored Grayona work is one of the prettiest pieces we've seen.

Christmas is Coming the Dolls are Out

—Hundreds of them, the advance guard of the great Toy Army that is already pitching tents on the 3rd floor—
—Yesterday Santa Claus was here and the children had a merry time.
—He promises to come again next Saturday with more gifts for every little boy and girl.

But Such Dolls
—Did you ever see a value to equal that big beauty at $1.00? Close to 2 ft. tall with real hair and eyes that open and close, and shoes and stockings.
—A BULLOCK special; then there are hundreds of other dolls from tiny tots, 1½ in. tall at 25c and less to a great 3½ ft. Queen at $20.00.
—Now is the time to begin to dress them. 3rd floor a place to buy them.

"Mérode" (Hand Finished) Underwear

—The famous hand-finished garments the makers are so scrupulously careful about that they just won't have anything less than the very best underwear in the world.—
—If a Garment is merely dropped on the floor, it's in disgrace at once, if a stitch is missed or a thread broken, it's held as a crime against the finished garment and into the group of seconds it goes like a flash—
—In buying Merode Underwear you buy only perfect Underwear, perfect as concerns materials, (the best of Wool, Silk and Cotton) designs, and finishing—Merode Underwear fits the figure comfortably—a complete stock of Merode Underwear is at Bullock's.

MERODE GARMENTS 75c—Medium weight cotton; vest, pants or tights, cream; vest high neck and long sleeves or short sleeves; cuff knee or ankle pants; out size 40, 42, 44. 75c.
MERODE GARMENTS $2.00—Vests or pants in silk and wool; light weight; vest high neck and long sleeves; ankle pants; sizes 4, 5, 6.
MERODE GARMENTS $4.00 — Vests and tights in silk and cotton; white; high neck, long or short sleeve vests; cuff knee or ankle tights; sizes 4, 5, 6.
MERODE GARMENTS 50c — Vest, pants or tights, in medium weight cotton; white or cream; vests high neck; long or short sleeves; cuff knee or ankle pants. Sizes 4, 5, 6.
MERODE UNION SUITS $1.50—In part wool; white or natural; light or medium weight; high neck long sleeves; ankle length; sizes 4, 5, 6.
MERODE UNION SUITS $1.25—Medium weight cotton; cream; high neck, long sleeves, ankle length, or low neck, sleeveless; ankle length or cuff knee; sizes 4, 5.
MERODE GARMENTS FOR CHILDREN 50c—Medium weight cotton or light weight, part wool or fleece lined; vest high neck, long sleeves; ankle pants; sizes 2 to 14 years.
MERODE UNION SUITS $1.25—For girls and boys; part wool; light or medium weight; sizes 2 to 14 years.
MERODE VESTS AND PANTS FOR GIRLS 75c AND $1.00—Pure Australian wool.

Women Come to Bullock's for Good Shoes Because



—they know they will find good Shoes here. Shoes that are not only stamped with the excellence of high grade Shoe making but also with the essentials of exclusive style—
—The shoes you pay $3.50, $4.00 and $5.00 for at Bullock's are many of them on the same lasts and made of the same leathers as the shoes you pay $5.00, $6.00 and $7.00 and even more for at exclusive shoe dealers.
—It pays to buy shoes at Bullock's, because we're bending every effort to make it pay.
—The boot in the picture is a suede button model in black and dark brown, an exclusive style, $5.00 pair. Section F.
—P. S.—Educator Shoes are exclusively at Bullock's. The best shoes in the world for little folks. They let the feet grow right.

BUILT HIM UP.

WHAT PHYSICAL TRAINING DID FOR TAFT.

Man Who Put the President Into Condition for His Arduous Western Trip, Tells of His Work and the President's.

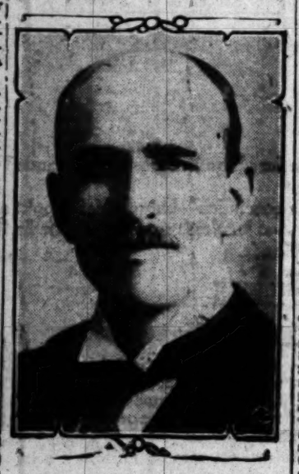
BY JAMES B. MORROW.

WASHINGTON, Oct. 23.—Bodily, President Taft was trained for his long tour of the West by Dr. Charles E. Barker, physical culture specialist. Boxing, wrestling and throwing a ten-pound medicine bag formed a part of his daily exercises.

More than the tour of the West, Dr. Barker put Mr. Taft into condition, corporeally, of course, for the Presidency, and, even further, for the speaking, traveling, and handshaking campaign by which he gained his election. Behind the scenes and out of sight, Barker is, nevertheless, a national character.

When the President went to the Capitol during the last hours of the recent session of Congress to sign the tariff bill, men who see him but rarely noted the new spring in his stride and his improved appearance personally. He said himself that he was in better health than for many years. Oral testimony worth, at current rates, almost any sum of money, thus fortified the visible facts of a case that interested the whole country.

Hard as granite, standing about five feet nine in his shoes, and weighing 150 pounds, Dr. Barker moves nervously, gracefully, and strongly. In his conversation he is energetic, philosophic, and intelligent because he is a man of action, reflection, observation, and education. His father was a Baptist clergyman in Southern Ohio. An elder brother is also a preacher. Two of his sisters are teaching in colleges. There are, likewise, several physicians in the Barker family. Dr. Barker, the President's physical trainer, was a student at Denison University, in Ohio, and afterward at the University of Chicago. Leaving college, he preached until he was thirty. Then he broke down, and temporarily, as he thought, quit the pulpit.



Dr. Charles E. Barker.

BECAME A NERVOUS WRECK.

"I had always been as slim as a string, at best," he said to me, talking as much with his gray eyes as with his tongue and lips. "Still, while at college I was active in the various kinds of athletics, and had no trouble whatever with my health. As a professional man, however, I lived a sedentary life. I ate when and what I pleased. Before I realized my condition I was a nervous wreck. I went from one physician to another. Finally somebody suggested physical exercise, or culture, as it was called, and a rational diet. The combination seemed to contain the elements of common sense. I took it up and stuck to it, and in six months was again in fine health. That was nine years ago. Since then I have not known a single bad day. I can truly say that I have almost forgotten how it feels to be sick.

"My own experience, together with what I learned in other directions, convinced me that physical culture, then little known as a means of restoring and conserving sound health, was based on scientific principals. I spent the next few years in studying and experimenting. There are several systems of exercise for the development of the human body. Some are sensible and some are not. I eliminated, adopted, and invented, and became a specialist on my own account."

"How did President Taft hear about you in the first place?" I asked.

"I was practicing at Madison, in Wisconsin. Through a member of Congress, who had been under my care, Frank M. Murphy, the big railway man of Arizona, learned of me and my methods. He had been in poor health for a long time, and had about concluded that he could not be helped. I met him by appointment, in Chicago. We talked, and he seemed to think that my theories were reasonable. However, he could not locate in Madison. I did not fancy Arizona. The city of Washington was satisfactory to both of us.

INTRODUCED TO MR TAFT.

"After coming here I got acquainted with Hon. John C. Spooner, then a member of the United States Senate. He knew about me, because his home is also in Madison. Moreover, he wasn't feeling first rate. So I became his physical director. In a short time, realizing that he was being benefited, he spoke of me to Mr. Taft, then Secretary of War in Mr. Roosevelt's Cabinet. Mr. Taft asked me to call on him and explain the principles of my practice. I saw him, and he said he would try the experiment. That was the winter of 1905-06."

"What was his weight?" I inquired.

"It was considerably more than 300 pounds. I found that he had been working very hard without any physical exercise; nor had he given necessary thought to his diet. He understood at the start that I should require an hour of his time each morning of the week before breakfast.

"'But my days are too short already,' he replied.

"'Still, you will feel so much better inside a fortnight,' I said, 'and will be doing so much more work that time will be gained instead of lost.'

"I went to his house every morning and gave him exercises that brought all the muscles of his body into use and started a good flow of perspiration. At the end of three months he weighed 260 pounds. He was free to say that he felt fine, and that he could do his work without fatigue—an experience that was new to him."

"Your second engagement began after he was President?"

"Yes; I returned to Washington last June at his invitation. After I left him in the spring of 1906 he traveled in Cuba, Panama and Porto Rico. The year following he returned to the Philippine Islands. Then the campaign for the Presidency came on, and he had no regular time either for eating or sleeping. Naturally, his weight increased. I suppose he thought it prudent to get back to his exercise and diet again."

EXERCISE IN EARLY MORNING.

"What did you tell him?"

"All that I told him before; that he could work as hard as he pleased in his office, but that he must sleep eight hours a day and change his diet. He understood, and there was no delay in beginning the second course of treatment. A room in the White House was set apart for the exercises. The President was invariably there at 7 o'clock in the morning.

"At first, the exercises were prudently moderate, and considerable time was spent in resting. Mr. Taft was no longer Secretary of War, but President of the United States, and I realized the changed relations he bore to the nation. As before, my object was to bring all the muscles of the body into action, especially those of the abdomen and chest. As the days went by we worked harder and rested less.

"By and by we did some wrestling, an admirable form of exercise at which the President excelled while a student at Yale. I have heard it said that he was never thrown in his life. He is a big man, and my weight is only 150 pounds, and I think I got as much out of the exercise as he did—probably more. But what I lacked in size I tried to make up in other ways, and so the contests were not always humorously one-sided.

"At the logical stage of the training we did some boxing. The first part of the daily exercises to reduce the abdomen was serious work for the President. Wrestling and boxing were work and fun as well. I am not a professional boxer. If a man asked me to develop his arms until the muscles looked like ropes or rods of iron, I should tell him to consult Robert Fitzsimmons or John L. Sullivan.

BOXING GOOD FOR THE "WIND."

"But boxing is the best of all exercises for the 'wind.' By 'wind' I mean lung capacity and the ability to breathe easily under rapid and strenuous physical exertion. It is not a technical word, but it plainly expresses what I mean. Therefore I occasionally recommend putting on the gloves.

"The President readily accepted the suggestion. It was understood that we were not to hit each other in the face, and that when we started a blow it should be toward the chest. Nothing was said, but I realized how an accidental black eye might look in the White House. I am slender and rather quick, I hope, on my feet, but when the President caught me in a corner, I confess that he landed pretty stiffly and often for a man of his bulk.

"Ultimately, Mr. Taft worked for an hour and a half every morning. He breathed as deeply as an athlete, and rpidly improved his speed in wrestling and boxing. At the end of his exercises he took a bath and had breakfast. Late in the afternoon he usually went to the golf links, or else for a horseback ride. The tremendous strain to which the President of the United States is subjected practically necessitates such diversions."

"What restrictions did you put on him in the matter of diet?"

"Now, diet with me is a vital matter," Dr. Barker replied; "but I have no fads to exploit or prejudices to be defended. Each man and each woman is a separate physical entity. What is nourishing for one person is not recklessly to be recommended for another person. Food that is harmful to you may be healthful to your brother or your neighbor. Meat, for instance, and plenty of it, is good for some and bad for others. Diet is a problem that must be taken up with an open mind. Nor do I set a limit rigidly against alcoholic beverages, but I have learned that they are not beneficial except in cases hardly ever to be met with, and only then in small quanities. The President does not drink a drop of wine or any other kind of liquor.

EAT WRONG KIND OF FOOD.

"The ordinary man," Dr. Barker went on to say, "eats too much. I refer, of course, to persons engaged in sedentary pursuits. Food taken above the actual requirements of one's work is an injury to sound health. Undernutrition is equally dangerous. The man and his task are the elements to be considered. A farmer, for example, can eat pie and cheese of it. Yet pastry may be poison for the man at a desk.

"Physical culture," Dr. Barker observed, "is unlike ready-to-wear clothing or shoes from a big factory. A coat of a standard size will fit the normal customer of the average dealer. It is the same with collars and hats; practically every No. 7 hat will feel comfortable on every No. 7 head. Neither medicine nor physical culture is governed by absolute rules with respect to the individual. No two stomachs are exactly alike.

"When discussing diet with the President I told him that a drastic limitation upon one's food, in quantity and kind, resulted in a chronic state of weakness and a craving that was out of joint with nature. Slow starvation means irritability and the devil's tattoo upon the nerves. I thought that Mr. Taft ought to approach all matters of business, great and small, in the kindliness and the cheer that have endeared him to the American people. He should have fire enough in the form of food, I said, to maintain the usual balance of his strength and temper. The President agreed with me, and accepted my bill of fare."

"What was it?" I asked.

NO STARCHY OR SWEET FOOD.

"A chop or a piece of beefsteak, gluten crackers and a cup of coffee for breakfast; only fruit for luncheon, and soup, meat, green vegetables and a light dessert—custard, for instance, without much sugar—for dinner. Starchy, greasy and sweet foods increase fat, and I put them on the blacklist."

"Had the President any fear that what he was doing for good health would get into the newspapers?"

"Oh, he supposed that articles would be written describing with more or less detail the form of his physical exercises and he had no particular objection to such publicity so long as the writers would keep within the truth. Mr. Taft understands that the President is a public officer and that he cannot shut himself away from general interest and journalistic comment. Moreover, he believes that what he is doing to help himself would, if imitated, be of value to others."

"Has he ever taken his exercises with any show of impatience or ill-humor?"

"Never. The President thinks over every act of his life. When he does anything it is because he deems it to be necessary, and being necessary he goes about it cheerfully. He has never made me feel that I was bothering or encroaching upon the time of the President. He makes play of his exercises, when it is possible, and so far as he can is careful to follow directions as to diet."

"In these days," Dr. Barker continued to say, "we hear materialistic preachments about 'getting results' and obtaining 'the highest efficiency.' But machinery is meant and not man. Tracks are torn up and relaid, roadbeds are covered with broken stone, cars are doubled in capacity, and locomotives are built so heavy that they threaten all the bridges unless they are made of iron. What for? Results and the highest efficiency. And the man who originated the work and finished it goes to pieces through criminal neglect of his own body. Was not he worth something? Wall street may be in some doubt about it, but ask the man's family and the hospitals and the churches and the orphan asylums that enjoyed his secret bounty. Anyway, and let us look at his case commercially, he was cut down in his prime, and his ability, energy, and power are buried in the grave along with his worn-out and lifeless body. The world, in the sordid matter of dollars and cents, sustained a real loss when he died.

LIFE OF GREATER VALUE.

"Results and the highest efficiency both as appealing phrases and in daily practice should be applied to human beings as well as to mills and factories. If we were philosophers, we would see that life is the equivalent of money—is money, in fact—and we would safeguard life and thus make more money. I am stating a cold business proposition. When a great financier, managing millions, a human key in the arch of public prosperity, insists upon working fourteen or sixteen or eighteen hours a day without physical exercise, sufficient rest, or food that he can digest, he slowly traces his name at the bottom of his own death warant and becomes a serious menace to the world at large. And let me tell you that no physician on earth can keep him in health, or even alive, for long, as a matter of fact.

"Men will exercise their heads, but not their bodies, and then wonder why they can't sleep at night. Suppose the procedure were reversed—plenty of physical activity, but a practical paralysation of the mind? We should be a nation of blockheads in time. Mind and body alive and keen. Hence used, not periodically, but regularly and systematically. I say, and I make the statement with positiveness, that exercise in the open air—which with Mr. Taft means an open window—together with rational and moderate eating, if followed persistently, will cure or prevent stomach troubles, intestinal disturbances, liver, heart and kidney diseases, and consumption as well. And the busy man, sallow, all nerves and wakeful, who complains and says that he can't spare the time, should remember that hours are really gained by exercise instead of being thrown away. He will do more and better work, going to it with zest and increased steam pressure. Moreover, he will meet the world in a buoyancy of spirit that in itself produces 'results' and 'the highest efficiency,' if those are the words on which he plans and builds his life."

FAT A KIND OF DISEASE.

"Is fat the sign of sound health?" I asked.

"Fat, in my opinion, is a kind of disease. When a man gets heavy around the puffs and blows while going upstairs or while taking some little and unusual exercise, it is an indication of a poor condition of health. Corpulency is one of the protests of nature against an unnatural state of living. The octogenarian, generally, has been lean, both as boy and man. Go over the very old persons whom you know and you will see that I am right. I am not one of the apostles of starvation, you understand, but of physical exercise and sensible eating. A well-nourished body is neither too heavy nor too thin, and is an assurance of life in itself. The man who cannot tie his shoes without discomfort in the region of his heart may be sure that nature is ringing an alarm bell and calling on him to limber up his muscles and to modify his diet."

FAVORS WALKING AND RIDING.

"Is walking good exercise?" I asked.

"Fine, and so is horseback riding. Walking is good for the arms and legs and gently massages the stomach, but the muscles of the back, chest and abdomen remain undeveloped. Horseback riding shakes and stimulates the upper part of the body. But the man whose circumference is anywhere from six inches to a foot beyond the limits of health and symmetry cannot walk it off or ride it off. He must get near to the floor and engage in serious business. Golf, however, is the best of all exercises in which there are any of the elements of pleasure. One gets out of doors and walks leisurely. Too much exertion is almost as foolish as an oversupply of food. Moderation should become a national word, a warning universal to save life, health and nerves."

[Copyright, 1909, by James B. Morrow.]

OUR NATIONAL GREATNESS.

Our Banking Power.

The banking power of the United States is the greatest in the world, writes the Washington correspondent of the Chicago Tribune. By banking power is meant the sum of the capital, surplus, undivided profit, deposits and circulation of the banks. At the date of the last report in 1908 there was, including national, State, savings and other banks a total of about 25,000.

The figures show an aggregate capital of $1,833,805,203; of surplus, etc., $1,794,470,064; with deposits of $13,400,766,024, and circulation of $613,663,963. When these items are added together they give the staggering total of $17,642,705,274. This, then, is the banking power of the United States.

At the same time, in 1908, the total banking power of all the rest of the world was set down as $25,107,600,000. Thus it will be seen that the United States now holds more than one-third of the banking power of the whole world, our nearest competitor, the British empire, being represented by only $11,157,000,000.

In the last twenty years, the United States has increased its banking power something like 250 per cent., so that any legislation which purposes remodeling our currency and banking system will have an effect here vastly important to our own people, but scarcely less so to the great financial centers in London, Paris, Berlin and every other great capital in the world.

A Billion and Half of Corn.

American farmers are about to husk and put into their granaries $1,500,000,000 worth of corn. While not the very biggest, this is among the banner crops ever grown, says the Philadelphia Press.

Corn is distinctly American. Wheat and rye grow all around the world, above and below the equator.

With the potato and tobacco it is one of our debts to the Indians. True some "maize" is cultivated in other lands, but nowhere else, except perhaps in Argentina, does it constitute an important part of any country's agricultural product.

Pile all the cotton and wheat in one grand heap and they will only equal the value of our corn. As it requires less than 150 days to plant, grow and mature this crop it will be seen that since May 1 last each day has contributed about $10,000,000 to the production of wealth that never existed before.

The Indian can afford to have his head taken from the American cent. He has given his name to the world's premier harvest and to this country's source of greatest wealth.

Savings by the People.

From statistics which have just been compiled by William Hanhart, secretary of the savings bank section of the American Bankers' Association, it appears that the "banked" savings in the United States amount to $5,800,837,016, as against the report of the Comptroller of the Currency showing only $3,686,553,945. Including the savings in building loan associations and life insurance companies, Mr. Hanhart places the actual and visible savings of the people at the enormous total of $9,486,411,488, or ever $118 for every man, woman and child in the country.

It is stated that the figures are without a parallel in Europe.

Land of Telephones and Telegraphs.

Of more than 15,000,000 miles of wire in the telegraph and telephone systems of this country, the telephones use nearly 13,000,000, says the Washington Herald. One year's telegraph messages number 368,470,548, of which 5,869,217 were cablegrams. The capital of the telegraph and cable companies was $244,607,900, yielding an income of $244,607,900. The capital of the telephone systems was $814,616,004, yielding $154,481,747. In 1907 the telephone business was eight times as great as that of the telegraph. Wireless stations in 1907 were operated at a loss of $47,623, on a capital, in six systems, of $32,726,242. But there have been marked developments during the past two years. The railroad telegraphs number 625 and operate 860,000 miles of single telegraph wire. These systems paid out in 1907 $37,242,479 in salaries and wages, maintained 33,441 offices and 30,115 telephones; transmitted 5,923,453 commercial messages and 258,598,333 messages in connection with railroad business.

Longest Wagon Bridge.

"In my State we are building the longest wagon bridge in the world," said J. A. McCurdy of Boise, Idaho. "This tremendously long bridge, located at Sandpoint, Idaho, is a county bridge and is 10,360 feet long, or nearly two miles. The structure will cross the Pend d'Oreille River and the lower end of a big lake. It will be completed by the end of this month, and will be open for traffic by October 15. More than 400 piles were driven, extending 1500 feet. When I saw it the bridge was completed almost into the bed of the river channel. The draw across the middle of the river will be eighty-five feet long, one of the longest in the world. It will have a rise of seventy-five feet above low water mark.

One Single State's Area.

The twenty-five States which composed the home land of the German empire, including Alsace-Lorraine, have an area of 208,270 square miles with a population of 60,641,278. Texas has an area of 265,780 square miles. After the German empire had been laid down upon Texas in the remainder space of 57,510 square miles it would be feasible to tuck in all of England and Wales, with the exception of the tiny county of Rutland. Or if that arrangement should promise to impose too much work upon the Texas rangers, it would be possible to include the Netherlands, Belgium and Denmark and Switzerland. Still Texas would have room for a few stragglers.—[New York Sun.

EDUCATIONAL DRIFT.

President Hadley tells the freshmen of Yale not to follow the crowd. The probabilities are that the crowd will not do anything very bad the first time nor the second. But the harm shows sooner or later; and on the whole the boy is more fortunate who is called to account promptly and brought face to face with the real character of what he is doing than the one who escapes so long that he fixes upon himself the habit of mental irresponsibility. The practice of taking one's case and going with the crowd may or may not bring its penalty today. It must bring its penalty sooner or later. The leader of men becomes a leader of men by not following the crowd on lines of least resistance; by thinking where he goes and making a path for others to follow.

A brief note from Amherst College says that in many ways the curriculum is being made more rigid. The number of electives has been reduced and scholarship requirements are stricter. "The trustees have become convinced that upon scholarship only can the college stand." Other institutions are offering new courses. Cornell announces one on "sanitary science and public health." Wisconsin one on "methods of discovering and prosecuting crime, the functions of the police, prosecuting officers, and jury, the defects in the administration of criminal laws."

Wisconsin, too, offers "American colonies and the imperial system," and "Latin American political institutions," two practical subjects of much value. Harvard has a course on "municipal government in the United States, with special reference to Massachusetts cities," and one on "psychological conditions of modern government."

President O. H. Longwell of Highland Park College, Ill., in answering the question whether it pays for a young man or woman to make an effort to get a good, general education, says: "Thirty-two per cent. of the Congressmen of the United States have been college graduates, 46 per cent. of the Senators, 50 per cent. of the Vice-Presidents, 65 per cent. of the Presidents, 73 per cent. of the justices of the Supreme Court, and 83 per cent. of the chief justices of the Supreme Court of the United States have been college graduates. In addition to the above you must also include the large number of literary, business and professional men. Less than one-half of 1 per cent. of the people of the United States have been college graduates, so you see that all of those have been chosen but of the very small number that have finished college courses. The fact that some men, as Abraham Lincoln, have risen to such eminence without a college education is no argument against college courses for young people. They are geniuses—men of much more than natural ability—and could see their way clear to accomplish great things."

A new health law enacted by the Michigan Legislature bars consumptive school-teachers, and requires that sanitary drinking fountains be installed at all schools.

A "night school of philanthropy" has been started in New York City. The school has nearly 100 pupils during the winter and about seventy lecturers, each giving one or more lectures. And unlike most schools the lecturers are drawn right from active life to tell of their experiences. For instance, the manager of an institution will come from his daily work, the superintendent of a prison from his administration building, the settlement-worker from the settlement in some crowded part of the city where his work is. In short, this training-school in New York is similar to a medical school or a law school, in that it gives specialized training for a definite profession. Students come from all over the country. And what is true of New York is practically true of all the schools of philanthropy.



To Go On Sale Monday at 8:30 a.m.

Our Entire Stock of Trotteur Dresses

will be sold at greatly reduced prices because we must make room for the big shipment now on its way West. Hundreds of new models in this selection, in Serge and broadcloth, beautifully designed and tailored. Costumes that you won't find elsewhere for less than $22.50. Our Monday's price, to get more room..... $10.50

More elaborate gowns in Wide Wale and Broadcloth, will be priced tomorrow at only $14.50. And for those who want the maximum of style, fit and finish, we are offering creations in the best Chiffon Broadcloth, elaborately hand embroidered and regular $45 values. Tomorrow $25

A $27.50 Special in Tailored Suits

The best fabric, ingenuity of design and perfection of workmanship that money can buy. Imported Chiffon Broadcloth models of the highest distinction. Coat length 48 inches. Regular $50 and $55 styles for $27.50 tomorrow.

Chiffon Evening Gowns at the Same Price

Dainty colors in elaborately trimmed costumes, cut decollete. The most attractive effects imaginable. To be sold tomorrow for $27.50.

ALSO A FULL LINE OF FINELY TAILORED SUITS FOR ONLY $18.75

The Knickerbocker

Fashion Shop 549 South Broadway



Authoritative Millinery *Creators Samples.*

Sample Trimmed Hats

Your Choice From Many Hundred of the Newest Models

Such an array of modern trimmed hat styles is not to be found in any other store—much less to find them at the prices we ask for these.

Every model is a sample, and you can rest assured that the style is late, for only the newest are shown in samples by the makers—He'd be foolish to make up old styles, you know.

This week's offerings are best of anything we have ever shown, and that means much, too.

$5.00 for $10 Trimmed Hats
$7.50 for $15 Trimmed Hats
$10 for $20 Trimmed Hats

Special Sale of Sample Ostrich Plumes

ORIGINAL Sample Trimmed Hat Parlors

444 S. Broadway Rooms 204-205 Parmelee-Dohrmann Bldg.—Upstairs.



Kodaks

Photo Supplies,
Artists' Materials,
Framing, Developing,
Printing and Enlarging

Howland & Dewey Co.

510 South Broadway

...DAYS OF OLD.

...DY PAGES STATE LORE.

...ence of the Famous ...dquez Gang.

...Bandits' Victims in ...torian's Role.

...Scenes at Tres Pinos, ...Benito County

...RRESPONDENCE OF THE TIMES.]
...S, ORISPO, Oct. 22.—There ... the little town of Temple... who was associated with ... stirring events of the early ... of California, who was a ... the awful murders at Tres ... Benito county, for which ... Vasquez, the celebrated ... paid the penalty with his own ... the gallows.

...ment holds in his memory ... of a terrible crime, so ... fixed there that the scenes ... come back most vividly ev... in life. Mr. Utzerath now ... other his first minute detail ...

...In the year 1858 Hon. Walter ..., deceased, in a series of ... in the San Francisco Bulletin ... carnival of murder and ... which made the San Luis ... one of the dark and bloody ... of the then new State. His ... is continued in Hon. Myron ... interesting history of San ... county. They tell of the ... of bandits Pio Linares, ... Jack Powers and ... The story of Mr. Utz... is the unpublished chap... of Vasquez, links the ... of the fifties to the sev... when the last assembling ... of bandits in California, ... exception, the Dalton ... of years.

...THE GANG.

...On the morning, August 28, 1873, ... hamlet of Tres Pinos, ... Pacheco, in what is now ... county, but then in a ter... ... part of a neighboring ... was suddenly aroused by the ... of the dreaded Vasquez ... As the bandits left it was ... armed with murder.

...To John Utzerath was a ... cousin of Andrew Snyder, ... assistant. Early in the ... these strangers to ... came into the store and ... drinks. They were ... while they were in ... the stage drove up ... the express. Mr. Utz... ... the distribution of ... having finished stepped ... the postoffice depart... ... the proprietor of ... behind the counter and ... customers in the store, L. ... Smith, and Henry ... Adam. The front door ... half closed.

...About 20 minutes past seven ... Utzerath remembers ... he heard the sharp ... for him to lie down upon ... which was emphasized by ... in his face of a pistol. ... evening were falling ... quite dark in the store. ... Mr. Utzerath today ... fact that he was not ... the murdered left be... Mr. Utzerath rec... who gave him the ... Theodore Moreno. He ... acquainted with him at ... Monterey county and ... well. Had Moreno ... had been recognized ... would surely have fol... rule so strongly ad... early bandits—dead ... and have planted a ... Utzerath's heart.

...HELD DOWN.

...Those in the store were se... down and covered over ... so that they could not ... Utzerath's hands were tied ... and his right foot to his ... made it an utter impossibility ... them. Ten minutes after ... had been completed ... parties outside. At ... there came from the ... sharp command, "Lie ... followed in quick suc... which was aimed for ... who was stop... that night. This ... attention, but the next ... himself, laid Red... was deaf and he ... command to lie down. ... probably intended ... when he started to ... the next shot was ... taking effect under ... blade and passing ...

...It will be interesting to ... first shot killed a horse ... of the stalls in the ... afterward the peo... looked in vain to ... in the side of the ... the shot was fired. ... is that the bullet ... a knot hole or crevice ... killing it.

...Cold in death at the ... murderous assassin Vas... Davidson, the hotel... Tucker, with his wife, ... Rockwell of San Luis ... had taken charge of the ... Pinos and they were ar... to open a store in con... Mr. Davidson was ... shooting and stepped ... to see what was go... While he stood at the ... was told to go back ... the next instant he ... in the heart and fell ... of his wife. Mrs. ... called upon for her ... calmly, but she did not ... still in reference to her ... death was necessary, ... to her wishes we ... rest of the story.

...A Frenchman, had ... Pinos for the night ... banks which he was ... ranch. While the ... were going on, ... the barn toward the ... commanded to lie ... frightened and ... stamped the fence ... alone and at that ... by a bullet, knocking ... The next bullet passed ... near the throat, and ... the door of the store. ... Frenchman, had ... with him which he ... the purpose of paying ... His pockets ... with a knife and the ... to a long purse, ... bandits overlooked $18 ...

...Then, where Mr. Utz... ... the bandits secured about $450 in cash and loaded up their horses with merchandise.

While the robbery was on two teamsters were tied down outside of the store. They obeyed the command to keep quiet and thus saved their lives.

UTZERATH GIVES ALARM.

When Vasquez assembled his gang for the "get away," he gave orders that every horse in Tres Pinos should be driven out. This action was decided upon as a precaution against pursuit and the early giving of an alarm. But in this way the bandits fooled themselves. Had they left any horses in Tres Pinos, Utzerath would beyond a doubt have saddled one and left direct for Hollister over the traveled road. Had he done so he would have been killed at the river crossing, where Vasquez stationed a man for several hours to guard against any one making their way into Hollister. As it was, Utzerath, after finding no horse available in the town, walked to the home of John McPhail, and there was accommodated with an animal to ride to Hollister. He kept along the foothills, and arrived in Hollister about 11:30 o'clock that night, after a ride of about twelve miles. Jack Speegle, now dead, but well known to the people of San Miguel and Paso Robles, where he resided in after years, was then conducting a saloon in Hollister. Hisplace happened to be the only one open in Hollister at the hour when Mr. Utzerath arrived with the news of the awful tragedy. Mr. Speegle at once interested himself with Mr. Utzerath in spreading the alarm. Dr. Robert Rankin was awakened and sent out to Tres Pinos to attend Mrs. Davidson, who was prostrated with grief over the killing of her husband. Mr. Utzerath, who had recognized Moreno as a member of the gang, appeared before Justice of the Peace Hunt and swore to a warrant for Moreno's arrest. Then Justice Hunt left for Tres Pinos to officiate as Coroner. City Marshal Orson Lyons of Hollister was awakened, and he organized the first posse which started in pursuit of the bandit gang. About midnight, Mr. Utzerath went to the depot in Hollister and awakened the telegraph operator, and sent to the San Francisco Chronicle the news of the night's awful tragedy. This account did not appear in the Chronicle until the morning of August 28, the robbery and murders being on the night of August 24. For years Mr. Utzerath had a copy of the Chronicle with the news of the event, but he has long since lost it. The agent who sent the dispatch from Hollister for Mr. Utzerath the night of August 26 afterward died at San Lucas, in Monterey county.

The news of the murders aroused the State to a high pitch of excitement, and officers organized in all sections to hunt to the death the bandits.

The warrant which Mr. Utzerath swore out in Hollister for the arrest of Theodore Moreno was served in a few days at the Bitterwater sheep ranch of Judge E. C. Tully. He was at work in the shearing pen when the warrant was served. He had no thoughts of being arrested, supposing that no one would ever know of his participation in the Tres Pinos affair. He had always borne a good reputation at home. When he appeared in the store at Tres Pinos he wore a mask, but Mr. Utzerath, being well acquainted with him, recognized him in a moment, particularly when he spoke.

Moreno was tried in November, 1873, and was convicted and sentenced to San Quentin for life. He died behind the bars in 1891. Abdon Leiva, one of the gang, turned State's evidence, and with the testimony of Mr. Utzerath, conviction was an easy matter. At the trial Robert Tully of Gilroy defended Moreno. He asked Mr. Utzerath the question, "How long was the barrel of the pistol, which you say was flourished in your face?" Utzerath's reply was, "There was no yard stick long enough to measure it at that time."

Sheriffs Thomas Cunningham of San Joaquin, Ben Thorne of Calaveras, Rollins of Los Angeles, Adams of Santa Clara, Morse of Alameda and Wasson of Monterey were among those who joined in the hunt for Vasquez. The arrest of Vasquez was made in June, 1874, near Los Angeles. He was taken to San José, and tried for the Tres Pinos murders, the trial commencing January 5, 1875. He was convicted and hanged at San José March 19, 1875, Sheriff Adams of Santa Clara county swinging him off into eternity. Mr. Utzerath was given an invitation and permit to attend the hanging, but he did not attend. He lost this permit while in Virginia City, Nev., some years later.

Those who made up the gang which committed the murders and robbery at Tres Pinos were Tiburcio Vasquez, the leader; Theodore Moreno, C. Chavez, Romaldo Gonsales and Abdon Leiva. Some years after Mr. Utzerath met two brothers of Moreno on a lonely county road in the San Benito section, and while he felt the fear of some action on their part, they rode by in silence.

The horses driven away from Tres Pinos by the Vasquez gang were afterward found at Elizabeth Lake, jaded and worn after hard driving.

The shooting and robbery in Tres Pinos took but a few minutes, but it left many interesting things to tell.

WARREN M. JOHN.

At Sea.

When the great autumn gales rush up the coast,
Rending their canopies of driven cloud,
And, answering to their touch, as endless host
Of northward storming billows cry aloud.
How shall he fear who sails the sea?
Though death come very nigh,
He cannot fear to die,
Enarmed in this immense vitality.

When mystic haze of autumn lulls the deep
To visions of unending peacefulness,
And wide its argent acres swing and sleep,
Unruffled by the dim air's slow caress.
How shall he fear who sails the sea?
Whate'er the day may give,
He cannot fear to live
Wrapped in this measureless tranquillity.

—[Mrs. Schuyler Van Rensselaer, in the Century for October.

The Pioneers.

A toast to all the pioneers
Who press through dangers, doubts and fears
To be with their achievements great,
The playthings of a tricksy fate.
And come victorious to stand,
But enter not the promised land.

In every field of human thought
Their skirmish battles have been fought:
They are the scouts who forward go
And draw the fire of all the foe.
Their failures are our beacon lights,
And their successes point our heights.

Their names are not on any tongue,
They seldom hear their glories sung;
Rebuffs are theirs, instead of praise—
The later comers wear their bays.
No costly piles surmount their bones,
Their monuments are stepping stones.
—[McLandburgh Wilson, in New York Sun.

She Was Sensitive.

"Your hair is a beautiful chestnut," says the admirer.

With a quick expression of discomfiture flashing for the instant upon her finely chiseled features, the young woman lifts a hand to the luxuriant tresses under discussion, and says:

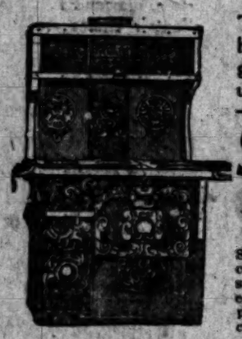
"Well, I have worn that switch for a long time, but I should not have thought you would be so unkind as to mention it."—[Chicago Post.

YOUR CREDIT IS GOOD AT THE EASTERN

VALUES THAT ATTRACT



The crowds are attracted to our store because here they get the best values and the most liberal credit terms. If you have not yet joined the current of buyers thronging to our store you should come tomorrow—because values were never greater, even here. We're closing out all odd lots, discontinued patterns and broken lines at big reductions—cleaning up to make room for holiday goods. Note these specials—cash or credit—prices the same.



$19.75 Steel Range
Regularly $27.50
Steel Range with high closet, good size oven, splendid baker. All steel construction. "Magnet" price $19.75. No extra charge for credit.



$3 Kitchen Table $1.95
A convenient kitchen table that can be adjusted to 3 different sizes. Natural finish. "Magnet" price, $1.95. No extra charge for credit.

$6.50 Sanitary Couch $2.95
Splendidly made Sanitary Couch, adjusts to three positions—single to full size. Gold finish, extra well supported. Valued at $6.50 — price this week, $2.95, provided you purchase one of our fine cotton mattresses at $4.50. Sold in sets only at $7.45.



$2.95



Take Care of Your Books
Buy a Combination Book Case and keep your books in first-class shape; also have a handy desk with separate drawers, etc. $1 a week does it. All woods and prices.



No Extra Charge For Credit

$4.50 Dining Chair
$2.95 Solid Quarter-sawed oak Dining Chair, piano polished. Cane or saddle box seat. Best Grand Rapids construction. "Magnet" Price, $2.95.



$11.95 Brass Bed
REGULARLY $25.00
This solid brass bed is made with 2-inch posts—just like cut. Sold in other stores for at least $25—our "Magnet" price $11.95. A rousing special you can't afford to miss.

Carpet and Drapery Department Our Prices Are Always the Lowest

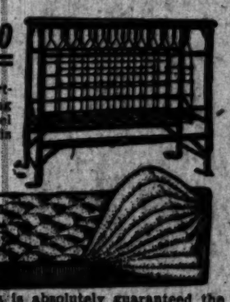


Parlor Sets—All Prices
If you are in need of anything for parlor comfort our line will solve your problem. Our stock is so large that we can't describe separate pieces—but you can secure any piece by paying $1 down. No extra charge for credit.

Dressers $1.00 a Week
You can secure almost any dresser in the house on payments of $1 a week. All woods, finishes, styles and prices. Come and see our splendid line.



Sanitary Folding Bed, $7.50 Regular $15
A bed for use in small apartments. Folds up with bedding to occupy little room. All steel construction. Half price in this sale, $7.50. Regular $15.



$15 Mattress $9.75
This $15 Elastic Felt Mattress is absolutely guaranteed the best on the market at the price. Sold under our warranty—"Money Back." "Magnet" Special, $9.75.



$8 Dining Table $4.75
This solid oak Dining Table extends to seat 10 people. Usually sold at $8. "Magnet" price $4.75.

$10.00 Go-Cart $6.95
Folding go-cart with hood and rubber tires, just like cut. Regular price $10; this week, $6.95.



To make the little ones happy we'll give you a fine French doll, free, with every go-cart or child's bed.

$1.35
Solid oak bedroom rocker, cane seat, high back, well braced. Reg. $2.75. Magnet Price, $1.95.



620-626 SOUTH MAIN ST.
EASTERN OUTFITTING CO.
ADJOINING HUNTINGTON BUILDING

$27.50—Another Grant Special!
Fifty $40 Suits to Go Monday at $27.50
One of the season's most stirring events. fresh lot of the very latest tailored suits—strong $40 values; every one of them—offered at $27.50 to make Monday a record day. The material list includes the always wanted serges and the popular wide wale cheviots. All coats are lined with Skinner's satin. Skirts are full pleated, cluster pleated and trotteur effect. They are great—yes, wonderful values at $27.50.



$5.00 For Silk Waists Worth $7.50
Moire, Bengaline and Taffeta waists in all the new colors. Styles that had received the endorsement of all Fifth-avenue. They are marked a third under value for Monday's selling.

For Monday $12.50 Street Hats $7.50
The cleverest creations of the season. Most of them are exclusive with us. A great variety to select from—shapes of every character and trimming ideas that are strikingly new.



New Capes $8.50 All Colors

Grant's
Corset Specialists
525 South Broadway

Know a good thing? Then sell our Womens Suits and Coats at $10.00 and $15.00 They are Xtra Value Drummers Samples That tells a big Story

THE DRUMMERS EXCHANGE
Rooms 1 and 2 —254 S. Broadway

PHILLIPS, TAILOR
SUITS $25 to $60
328 MASON BUILDING, FOURTH & BROADWAY. Take Elevator

SCHOOL OF ART AND DESIGN, Sixth and Alvarado.
Revised Fees. Enter now. Additional Classes. Send for Illustrated Prospectus. P. 1467.

BERLIN DYE WORKS
Leading Dry Cleaners Both Phones Ex. 675

UNIQUE CALIFORNIA IDEA IN WEEK-END ENTERTAINING.



The decorated barn.



Open air sleeping rooms.



Beefsteak grill out of doors.

Scenes of the house party al fresco.

WEEK-END house parties at the palatial summer homes up the Hudson, across in the New Jersey hills, or as far away as the Adirondacks, at which from a score to a hundred guests are gathered under one hospitable roof form a favorite diversion of the ultra-monde in Gotham. In the East, this is the pastime of millionaires only, for it requires a residence with the capacity of a summer hotel, unstinted resources and a retinue of servants under careful organization.

It remained for a young California hostess to invent the "House Party al Fresco," or a week-end event for a party of twenty-four young women, with only such resources as the simplest of country homes would offer. California climate, absolutely dependable, is, of course, the first essential. After that, it is merely a matter of the ingenuity of the hostess.

These twenty-four guests were entertained from Friday until Monday, and on Saturday the number was swelled to fifty by the arrival of the young men from town for a beefsteak barbecue and dance, and all this magnificent hospitality was dispensed from a modest little one-story cottage, tucked away like a nest in the orange groves along the Verdugo foothills.

Miss Emma Williams, a University of Southern California senior, was the hostess of the occasion, and the residence of Memo Williams, near Kenneth road, north of Glendale, the scene. Mr. Williams has one of the model "five acres and plenty" ranches of Southern California, and this fact also explains a measure of the success of the house party.

To begin with the problematical end of such a social function, the first question of the hostess will be as to the provision of sleeping quarters.

"Now, as a matter of fact," Miss Williams explains, "the girls really didn't care to sleep at all."

A characteristically feminine answer and one that will bear further investigation. There were sleeping quarters for the twenty-four guests, of course, and they really did retire for a part of the time. And this was managed smoothly and comfortably in spite of the fact that the Williams cottage contains but five rooms. The secret is contained in the fact that the regular sleeping apartments of the family are two commodious outdoor enclosures, securely roofed, floored and buttressed and filled in above with screens and canvas curtains, and that there is also a fine barn and carriage and tool-house close by. Spread out through these quarters, the house party might easily have been a foraging detail from the army of the Amazons. Foraging was easily first in the order of occupation when this gay party was not in bivouac.

To begin at the beginning of this festive affair, the Williams family, pater, mater, filia et al, were posted off to Coronado for a week. Then, like a battleship going into an engagement, the decks were cleared for action. There is in all homes a certain amount of encumbrance not necessary at all when the place is to be furnished by pretty summer girls in stunning summer frocks.

"Supply merely the utilities, let the guests be the decoration," is one of Miss Williams's rules for the house party al fresco. This will develop unexpected capacity in even a small home.

After extending the capacity of the house to its extreme limit, the barn was attacked. This is a new building with a cement floor, and it was only necessary to roll out the trap and wagonette to secure something like a hospital ward for sleeping accommodations, a magnificent dining-room for daylight hours and the ideal spot for a barn dance when the gentlemen came out for the evening. The walls were obscured by corn stalks, vines and other autumn decorations, while huge pumpkin sentinels guarded the portals.

So jolly were the arrangements in the barn that sleeping quarters there went off prizes to the winners in various games and contests. The barn is equipped with shower baths and luxuries which even a country home might not afford. The horse corral and stable is much farther from the house. The barn must be given a large share of credit.

As for the eating arrangements, they were as simple as the rest. A simple bill of fare, with the zest of a good appetite, made keener by the unique surroundings, is far better than the menu a French chef would provide on such an occasion. And here comes in another California feature of this style of entertaining—the little ranch provides the luxuries. Here are some of the menus:

BREAKFAST.

Casaba melons (Williams garden.)
Smyrna figs (Williams orchard)
With cream (Williams Jersey.)
Eggs (Williams poultry yards.)
Bacon.
Toast. Coffee.

LUNCHEON.

Salad tomatoes (Williams garden) and cress (fresh from river bed.)
Olives (Williams ranch.)
Fried chicken (Williams poultry yards.)
Lettuce sandwiches, de jardin.
Fancy table grapes. Melons.
(From vineyard and garden.)

DINNER.

Barbecued beefsteaks.
Fried onions (Williams Bermudas.)
Roasted sweet potatoes (Williams garden.)
Guava jelly (home-made.)
Walnuts and raisins (from orchard and vineyard.)
Fruits (Williams garden.) Coffee.

Beefsteak for the big dinners, it will be observed, with a few simple items like bread and butter, were the only additional supplies to be provided in addition to the resources of the well-stocked gardens. This meant not only simplicity, but a quality that is quickly appreciated by city guests accustomed to products which have lost their delicacy in market-handling.

The method of providing a dinner for fifty with a kitchen equipment calculate dfor five or six is an interesting one. The gardener (who, by the way, furnished all the outside service employed for the occasion, without even the assistance of a domestic,) built a broiler of cobble stones. This, with an iron grating over the top, broiled the steaks to a turn. At the same time, the sweet potatoes were roasted in the ashes below. A portable oil-burning stove moved to the barn served to keep the coffee hot during the meal. The other viands were spread out upon the long tables and the service became a very simple matter of a few trips between the broiler and the table.

Dinner, on the night of the barbecue, was prolonged by many impromptu ceremonies. There were toasts and songs, jokes and jibes, with an undertow of laughter that threatened to carry under some of the strongest. There followed the barn dance, a rollicking, decorous, informal, infectious outburst of gay spirits. The orchestra, like the other features, was improvised. Several of the girls brought their mandolins and guitars, and they were given a cosy corner behind a shock of corn and a pile of pumpkins in the barn, and the floor was quickly cleared for the dancing.

At 11:30 o'clock the gentlemen were escorted to the trolley line by their hostess and her score of guests with the essential chaperones. Midnight found the house party in preparations to retire. This does not mean that all was quiet on the Williams ranch when the cock first crew. It takes a long time for a house party of twenty-four girls to succumb. In the first place, it had to be settled who should submit to sleeping calmly in comfortable beds, when the mow, with its fragrant new hay and its tempting row of "shake-downs," called to experience new. In the second place, there were dozens of unfinished conversations that would not wait until morning, and in some cases one of the participants had been lodged in the barn and another in the house, so that wireless telephoning was the only means of communication.

When all was at last quiet enough so that the mocking birds had begun to sing their plaintive songs from the eucalyptus trees near by, some wakeful member of the party heard the heavy footstep of a man on the gravel driveway. Shrill whispers followed, a smothered scream or two, and a scene. Miss Williams assured her guests that the dog asleep on the front porch would not allow a stranger on the place after dark without giving an alarm. When quiet was again restored, a rosy light was flushing the sky above the Sierra Madre peaks in the east. And with the passing of the morning dew the guests flocked out as fresh as the Shasta daisies that lined the driveways.

Such was the character of the "house party al fresco," which might almost be entitled a house party without a house, for the Williams roof, taken by itself, would hardly make an umbrella for a party of that size. It was one of the most successful, simple and at the same time imposing functions that have been chronicled. There is an increasing tendency in society to feel that entertaining is not to be thought of without unlimited resources at hand. Miss Williams's house party recalled the fact that the spirit of hospitality is of purer gold than are the gilded halls of palaces.

INSURANCE WORLD.

The latest aspirant for the insurance success is the People's Anthracite Insurance Company, of Scranton, Pa., which, according to its advertisements, is now being organized. Its projector states to the public: "You need a Cave-in Insurance Company," and he purposes that the Anthracite shall insure not only against fire, but also against mine caves. The capital of the company is to be $1,000,000, and the surplus $1,000,000.

The Travelers' has tabulated its experience with automobile accidents for the year ending September 1, 1909, the claims being for owners and occupants, and excluding those paid to pedestrians or occupants of teams struck by autos. The claims number 525, with a total of $96,114, of which $39,000 was paid for death claims, with an average amount of $7400. The average amount of accidental claims was $111.16. The largest indemnity paid for one accident was $7700. Since September 1, the company has paid four additional fatal claims, with a total of $25,750 accident insurance and $20,000 life insurance.

Much interest is being taken in Tennessee in the suit begun against the Individual Underwriters of New York and the large Tennessee concerns which have been taking insurance in that organization, as it holds out to the agents a chance to recover the large lines they have lost to Lloyds and inter-insurance concerns. The Tennessee law provides that all companies operating in the State must pay a premium tax of 2½ per cent. and that if a property owner insures in a company not licensed in the State the tax can be assessed against him. The Individual Underwriters has been operating in Tennessee for a number of years, controlling several large lines, but has paid no taxes, and demand has now been made on its customers. It is probable that the entire insurance tax law will be tested before the matter is settled.

Sickness insurance for all students of the University of Wisconsin is a plan advocated by Prof. Edward Kremers, head of the department of pharmacy, in a talk to a class of students in pharmacy. Dr. Kremers proposes to assess a fee of $1 a head against all students registering at the university. There would be a physician, or two if necessary, employed by the university to attend only to students who may be ill or who suffer accidents.

The Massachusetts annual insurance report now lists the official salaries of the life companies doing business in this State, and this includes most or all of those of any consequence. By this report it appears that the Equitable pays its president $80,000; the Metropolitan $90,000, and the Prudential $65,000, and these are the only companies which pay more than $50,000. Such a salary is high even for the big companies, and the higher ones in the cases mentioned are indefensible and particularly discreditable for the Metropolitan and Prudential, which do a large industrial or 10-cent-a-week insurance among the very poor, says the Springfield Republican: It may be of interest to record the salaries paid at present to the heads of the more important companies. Of the Massachusetts companies the Massachusetts Mutual now pays $20,000, the New England Mutual apparently the same, though $22,708 is given for the 1908 average; the State Mutual, $14,000; the Berkshire, $12,000, and the John Hancock, $15,000. The National Life of Montpelier, which ranks with the largest Massachusetts companies, pays $15,000; the Union Mutual of Portland, $15,000; the Aetna, $29,340 (average for 1908;) Connecticut General, $7500; Connecticut Mutual, $15,000; Phoenix, $17,500; Travelers, $25,000; Union Central of Cincinnati, $25,000; Provident Life, $20,000; Pennsylvania Mutual, $25,000; Northwestern, $36,000; Mutual Benefit of New Jersey, $25,000; Fidelity, $36,000, and Manhattan, $20,000.

Beautiful Hands With Housework

A dainty little housewife who does all her own work entertained a few neighbors at luncheon the other day, and the conversation turned, as it frequently does when she is present, upon the remarkable beauty of her soft, white, clear-skinned hands. "I don't see how you do it," sighed one of the guests, with a despairing glance at her own rough, red hands. "It's simple enough," laughed the hostess in reply. "It's only a matter of soap. The woman who does housework needs a healing, soothing, balmy soap that prevents irritation and roughness and keeps the skin soft and healthy—that's all. My hands are as you see them, because I've used Harfina Soap for years, and never use anything else." A good thing for all women who prize beautiful hands to remember. Ask your druggist for any of the following druggists for this splendid soap. 25c a cake, or sent by mail on receipt of 25c. Send for book, "The Care of the Skin."

PHILO HAY SPEC. CO., Newark, N. J.
At Sun Drug Co.'s Stores.

BF Perfect Diamonds

¶ The house of Brock & Feagans has always confined its diamond selections to absolutely perfect blue white and extra white stones, cut one-third above and two-thirds below the girdle—the proportion which is known to give a gem its maximum degree of brilliancy and beauty.

¶ In purchasing a Brock & Feagans diamond, therefore, the buyer, be he expert or novice, can assume no risk nor responsibility. On the other hand, he is availing himself of the most comprehensive and most select assortment of perfect gems in Los Angeles, and is assured of every price advantage that extensive cash buying and an intimate knowledge of diamond sources and values can make possible.

¶ A most interesting and rare collection of the newest and most uncommon designs in gold jewelry set with perfect Brock & Feagans diamonds and other precious gems is at present shown in our diamond cases.

¶ It is the culmination of an honest endeavor on the part of our buyers, who have recently visited the Eastern markets, to secure for Los Angeles a gathering of jewels unsurpassed in any American store.

¶ The display includes diamond rings of every style, diamond lavallieres and pendants, diamond Sautoir chains and medallion lockets, diamond brooches and stick pins, and many other pieces in patterns, controlled entirely by this house.

¶ We welcome the inspection of discriminating people.

The Brock & Feagans department of stationery is exceptionally qualified to render an entirely superior service in the artistic engraving of marriage announcements, invitations, calling cards, etc. This work is done by our own engravers, who rank among the most skillful artists in this country.

Brock & Feagans
Los Angeles.



THE Nemo TRIPLE SELF-REDUCIN
IS THE ONLY COR
THAT EVER HAS OR EVER
REDUCE A STOUT FIGURE WITH COMFORT AND S



TAKE AWAY the patented and sive Nemo features from the Self-Reducing Corset, and y have left just an ordinary corset—design and much better made than corsets, but simply *a corset*.

¶ Without the special Nemo features can be made that can possibly help a stout to re-shape and reduce her figure—except, haps, by *main force*, which always means

¶ Nemo Corsets are *scientific* in absolutely hygienic. Therefore, they fashionable slenderness with *increased* and *perfect safety*.

IT IS IMPOSSIBLE for other make produce Nemo effects without infri Nemo patents; and, for this reason the attempted imitations of the Nemo Reducing Corset are self-evident failu

THERE'S A SELF-REDUCING NEMO FOR EVERY STOUT FIGURE
$3.50, $4.00, $5.00, $8.00 and $10.00

Nemo No. 403 is a new model for short-waisted women—low bust and under arm; with the new Nemo *Reducing Bands*, which firmly support the abdomen from the neath—$4.00.

Nemo No. 801 is a model similar to No. 403, but of fine white mercerized brocade; a *luxurious* corset at

All Nemo Corsets at $3.50 or more are fitted with the new Lastikops Hose Supporters, which are guaranteed to outwear any corset.

Corsets Nemo, New York; San Francisco Office, 108 Kearny St.

Ladies' $6 Solid Gold Set Rings $2.45

Central Department Store
LOS ANGELES

The Balance of This Large Stock of Jewelry, Silverware, Clocks, Cut Glass, Etc., Must be Sold at Once Before Moving. Don't Miss This Opportu



$16.50 Ladies' Elgin Watches, warranted 20 years, at $8.45
$15 Men's Elgin and Waltham Watches, warranted 20 years, at $7.50
$5.50 Misses' and Children's Enameled and Gunmetal Watches, warranted 5 years, at $3.95
$7.50 Eight-Day Mission Clocks, warranted 10 years, at $3.45
$10 Eight-Day Mantel Clocks, guaranteed 10 years $4.45
$8 Eight-Day Wall Clocks, warranted 10 years, at $3.75
$5 Men's Watch Charms, warranted 20 years, at $1.95
$6.50 Ladies' 14-K Gold Filled Watch Chains, warranted 20 years, at $2.95
$6.50 14-K Gold Filled Lockets, warranted 20 years, at $3.45
$10 14-K Gold Inlaid Fancy Stock Combs at $4.95
$12 Silver Mesh Hand Bags at $5.95
$5 Solid Gold Stick Pins at $2.45
$5.50 Solid Gold Ear Rings at $2.45
$7.50 Solid Gold Signet Rings at $3.45
$8.50 Solid Gold Set Rings at $3.95
8-DAY MANTEL CLOCKS, HOUR AND HALF HOUR STRIKE, VALUE $8. NOW $3.95
$10.50 Ladies' 14-K Gold Filled Bracelets, warranted 20 years, at $4.45
$7 Fancy 14-K Gold Filled Lavalieres, warranted 20 years, at $2.95
$12.50 Toilet Set at $5.95

PRICES ON ROGERS SILVERWARE

$7.70 Set 1847 Rogers Vintage or Charter Oak Knives and Forks at $5.25
$6.50 Set of Rogers Knives and Forks at $3.45
$18.50 Set of Rogers Silverware (six of everything, warranted 25 years, at $8.95
$2.50 Set of Rogers Tablespoons at $1.45
$1.75 Set of Knives, warranted 10 years, at 95c
$1.75 Set of Forks, warranted 25 years, at $1.25
$12.50 Four-Piece Tea Set, quadruple plate, at $5.95
$5 Berry or Fruit Bowls at $2.45
$3.50 Rogers Butter Dishes at $1.95
$2 Rogers Silver Baby Spoons at 95c
$11 Complete Set of Silverware at $5.95
$1.50 Rogers Berry Spoons at 75c

ALL FANCY BACK COMBS HALF PRICE.
ALL TOILET SETS HALF PRICE.
ALL FANCY BELT BUCKLES HALF PRICE.
ALL MANTEL CLOCKS AT HALF PRICE.
ALL NECK CHAINS AND LAVALIERES HALF PRICE.

WIFE OF THE COMMANDER.

An Interview With Mrs. Robert E. Peary at Her Home.

BY RUTH CAMERON.

When any man succeeds so greatly that the world's interest is aroused when, to satisfy this interest, the publicity is turned upon him, in the background of that success the daylight is pretty apt—not always—to find a woman's figure.

Sometimes it is a mother, sometimes a sweetheart, once in a cycle it's a wife—as for example, Mary Lamb. And this time it's the commonest of all wife. In this is a little story of the woman behind the pole—the Commander of the Commander—Mrs. Robert E. Peary.

But let me tell you that that when you're going out there to see Mrs. Peary about as much to do with Commander's getting to the Pole he had himself. Course, she didn't go there, but by being the sort woman she is, by cheering him on by never worrying—or rather never letting on to him that she was worrying she certainly did enough of it to him—Mrs. Peary did her share of getting the North Pole discovered. She is an ordinary woman—not by a long shot.

It was the introduction that the secretary who took me from Harpswell to Mrs. Pearys' summer home at Eagle Island gave me to his friend and neighbor, Mrs. Robert Peary, and before I was through talking with the latter I was quite ready to believe him. The first thing you would have said if you had been with me and met Mrs. Peary—said to yourself I mean—is, "Why, I thought she was older."

Mrs. Peary is probably about 45. That is just a probability based on the commander's age, which is 53, and her little child's age, which is 18, and the mother's age, which is 71. I had to guess because history does not record and I didn't quite dare ask. Personally she looks about 35 or 36. She is tall, has an excellent figure for carriage, and though she was quite simply dressed when I met her—blue serge and dark blue waist—only one jewel besides her wedding ring and no other jewelry, she has that way of wearing her clothes which can't be bought or copied and which possesses that most eagerly longed for feminine quality "style."

She has gray eyes, light brown hair, a clear, fair skin and good features. Perhaps you would call her very attractive. When she talked you found it more than that—you would use the adjective "fascinating." That's because of her mouth. In repose it is simply an ordinarily nice mouth. But when she talks about anything in which she is interested, it quirks up in a crooked smile which is perfectly delightful and which, if she were not the mother of an extremely interesting child, would almost distract one's attention from what she was saying.

"NORTH."

Not one knows that Mrs. Peary has been farther north than any other white woman in the world or that her first baby was born in the north. But does every one know that besides the trip taken when baby was born, Mrs. Peary has made six other excursions, varying from six to fifteen months in length to the Land of the Midnight Sun? I think not.

Mrs. Peary's very first experience with sleeping was in that strange land. It is doubtful if any bride ever made her first attempts at home-making under such strange conditions. I don't believe that very many of the women who think today what a splendid thing it must be to be the wife of a man and interviewed and famous as a famous man, would have enjoyed the experience.

The ship on which they went north—they took enough wood to build a bungalow. In that bungalow, with all the household furnishings they had been able to bring with them, and only the ship's stock of provisions from which to produce her culinary efforts, the young bride did all the housework—entirely without a servant—not only for her husband and herself but also for five men whom they had brought with them.

She had never kept house before.

She knew it would be quite impossible to send down to the city for anything that was forgotten, but Mrs. Peary says she spent an immense amount of time getting her outfit together.

"Why didn't you forget anything?"

Mrs. Peary laughed. "Yes," she said, "I completely forgot to take a broom. In the bungalow get swept all the time, I inquired.

"Yes," said Mrs. Peary indignantly, "we had taken little whisk brooms, and we lashed two or three of them to a hoe handle and that did very well."

"Was the hardest thing about the trip, Mrs. Peary?" I asked, expecting to hear that it was the cold or the monotony of fare or some such thing.

Mrs. Peary thought a moment. "Why, I think," she answered, "the meal every time, if you'll excuse me, but oh, I don't like dishes." And despite her unusual experience Mrs. Peary isn't really a whit different from ordinary women.

For her next trip into the north Marie was born. Mrs. Peary left the land of civilization in time knowing that her baby would be born in October.

Mother naturally was frantic. It didn't seem as if she could let the child, Mrs. Peary, "but Robert seemed so to do anything on earth for her, so she finally yielded. She wouldn't be satisfied if she didn't have a trained nurse, so we got in touch with us. Of course I must say the best of doctors, so we got one. I'm sure I was perfectly com-

THE SNOW BABY.

Astrite, the famous snow baby born in October. Her poor grandmother didn't hear even about it until the next September.

"Isn't it queer people always say such things to help along," said Mrs. Peary with a funny quirk of that famous mouth. "My brother, who knows the vaguest idea of everything, told mother that she was probable that it could live, and that she should better school herself right that she would never see her daughter again, because it was improbable that I would ever see the doctors didn't think she could possibly live because she was born in October, just during darkness begins, and I don't see how it could stand it. As a matter of fact, she didn't suffer any while it was dark, but nourishment and remained small but didn't grow. But when she came out she just shot up. She was in the cellar ready to grow when you put her just shoot up, when the sun

"My brother, [illegible] timber and [illegible] year old, [illegible] seven pounds, where and [illegible] couldn't seem to get there and now and then her head. Just

Even if Mrs. [illegible] there to tell me that it was her frozen North I brought me a [illegible] me that the [illegible] healthy sixteen out of the [illegible] Marie Agnite

Marie is very [illegible] gard to all things [illegible] to do with the The last time I was 10 years old never had a [illegible] than she did [illegible] kimos, and she meet them all

"Every time [illegible] "papa takes them, and then all are when this time he I used to play ried and has two years

"I suppose I now I'd be re maid," laughed

MISS PEARY.

Miss Peary, goes to school she has not southern langu parently a com the North and South makes you didn't know certainly think

Her descript Peary family r find a very w it.

"Mother had sick headache, told me if an know they were about that them she could

"Well, a repo and I told him, queer and he sa your father.' W ing with the sc but with that I fairly seized hi said, 'What is it telegram and I the Stars and S Well, I just m stairs for moth the living-room little recollecti member things excited—that I standing up, an my shoulder, and I could dashed up the asked.

"She said, 'Im believe it.'" an

Mrs. Peary la "Yes," she said might be some it did right afte

Robert, aged sturdy youngste ber of the Peary I ought not to asked what he s me.

"I just said Master Robert, standing on a gr ter called out: the pole!' and I j I was so glad I n rock."

"I am afraid stand a great dea Peary. "He's gl and he's glad he but he is awfu Mr. Peary didn't



—the one sale that offers real bargains for every intending buyer of furniture;

—only two or three weeks more in our Spring and Main Street stores; shortly after Nov. 1st our splendid new Broadway building will be ready for us;

—from now until we move we shall offer values so much greater than usual, that every furniture seeker will find it worth while to buy HERE;

—every article in our entire household furniture stock now cut in price;

—everything in living room furniture, dining room furniture, bedroom furniture, parlor and library furniture, and for hall, porch and kitchen—at a cut from usual selling price; an opportunity to choose just what you need—a single article or a complete outfit at a genuine saving in cost.

—all the staple lines—such as L. & J. G. Stickley, Berkey & Gay, Sligh Furniture Co., and other famous makers' products,—mattresses, springs, etc; Burrowe's Folding Card Tables (now right in demand for the Fall and Winter social season)—all included at worth while reductions during remainder of Sale.

Office Furniture Headquarters

Macy Sectional Bookcases, Shaw-Walker Filing Devices, Clemco Desks—and other leading lines of office and bank equipment.

(Household Furniture Removal Sale Discounts do not apply in Office Furniture Department.)

Barker Bros. Inc
420-22-24 SOUTH SPRING ST.
Extending Through Entire Block to 413-15-17 So. Main St.

Gas Range and Heater Headquarters

The Famous Vulcan Line—the line that is up-to-date new ideas—latest improvements—and the line of best values.

Let us quote you Vulcan prices on a Range, Water Heater, or any other needed Gas Appliance.

...OF THE COMMANDER.

With Mrs. Robert E. Peary at Her Home.

BY RUTH CAMERON.

...ly man succeeds so greatly ...world's interest is aroused ...to satisfy this interest, the ...ublic, unmerciful searchlight ...is turned upon him, in ...pursuit of that success the ...is pretty apt—not always ...to find a woman's figure.

...is a mother, sometimes ...once in a cycle it's a ...for example, Mary Lamb. ...time it's the commonest of ...

...is a little story of the wom... ...the pole—the Commander ...Commander—Mrs. Robert E. ...

...tell you that that ...you're going out there to see ...about as much to do with ...Commander's getting to the Pole ...himself. Course, she didn't ...that, but by being the sort ...she is, by cheering him on ...worrying—or rather never ...to him that she was wor... ...actually did enough of it to ...Peary did her share of ...North Pole discovered. She ...ordinary woman—not by a ...

...introduction that the sea... ...took me from Harpswell to ...summer home at Eagle ...me, to his friend and ...Mrs. Robert Peary, and be... ...through talking with the ...quite ready to believe him. ...thing you would have said ...been with me and met Mrs. ...to yourself, I mean—is, ...thought she was older."

...is probably about 45, ...a probability based on the ...age, which is 53, and her ...age, which is 16, and ...age, which is 71. I had ...history does not re... ...didn't quite dare ask. ...she looks about 35 or 36. ...has an excellent figure ...and though she was quite ...when I met her—blue ...waist—only one ...her wedding ring and no ..., she has that way of ...clothes which can't be ...or copied and which ...most eagerly longed ...quality "style."

...eyes, light brown hair, ...skin and good features. ...you would call her very ...When she talked you ...than that—you would ...fascinating." That's ...mouth. In repose it is ...nicely nice mouth. But ...about anything in ...interested, it quirks up ...smile which is perfectly ...which, if she were not ...extremely interesting ...almost distract one's ...what she was saying. ...it would. Since all ...with her she was an... ...as to how it feels ...the man of the hour, ...to be the woman ...husband to be the man ...as everything that ...so intensely interest... ...much chance to be ...by that smile.

"NORTH."

...one knows that Mrs. ...farther north than ...woman in the world ...first baby was born in ...North. But does every ...but besides the trip taken, ...was born, Mrs. Peary has ...other excursions, vary... ...to fifteen months in ...the Land of the Midnight ...not.

...Peary's very first experience ...was in that strange ...doubtful if any bride ever ...that attempts at home-mak... ...such strange conditions. ...sure that very many of the ...think today what a splen... ...must be to be the much ...interviewed and famous ...woman, would have en... ...experience.

...day on which they went ...had enough wood to build ...in that bungalow, with ...household furnishings they had ...to keep it warm, and ...a baby's stock of provisions ...to produce her culinary ...young bride did all the ...without a servant ...for her husband and her... ...for five men whom they ...with them.

...had never kept house be... ...knew it would be quite im... ...and down to the city for ...things that was forgotten, ...upon the spens an im... ...of a time getting her ...together. ...you forget anything?"

...laughed. "Yes," she ...promptly forgot to take a ...

...no bungalow get swept al... ...nothing."

...said Mrs. Peary indig... ...had taken little whisk ...we washed two or three ...no handle and that did ...

...the hardest thing about ...I asked, expecting to ...was the cold or the mo... ...some such thing.

...thought a moment. ...I think," she answered. ...every time, if you'll ...oh, I don't like dishes." ...feels her unusual expe... ...Peary isn't really a whit ...ordinary women.

...her next trip into the ...Marie was born. Mrs. ...the land of civilisation in ...that her baby would ...time in October.

...naturally was frantic. ...as if she could let ...Mrs. Peary, "but Robert ...to do anything on earth ...so she finally yielded. ...wouldn't be satisfied if ...a trained nurse, so we ...on. Of course I must ...of doctors, so we got ...as I was perfectly com...

THE SNOW BABY.

...the famous snow ...born in October. Her poor, ...mother didn't hear even ...it until the next Septem...

...people always say such ...a joke along," said Mrs. ...a funny quirk of that fas... ...My brother, who ...said mother that she ...the vaguest idea of ever... ...would because it was ...that it could live, ...her school herself ...she would never ...again, because it ...probable that I would ...

...the doctors didn't think ...could possibly live because ...born in October, just ...the darkness begins, and ...or fact, she didn't ...while it was dark. ...and remained ...didn't grow. But ...came out also just about ...up. She was like these bulbs you keep in the cellar which take root and get ready to grow down there, and then when you put them out in the sun they just shoot up. That's the way she did when the sun came.

"My brother came up the next September and she was then not quite a year old, but she weighed twenty-seven pounds, and ran around everywhere and was perfectly well. He couldn't seem to bet over it. He just sat there and watched her, and every now and then he'd say, 'Just look at her head. Just look at those legs.'"

Even if Mrs. Peary had not been there to tell me, I should have known that it was healthy to be born in the frozen North the minute the man who brought me across to the island told me that the pretty, outdoors-y, hearty, healthy sixteen-year-old girl who came out of the house to greet us was Marie Aghnito Peary, the snow baby.

Marie is very enthusiastic with regard to all things that have anything to do with the land of the Eskimo. The last time she was up there she was 10 years old, and she says she never had a better time in her life than she did playing with those Eskimos, and she wants to go up and meet them all over again.

"Every time he goes up," she said, "papa takes messages from me to them, and then he tells me how they all are when he comes back. And this time he says that the little girl I used to play with the most is married and has three children. And she was two years younger than I am.

"I suppose if I should go up there now I'd be regarded as a regular old maid," laughed the snow baby.

MISS PEARY.

Miss Peary, when she is at home, goes to school in Washington, but she has not absorbed any of the southern languidness of manner. Apparently a compound of being born in the North and brought up in the South makes a westerner, for that, if you didn't know, is what you would certainly think Miss Peary was.

Her description of the way the Peary family received the great news had a very western breeziness about it.

"Mother had gone upstairs with a sick headache," she said, "and had told me if any reporters came—you know they were bothering us to pieces about that Cook business—to tell them she couldn't see them.

"Well, a reporter came to the door and I told him and he looked kind of queer and he said: 'I have news from your father.' Well, I had been standing with the screen door between us, but with that I just flung it open and fairly seized him by the lapel and I said, 'What is it?' and he held out the telegram and I read it: 'Have nailed the Stars and Stripes to the pole!' Well, I just made one dash up the stairs for mother. Half way across the living-room floor I had a funny little recollection—the way you remember things when you're terribly excited—that I had left that man standing up, and I called back over my shoulder, 'Won't you sit down?' and I could hear him laugh as I dashed up the stairs."

"What did your mother say?" I asked.

"She said, 'Isn't it glorious? I don't believe it,'" answered Marie.

Mrs. Peary laughed a bit at that. "Yes," she said, "I was so afraid it might be some hoax, coming just as it did right after the other news."

Robert, aged 6, a yellow-haired, sturdy youngster, is the latest member of the Peary family and I thought I ought not to leave him out, so I asked what he said when he heard the news.

"I just said 'Bully!'" responded Master Robert, promptly. "I was standing on a great big rock when sister called out: 'Robert, father's found the pole!' and I just yelled 'Bully!' and I was so glad I most fell right off that rock."

"I am afraid Robert doesn't understand a great deal about it," said Mrs. Peary. "He's glad his father is back and he's glad he got what he wanted, but he is awfully disappointed that Mr. Peary didn't bring the pole back with him. He thought he was going to and he had planned to have it used for a flagpole on the island."

EXCITING.

Perhaps the most exciting of Mrs. Peary's northern experiences was in the year 1900. Commander Peary went north in the year 1898, not expecting to be back for four years and not expecting to see his wife during that time.

A few months after he went a little girl was born. The news of his daughter's birth went to him on the next supply ship, but by the time it reached him the little girl had died, so that by the time he knew it was born it was dead.

"I knew that," said Mrs. Peary, "and it made me so crazy that I felt I had simply got to see him and talk things over, so I went north on the next supply ship, intending to spend the summer with him.

"But, instead of finding him, we found letters from him that said he would not be down until fall. You see, he had no idea that I would be on the ship. Well, we started in the direction in which he was, but it took us a week to go twenty-five miles, and when we got that far the ocean froze up and we had to stay there all winter.

"I didn't mind until it got time for the commander to come in the fall and he didn't come. I tried to send Eskimos to go and hunt for him, but they said he was dead—that they would find the whole party dead and they weren't willing to go on that account, for all Eskimos are terribly afraid of dead people.

"They insisted that if the party were alive the Esquimo men would have come back to their wives, who were near us, because they would know that their families wouldn't have any way of providing for themselves.

"Cheerful, wasn't it?

"Of course, I took all the families on board with me and fed them, but that didn't bring the commander back."

It was not until the next May, when the ice broke up, that the commander reached his supply ship. In the meantime, his wife had to stay there alone with Marie and just one other person who could read and write—Capt. Bartlett.

"I brought a woman with me to help with the work and take care of Marie," said Mrs. Peary, "but in October, when the darkness began, she went crazy and was out of her head all winter.

"Oh, they often do," in answer to my look of horror. "The darkness, you know, is the worst thing about it all. You simply can't imagine it here. Just think how it would be if all day and all the next night and the next day and so on for weeks it should be just as dark as it is outdoors in the country on a good dark night. Of course, we had the mood some of the time, but no more than you do here, and then it was often cloudy. We were too far north for the northern lights. Sounds funny, doesn't it, but it is a fact, we were too far from the magnetic pole to get much of any display of that sort.

"And besides the lonesomeness and the darkness, I had the uncertainty about the commander, and then my other baby having just died, I was worried all the time about Marie, and not intending to stay, we had no doctor. And then my mother had expected me back in the fall, and there was absolutely no way to get any word to her, of course, so it wasn't the happiest of winters."

"But you are repaid for everything now, aren't you?" I asked.

"Oh, yes," said Mrs. Peary, while the crooked smile outdid itself. "Only——" and then a sigh followed: "You see what we have been through. Of course, they were experiences of our own seeking. Of course, no one asked the commander to find the pole. It was just in his system and had to be gotten out, I guess. But he did it, you know, and it is terrible not to have things perfect now when we ought to be absolutely happy.

"You see," with sudden intensity, and infinitely more feeling than she had shown when she spoke of her own experiences, even the most terrible of them, "if Cook had really reached the pole first, I don't believe any one would have been quicker to go to him and shake him by the hand than Commander Peary. He would know what it meant, what Cook had accomplished. But when the commander knows he didn't, how can he, how can he?"

"Of course," proudly, "I know it will be proven to the scientists—and very soon, too—but I want the whole world to know."

If the whole world could have only been a jury, and that cottage the jury box, and Mrs. Peary could have pleaded for her client with the splendidly convincing conviction with which she spoke to me, I am sure the verdict would have been brought in in ten minutes.

[Copyright, 1909, by Ruth Cameron.]

An Awkward Moment.

A young man named Johnson married, and for the honeymoon he arranged to take his bride to a town which he knew well. He was fond of visiting this town, he told his wife, because at the hotel where he intended staying "they served such delicious honey at every meal."

"That will be delightful," said his bride.

The couple arrived at the hotel just in time for tea. Johnson escorted his bride to a table, and looked quizzically at it.

There was no honey on the table, and none in the room. Johnson was surprised, and called a waiter.

"See here!" said he. "Where's my honey?"

The waiter thought deeply for a few moments. Then suddenly his face brightened as he remembered the favour in which a certain barmaid had been held by several customers.

"She don't work here no more," he said.—[London Home Weekly.

Orrine Does Cure Drunkenness

This is a positive fact known to tens of thousands of wives and mothers of this land. They know Orrine is a reliable remedy for the cure of drunkenness, because it has restored their loved ones to lives of sobriety and usefulness. Every one of these women bought Orrine with full confidence that it would effect a cure or their money would be refunded to them if it failed. This guarantee is in each box. No other remedy for the cure of drunkenness is sold with this liberal guarantee, but Orrine has been so uniformly successful that the makers want the buyers to know that they have full protection if it should fail in any instance. We never publish letters of patients but recently this letter came to us from Dr. Nolte, 8th and Race Sts., Philadelphia, Pa. Read it and you will readily appreciate why Orrine is so well thought of:

"I have had a remarkable case of inebriacy under my personal observation. The patient drank heavily for fifteen years and reached a degraded condition, which caused the breaking up of his family and separation from his wife. Every hope was given up of ever saving the man from his strong desire for drink, and only a mother's interest finally persuaded him to voluntarily take treatment for his diseased condition. It is my pleasure to recommend Orrine, your liquor habit cure, and the treatment was taken faithfully. This was two years ago and the patient is now in a healthy condition and still abstains from the use of stimulants. I have sold Orrine for a number of years and have always found it to be satisfactory. I believe you have an exceptionally good treatment for this disease."

Orrine is prepared in two forms. No. 1, a powder, absolutely tasteless and odorless, given secretly in food or drink. Orrine No. 2, in pill form, is for those who wish to cure themselves. Orrine costs only $1 a box. The guarantee is in each box. Write for Free Orrine Booklet (mailed in plain sealed envelope) to Orrine Co., 918 Orrine Building, Washington, D. C. Orrine is for sale in this city by The Owl Drug Co., 326 S. Spring, Fifth and Broadway, 625 S. Spring.

Attractive Fall Suits For Women—

MATHESON BERNER

THE variety of colorings in our assortment of Fall Suits is such that there is really no excuse for you to have a suit of unbecoming shade—there are so many tints and tones from which to choose.

¶ Among them are greens and rose shades, together with many variations of bronze and of purple blues. Other new colorings are walnut, cinnamon, raspberry, catawba, artichoke, magenta, putty, wistaria, raisin, mustard, navy and prussian blues.

¶ Our models are exclusive, perfectly tailored—and in the approved fabrics—London Cords, Bannockburn tweeds, diagonals in broad wales, and flat weaves in two tone and solid colors. Fancy hop-sackings, smooth cloths, and the very elegant broadcloths are also favored fabrics.

¶ Visit our Women's Department—the best ideas of the season are waiting your inspection.

We have a new line of Jabots that will interest you—tailored effects, smartly embroidered. The assortment is excellent, the price moderate—but fifty cents each.

Matheson & Berner
Broadway, Corner Third

GARLAND

GARLAND STOVES AND RANGES

Stoves—Ranges
Gas Ranges—Heaters

80 Tons of Iron a Day
Melted to Make "GARLANDS"
"The World's Best."

For 37 years the most extensively sold. May as well have the "GARLAND."
You pay just as much for inferior makes.
All Ranges are supplied with "GARLAND" Oven Heat Indicator.
Sold by the Best Dealers Everywhere.
Write for Illustrated Free Book.

[7] The Michigan Stove Company
Largest Makers of Stoves and Ranges in the World
Detroit, Mich. Chicago, Ill.

Corded Silks

They are soft, supple, shimmery and fine, with the wonderful draping qualities, a deserving favorite this season. All colors, $1.00 values; for this week only,

Special
49c yd.

We have a complete stock of silks for the fall trade, including moire, diagonals, satins, figured and plain, mostly in 36-in. widths. It will pay you to trade with us.

California Silk Store
219 Mercantile Place
Look for the name on the window.
L. A. Silk Works, Estab. 1905.

Cohen & Norton

316 South Broadway
Quality Silks and Dress Goods.
High Class Tailoring
New Designs in Stenciling and Perforated Patterns.

La Frances Shop
A corset for every figure. Repairing and cleaning done. Prices $2.50 and up. F4292. Broadway 3563.

Sample Shoes

Each day we are receiving several cases of new boots, all styles, consisting of gun-metals, suedes, patents and Vici Kids, in all lasts—short vamps, stage lasts, bluchers, etc. Values $3 to $6, our price always $2.

We also carry a complete line of samples in men's shoes, all leathers, in the latest styles in both high and low cuts. Our price, $2.50—NO MORE, NO LESS.

Original
Sample Shoe Shop
Fifth Floor Merchants' Trust Bldg.
207 SOUTH BROADWAY.
Open Saturday Nights.

LOVE THE CRIMINAL.

A SUNDAY SERIAL OF UNBROKEN INTEREST.

By J. B. Harris-Burland.

[Copyright, 1908, by J. B. Harris-Burland.]

CHAPTER XXII.
THE BLASPHEMER.

Two days after the railway accident Laura and her husband returned to Tankeriane Court, and brought with them the body of their child. Long before they arrived the whole district was in possession of the news, but the people did not know that the information had been concealed from them. It was reported that the unfortunate victim had died some hours after the disaster.

When the train reached the station it was dark, and the platform was deserted, save for the station master, a porter, Mr. Danby, the agent, and four stolid-looking men dressed in black. It was drizzling with rain, and the water ran from the roof of the building in tiny streams that sparkled in the light of the oil lamps.

Danby came forward to meet them, hat in hand, murmured a few words to Sir William, and then led the four somber-visaged men to a carriage, where the guard and porter stood with bared heads.

Then the men took out the tiny coffin—any one of them could have lifted it with one hand—and they slowly carried it to the hearse, which was waiting outside. The two parents followed, and not till they had disappeared, did the guard blow his whistle. Then several of the passengers, who had been looking out of the window, withdrew their heads, and the train proceeded on its way. The porter turned out the lights, and then went off to his supper.

Such was the home coming of the Tankerianes, rulers of all the land as far as a man might ride in a single day, yet in their sorrow less to be envied than the poorest tenant on their estate. For the grief of the laborer is short, and is lightened by the knowledge that there is one less mouth to feed. But the grief of these two was hard, silent, and terrible. They could not even turn to one another for sympathy. Each had to bear the burden alone.

They had spoken but little to each other since they had first looked on the dead body of their child, and only the most commonplace remarks had passed between them. And the saddest thing of all was that an event which should have drawn them together with bonds of common sorrow, had apparently only set them further apart.

Laura had not shed a single tear since the first wild outburst of weeping. But her white, hard face, and the silent agony in her eyes had testified to the awful strength of her grief. She had even refused to see her father till after the funeral.

But when the quiet and simple ceremony was over, she allowed her husband to return to Tankeriane Court alone, and she drove back with Sam Vane to the farmhouse, where she had been born.

"Poor thing," said the wife of a laborer, as she watched the carriages leave the gate of the churchyard. "It's comfort she's wanting with that hard face. It's a good cry'd do her good."

"Seems to me," replied her husband slowly, "as it's the judgment of the Almighty. Nothing good ever came of them secret marriages. I don't hold with hidin' things up."

"Then you bain't a Christian," his wife retorted hotly. "Them thoughts didn't come to you fete time, when you drunk more of his beer than was good for you, and I had to lead you home like a dog. That's not Christian charity. If I were you, I'd pray for 'em both next Sunday in church, and ask pardon at same time, for un-Christian back-biting."

The man spat on the ground, and followed his wife meekly up the village. But his words had voiced the common sentiment. The death of the child was the "Judgment of God." Somehow, it had transpired that the two bereaved parents had not been united in a church, and a registry office, to those who had never seen one, savored of actual immorality.

But Laura, who neither knew nor cared anything for the popular verdict on her bereavement, drove back in silence to the farmhouse under the hill, and when she and her father were alone in the same room, where she had sung Tosti's "Good-by" more than two years ago, her grief found vent at last in tears, and she broke out into a storm of weeping that convulsed her whole body.

Old Sam Vane took her in his arms, and spoke to her as he had often spoken in the days of her childhood, when some tiny grief had brought tears to her eyes.

"There, there, Laurie," he said gently, "'twill all be well yith 'ee, see if it won't. 'Tis the Lord's will, little one, the Lord's will, and 'tain't for us to cry out."

"Oh, you do not know," she moaned, "you do not know." And then, thrusting her hands together in a wild fury of grief, "Oh, God," she cried, "What have I done? Where was the sin? Where was the sin?"

Her father looked at her in terror. Her eyes glittered with the light of madness, and a tress of her glorious auburn hair, loosened by a wild thrust of her hand, had fallen over her shoulders. She looked like some fallen angel breathing out rebellion against God.

"Laurie, Laurie," cried her father, "you must be yourself, child; you must not look like that. 'Tis the will of the Lord, the will of the Lord."

"There is no God," she answered coldly, and her voice was more terrible in its calmness than in its fury. "No God would suffer such things in this world. I say that there is no God, and I mean it from the bottom of my heart."

Alas, poor soul, like many a one before her, she fancied for the moment that she was the central fact in the scheme of creation, and that the Justice of the Universe must stand or fall on the merits of her own individual case.

"Silence, child," said her father sternly, "are you seeking the portion of the blasphemer? I will not listen to 'ee, Laurie, and if you talks like that in my hearin', you leave my house. I thought 'ee had more grit. 'Twarn't thus I spoke when your mother died—my dear old comrade of twenty year'n more. 'Tis the Lord's will that those we love shall leave us."

He spoke harshly, though his heart ached for his daughter's misery. His shrewd mind already guessed that there was something more in the girl's heart than sorrow for the loss of her child, but he forebore to aggravate her grief with any attempt to learn the cause of it.

"'Tis the Lord's will, Laurie," he repeated more gently, and these words represented all the philosophy of his simple life.

She did not answer him, but, seating herself in a chair, she gazed round the room, as though trying to find something which might divert her thoughts from her present sorrow. Her father watched her anxiously.

"It all looks the same," she said, after a long pause. "Tell me all about yourself, father. I did not come here to make you miserable. I came to receive your forgiveness."

"You've had that a long time, child," the old man answered, "though I don't deny as it were hard at first and mortal lonely."

"I know, I know," she cried. "I am ashamed of myself. But he would not let me write. Old Sir Robert——" She paused. She had no wish to utter the lie in so many words, and her father would understand.

"Ay, he were a proud man," Sam Vane said grimly. "But tell me, Laurie——"

"There is nothing to tell," she interrupted quickly. "I want to hear all about yourself."

He told her the story of his quiet, hard-lived life during the past two years. It was dull, monotonous, and unrelieved by any event of importance. The death of a favorite horse, the failure of a potato crop, the incompetency of the women who had succeeded Laura in the dairy work, these were the tragedies of the story. But Laura did not smile as she listened to them. She knew the great tragedy of his life had been real enough, and, though he did not speak of it, she could see the marks of it on his face. And the thought of it was yet another burden that she had to bear, yet another cause of self-reproach, yet another instance of the cruelty of fate.

When he had finished his dull little narrative, they were both silent. Then Laura rose to her feet, and, crossing over to his chair, placed her arms around his neck, and kissed him.

"Dear old father," she said tenderly, "you seem to be the only sure and constant thing in the world. Everything else changes, and slips away from under one's feet, but in spite of all my sins your love remains—only your love remains."

"Tush, tush, child!" he replied. "You've a great and fine life before you. You'll have the power of doin' good to a lot of folk as needs it. And you've your husband, and I know well he loves you. Men in his position don't marry farmers' daughters unless they love them. God has given you a good husband, lass, and, if He has thought fit to take the little one from 'ee—well, that is for the best; sure sartin that is for the best. You must think of your husband, lass. You need each other now. There was a power of sorrow in that hard face of his. Your place is by his side."

"My place is by his side," she repeated mechanically, like a parrot trying to learn some set form of words.

The old man rose to his feet and looked hard in her face.

"Is he not good to 'ee, lass?" he asked.

"He is very good."

"And he loves 'ee, too; I know it."

"Yes, father, he loves me."

"And it is to him you'll go and find comfort, lass?"

She was silent and turned away her head.

"Don't you love him, lass?" he asked sadly.

She was still silent.

"Don't you love him as you've sworp to love and honor and obey?"

"We were married in a registry office," replied Laura coldly; "I did not swear to love him."

"Then you've sold yourself to him for his money, his broad lands, his name—and your heart—oh, Laurie, may the Lord have pity on you!"

"He has punished me," she replied in a dull voice.

Sam Vane placed his hands on her shoulders and looked gravely into her white face.

"Go home, lass," he said sternly, "and God forgive you. Go to your husband and give him the love he needs. Now is the time, Laurie—in the hour of sorrow when the heart is sore and tender. Go to him, lass. He will welcome you. I've seen it in his face. You should be all in all to each other at a time like this."

"I will go," she said wearily, "Good-by, father, dear."

"Good-by, child," he said gently, "and remember 'tis all the Lord's will."

He kissed her tenderly, and saw her into the carriage which was waiting at the door. And a quarter of an hour afterward she was at Tankeriane Court.

"Where is Sir William?" she asked a footman, as she crossed the threshold of her home.

"In the library, my lady," the man replied.

She made her way to the library door, and then, turning back, went up to her bedroom. She had resolved to make peace with her husband, and give him the sympathy of a loving wife. It would not come from the heart, but, glossed over with the emotion of the moment, it would pass for the real thing. It was the only course open to her. Life would be unbearable without a better and kindlier understanding between them. This was the hour, the appointed time. If she let this opportunity slip it would never come again. And yet she was afraid to enter the library, and went up to her bedroom to pray for strength.

Long and earnestly she prayed, asking for forgiveness and help in her difficulties.

"Oh, God!" she cried, "if I have blasphemed Thee, I ask for pardon. If I have sinned, forgive me. But keep me from temptation; teach me, too, to forgive and forget. Let me do my duty as a wife and the mother of the child Thou hast taken from me."

She bowed her head in silence, and then, moved by a swift impulse, that came as if in answer to her prayer, she hurried downstairs, and opened the library door.

Her husband was sitting in a chair by one of the windows. On a small table by his side was a half-empty bottle of brandy. His flushed cheeks and the dull, stupid look in his eyes told Laura the truth. He was drunk, within an hour of his child's funeral.

But Laura, brave in the strength of her resolution, crossed fearlessly to his side. He did not even look at her.

"I have come back, dear," she said nervously, and then paused.

"Very kind of you," he growled, in a thick voice. "Well, you can clear out, and be damned to you!"

She looked for a moment into his bloodshot eyes. Then she left the room and closed the door behind her.

CHAPTER XXIII.
THE LONG, GRAY NIGHT.

For two days, Laura Tankeriane refused to see her husband, and had all her meals sent up to her room; and during these two days her mind sank back into the darkness from which one brief moment of brave resolve had lifted it. And the darkness was more terrible and overwhelming than it had ever been.

"There is no God," was again the bitter cry of her heart, "or, if there is a God, He has forsaken me. I am alone, and there is no one to help me."

Her mind, already clouded by her long sufferings, by her useless sacrifice, and by the death of her child, was now plunged in a still deeper shadow. She had made an effort at reconciliation, and had been repulsed. For the first time in her life she had used a term of endearment to her husband, and he had answered it with a brutal oath. A woman in a more reasonable frame of mind would have remembered that Sir William Tankerlane, who was also distraught with grief, and who still smarted under his wife's previous coldness, was in no fit state to control either his language or his actions. He had drunk heavily to drown his sorrow, and was ashamed of his words as soon as they had left his lips.

But Laura remembered none of this; she only recalled the brutality of his language, and the disgusting spectacle which had greeted her eyes as she had entered the room. She had made up her mind to have no more to do with him; to live with him at Tankerlane Court, so as to avoid a public scandal, but to live her own life apart.

If this state of mind had continued, it would merely have concerned herself and her husband. It would have implied a certain resignation to the blows of fate; it would have shown a certain dogged courage which had marked out a dreary path for itself, and had resolved to follow it to the end—a path beset with difficulty, but which could be trodden alone through all the long, gray night.

But a more selfish and more evil thought had already come into the mind of the distracted woman. "Why," she argued to herself, "should I let myself be broken on the wheel? Have I no strength to resist? Am I too weak to control my own destiny? Why should I be crushed without an effort to get some happiness out of life? Why should I not rebel, take my fate in my own hands, and defy all the powers that wish to destroy me?"

These wild, and reckless thoughts leapt through her brain like fire, and cast lurid pictures on the dark background of her future life. She saw the face of John Shil, and the fierce passion in his eyes. She saw a home in some distant land, where none could interfere with their happiness. She saw peace, and all the quiet content of love. And, as she saw these pictures—mere phantoms of the brain—she realized that all the realities were within her reach, if she dared to stretch out her hand and grasp them. She saw that a single word would bring John Shil to her side, and that he would care nothing for public scandal; that he would count the world well lost for love. She had but to lift her finger, and light would stream through the darkness over her head, the past would shrink away from her into the gloom behind, and the future would lie clear and sweet in the sunshine.

And the price? What would it cost to turn this dream of happiness into an actual fact? A broken oath? Not even that, for she had only sworn to marry Tankerlane, and she had already married him. A stain on her honor? Tankerlane himself had dishonored her. The life and happiness of the man she loved? Ah, there was the difficulty: there was the crux of the whole problem. It was to save her lover that she had sacrificed herself in the first instance. Perhaps if she deserted her husband she would undo all the good she had done. She knew nothing of the oath he had sworn to Leonore.

And through all the dreary hours the visions of future happiness flashed up and disappeared like the gleams of a revolving light. She had thrust aside the distinction between good and evil. She did not wish to know what religion or morality or honor required of her. All thoughts of duty to either God or man had been buried in that tiny grave in the Laverstone churchyard. She only wanted to know what would bring most happiness to herself and the man she loved.

But at the end of the two days she had come to no definite decision. The wheel of her thoughts revolved continually, and she always came back to the point from which she had started.

On the third day, however, Sir William Tankerlane asserted his authority as master of the house, and insisted on an interview with his wife.

"Laura," he said humbly, as he entered her room and closed the door behind him, "I am sorry that I had to insist on seeing you. But it is impossible for us to go on like this. I behaved like a brute the other night. But I was not in my right senses at the time. The way you left me after the funeral to return here alone, the thought of the poor, little kid—I had to stupefy my brain with drink. I don't excuse myself, but I ask for your forgiveness."

Laura did not answer him, and she did not even turn her head toward him. She was seated in a large armchair facing the window, and she stared out at the trees in the park; her hands were folded listlessly in her lap, and her whole attitude was one of dreamy indifference. She seemed singularly beautiful in her deep mourning. The black dress set off the whiteness of her skin, and the glinting copper of her hair.

The man paused for a second, and bit his lips with vexation. Then he crossed the room to her side.

"Laurie," he said gently, "have you nothing to say to me?"

"Nothing," she replied, without turning her head.

"Does that mean you refuse to forgive me?"

"It means that I cannot forget."

He seated himself in a chair facing her, and looked into her hard, pitiless eyes.

"Laurie," he said slowly, "we cannot go on like this. It will make life unbearable for both of us."

"You knew what to expect," she replied. "You can hardly have expected me to love you."

"I knew what to expect," he said gravely, "but when the child died, I thought that perhaps—oh, can't you understand, Laurie? It was our child—not yours, not mine, but ours. And I hoped that the loss might bring us nearer together."

"It has set us farther apart," she answered coldly. "It was for the sake of the child that I married you. And now——" She looked at him for a moment in hatred, and then rose to her feet. "You see how God has approved of my sacrifice," she cried fiercely. "But I am not crushed yet. I still have strength to live my own life. All the better part of me is dead. It was buried yonder—in the churchyard. I gave myself to you for the sake of my son. There is no reason now why I should stay with you."

"Only your duty as a wife," the man replied.

"Duty!" she exclaimed. "I have done my duty, and see how acceptable it has been in the sight of God. I can promise you that henceforth duty will not trouble me; that I have no conscience, no honor, no regard for anyone but myself. My whole life has been a sacrifice—and it has been all in vain."

"May I ask what you intend to do?" he said calmly. "What does all this high-flown speech boil down to? Tell me plainly what you are going to do? We may as well be honest with each other."

"I do not know yet what I am going to do," she replied. "It is possible that I may leave you, and find the happiness that I can never find here."

"In other words," said Tankerlane, "you are thinking of John Shil."

She did not answer, but, moving closer to the window, she looked out across the park. In the distance the spire of the village church was plainly visible through a network of leafless trees.

"I shouldn't go to John Shil, if I were you," he continued. "It would not be to his advantage."

She turned on him savagely. "Ah, you'd speak, would you," she cried. "But your oath holds good."

"I am not sure that it does," he replied, "but, even if I break it, I shall only be following your example. Perhaps I, too, am in that frame of mind which can fling honor and morality to the four winds of heaven."

"Please leave me," she said faintly; "I did not seek this interview. It is cruel at such a time as this. It is an insult to our dead child. Please leave me. I shall do nothing yet. I must have time to think."

"Laurie!" he cried passionately. "You know how I love you!"

She was silent, and, walking away from him, picked up a book, and opened it.

He glanced at her for a moment, then the look of entreaty on his face changed to a hard smile, and he left the room.

For a whole month Laura remained at Tankeriane Court. She was rarely seen outside the house, and never outside the grounds. Her father was the only visitor that she ever received, and, though she welcomed his visits as a relief from the monotony of her life, she never opened her heart to him, and the old man prayed in vain for some softening influence on the apparent hardness of her nature.

In the neighborhood it was rumored that Lady Tankeriane's mind had become unhinged by the death of her child. It was only natural that she should cut herself off from all society; but the servants' gossip had revealed a most unnatural state of affairs at Tankeriane Court. It was reported that Sir William Tankeriane and his wife never met, and lived separate lives in the same house. That this should be the case, in the face of the recent sad event which ought to have drawn husband and wife more closely together, set many tongues wagging. And Lady Tankeriane formed a staple subject of conversation, both at the dinner tables of the rich and in the public houses of the entire district.

"There's something at the bottom of all this," was the verdict among her social equals.

"'Tis the judgment of the Lord," was the opinion of the lower classes, who are always well informed as to the intentions of the Almighty.

"Why poor child," cried old Sam Vane, in the silence and solitude of his home, "Oh Lord, have mercy on her in her hour of trouble."

But Laura herself lived her own dull monotonous life, as though every minute of it were a task that she had to perform against her will. Dreary day succeeded dreary day, and the only hours of peace were the hours of sleep. Remorse, regret, bitterness of spirit, rebellion against the world and Him who made it—these were the devils that had taken up their abode in her heart. And their voices shrieked and babbled through all the long gray night.

Then one evening she found a newspaper laid upon her dinner table. A small paragraph was carefully marked in blue pencil, and as she read it, the hot blood rushed to her cheeks and the paper trembled in her hands. The paragraph, which was part of a column of society news, announced the engagement of Mr. John Shil to the well-known actress, Miss Leonore Jackson.

For a few moments Laura stood motionless. Her powers of thought and movement were paralysed. The lines of print danced before her eyes against a crimson background, like devils dancing in the flames of hell.

Then she walked unsteadily to the bell and rang it.

"Who sent this paper up here?" she asked the maid who answered the bell.

"Sir William sent it, my lady."

"Thank you," Laura said curtly. "You can go."

And when the girl left the room, Laura Tankeriane laughed, and, going to a sideboard, poured herself out a tumbler full of wine, and drank half of it at a single gulp. The news, instead of reconciling her to her marriage with Sir William, had fired her mind into a white hot flame of fury. So long as John Shil was free she could wait, she could drag out the weary hours in the hope that time would set all things right at last. But if John Shil once married this other woman, he would be lost to her forever.

"I will take him from her," she cried; "I have no pity. What a fool I was to listen to her pleadings! Yet who could imagine that any woman would be so vile? I will take him. I will live my own life. All else can go to the wall. Here's an end to the long gray night, an end to sorrow, an end to dull respectability and honor, and prudence, and all the words that men have coined to make slaves of their womenkind. Here's an end to it all, I say, an end to the night; and here's to the health of the dawn—the dawn of love."

She raised the glass to her lips, and then, as though seized with a sudden madness, she flung it on the table, and the red wine spurted up from the cloth like blood.

[To Be Continued Next Sunday.]

Speaker Cannon's Extravagance.

Some years ago, when Speaker Cannon was a plain member, he took one of his constituents to dine with him at rather a good hotel in Washington. It was in the fall and Mr. Cannon ate very heartily of that American edible, Indian corn; in fact, almost his entire dinner consisted of corn. The Westerner looked at him and said: "Say, Mr. Cannon, what does it cost you to board here?" "About $5 a day," said Mr. Cannon. "I'll be durned," drawled his constituent, "ef I don't think it would be cheaper fer you to board at a livery stable!"—[The Argonaut.



Kabo Style 912—The new empire corset with long skirt and low bust. 12½-inch clasp, 46½-inch back. 2 pair supporters, embroidery trimming and draw strings. Material fine coutil. Misses 18 to 30. Price, $2.50

YOU'LL always find that wearing a Kabo Corset makes you better satisfied with yourself for several reasons—you know you are making a stylish appearance—you are comfortable and feel that your health is benefited—you are not afraid of a broken steel and you know they won't rust.

We give you the broadest sort of a guarantee of satisfaction and protect your dealer in carrying it out.

Ask to see our Kabo Maternity Supporter; and if you are stout you'll be interested in the Kabo Form Reducing Corset; it reduces the figure to graceful lines without uncomfortable binding.

Kabo Corset Co.
Chicago

DEVELOPING BUST and CHEST

Deep breathing helps greatly in developing. Every morning upon arising and at night before retiring; afterward massage with Melorose Cream, and three times a day take Willard White Co.'s Vaucaire tablets. The Vaucaire treatment is said not only to enlarge the bust, but also fill out the other portions of the body which are undeveloped. It is really necessary to continue taking the tablets for at least six weeks before any decided change is noted, although exceptional cases have been recorded where one or two weeks have caused a wonderful transformation in the way of adding flesh. One thing must be borne in mind, that Dr. Vaucaire advises drinking quantities of water between meals while the galega is being used. It is essential that the genuine imported galega be used. Such as Willard White Co.'s Vaucaire tablets contains.—Mlle. Merlyn, America's greatest authority on Health and Beauty Culture.

THIN, NERVOUS WOMEN WE RECOMMEND TO YOU

WILLARD WHITE CO.'S VAUCAIRE GALEGA TABLETS

Bust-Developer

Flesh Builder and Tonic, $1 Box This Week. At Owl Drug Stores

79c



Trade Mark

The remedy that all the best known authorities on Beauty Culture highly indorse and thousands of women who have used them. The preparation that contains the genuine imported ingredients. If you are undeveloped, THIN, careworn, nervous or run down, take a box of Vaucaire Galega Tablets and note their wonderful effects. Contains no injurious drugs. $1 per box (three weeks' treatment,) only 85c. One box of the tablets equals two bottles of the $1 size liquid, and very superior.

CAUTION—Imitations and worthless nostrums are being offered. Dealers mentioned below will sell only the original, genuine, distributed by Willard White Co., Chicago, Ill. Beware of imitations.

Jonesboro, Ark., March 6, 1908.

Willard White Company, Chicago, Ill.:

Dear Sirs—Am in receipt of your letter asking to use my letter as testimonial. Indeed, I have no objection, for I really think your Vaucaire Tablets are almost magical. I can't say too much in praise of them. I have improved wonderfully in every way, especially my female health and my nervous system. The two dollars I have spent for the Vaucaire Galega Tablets have done me more good than hundreds I have spent in the past with physicians who did me very little good, if any. I feel so well now and enjoy every moment of my life. My daily duties are a pleasure instead of a task. I will gladly and conscientiously recommend your Vaucaire Galega Tablets. Am enclosing order for another box of them. Please send them at once, as I am almost out. Very sincerely,

MRS. J. M. PUGH.

The above is one of thousands of expressions Willard White Co., Chicago, have on file.

CAUTION—Imitations and worthless nostrums are being offered. Get only the original, genuine, distributed by Willard White Co., Chicago. Beware of substitutes. Look for U. S. registered trade mark on each box.

Marvelous MELOROSE BEAUTY CREAM

The perfect toilet and massage cream; has no equal; excellent for the complexion, freckles, tan, wrinkles, pimples, blackheads, etc.; does not grow hair or turn rancid, and has a very dainty odor, suggestive of flowers; defies sun, wind and dust. Price, 50c jar..... 39c

Melorose face powder

Positively the most perfect powder made; soft and velvety; "it sticks;" fragrant odor; we ask you to try it. 50c a box, at the irresistible price of..... 39c

Melorose rouge

Unlike and very superior to any other; won't rub off; defies detection; perfectly harmless; perfect color; comes in jelly form; costs little more than some others, but is worth more than we ask—50c jar—this week..... 39c

FREE—Send 2c stamp for sample of Melorose Cream, Melorose Face Powder; also booklet. Mail orders filled. Write to WILLARD WHITE CO., Chicago, Ill.

Sold and Recommended by OWL DRUG STORES

Our Regular Advertisement is in Section—, Page—

VILLE DE PARIS
317 325 SO. BROADWAY 312-322 SO. HILL ST.
AFUSENOT CO

Great Sale Continued

On Oriental and Domestic RUGS

We continue our sale of rugs another week. The large number of rugs sold during our special sale clearly demonstrates that our bargains in rugs are worth while. We wish to emphasize the splendid values we are offering in—

Oriental Rugs

Values Up To $50 Sale Price... $25

Values Up To $75 Sale Price... $33



The lot at $25 contains beautiful rugs in the following weaves: Sarabend, Mosul, Iran and Balcochistan. The rugs at $33 are shown in the well known Kazak weave and average in size about 5x8 feet.

Such a great concession in price will enable one to

Own An Oriental Rug At Small Cost

Domestic Rugs At Special Prices

8-3X10-6 AXMINSTER RUGS. SALE PRICE	$20
9X12 AXMINSTER RUGS. SALE PRICE	$22.50
8-3x10-6 BODY BRUSSELS RUGS SALE PRICE	$22
9X12 BODY BRUSSELS RUGS. SALE PRICE	$25
9X12 TAPESTRY BRUSSELS RUGS. SALE PRICE	$20
7-6X9 TAPESTRY BRUSSELS RUGS. SALE PRICE	$15
9X12 WOOL AND FIBER RUGS. SALE PRICE	$12.50
8-3X10-6 WOOL AND FIBER RUGS. SALE PRICE	$10
9X12 FIBER RUGS. SALE PRICE	$11.25
8-3X10-6 FIBER RUGS. SALE PRICE	$9
9X12 ART RAG RUGS. SALE PRICE	$9.75
6X9 ART RAG RUGS. SALE PRICE	$5.75
9X12 CREX RUGS. SALE PRICE	$7.50
8X10 CREX RUGS. SALE PRICE	$5.25

BARGAINS In Small Rugs

18x36 SCOTCH RUGS. Worth $2.00. Sale price $1.00
In plain colors with fringed ends.

Size 30x36. FIBER RUGS. SALE PRICE..... $

Beeman & Hende
447 South Broadway

Infants' Layettes $8 to $25

Misses' and Girls' Appare

A large assortment of Girls' and Boys' day and evening in fashionable materials and of the finest tailoring at very moderate prices. High class garments are the only grade in this department, and customers will find here a quality and quiet elegance not obtainable elsewhere.

The "Trotteur," The "Co-Ed," and "Coat" Suits for Sizes 6 to 14 years—$7.50 and $8.50.

A very fashionable "Two-Piece" suit in broadcloth, diagonal serge in popular rough effects. Sizes 10 yrs. to

"Peter Thompsons" in brown, red, navy and Alice Sizes 4 to 14 years—for $6.00.

Gloves and Parasols
...ARE MANUFACTURED BY...
Gorwit
and sold at factory prices. Largest assortment in city. Parasols re-covered and made to order at
117 WEST FOURTH STREET.



NEW HELLMAN

DR. BACHMANN, The Digestive
Specialist in Pyorrhea and Hygienic Crown and Bridge Work. All work absolutely without hurt or nervous strain.
Phone F5681. 205-8 MAJESTIC THEATER BLDG.
Consultation Free. 843 South Broadway

Gossip of In

HEREABOUTS.

M. S. McCARTEY, one of the most energetic boosters for the Alberta district of Canada, who ever arrived in this city, has been a guest at the Lankershim the past week. Reasons for his boosting are obvious when it becomes known that McCartey for several years has been representative of the Alberta district in the Canadian Parliament. He is a jovial barrister, with a smile that won't come off. His programmatic and always carries with it assurance of strict truth. "More wheat will grow in the Alberta country in the coming five years than could be consumed by the entire population of the continent of America," he said. "It is bringing fortunes to farmers, who were starving in other parts of the world. People from the United States are in the greatest measure responsible for the rapid growth of Alberta. They make the best citizens Canada has, and are just as loyal to their adopted country as to the one they come from. Railroads are also to be thanked for the development of Alberta. They have come to the assistance of the farmer every year when the immense crops were in the harvest and have hauled them out without any serious delays." McCartey declared for California also. "It seems rather good to be in a warm, sunny climate at this time of the year, after many seasons spent where the winter months begin with October," he announced.

"Rubber." That's the pet word of H. J. Firestone. It should be, since Firestone owes his wealth to rubber. He is a manufacturer of automobile tires and other rubber goods, and has been a guest at the Alexandria a few days. "Just a tour of inspection, to see whether my products are as well known in the far West as in the East, has brought me to Los Angeles and takes me to all of the other large cities of the Coast," said Firestone. Asked where the future rubber supply would come from, Firestone declared that Central and South America will probably furnish a great part of it. "Only in the last five years, the cultivation of rubber has been taken up in a scientific manner," said he. "It has remained for Americans to go to Mexico and Central America and there set out thousands of rubber trees, many of which are already in full bearing, and are therefore a factor in the rubber market. No matter how large the production becomes, it will never be sufficient rubber on the market to cause it to become cheap. The demand for tires, heels, rubber plumbing supplies and other lines grows each year, while the productive supply of crude rubber is almost at a standstill."

Chihuahua as one of the principal money centers of Western Mexico, is the dream of Otto Kuch, a German banker and formerly an extensive trader in the republic of the south, who was at the Van Nuys the past week. "Western Mexico is in a larger period of development than ever before, and much of the work of development is being done in the Chihuahua district," said Mr. Kuch. "Much of the progress is due to American capital. Mine operations are extensive, and many valuable properties are actually being worked for all they are worth, for the mineral that is taken from them, not just for the purpose of disposing of them to men who are in the business of mining and are as a result frequently stuck with worthless property." Accompanying the banker was his wife, a young daughter and a friend. They have just returned from a long sojourn in Germany, the land in which Mr. Kuch was born.

Los Angeles is not the only place in which people are purchasing real estate, according to R. J. Vawter, manager of the Great Eastern Realty Company of Philadelphia, who has been at the Van Nuys for several days. "Big money is going into realty holdings than into any other manner of investments," said Vawter. "People are assured of the absolute safety of realty investments. They receive a very tangible asset when they buy a home, a farm, or any kind of property, something they can actually stand on, build on or point out as being their own, as against nothing but a piece of paper, when they purchase some shares in a large corporation, railroad or mines. A number of panics has been known that property can always be turned into cash when other stocks will not be purchased. They have also found that real estate seldom if ever depreciates in value for any length of time."

"Americans form the greatest nation of smokers in the world," said Jesus de la Barra, one of the most extensive cigar manufacturers in this country, yesterday. "It is a habit that will never be stamped out, this smoking habit. Every year finds a larger production of cigars and cigarettes, despite the anti-tobacco crusades that are waged throughout the United States. But it is more, the smokers are asking better grades of cigars. The 5-cent cigars are not nearly as popular as they were, the three-for-a-quarter brands, or the 10-cent straights. Naturally the greater consumption of tobacco is mitigated against the quality of the cheaper cigars in so far as prices of the weed have increased." Mr. de la Barra is accompanied by his son on his western trip, and has appointments at the Alexandria. From here he will return to his New York

The actual progression of Los Angeles is one little dreamed of by staid Easterners," said T. J. Falvey, president of the Massachusetts Bonding and Insurance Company of Boston, who is spending a few days at the Alexandria while here looking to the establishment of a branch of his company. He is not only prominently interested in the insurance business, but has other interests of varied nature, and of extensive character, through the agency of the Hibernia Bank of San Francisco he has established the first branch of the bonding company on the Pacific Coast. "To the conservative business men of the older cities of the West seems almost an impossibility," he declared. "I believe that Los Angeles is more metropolitan than many of the cities which lay claim to that title, and that financial institutions are comparable with any in the country." Mrs. Falvey accompanies her husband, and has been visiting a number of Los Angeles friends.

J. Miller, one of the largest men in the cattle as well as in the business line, of Omaha, Neb., has been in Los Angeles for a number of days, and is now at the Alexandria. While here he has been no task to discover in the hotel lobby when pressed by his is always the center of a group of enthusiastic friends, free-spending men, for he himself is the owner of the Rome Hotel and the Paxton House of Omaha. His interests do not stop with the hotel business, as he is president of the Miller Investment Company, vice-president of the Omaha Promotion Committee, and is interested in a measure with

IN TH

LEOPOLD sculptor, of the last is considered bishop a good ble work of ar cesan House, will be placed Cathedral of fore the meeti vention on No

George L. engineer of Or a medal in services as s works in the to 1907. The m dent Roosevelt na, promised negatives in served the gr more years. beautiful desig brass taken abandoned by

Mrs. Bessie nesota has c tures in the ers by the Public Instr visit these s on "Temper How," Mrs. of the Minn Temperance Mrs. Richa dent of the Civic Educat ten a letter which the a lished and ar Frau Hedw most famous nounces that stage for re mination has recently at a ing.

Maria Mo for pawning other, is t followed th ing. She father was mother on home when several yea she dismis fought as a

Mrs. Sop out a living tributed 90 of the Chri which was nacle in N

Mrs. Josep policewoman sworn in th with all the given to sp city.

Mrs. Bessie nesota has c tures in the ers by the Public Instr visit these s on "Temper How," Mrs. of the Minn Temperance Mrs. Richa dent of the Civic Educat ten a letter which the a lished and ar Frau Hedw most famous nounces that stage for re mination has recently at a ing.

Mrs. Bessie nesota has c tures in the ers by the Public Instr visit these s on "Temper How," Mrs. of the Minn Temperance Mrs. Richa dent of the Civic Educat ten a letter which the a lished and ar Frau Hedw most famous nounces that stage for re mination has recently at a ing.

Mrs. Bessie nesota has c tures in the ers by the Public Instr visit these s on "Temper How," Mrs. of the Minn Temperance Mrs. Richa dent of the Civic Educat ten a letter which the a lished and ar Frau Hedw most famous nounces that stage for re mination has recently at a ing.

John D to the th longed as by going v od, declar mitted to the blood past four a hat of he is now practice o a strong a of no-hat county. D of 82, sha be 140 or 1 times to since he c hat.

ACT

MISS D. sp cramb of Physica first time it has confer upon a wo have obtain for indicate licensed to Session.

Gossip of Interesting People.

HEREABOUTS.

M. S. McCARTEY, one of the most energetic boosters for the Alberta district of Canada, who has arrived in this city, has been a guest of the Lankershim the past week. Reasons for his boosting are made when it becomes known that he has been for several years has been representative of the Alberta district in the Canadian Parliament. He is a noted barrister, with a smile that won't wear off. His speech is often humorous and always carries with it the appearance of strict truth. "More wheat will grow in the Alberta country in the coming five years than could be consumed by the entire population of the continent of America," he said. "It is bringing fortunes to farmers, who were starving in other parts of the world. People from the United States are in the greatest measure responsible for the rapid growth of Alberta. They make the best citizens we have, and are just as loyal to the adopted country as to the one they came from. Railroads are also responsible for the development of Alberta. They have come to the assistance of the farmer every year when his immense crops were in the harvest and have hauled them out without any serious delays." McCartey declared for California also. "It seems very good to be in a warm, sunny climate at this time of the year, after three seasons spent where the winter months begin with October," he announced.

"Rubber." That's the pet word of H. S. Firestone. It should be, since Firestone owes his wealth to rubber. He is a manufacturer of automobile tires and other rubber goods, and has been a guest at the Alexandria a few days. "Just a tour of inspection, to see whether my products are as well known in the far West as in the East, brought me to Los Angeles and out to all of the other large cities of the Coast," said Firestone. "I can foresee the future rubber supply will come from. Firestone declared that Central and South America will certainly furnish a great part of it. "As in the last five years, the cultivation of rubber has been taken up in a scientific manner," said he. "It is intended for Americans to go to Mexico and Central America and plant out thousands of rubber trees many of which are already in bearing and are therefore a factor in the rubber market. No matter how large the production becomes, there will never be sufficient rubber on the market to cause it to become cheap enough for tires, heels, and other rubber supplies and other articles now made each year, while the production of crude rubber is at a standstill."

Chanslor as one of the principal ranch owners of Western Mexico, is a friend of Otto Kuch, a German farmer and formerly an extensive rancher in the republic of the south, was at the Van Nuys the past week. "Western Mexico is in a transition period of development than ever before, and much of the work of development is being done in the Chanslor district," said Mr. Kuch. "The progress is due to American capital. Mine operations are extensive and many valuable properties are actually being worked for all they are worth in them, not just for the purpose of disposing of them to men who know nothing of mining and are as a result frequently stuck with worthless properties." Accompanying the banker and his wife, a young daughter and a son, are home. They have just returned from a visit to relatives in Germany, the land in which Mr. Kuch was born.

"Los Angeles is not the only place where people are purchasing real estate," according to K. J. Yawter, president of the Great Eastern Realty company of Philadelphia, who has been at the Van Nuys for several days. "Money is going into realty more than into any other manner of investments," said Yawter. "People are assured of the absolute safety of such investments. They receive a tangible asset when they buy a piece of land or any kind of property, something they can actually stand on, point to or point out as being their own against nothing but a piece of paper, when they purchase some stock in a large corporation, railroad or the like. A number of panics has shown that property can always be turned into cash when other stocks cannot be purchased. They have also proved that real estate seldomly if ever depreciates in value for any length of time."

Cigar factories form the greatest natural drawing cards in the world," said Ed Barra, one of the most extensive cigar manufacturers in this city, yesterday. "It is a habit that will never be stamped out, this I believe. Every year finds a greater production of cigars and cigarettes and the anti-tobacco crusades throughout the United States, which is more, the smokers are asking for greater grades of cigars. The 5-cent cigars are not nearly as popular as the three-for-a-quarter brands, or the 10-cent straights. Naturally where consumption of tobacco increased against the quality of cigars in so far as prices have increased." Mr. Barra is accompanied by his wife on his western trip, and has friends at the Alexandria. From here he will return to his New York home.

The natural progression of Los Angeles was one little dreamed of by staid Bostonians," said T. J. Falvey, president of the Massachusetts Bonding and Insurance Company of Boston, who is spending a few days at the Alexandria while here looking to the interests of a branch of his corporation. He is not only prominently identified in the insurance business, but has other interests of varied nature and of extensive character. Through the agency of the Hibernia bank of San Francisco he has established the first branch of the bonding business in the Pacific Coast. "To the progressive business men of the growth of Los Angeles and the rest of the West seems almost impossible," he declared. "I believe that Los Angeles is more progressive than many of the cities which lay claim to that title, and that her financial institutions are comparable with any in the country." Mrs. Falvey accompanies her husband, and has been visiting a number of old Boston friends.

Frank Miller, one of the largest men in the cigar business in the world, is in Omaha, Neb., has been in the business for a number of days, and is a guest of the Alexandria. While in the hotel lobby when pressed by his many enthusiastic friends, free-cigar lovers, for he himself is an enthusiastic smoker, is the center of a group of the Rome Hotel and the Rome of Omaha. His interest in the hotel business is a result of the Miller Investment company, vice-president of the Promotion Committee, which is in a measure with

PEOPLE OF THE COAST.

THOMAS SAMMONS, Consul-General for the United States at Yokohama, at present in Tacoma, has presented to the Ferry Museum of that city a twelve-shot crossbow used in the Korean army more than seventy-five years ago. The weapon is of a pattern in use more than a century and a half ago, and fires with the rapidity of a modern magazine rifle. About seventy-five years ago the weapon was discarded, a better style taking its place.

Harry S. Swarth, assistant curator of the California Museum of Vertebrate Zoology, at Berkeley, has returned from a six months' trip among the islands of Southeastern Alaska with more than 1100 specimens of vertebrates of every description. Swarth was particularly successful in his exploration, having been equipped with a high-power launch, which allowed travel between the islands. While the main object of the trip was to discover the higher types of vertebrates of the islands and to note their geographical distribution, animals of all kinds were trapped, and in the collection brought back are birds, muskrats, porcupines, mink, otter, deer, mountain goats and bears. Among the new specimens found was that of the black wolf, which inhabits Prince of Wales Island and is only found there. This will be a subject for investigation by the department. On Coronation Island, adjacent, were found two new species of mice.

John Driver of San Leandro holds to the theory that life may be prolonged as an individual grows older by going without a hat. By this method, declares Driver, the light is permitted to enter the brain and draw the blood up to the head. For the past four years Driver has not worn a hat of any description, and says he is now reaping the benefit of the practice of going bare-headed. He is a strong advocate of an establishment of no-hat clubs in all parts of the county. Driver has reached the age of 82, and says that he will live to be 140 or 150 years of age if he continues to gain in strength as he has since he commenced going without a hat.

ACTIVE WOMEN.

MISS IVY E. WOODWARD, M. D., has been admitted to full membership in the Royal College of Physicians of London. It is the first time in its history that this body has conferred the coveted M.R.C.P. upon a woman, although some women have obtained the L.R.C.P., which latter indicates that the holder has been licensed to practice the medical profession.

Maria Magliesco, arrested in Naples for pawning jewels belonging to another, is the only woman who ever followed the profession of bullfighting. She was born in Algeria. Her father was a shipowner and her mother an Arab. She ran away from home when 15 years old, and after several years spent in vagabondage she disguised herself as a man and fought as a matador in Spain.

Mrs. Sophia Lichtenfield, who eks out a living by taking washings, contributed $60 at the annual convention of the Christian Missionary Alliance which was held at the Gospel Tabernacle in New York.

Mrs. Josephine Sullivan is the first policewoman of Chicago. She was sworn in the other day and invested with all the authority and privileges given to special policemen of that city.

Mrs. Bessie Laythe Scovell of Minnesota has completed a course of lectures in the summer schools for teachers by the State Superintendent of Public Instruction for Minnesota to visit these schools and talk to them on "Temperance Science, Why and How." Mrs. Scovell is the president of the Minnesota Woman's Christian Temperance Union.

Mrs. Richard Watson Gilder, president of the National League for the Civic Education of Women, has written a letter against woman suffrage, which the anti-suffragists have published and are distributing as a tract.

Frau Hedwig Wanger, one of the most famous of German actresses, announces that she will abandon the stage for religious life. Her determination has followed her attendance recently at a Salvation Army meeting.

IN THE LIMELIGHT.

LEOPOLD BRACONY, an Italian sculptor, has made a marble bust of the late Bishop Patton, which is considered by the friends of the bishop a good likeness and an admirable work of art. It is now at the Diocesan House, in Lafayette street, and will be placed in Synod Hall of the Cathedral of St. John the Divine before the meeting of the diocesan convention on November 10.

George L. Campen, assistant city engineer of Omaha, has just received a medal in acknowledgment of his services as superintendent of public works in the Canal Zone during 1905 to 1907. The medal is one which President Roosevelt, on his trip to Panama, promised the government representatives in the Canal Zone who served the government for two or more years. The disk, which is of beautiful design, is made from the brass taken from the old engines abandoned by the French company and found on the zone when the United States took possession.

Hector Apollinaire is the name of a negro who was admitted to the bar in Paris a few weeks ago. He is a native of Guadeloupe, about 30 years old, tall, muscular and very black. He enjoys the distinction of being the only one of his race among the recognized lawyers of Paris.

Fred Baker, while climbing the rocky side of a mountain in the Olympic range, near Lake Cushman, Washington, in company with several others, lost his footing and fell a distance of fully 500 feet without suffering serious injury. When he fell he plunged over a precipice and was rendered unconscious by the fall, in which condition his body rolled down the mountain until finally caught by a bunch of shrubs.

M. S. Hershey, who owns a chocolate factory and dairy, a bank and a park; in fact, practically dictates the whole ideal town of Hershey, in Dauphin county, intends to transform the whole surrounding region into a great stock-grazing ranch. Hershey is the biggest man in the Hershey family. Years ago he was one of the poorest members peddling his chocolates and caramels about the streets of New York in a small basket. Now he is worth his millions.

Collector Loeb of New York has inaugurated a custom of serving tea and wafers to the ladies who come to attend the auction sales of smuggled goods.

ARMY AND NAVY MEN.

GEN. F. D. GRANT, at present in command of the Department of the Lakes, is slated as the successor of Gen. Bell as chief of the staff of the army. His rivals for the position are Gen. Leonard Wood and Gen. William H. Carter.

Col. Frank L. Denny of Washington, chief quartermaster of the Marine Corps, has been to Seattle in connection with the erection of barracks at Bremerton, provided for by the last Congress. When the quarters are provided, he says, the Bremerton garrison will be a battalion post, with a colonel in command, having under him a post adjutant, post quartermaster, medical officer, four captains, four first and four second lieutenants.

Col. William R. Morrison, at his death, left on the books of the Pension Office an account of $2700. It represents a Mexican War pension, which had accrued for twenty-two years, but which the colonel steadfastly had refused to draw. Mr. Morrison, having his attention again called to it several years ago, he asked if it could be paid to his wife in case she survived him. He was given an affirmative answer, and the pension continued to accrue. Col. Morrison, however, survived his wife.

Explorer Peary's real army title is civil engineer. He belongs to the civil engineers of the navy, the duties of which are mainly the superintendence of construction and repair of dry docks, seawalls and other permanent improvements in navy yard and naval stations. He has the rank, but not the title of commander, and is no mpre entitled to the appellation of commander than has a surgeon, a paymaster, a chaplain or a professor of mathematics in the navy.

OVER THE SEA.

SIR WILLIAM PFOLKES has been elected president of the King's Lynn Sons of Reffley, Eng., a most exclusive social society, which has been in existence for nearly a century and a half.

Mrs. Katherine Scott, wife of the British captain who will seek the South Pole, is a talented woman sculptor. She will go with her husband to New Zealand, the last civilized spot at which the Scott expedition will touch before striking into the ice fields for the pole. Mrs. Scott has medals for exhibits both from Paris and London.

M. P. Remlinger, director of the Pasteur Institute at Constantinople, writes to the Lancet to point out the danger of spreading disease by allowing domestic animals to enter the sick room.

The wife of the Mayor of Southport, Eng., a popular seashore resort, has opened the first nursery of its kind in the world. It is a series of comfortable canvas tents supplied with cots, trained nurses and all necessaries where women visiting the resort may leave their babies to be cared for while they are enjoying their holiday. The babies are fed and tended free of charge.

The Dowager Duchess D'Uzes is, in spite of her age, one of the most energetic women in France. She is president of the Lyceum Club, a women's club with clubhouses in London, Paris and Berlin; a sculptor, a social leader and a devoted huntress. Beside her numerous other duties she works in her studio for many hours daily. Though she is rich she sells her statues in order that her work may have the half mark of being serious.

Laurie Magnus, author of "English Literature in the Nineteenth Century," is the eldest son of Sir Philip Magnus, M.P., for the University of London, has had a wide experience in journalism. He was for two years the Berlin correspondent for the Morning Post, subsequently joined the staff of the publishing house of John Murray, and is now managing director at Routledge's.

A Fat Woman Hates Society

Fat people have to get into clothes that are designed for people of normal physique. The men wear dress suits and look like comic pictures. The women wear low-necked dresses to their evident humiliation. This is why it is often said that a fat woman hates society. Fat is as much the mistake of poor health as anything else. The things that make fat should be making good blood, bone and nerves. The secret is that the digestive machinery is out of gear. The juices make fat in too large quantities. This fat impedes circulation, cramps the heart, suppresses the liver, crowds the lungs and interferes with the stomach. Marmola Tablets are harmless. They are taken after each meal. They help digest that meal as nature intended it should be digested. They remove the fat already made at the rate of from 12 to 15 ounces a day, and they leave no flabby skin or wrinkles. They are sold wherever drugs are sold, or in the same category with harmful patent fat reducers. They contain Marmola, Cascara Aromatic and Peppermint water. If you do not care to call upon your druggist, send 75c to The Marmola Co., Dept. 235, Detroit, Mich., and they will send you a large, full size case by return mail in plain package, postage paid.

We'll send you a Victor on approval

Special Offer Good Only Until Nov. 1st



We want to send a Victor Talking Machine into Every music-loving home in Los Angeles. We want to send one to Your home. You can keep it there, play it all you wish for seven days. If, at the end of that time you decide that you do not want to buy it, we will send for it and no questions will be asked. You will not have to pay a cent for the privilege of finding out whether you want a Victor in your home or not. We believe you do want one--that is the reason we make this unprecedented offer.

Come tomorrow and ask us to send a Victor to your home—by so doing you do not place yourself under any obligation to buy. Victors range in price from $10 to $200. If you decide to buy we make the easiest of terms.



A Wonderful Piano Selling Record

During the month ending October 20th, we sold right here in our store no less than two hundred and forty-five pianos. This was done without outside solicitors and canvassers, and does not include our large mail order business.

This establishes a new record in piano selling in the Southwest.

Piano buyers who select their instruments on merit alone are coming to this store.

We have been selling pianos for twenty years, gradually building up to the point where we are the largest buyers and sellers of pianos in the Southwest.

You will understand why we do such an enormous amount of business when you come and learn about our fair selling methods, our easy payment plan, and our prompt and efficient service. Come in and see our line tomorrow.

FITZGERALD MUSIC CO.

VICTOR MACHINES **523 BROADWAY** VICTOR RECORDS

THE WORLD USES IT.
The Man in the Moon Would if He could



NEWBRO'S HERPICIDE

Goes to Every Corner of the Globe

Herpicide is found in every country, among every people. It is shipped in quantites to all European countries, Japan, India, Australia, South Africa, the Philippine Islands and South America.

To supply this widespread and constantly increasing demand three large manufacturing laboratories are maintained, one in Detroit, Mich., another in Windsor, Can., and a third in Monterey, Mex.

The fame of Herpicide in foreign countries is in no sense due to advertising, but rather to the sterling worth of the preparation. Upon every user its great merit has created a deep and lasting impression. So astonishing have been the results that Herpicide has become a sensation, especially among the ladies.

This story of germ destruction, hair saving and hair growing has passed from mouth to mouth until the reputation of Newbro's Herpicide spread from country to country and now users are found under every flag and speaking every language.

The wide distribution enjoyed by this remarkable prophylactic enables everybody, everywhere to obtain it. Imitations are frequently offered and preparations recommended to be just as good. Don't take them. Accept nothing but genuine Herpicide, the original remedy that kills the dandruff germ and stops falling of the hair—the remedy that has saved and is saving the hair of thousands in all parts of the world.

This amazing popularity of Herpicide is the greatest tribute to its value as an application for hair and scalp.

Herpicide Saves the Hair

ONE DOLLAR BOTTLES GUARANTEED.
Obtain a one dollar bottle of Herpicide from your druggist and use as directed. If it fails to give satisfaction, ask a return of your money. The druggist will give it to you.
BUT
Herpicide used according to directions will always fulfill every claim made for it and more. It satisfies.

The Original Remedy

SEND FOR OUR BOOK.
It is sent free upon request.
This book contains much valuable information about the hair.
A SAMPLE OF HERPICIDE.
will be sent with the book if the request is accompanied by 10c in postage and addressed to Dept. 34B, The Herpicide Co., Detroit, Mich.

Kills the Dandruff Germ — Stops Itching of the Scalp

Applications at the Best Barber Shops

For Sale by All Druggists

J. Spector
Experienced ladies' tailor. Ladies, see me before having your suits made. I am doing high class work at reasonable prices.
J. SPECTOR,
709½ S. Broadway, Rooms 56-57.

A. GREENE & SON
Exclusive Ladies' Tailors
Fall Styles and Goods now Ready
307½ North Main Street.

Finest Display of
OSTRICH PLUMES
and Feathers in Los Angeles.
Prices that are not duplicated.
MARVEL MILLINERY
341-343 South Broadway.

B. PERLIS
LADIES' TAILOR
Newest Imported materials. Latest fashion plates—ALWAYS.
Rooms 204-208 Hamburger Bldg.
Entrance 320 West Eighth St.

Fresh Literature: Reviews of Books.

NEW BOOKS REVIEWED.

[BY THE TIMES REVIEWER.]

Meritorious.

IT NEVER CAN HAPPEN AGAIN. By William De Morgan. Henry Holt & Company, New York.

John Morley in his book on Diderot has said: "The modern novel essentially depends on the interest of the private life of ordinary men and women." If we consider this statement in all its aspects, we shall find it true, for it applies to nearly every great English novelist. It is true of Fielding, Sterne, Smollett, Jane Austen, Thackeray, the Brontes (although the character of Rochester may come outside the category) to Dickens, in a very marked manner; in fact very nearly every great modern English novelist has portrayed ordinary folk under ordinary conditions, and the author of "Joseph Vance" is surely building by the side of the great ones. He, too, tells stories of ordinary men and women—men and women who live, for I cannot read one of his works without realizing that his characters are true to life. Many of them you have met, and you probably realized it when you read "Joseph Vance," "Alice for Short" or "Somehow Good."

Mr. De Morgan's new work is in some respects a greater novel than any of his earlier ones; its aspect is as sound, and the book is more subtle. Three distinct stories thread their way through it, and at the end the skeins are all unravelled with skill.

There is ag grip in the characters which no hero or heroine of the romantic novel can convey—the people are real and induce real sensations.

The plot itself holds the attention; the stage is full; the actors are many. The classes represented include every scale of English society brought together with dexterity. There are two main themes. One is the love of Blind Jim for his little daughter, Lisaran; and here Mr. De Morgan is at his best—few can depict as he can the lower orders of cockney society; few understand so well their language, or convey so well that cockneys are ordinary human beings, worthy or unworthy of consideration and sympathy. Lisaran is a delightful creature; she creeps into your heart and your memory will always hold a place for her just as it does for Dr. Thorpe in "Joseph Vance."

The second main theme is the account of the doings of Titus Scroop, afterward Sir Titus Scroop, novelist; Mariana, his wife, and Judith Ankroyd, daughter of a wealthy baronet, who has become obsessed by the feudal system. This phase of the book is more subtle in its development than anything Mr. De Morgan has yet accomplished. The story is well told and the intricacies of the web do not interfere with the continuity of the story. The plot turns on the relationship of Scroop to his deceased wife's sister, to whom he is married, and on his infatuation for Julia. The problem of the eternal triangle is presented in a new manner, and is solved with cunning.

In the background the cause of temporary disaster—the serpent of the book—is a person of curious temperament and insidious habit, who manages to upset everything possible without the principal actors being aware of it. The psychological side of the book is restrained, and at best in the drawing of Julia Ackroyd, the most complex and at the same time the most interesting character in the novel.

The local coloring is ably put in. We are annoyed when you leave Royal Hall, the country seat of the wealthy baronet, to go to the dreary slums in Tallack street inhabited by Bling Jim and his daughter, but you are equally annoyed when you have to leave Tallack street to go back to Royal, such is the fascination of Mr. De Morgan's pen.

The book is convincing—it is Mr. De Morgan at his best, and will be read when most of the fictional productions of the day have been long forgotten.

Detective Thriller.

THROUGH THE WALL. By Cleveland Moffett. D. Appleton & Company, New York. (Price $1.50.)

Can you lose yourself in a yarn of the old three-ply, yard-wide, dyed-in-the-wool variety? If so, you will find relaxation and amusement in this French detective story. I take it for granted that you still retain enough of the youngster in your make-up to let the author carry you away with him, unprotesting, into the land of his fancy's creation. Mr. Moffett will transport you at once to Paris—don't mistake me; not the Paris of Gautier and de Maupassant, but a Paris that makes us all feel at home—that entrancing city with which the special correspondent and the American tourist have made us familiar.

It is in Paris that you are lost in a maze of mystery that surrounds the murder of a well-known professional gambler, committed in a fashionable restaurant under the most romantic circumstances. Breathlessly (I speak advisedly, for it is a very breathless sort of story,) you follow the bungling attempts of the regular police and the singularly precise and far-seeing essays of M. Coqueniel, "greatest of Parisian detectives," to fathom this crime.

The plot of the story is worthy of some special mention. It involves a wealthy, feather-brained, feminine member of the American colony; an impecunious and impetuous young man of the same nationality; a girl who sells candles in Notre Dame, and who, incidentally, has the gift of second sight and a mysterious past, to say nothing of her innocent, gazelle-like eyes. There are also the jealous police detective; the imperturbable and incredibly resourceful Paul Coqueniel, with his wonderful dog. Then let us look to the villian—gadzooks, what a one!—rich, proud, reckless, disdainful. . . . You see for yourself that the story is made up of the old-fashioned dramatis personae who have figured in such tales since the days of Poe. There are two ways of looking upon these people—as bores or as guarantees of a good old-fashioned thriller. In the present book they belong to the latter class, for there is much new interest here. The very latest psychophysical methods in the detection of crime (involving the use of a cinematograph in connection with a third-degree sweat-box examination) are introduced in a wholly commendable, blood-curdling manner, satisfactorily creating the tittilations of horror for which the adolescent spine is ever longing. The book on the whole is first-rate reading for those who care for stuff of the sort, and compares not unfavorably with many English translations of the French detective stories with which we have of late been regaled. There is a pretty love story meandering through the blood and thunder (charming figure!) which is intended more for a concession to women readers, I ween, than for an integral part of the story.



Illustration Poster,
from "Through the Wall."

Concerning the book from a literary standpoint I shall say nothing—at the risk of being called a Dutchman; but assuming an attitude of cold impartiality, like that of Mrs. Snigg, I might remark "for those who like that sort of thing, that's just the sort of thing they like." One criticism, however, it is open, too; the villian is so Mephistophelian and is so uncannily clever in his manoeuvers that we have quite a respect for him, and are a little disappointed at his being thwarted. The illustrations have the dubious merit of depicting with some verve the melodramatic portions of the story.

Mr. Moffett is in process of becoming a playwright, I have been told. There is nothing remarkable in this inasmuch as the majority of Americans I understand are also in that stage of development. But Mr. Moffett's "The Battle," is in its second winter in New York, and he has four more plays to be produced there during the coming season, one at the "New Theater."

With the Fleet.

BACK TO HAMPTON ROADS. Cruise of the United States Atlantic Fleet. By Franklin Matthews. H. W. Huebsch, Publishers, New York. (Price $1.50, postpaid.)

This book aims to describe and narrate, more or less in detail, the leading events that marked the homeward cruise of the United States Atlantic fleet from San Francisco to Hampton Roads, by way of New Zealand, Australia, Japan and the Suez Canal, a cruise that extended from July 7, 1908, to February 22, 1909. It is intended to supplement the author's account of the cruise of the Atlantic fleet from Hampton Roads to San Francisco, published in the book "With the Battle Fleet." These two complete the story of a naval cruise without parallel.

The fleet visited every continent on the globe. It crossed every navigable ocean and nearly every known sea. It crossed the equator four times, and almost touched it a fifth time, when it passed by Singapore. Four Presidents, Roosevelt of the United States, Penna of Brazil, Montt of Chile, and Pardo of Peru, reviewed the fleet. The Emperor of Japan received the admirals and captains in audience, and gave them a luncheon. Prince Lang of China entertained the officers of the second squadron at luncheon and dinner repeatedly at Amoy. The Khedive of Egypt entertained a few of the officers in Cairo. The King and Queen of Greece dined on one of the battleships at Piraeus. The King of Italy received Admiral Sperry and staff in Rome in appreciation of the succor given by the fleet to the stricken people at the Messina earthquake. The Governor-General of Australia, the Governors of New Zealand, Ceylon and Gibraltar also visited the fleet.

It has been universally conceded that Mr. Matthews's record of his observations on the voyage, he having been one of the few civilians to make it from beginning to end, will survive as the authoritative history of the unprecedented cruise. Rarely has travel been described so entertainingly. His is a wizard pen; it will prompt more enlistments in our navy than all the recruiting stations in the country, and will do more to stimulate interest in foreign lands than tons of consular reports.

SOME BRIEF NOTICES OF RECENT NOVELS.

"Trespass." By Mrs. Henry Dudeney. In this novel the "eternal triangle" involves a man of affairs in a small English village, a brilliant London artist, and a woman who has returned from two years in London to view her village home with something of disdain. Small, Maynard & Co., $1.25 net.

"The City of Beautiful Nonsense." By E. Temple Thurston. A man frightfully impractical, who is not rising in the world and is contented not to rise meets a girl in one of London's parks. They become acquainted, they fall in love, and thus form the basis of a delightful story in lighter vein than has heretofore been characteristic of Mr. Thurston's books. Dodd, Mead & Co. $1.50.

"Priscilla of the Good Intent." By Halliwell Sutcliffe. In this story of English north country life the setting is a small moorland village, and the central theme is the gradual growth of Reuben Gaunt from a careless youngster into a man of self-reliance and character. Little, Brown & Co., $1.50.

"Cardillac." By Robert Barr. A romance of the time of Louis XIII, in France. The hero, after fighting and ingenious plottings, rescues the Queen from the Castle of Blois and his future bride from the nunnery of the Sacred Heart. Frederick A. Stokes Co., $1.50.

"The Rescuer." By Percy White. An impostor poses as the discoverer of "thought photography," claiming that the human brain, in moments of tension, is capable of throwing out rays which, like the famous X-rays, will affect photographic plates. The setting of the story is English. G. W. Dillingham Co. $1.50.

"The Dominant Dollar." By Will Lillibridge. The last novel written by the author of "Ben Blair" and "The Eternal Question" before his death. It is a vivid and dramatic western story which approaches the problem of the man and the dollar from a distinctly new viewpoint. A. C. McClurg & Co., $1.50.

"The Redemption of Kenneth Galt." By Will N. Harben. Rural Georgia forms the background of this story of struggle between two men, one brilliant and able with a theory of life which allows human beings to make their own laws, the other reckless and dissolute, but with a determination to live down his past and "make good." Harper & Bros., $1.50.

"The Golden Season." By Myra Kelly. Elizabeth is "tall and slim and young, with a gentle voice, a provocative eye, and a genius for mischief." The story tells of her escapades in a coeducational collegeft from her invention—and murder—of a mythical aunt to the final climax, when she is unjustly pilloried as being a "cribber" in examination. Doubleday, Page & Co. $1.20 net.

"The Man on the Tower." By Rupert S. Holland. The idea of this novel originated in the fact, which is authenticated in many current reports, that a certain prince living in one of the small countries of Eastern Europe, has sat upon his throne for more than twenty years, and yet has never been seen by his subjects. J. B. Lippincott Co., $1.50.

"A Court of Injury." By Grace S. Richmond. Althea, Azalea, Camellia, Dahlia, Hepatica and their several entanglements with the Promoter, the Cashier, the Skeptic, the Judge and the Professor, constitute the chief characters in an entertaining love story by the author of "The Indifference of Juliet." Doubleday, Page & Co. $1 net.

"In Ambush." By Marie Van Vorst. Portrays a hero with an unsavory past, whose fortunes lead from an Alaskan mining camp to Egypt and back to Kentucky, U.S.A. The story of his repentance and redemption makes interesting reading. J. B. Lippincott Company, $1.50.

"Veronica Playfair." By Maud Wilder Goodwin. England of the eighteenth century is the background, and among the characters are Swift, Pope, Lady Mary Montague, Lord Bolingbroke, Beau Nash and Benjamin Franklin. "Veronica" is a beautiful girl, the reigning belle of Bath. Little, Brown & Co. $1.50.

"Julia Bride." By Henry James. The scene is laid in New York and the action covers only a few days. Julia Bride is a pronounced beauty. Also, she has been engaged six times. But when she really wishes to marry, at the beginning of the story, many complications ensue. Harper & Bros. $1.25.

"The Greater Power." By Harold Bindloss. A well-nurtured Englishman goes into the Canadian Northwest, where he finds the hardships too much for him and would succumb but for the encouragement of a wonderful girl, who helps him to triumph over an engineering difficulty and foil a syndicate of thieves. Frederick A. Stokes & Co. $1.50.

"The Man in the Corner." By Baroness Orczy. Tells of a series of mysterious crimes which are finally solved by the "Old Man's" wonderful inductive method of reasoning—written much in the manner of fascinating Sherlock Holmes stories. Dodd, Mead & Co. $1.50.

"Diamonds Cut Paste." By Agnes and Egerton Castle. The manner in which a wife destroys her husband's sentimental attachment for a pretty widow forms the basis of this clever and vivacious novel. Dodd, Mead & Co. $1.50.

"The Lonely Guard." By Norman Innes. The scene is laid in Austria and one of the smaller German principalities, the "lonely guard" being an Austrian captain sent to guard a castle in the mountains, where two high-spirited girls of rank are held as prisoners by the Austrian government. George W. Jacobs & Co. $1.20, net.

"The Island of Regeneration." By Cyrus Townsend Brady. A young woman adrift in an open boat in the Pacific is cast ashore upon a lonely island where she finds a solitary inhabitant—a man of European appearance, clothed like a savage. From this point the development of the action is intensely dramatic and original. Dodd, Mead & Co. $1.50.

"The Trimming of Goosie." By James Hopper. "Goosie" is an adoring young husband, who, nevertheless, "grows wings" and flies away. His charming wife undertakes the clipping of the wings, and, in the end, "Goosie" is trimmed very thoroughly, indeed. Moffat, Yard & Co. $1.10 net.

"Zandria." By Marian Edwards Richards. The heroine is a girl, "half angel and half bird," who, as a child, falls in love with a dashing horseman. Unlike most early affairs, hers proves an enduring one and develops into a fascinating story. Century Company. $1.50.

"The Wistful Years." By Roy Rolfe Gilson. An idyl of young love, divided into a series of twelve connected incidents, by the author of "Katrina" and "In the Morning Glow." Baker and Taylor Company. $1.50.

"The Homesteaders." By Kate and Virgil D. Boyles. A story of the free-range cattle country in which two homesteaders—one a young woman—fight for possession with a band of desperate "rustlers." A. C. McClurg & Co. $1.50.

"The Moccasin Ranch." By Hamlin Garland. In his latest novel Mr. Garland takes a man who has made a failure back in Illinois, and his young wife, out on the prairie trail and sets them to make a home in a fresh pine cabin, in a lonely country far from civilization. Harper & Bros. $1.

"Peter Homunculus." By Gilbert Cannan. Peter Davies goes to London and finds employment with an eccentric old bookseller, who leaves him enough money to go through King's College. From that time Peter begins to rise in the social scale, and his love affair with a beautiful actress provides the chief interest in the story. Duffield & Co. $1.50.

"Sir Guy and Lady Rannard." By H. N. Dickinson. A novel of English life, full of love, politics and shrewd character-drawing. The heroine, a poor girl who makes a rich marriage, is confronted with the problem of whether she has won happiness by the transaction, but in the end gains love and loyalty for her husband. Duffield & Co. $1.50.

"The Castle By the Sea." By H. B. Marriott Watson. A tale of love and romantic adventure built around a fascinating old castle on the English coast. Hither comes the hero with his books and his work; and to the village below comes the heroine in holiday humor, with her dreams of romance. Little, Brown & Co. $1.50.

LITERARY GOSSIP.

"The Danger Mark" is out at last. September 17, saw the publication of this new novel by Robert W. Chambers, which has created more of a sensation while running serially than any other book this autumn. The trouble started because the situation that Mr. Chambers chose for the opening scenes of his book has a near parallel in real life. Some prominent New York people claimed that relatives of theirs had been portrayed and libeled by the novelist. Mr. Chambers was, no doubt, quite unconscious that the central idea of his plot was not original with him. Two very wealthy orphan children being brought up in ignorance of their riches, with a machine—a trust company—instead of a human guardian as arbiter of their destinies, seemed to him fraught with dramatic possibilities. Mr. Chambers made the most of these possibilities, and so lifelike was his work that the officers of a trust company, which has the guardianship of a young girl and boy, heirs to a large fortune, took offense at the story and claimed that their wards were being caricatured by the novelist. Anent all this, the New York Times said, in an editorial, not long ago, "The great ado made about the fancied likeness of this boy and girl to two living children, well known in New York social circles, naturally advertises the book. Yet we do not doubt that the author sincerely resents the charge of taking something of his subject from real life."

The best of all the many things that have been said in prose and verse about the city of New York have been collected in "The Wayfarer in New York." Under this title the MacMillan Company publishes this week an entertaining anthology of the ever-varying city, to which Edward S. Martin has contributed a characteristically graceful introduction. Outwardly the book bears a strong resemblance to "The Gentlest Art" by E. V. Lucas, and the work of compilation has been done in much the same spirit. Mr. Lucas's success has already demonstrated how much interest there may be in a well-selected compilation, and New York is unquestionably a field rich enough for any editor to work in. A long number of years with its many changes they have wrought in the life and appearance of the city are covered in "The Wayfarer." Designed primarily for entertainment, the little book is nevertheless a mine of valuable information. It will do much to make New York better understood, and New York is worth the understanding.

The following quotation from Schopenhauer is the motto that appears on the title page of Edward Howard Griggs's "Human Equipment: Its Uses and Abuses," which B. W. Huebsch publishes this month:

"The technical work of our time, which is done to an unprecedented perfection, has, by increasing and multiplying objects of luxury, given the favorites of fortune a choice between more leisure and culture upon the one side, and additional luxury and good living, but with increased activity, upon the other; and, true to their character, they choose the latter, and prefer champagne to freedom."

Prof. Griggs's little volume, one of The Art of Life Series, which he edits, deals with the right use of things—the relation of man to the tools and equipment of civilization, and is a trenchant criticism of the superstition that expenditure in careless luxury benefits society. The author shows that all use of the power money represents for what is either useless or harmful forces someone to work harder somewhere in the social structure, and, unchecked, is paid for at a terrible price in the end. There is an illuminating discussion of the causes of panics—those "clearinghouses in which we pay our bad debts."

Sudermann's "The Song of Songs," the novel which has been the sensation of Germany for the past season, will be published here late in October by F. W. Huebsch. Every part of the country is represented in the advance orders and the first edition originally planned is to be considerably enlarged.

Prof. Lounsbury has issued a new book, "English Spelling and Spelling Reform," on the Harper list, which is to be noted as one of the first presentments of this much misunderstood subject which has emanated from a scholar to the public. The hope of Prof. Lounsbury is to remove what he terms the "unintelligent opposition of the intelligent," yet he refused to be a partisan, preferring a consideration of both sides, and the consequent recommendation of some things new and some things old. Of course the philologist may expect to find here whole pages of interest only to himself, but we are inclined to think that even more than that of the philologist will be the enlightenment of "the man on the street," who never yet, perhaps, has quite known what spelling reform was all about.

Joseph's

722 South Broadway
Branch 16th and Main



For this large Comfort Rocker made of select reed, roll back and arms, you pay only $2.95

For this solid Oak Dresser French bevel mirror, two small top drawers, you pay only $7.95



Our line of "Stickley" Fumed Furniture is most complete. The quality and price are both right

OF INTEREST TO WOMEN

If I could show you how to make yourself more attractive at very little expenditure of time and money, would you be interested? Women properly give much time and thought to dress and to the improvement of their complexion, hands, arms and body, but are often thoughtless regarding the one element of beauty that can be easily and quickly improved—and that is woman's crowning glory, her hair. Nothing commands greater admiration than a wealth of lustrous, beautiful hair. If you desire to improve your hair, or if you want to permanently retain the present beauty of your hair, send a postal today for a little book, free, published by the great Paris Parfumeur ED. PINAUD, which tells much about hair culture and contains many beauty hints of great value to refined women.

Ask for ED. PINAUD'S Beauty Book No. and write today to

ED. PINAUD'S American Office
ED. PINAUD BLDG., NEW YORK

See Our Display in the New 7-8 Fitted Garments

See what an elegant suit we can make for you for $50 up; made of Broadcloth, or the ever-popular Serges and Cheviots.



Handsome Tailored Hats at $7.50, $10.50, $12.50 and $15.00.

Our window display will convince you that other stores ask from $1 to $2 more for same quality.

J. Korn Ladies' and Men's Hatter
"THE QUALITY SHOP" Established 1888
740 South Broadway

EMPIRE SAMPLE SUIT CO.
206 Parmelee-Dohrmann Building
Second Floor—444 So. Broadway

Your Choice From 1000 Samples in Suits, Coats, Capes, Dresses Very Smartest Fashions

You will find here the much wanted broadcloths, diagonal serges, mannish worsteds in only the correct shades and colorings. There is not a poor model, color or material in our entire showing — the workmanship is such as only samples are—the acme of tailorcraft, and truly an economy for you in our pricing.

$15 for Values up to $30
$20 for Values up to $40
$25 for Values up to $50

Other garments to $40 in the very highest class workmanship such as you pay to $75 for

You are offered for the early week's buying a line of samples from a drummer who has just come in from the road, and they embrace many of the very newest things out. Come up as early in the week as you can—Monday, of course, will be best.

We offer you all the Staples and Specialties in Sample Garments at a decided Saving in Price



The Economy Shop.

BEAUTIFUL B...



How to ... PERFECT FORM 50c Box

DR. KELLY CO., Dept. ...

DON'T get Sea or Train Sick

Bishop Taylor-Smith, Chaplain of the British Army in ... permission to publicly ... various times ordered ... Sea and Train Sick ... found it most effective.

Recommended editorially by ... London Daily Express and ... ally in Great Britain and ... by Sir Charles A. Cameron, ... Guaranteed perfectly harmless and ... factory money refunded. ... press notices and testimonials from ... people. For sale at all ... send direct to Mothersill Remedy Co., ... Detroit, Michigan. 19 St. Bride St., London, E.C.

For Sale and recommended by ... geles by the Owl Drug Co. ... Spring St., 5th & Broadway, and ... Broadway.

Garments that Fit and Wear as ... competitors' prices.

Reliable Cloak Co.
Clothes for Individual Service
747 South Broadway
New York.

Maxime's
529 Broadway.
The Popular Millinery Market of Los Angeles

H. LYONS, Ladies' Tailor
HIGH-CLASS TAILORING AT POPULAR PRICES
444 So. Broadway, Room 310

Bargains

In shop-worn White ... 10 days. Good as ... set of attachments ... years. Will sell at ... for cash, on time ... ments.

WHITE SEWING MACHINE CO.
529 South Spring St.

BARRON & CO.
LADIES' TAILORS
Before having your suit made don't fail to see us.
Our work is recommended by the best dressers in town as the best, and at the cheapest prices.
BARRON & CO., Ladies' Tailors,
424 S. Broadway, Room 303, L. A.

DANZIGER
Ladies' Tailor
Summer Suits
432 South Broadway

DENTIST
Dr. W. E. Hutchison
326 South Broadway

OUR EACH-A...

CHARACTER BUILDING.

"Rose Russell" Writes Another Letter to Her Sisters in Each and All Society.

My Dear Girls: You will recall it, maybe, that in my last letter I said that "we of the Each and All should each day so live our pledge that we may become character builders, world builders."

Perhaps you thought that a rather high ambition, and, indeed, it is; the highest ambition that humanity can have—to be builders of that wonderful thing, a beautiful character, which is, after all, but the reflection of the soul, the divine, in man.

You have not forgotten, I am sure, the wonderful glimpse that Marguerite Merrifield gave us, of the evolution of matter through the plant and animal life to the human and, finally, into the spiritual. It was a lesson for each of us, not to despise the material, however small and seemingly useless, for in the means by which—if appropriated and developed to the utmost extent of its nature—we shall come into higher life, greater possibilities of future development.

I wonder if we realise how many lessons we have right here on this page concerning the building of our spiritual mansion; if we would but select and incorporate into our thought and life those which would meet our particular needs, so utilizing the timber which lies close at hand. It might then become "beams" to help carry the burden of our trials; "girders" to strengthen our faith; "flooring" that would give us a smooth pathway as we go about our daily tasks; "upholstering" supporting the windows through which we shall look out on the world of beauty that shall give us courage and hope for the future; "lathing" which shall take on and hold together the various bits of knowledge we gather from day to day; roofing in its various parts, under which we shall find shelter from the heat, and wind, and storms of life, that so often without cause shatter us, and we fall, too much broken in spirit and heart, to be raised to further usefulness.

We might use it as a supply station from which to get material; not only to return an equivalent for what we receive, but to be another thought center from which has been helpful.

I doubt not that if the demand were greater the supply would immediately meet the need, and many others have found character-forming thoughts of helpful and proven worth would present themselves here where they would be welcomed by Each and All.

Dear girls, my pen sometimes runs away with me, as you will see it has done right now; but I can only tell you of the things that help me, and how I make them of use. These little hints of one kind and another I give to us all, though often unconsciously by; appropriating some thing much to each of us, as our growth of mind and heart—the development of character.

Then may I caution you against what I want to be to be a prevailing tendency? Do not confine yourself in any way in reading to the one idea that seems to attract your attention at the time, but open wide your mind's eye and ear and perception; cultivate the habit of thought; avoid the sensational, the emotional, which acts as a stimulant irritant to the nerves and unfits us for real thought or effort.

Pray for each of us too many times, for trials, temptations, to dwell in the difficulties which it is not within our power to hinder; and so doing, you unfits us for our daily tasks.

Live in the sunshine while you may

Babies and Sc...

A FRIEND OF CHILDREN.

Former Senator W. A. Clark Entertains Little Folks at His Columbia Gardens.

Each day every week during the summer vacation of the schools all the children of Butte and Silver county, who are the guests of former United States Senator W. A. Clark at the Columbia Gardens, a summer resort owned by the copper king three miles west of Butte, and the only pleasure resort this mining city enjoys.

The occasion is known as "children's day," and upon that time every child in the county is carried without cost to and from the gardens. Senator Clark owns the street car system and practically turns it over to the children upon their day. Children in the outlying districts are provided with transportation over the lines to Butte. Carriages are provided for those children who live remote from the railroads. No opportunity is overlooked to afford every child in the county a chance to romp on the lawns and among the flowers of the Columbia Gardens.

The gardens lie on the slope of an extensive range of mountains, forming the continental divide of the Rocky mountains, nestling picturesquely in a spot that has been made famous by its flowers. Large hothouses are maintained during the winter months, and the summer sees the most magnificent blooms transplanted in the open. Into this mass of floral beauty Mr. Clark's tiny guests are turned with no restrictions other than that each child is limited to one good-sized bouquet, and must be careful not to trample on the flowers. Pansies flourish particularly well on the mountain slopes, several acres being devoted to their cultivation. These flowers seem to suit the fancy of the children more than any others, and the second day of the youngsters apparently has a more appreciable effect on the contents of the beds. This pretty custom of permitting the children to pick flowers has become a fixed one and during the summer months the streets of the miners bear fragrant testimony as mementos of the children's holiday.

Such a recent visit of Senator Clark's children upon the occasion of a children's holiday, he observed a number of little folks gazing wistfully at a field of clover being nursed into bloom. The Senator immediately ordered the gates of the inclosure opened and stood by and watched his little guests roll on the grass.

Dancing at the gardens is at the option of the children, even an athletic instructor being maintained on the grounds to coach the children in their sports.

Street car records show that from 10,000 to 12,000 children are handled by the traction company on children's day.

OUR EACH-AND-ALL GROUP—Sunshine Society—With The Young Folks.

CHARACTER BUILDING.

"Sunset" Writes Another Letter to the Sisters in Each and All Society.

Dear Girls: You will recall it, that in my last letter I said that the Each and All should not live our pledge that we should be character builders, world builders.

I have thought that a rather unique, and indeed, it is; the development of that humanity can be known of that wonderful, beautiful character, which is, the reflection of the soul, the mind.

It was not forgotten, I am sure, that I glimpse that Marguerite would give us, of the evolution of the plant and animal and human and, finally, into the human.

It was a lesson for each one to despise the material, however small and seemingly useless, for in the means by which—if appropriately developed to the utmost extent of its nature—we shall come into the greater possibilities of future development.

Now, if we realize how many lessons we have right here on this page for the building of our spiritual life, if we would but select and weave into our thought and life what would meet our particular needs in building the timber which we have at hand. It might then be used to help carry the burdens of our trials; "girders" to support our faith; "flooring" that would be a smooth pathway as we go about our daily tasks; "upholstering the windows, through which we shall look out on the world of beauty that shall give us hope for the future; "lathing" that shall take on and hold together the various bits of knowledge we gather from day to day; roofing in its protection from under which we shall emerge from the heat, and wind, and storm of life, that so often withers us, and we fall, too much in spirit and heart, to be raised in usefulness.

I go on with the simile, finding the inner decorations and ornamentation, the inner finish and furnishings that are here on the page, or coming within the range of our daily observation.

I mean it as a supply station from which to get material; not to return an equivalent that can only be another thought for that which has been helpful.

I am not that if the demand were made the supply would immediately be found, and many others have a wonder-forming thoughts of real and proven worth would present themselves where they would be welcomed with a hail and Aff.

Sometimes my pen sometimes runs away with me as you will see it has done in the past, but I can only tell you things that help me, and others of use. These little bits of one kind and another that go to us all, though often used strangely by; appropriating them much to each of us, according to our mind and heart—the development of character.

I would caution you against what seems to be a prevailing tendency to confine yourself in any way, allowing the one idea that would attract your attention to not open wide your mind's vision and perception; cultivate every thought; avoid the sensational, emotional, which acts as an irritant to the nerves and not a real thought or effort.

Take the each of us too many times, temptations, to dwell on the frailities which it is not within our power to hinder; and so doing, we lose units us for our daily tasks, for the sunshine while you may not.

EACH AND ALL MOTTO.

Golden thoughts, golden deeds,
Rid life's garden of its weeds.

OUR PLEDGE.

"To make one another happy, to lighten one another's burdens, to share one another's cares, to be lifters, not leaners, to make the world a little sweeter place to live in, to be mutual encouragers, never discouragers of any one, to start songs, not complainings, and to do every day something beautiful, some kindness which will cheer and strengthen another."

And scatter again all along your way
For many are from the sunlight apart
And from your sunshine may take heart.

One word as to the second part of my "text," world-makers. Do not for one moment think that all this effort to perfect your own character shall benefit you only. "Man liveth not to himself alone." The influence of your life will be absorbed into the life of others, and shall go into the formation and evolution of some leader of mankind, who shall guide many into the pathway of the world's unceasing progress—which the sons of time are slowly but surely evolving—toward that Mecca by the universe, the All Good in material, mental, spiritual.

For the Lonely Girls.

Mrs. M. W. L. of Hollywood has a heart for the lonely girls, and would form a chapter for them. Her letter follows:

"Dear President, Each and All Society: I think your society is doing a noble work and I would like to be enrolled on the suffrage list if you please.

"There is a class of girls and women whose loneliness and isolation have my sympathy, and I would like to do something to bring them in touch with one another and with other workers as well. This class is the domestics. My heart has often ached for many housegirls whom I have seen in the homes of my friends, and I believe that it is this isolation that prevents girls from desiring to work in homes, although the remuneration is more than that paid for other work they take up. I believe that often girls are driven from the path of rectitude for want of social companionship. Now, if we can enroll some of these lonely ones I am willing to give freely my services, and I am sure some of my club friends as well as members from other women's clubs will be glad to help provide suitable and instructive recreation for any that would like to enroll in such a chapter.

"A cordial invitation is extended to this class of girls and women, and if they respond I will be heartily pleased, for I know there is a vast field of good to be done along this line. This chapter could include all working girls, shop girls, factory girls and any lonely girls."

The address of the above writer will be given to "Lonely Girls" upon request.

Broadface and Longface.

Down the street comes Mr. Broadface,
Smiling like the summer sun;
Bows and nods to all around him—
Greets the boys with eyes of fun.
E'en the dogs seem glad to see him—
Wag their tails in canine glee.
All the air is full of sunshine
When is passing Mr. B.

Right behind comes Mr. Longface,
Looking like a thunder-cloud;
Greets no one unless to grumble,
Gets no smile from all the crowd—
People call him proud and selfish—
Say, "He must live in a cell"
And the air grows chilly, gloomy,
While is passing Mr. L.

Mr. B., so kind and loving; Mr. L., with cares oppressed—
I can tell without much trouble which of them we all like best.

SUNSHINE SOCIETY.

Christmas Plans of Sunshiners—News of Executive Board—Places to Send Good Cheer.

The Tropico branch of the Sunshine Society, the latest branch organized in the State, is faithful in sending in reports to the State organizer and the members are thoroughly in earnest about their work. They do not wait for sunshine work to come to them, but go out after it, and have already accomplished much, although the membership is small. The ladies have made a number of nightgowns and some baby clothes for Maternity Cottage, and are now piecing comforts. Last week they sent a donation of $5 to the blind babies.

The executive board of the Los Angeles branch of the International Sunshine Society met last Thursday morning. All sunshiners are welcome to attend these meetings. It was a pleasure to greet two or three members of the Each and All Society. In order to accommodate all the chairmen of committees it was decided to hold the meeting hereafter on the third Friday morning, instead of the third Thursday, with the first vice-president, Mrs. James Fox of No. 2301 La Salle avenue. Miss Lulu A. Crawford was appointed chairman of the Christmas-box Committee, to make all arrangements necessary for brightening the holidays for the Navajo Indians, near Needles, Cal. As the box is to be sent by freight, it will be necessary to send it about the middle of November. All interested in this branch of sunshine work can send donations to Miss Crawford, No. 1645 Orange street, mornings. Blankets, calicoes and percale for dresses, handkerchiefs, beads to be used in making beadwork to sell at the trains and, in fact, anything that a poor Indian could find use for, will be very gratefully received.

The chief work of the Los Angeles branch of the Sunshine Society is the loaning of wheel-chairs to "shut-ins" who cannot afford to buy or rent chairs to take them out into the sunshine. It is a beautiful work, but sometimes invalids move, and neglect to inform the chairman of the Wheel-chair Committee of their changed address. This makes it difficult to trace the chairs. At present, the chairman has lost track of several chairs, although she has spent much time in looking them up. If any one having a Sunshine chair happens to read this article, please communicate with the wheel-chair chairman, Mrs. E. B. Crowder, No. 1414 West Fourth street. (Home 'Phone 52691.)

Those having the chairs and wishing to keep them longer, can do so; but if they are no longer needed, there are several "shut-ins" now on the waiting list, who are anxious to get out into the sunshine.

At the meeting Thursday one of the ladies exhibited some very nice clothes for children, which she had made for the Christmas bundles. From now on, preparations for Christmas "good cheer" will go on right merrily. If you have anything to gladden the heart of a child, send it in, and let the sunshiners help you "pass it on."

Far away on a lonely southern farm are two young girls who have a sick mother, a discouraged father, who has lost most of his crop, and a number of brothers and sisters. These girls have worked out in the fields, doing all they can to help. They have no whole shoes, and cold weather is at hand. Any one wishing to "pass on" clothing or help of any kind can get their address from Mrs. McLeod.

Miss Laura Doescher of Petaluma, Cal., would like to take orders for collars, belts and embroidered corset covers and waists.

Lillie May Hinson, care Mrs. Della Hinson, Heath Springs, S. C., is an invalid child who would be delighted to receive letters from other children. Send her postal cards of California, children, or write her about the good times you have at school. "Pass on" to this little "shut-in" some of the joys of your outdoor life. And don't forget to inclose a stamp for reply.

Lena Martin is a little cripple girl, only 10 years old. Her address is Central Valley, N. Y., R.F.D., box 21. Through the mails, strong, happy children in Los Angeles can get to be good friends of this sick child way off in New York.

"Just a dainty basket filled with autumn bloom,
Yet it brought the sunshine to a darkened room;
All the week seemed brighter for those shining hours,
Laden with the sweetness of the smiling flowers.
Just a glad 'good-morning' on a day so dear,
Yet as if by magic, skies seemed bright and clear;
And the one who heard it, passed along her way,
Smiling at the prospect of a happy day."

WOMAN'S WORK.

Her Influence Would Be Far-Reaching if She Would Take Up Work Which Calls to Her.

"Beaver" of Santa Monica writes to the Each and All girls and points out what she considers woman's work.

The Beaver is eagerly watching the page and the mails for news concerning that contemplated chapter for esoteric study. She is desirous of learning something of the applied science of that psychic law in relation to a certain election held in her neighborhood.

The proposition of the election was this: Shall two towns (within ten miles of Los Angeles,) each making a modest living, consolidate into one city? Consolidation would give the honor, the name, to one town and remove nearly all the business to the other. The subject was debated by the Beaver's household. The voter said "consolidate." The Beaver objected, "because, in a few years, Los Angeles will claim us by natural growth." The question was debated soberly and jokingly. Neither party would give in. On the morning of election the voter said, "I must go down and vote." "So must I," she retorted. He stared, a light in his eyes that was not good to see. "Oh, you can't; you haven't registered," said he. She airily retorted: "I'll go and kill your vote. I can talk." He stared again. She laughed. "Go and vote; I'm going to consolidate a package of sugar and some peaches." The look upon his face now was good to see.

Now, before giving the result of that election, the Beaver will make three quotations. The first is a Chinese proverb, "A thought once it is spoken echoes through all eternity." The second is a line by Edwin Markham:

"Love will outwatch the stars and light the world when the last star falls."

The third is a stanza from a soul-stirring poem by Mrs. Otis, "Today," the second under that title in "California, Where Sets the Sun."

"Today! It fills the chalices of time,
It makes the largeness of the years to be,
It holds the seed of every thought sublime,
It is the rootlet of eternity."

Turn, now, back to the first Today—the beginning of time when the Over-all set the stars in their places and created the earth and peopled it with living creatures, and put man and woman to rule over the other creatures. A bounteous, beautiful world! To keep the grand scheme going, the living creatures must reproduce their kind. Surely the mothers of the ruler class are of a higher order than those under them, and the highest point reached by that class is the era of Christian civilization—marriage and home.

Suppose we use a homely comparison? Civilization is a railroad. The husband and the wife are the two rails of the track, each rail is of exactly as much value as the other; yet does its separate share of work. The road has ballast and trestles and embankment, and there absolutely must be a certain amount of space between the rails to preserve the equilibrium of the train.

Return to the town election. The proposed "consolidation" was voted down. The woman's vote was not needed. Suppose that suffrage obtained and the Beaver had voted. The atmosphere of her home that might have been like that of a certain one in Denver after Gov. Buchtel publicly announced: "my wife and daughter shun politics," and the daughter retorted, "My mother and I vote and have not missed an election."

It has been said that suffrage has effected good along humane lines. What does that count if the harmony of the fireside is disturbed?

Women may get the ballot. 'Tis no proof that she should have it. "A vote is power"—a dangerous big stick in the hands of a class of beings who not only tolerate, but many adopt, such irrational apparel as the health-ruining hipless corset, the enormous hat, the hideous pack rat's-nest chignon of the present fashions.

"Fifteen minutes once a year to cast a vote," and how much time for "posting up," or, as a Colorado woman wrote to the Beaver, "listening to petty politics of ward-heelers trying to pick out the truth." How much time for winning votes—it's a prerogative, is it not?—to influence one's neighbor, or her neighbor's son, or her son-in-law, or her daughter's betrothed. One authority says that Napoleon's downfall was caused by his women relatives.

The daily papers tell us that England will spend fifty-two millions upon warships this year; Germany, America, France, Russia—nearly all countries are doing their best along the same line. China will soon have an army of twenty million trained warriors. Sounds terrifying. And yet, "the most disturbing feature of the present age is woman's revolt against her womanhood."

Up in a northern State the level-headed in office passed a law, "Physical examination before marriage license." The young couples have resented it, and are going to other States to be married. We have men and women doctors everywhere. Is such an examination any different from or of less importance than the same wise rule for high school students?

If all women were as truly womanly and as thoughtful as dear Ernestine, whose splendid letter appeared in another section of The Times! If all women were only as observing as she and as sensitive to the work to be done near at hand! How far-reaching woman's influence would be! Conan Doyle has appealed in behalf of King Leopold's victims of the Congo. Stackpoole calls to children and to women for the same victims. Queen Victoria is trying to abolish the brutal sport of bullfighting in Spain. Our Chairman Deardorff has set before us a practice of cruelties which we can help to abolish, or at least restrict to a minimum.

May Sutton has made an excellent proposition. "Woman's marriage age at twenty-five."

Why cannot women of the United States work for universal law for physical examination before marriage, and for the "May Sutton" marriage age, for universal divorce law, and for all such things which do really concern her? And surely a unanimous call would be heeded, and other coveted benefits along the same line be granted in the bargain; but let man keep to himself his voter's rights.

REPORT OF AUTHORS.

Proceedings of the First Meeting of the "Would-Bes" After the Summer Vacation.

The first meeting for the winter of the poetry, song and dramatic composition sections of the Each and All Authors' Chapter was held Wednesday afternoon, October 20, with the chairman, Marguerite Winnifred, in the parlors of Hotel Chickasaw.

The regular secretary being absent, "Faith" was appointed secretary pro tem. The secretary-treasurer's report of the previous meeting, which was the last one held before adjournment for the summer, was read and approved.

A motion was made by President Ariel and carried by the members that Marguerite Winnifred's mother, who met with the members of the chapter for the first time, be elected to honorary membership in the chapter.

Announcement was made by "Mona," the secretary of the short story section, of the next meeting of that chapter for Tuesday afternoon, November 2, at the home of the chairman, Miss Ellis. "Mona" briefly outlined the assignments of study work to be prepared.

Ariel announced that the California State library had offered to lend the Each and All Society any books that members might desire, and requested that lists of books should be prepared and handed or sent to secretary of the general society, Mrs. Lucy Sherman Mitchell, No. 345 Clay street, Los Angeles, as soon as possible.

Marguerite Winnifred outlined the work for the poetry, song and dramatic composition sections, for the year of 1909-10, and the members discussed the plans in detail. The chairman was requested to prepare a resumé of the study work planned for publication in this department, so that those not in attendance might know what studies would be undertaken. In this resumé, the chairman will announce her appointments of curators of various divisions of the study work.

Ariel was appointed a committee of one to secure criticism by a professional playwright of the dramatic sketches written by members of the chapter.

It was voted that the journalist section, together with the poetry, song and dramatic composition sections, should meet once a month, on the fourth Monday, for an all-day meeting.

A special programme devoted to the poets, Riley and Field, with brief mention of Carrie Jacobs-Bond, will be a feature of the November meeting.

The chairman announced that Mrs. M. A. Calkins, dramatic reader, had kindly consented to speak to the members on "Characteristics of Riley and Field," and would give a number of illustrative readings from these poets.

Mrs. Elizabeth Strong also consented to talk to the members on "Riley and Field as Masters of Pathos and Humor," and to read several poems in illustration.

It was stated that Gertrude Allyn Long, the author of the operetta "Golden Thoughts," would speak on the work of Carrie Jacobs-Bond, and give several readings from Mrs. Bond's writings and sing one or two of her songs.

The afternoon programme for November 23 will be an open one, and a cordial invitation is extended to all women to attend.

A feature of the Wednesday afternoon meeting was a trio of original vocal and instrumental numbers given by Miss Eleanor Strong, a talented young musical composer. Miss Strong will assist the verse writers of the Authors' Chapter during the winter by writing the musical scores to verses composed by the poet members of the chapter, and she will assist in the parlor recitals which the chapter will give throughout the winter. The three numbers given by Miss Strong were: "Doris," a pretty original song fancy; the dirge march from "The Viking Hero," an original musical study of the early barbarian Norwegian heroic spirit, and "His Song at Twilight."

A number of new members were enrolled with the author girls. The four sections of the authors will meet again November 22.

Plans of A.H.A.

The American Humane Association, with which many of the members of the Each and All are intimately associated, is devising plans for the betterment of children and animals to give them a better chance in life. The following suggestions have already been well worked out: Children's clubs, children's playgrounds, summer vacations, child-labor regulation, sanitary inspection, juvenile courts, juvenile protection, child probation, juvenile reformatories, free trade schools, junior republics. Animal shelters, animal ambulances, drinking fountains, free dispensaries, veterinary lectures, rest homes, humane education, work-horse parades, humane books, traveling humane agents, horse vacations, bands of mercy, etc.

Dr. William O. Stillman, president of the association, said in a recent address: "What we ask of the world is a broader conception of human duty. We ask all men to feel more intensely universal justice, universal compassion and the right of all the children of God to life and happiness. Our forefathers fought for these principles for us, and we, without confession of sentimentality, buoyed by a belief in man's highest and noblest mission, ask for the same rights and the same privileges for all those who love, and live, and suffer, by and through man.

"'Be noble! and the nobleness that lies
In other men, sleeping but never dead,
Will rise in majesty to meet thine own!'"

Would Be "Would-Be."

One who signs her letter "Rojean" asks permission to join the Would-be Authors' Chapter. She writes:

"Your call of last Sunday to the Would-be Authors struck a responsive chord. 'Would-be,' I said, 'would be,' that means life, that means aspiration, that means growth, that means the possibility of doing something that will live on and on, and make the world purer and better, that will be a part of God's great plan for the development of righteousness in His universe. I would like to be one of the 'Would-be Authors.'

"I hail from the 'Hub'—is there a place for me?"

If you will kindly send your name and address to the president of the society, care of Mrs. Mitchell, No. 345 Clay street, Los Angeles, you will be placed in communication with the chairman of the author girls. We gladly welcome all girls of any age to our society. Send your application for membership and a card will be sent you, entitling you to the benefits of the society.

A New Member.

Mrs. J. C. McL. is interested in the work of Each and All Society, and asks to join the Health Chapter. She writes:

"Dear Each and All Girls: Will you allow an old married girl to join your society? I saw the kind offer in regard to Health Chapter class No. 2, and would be glad to learn about it, as I feel it is just what I need. I have had poor health for several years and would like to try your method of treatment. I am interested in the noble work of the society, and a constant reader of your interesting page. I hope I may be of some little help to you. Please send me a list of your Shut-In members. Wishing you all success in the good work for humanity."

Babies and School Children---Striking Pictures and Points Here and There.

A FRIEND OF CHILDREN.

Former Senator W. A. Clark Entertains Little Folks at His Country Home.

Montana Gardens.

Each week during the summer vacation of the schools all the children of Butte and Silver county, as the guests of former United States Senator W. A. Clark at the Columbia Gardens, a summer resort owned by the copper king three miles from Butte, and the only pleasure resort this mining city enjoys.

The fact is known as "children's day," and upon that time every child in the county is carried without cost from the gardens. Senator Clark has the street car system and hands it over to the children upon their day. Children from the outlying districts are provided transportation over the railroads to Butte. Carriages are provided for those children who live remote from the railroads. No opportunity is overlooked to afford every little one in the county a chance to romp and play and among the flowers in Columbia Gardens.

The gardens lie on the slope of an amphitheatre of mountains, forming a natural divide of the Rocky mountains, nestling picturesquely in a spot that has been made famous for its flowers. Large hothouses are maintained during the winter months and the summer sees the most beautiful blossoms transplanted in the gardens. Into this mass of floral beauty Senator Clark's tiny guests are turned. There are no restrictions other than that each child is limited to one good-sized bouquet and must be careful not to trample the flowers. Pansies flourish especially well on the mountain side, acres being devoted to their culture. These flowers seem to be the fancy of the children above any others, and the only regret of the youngsters apparently is the unavoidable effect on the stems of the beds. This pretty custom of permitting the children to pick flowers has become a fixed one and during the summer months the streets of Butte bear fragrant testimonials of the children's visits.

During a recent visit of Senator Clark to the gardens upon the occasion of a children's day, he observed a number of little girls gazing wistfully at the flowers being nursed into bloom. The Senator immediately opened the gate of the inclosure opened the gate, entered by and watched his little guests roll on the grass.

The latest feature at the gardens is at the request of the children, even an athletic director being maintained on the grounds to coach the children in their games.

Park records show that over 15,000 children are handled by the company on children's



Senator Clark's pansy beds.



Former Senator W.A. Clark surrounded by his tiny guests

Single Purpose.

Oh, how shall any one acquire
Opinions safe and sane,
When friends too generous admire
And foes too fierce complain.
Whene'er a man starts in to make
A record in the State
One side declares he is a "fake;"
The other that he's great.

The one who gets somewhere worth while
Must simply keep his stride,
Nor let the sneer, nor yet the smile,
Tempt him to turn aside.
No matter what his aim may be,
He goes his chosen way,
While Envy harshly shouts "N. G!"
And Flattery cries "O, K!"
—Washington Star.

Traveling Conveniences.

A long railroad journey, such as that soon to be undertaken by many girls returning to school and college, does not entail the discomfort which might have existed some years ago. The air pillow will save many a head and backache, while the compact medicine case containing the "ounce of prevention" or cure and the small drinking glass in its leather case are always close companions. The new "Pullman sleeper" of soft dark silk serves ideally as wrapper and sleeping gown, with its hood to protect the hair from cinders and dust. Turkish slippers are convenient and require but little space, being flat and without heels. Cases of lawn for the extra blouse and nightdress will keep these garments fresh and sweet.—[Delineator.

A RESOURCEFUL MOTHER.

Novel Method of Teaching Her Children to Be Kind and to Save Their Money.

A clever and resourceful mother living in the suburbs of New York City has hit upon a happy way of teaching her children to be merciful to animals, and the method is also showing them the value of money. It is by permitting them to raise guinea pigs and rabbits.

This mother explains that by the value of money, she does not mean so much what money will buy, but rather the amount of effort required to earned money honestly. She says that from personal observation, she believes that children demand so much from their parents in the way of clothes, amusements and other things that cost money because they have no idea of what effort is required for their parents to earn the money. She intends that her son and daughter shall know what it costs their father to give them comforts and luxuries.

This mother began her object lesson when her boy was 5 and her girl 3. She gave her son a pair of white Angora rabbits and her daughter a pair of Abyssinian cavies. The children were impressed with the fact that these little creatures were their exclusive property so long as they treated them kindly.

They were taught how to feed and care for their pets. Of course the children took great pleasure in the little creatures at once, but as soon as the newness wore off the little boy began to neglect his rabbits. The mother took care of them until the first litter of baby rabbits made their appearance, then the boy's enthusiasm was again aroused.

It was not long after the arrival of the young rabbits, that the boy one day went to his father and demanded 5 cents to buy a top. It was the top season and all the boys had tops. This was the mother's opportunity, so she told him he was old enough to earn his own money to buy his tops, that he could sell his rabbits, and all the money he received for them would be his own to do with as he wished. This served very well, for an offer was made to him for his rabbits from a friend, so he had only to close the bargain. He now got his top and still had more money than he ever had in his life before. He was cautioned against spending it all, and he was told that he would have to wait a long time before there would be more rabbits to sell. Still as the money was his very own, he was not actually forbidden to spend it, so it was not very long before he was quite penniless again. He appealed again to his father for money. But mother stepped in here and said father could now only give him the money as a loan. He was told that when father needed more money than what he really made, he had to borrow it from the bank, and then he had to pay a small sum besides for the use of it. Now if he wished it father would lend him the money, if he was willing to pay it back with the very next money which he received, with a little added for interest.

The boy seemed to think that he needed the money badly, so he was delighted to get it so easily. He gave his father a written promise to return the amount with an additional cent. This borrowing went on until the day of the sale of the second litter of rabbits brought paying-back time. It was then that the little fellow began to see the lesson his mother was trying to teach him.

After paying his father and receiving back all his notes, the little fellow had only four brown cents of his own. He was disappointed and it was awfully hard to keep back the tears; indeed, his mother found traces of them on his pillow, when she gave him the good-night kiss, that evening.

It was two days before the little boy could trust himself to talk about his bankrupt condition, and then he was heard trying to get his sister to open her bank and heart to his needs. Although she had always been generous in dividing other property, she refused to give him any of the contents of her bank. She was saving up to buy a long-coveted toy.

Failing to move his sister, the boy again went to his mother, and here is where she got in a nicely timed little talk, which warned against a boy ever borrowing from girls, especially girls younger than himself. Mother included herself, too, among the girls, so there was nothing to do again but to go to his father.

It is reported that this lesson was not lost, for when the third batch of baby rabbits was sold, he had half of the amount left for himself, and he soon thought of increasing his stock for the sake of getting more money. So the next step was to get finer stock.

He had now come to the point where it seemed as natural for him to earn his own spending money as it did at first for him to go to his father for it.

The little girl's experience was not quite as hard. Maybe it was because she did not have the temptations that come to a boy to spend money, or perhaps she profited by her brother's experience. Her bank account kept steadily ahead of her brother's. In her devotion to her pets she had had less time for her dolls and other toys, so she had only spent her money for an occasional sweet or treating her little friends.

It was the mother's watchful eye that kept them from neglecting the little animals at first, but now it is pure love on the girl's part, and partly love and partly self-interest on the part of the boy.

Not long ago the little girl attended her first animal show, and begged to add a pair of white Peruvian cavies to her stock. The pair were for sale, but because they were prize winners the price was rather high, just $15 for the pair. Although the mother was not quite sure the little daughter was getting her money's worth, she let her buy the cavies, because the money was her own. She took the tenderest care of all of her pets, but was most devoted to the Peruvian cavies, putting their long hair in curl papers every night before going to bed, and was up an hour earlier than she ever was in her life to take the curls down and brush them. The boy averages about $2 a pair for his rabbits, and the cavies go for about $1.50 a pair. The expense of such pets is next to nothing. As a special Sunday dinner the little girl treats her cavies to a large bowl of bread and milk, and they seem to know when Sunday comes around just as much as their little mistress, for when she returns from Sunday-school they set up a great whistling, and never stop until she places the treat before them.

Fun from the Tots.

Teacher: Johnnie, how many poles are there?

Johnnie: Two. The South Pole and the new American flagpole.

"Mamma," said little May, "I'm afraid I'm naughty, because I've got an awful stomach ache."

"It was the pie you ate, I think, May."

"Oh, no, mamma, the pie was too good to behave like that. It must be me."

Teacher: Tommy Figg, what is the meaning of "truculent?"

Tommy: It's when a man talks sassy, like a truck driver.

One night we were in a dense crowd watching a parade, when, during one of those unaccountable lulls which so often occur in large crowds, a little fellow who was perched high up on his father's shoulder, shouted, "Oh, papa, you ought to see! Way in the street they are just squirting light all over the people!"—[The Delineator.

See Car Designs in the New 7-8 Fitted Garments
Ladies' Tailoring
Maxime's
Bargains
DENTIST W. E. Hutchason
Reliable Cloak Co
Korn
Ladies' Tailoring at Popular Prices
H. LYONS, Ladies' Tailor
Vogel Sea or Train Sick
How to Get PERFECT FORM 50c Box Free

LIKE CUT $25.00

BRENT'S

712-714-716-718 SOUTH MAIN STREET

CASH or CREDIT

All goods marked in plain figures at REAL spot cash prices. Strictly one price to all. We furnish one article or your home complete, anywhere. Terms to suit.

STOVES and RANGES

We guarantee every Stove or Range. "PERFECTION" Oil Heaters, $3.00 and $4.50. "PERFECTION" Blue Flame Oil Stoves, $7.00 and $9.00. "ESTATE" Gas Ranges, $16.50 to $40.00. "PEERLESS" Cast Ranges, $13.50 to $30.00. "AIR-TIGHT Heaters, $1.75 to $7.50. COAL Heaters, $6.00 to $15.00. GAS Heaters, $2.00 to $10.00. COOK Stoves, $6.50 to $22.50. STEEL Ranges, $22.50 to $125.00.



A Fine Steel Range—Like Cut—Has High Closet, Tea Shelves, Six Covers, 16-inch Oven Guaranteed Baker $25.00

Like Cut $25

RUGS AND CARPETS

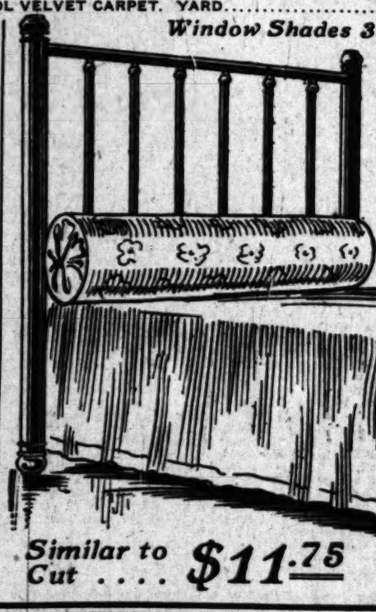
SPECIAL MONDAY

8-3X10-6 SAXONY AXMINSTER RUGS	$15.85
9 X 12 SAXONY AXMINSTER RUGS	$16.95
8-3X10-6 WOOL VELVET RUGS	$10.50
9 X 12 WOOL VELVET RUGS	$12.75
6X 9 GRASS MATTING RUGS	$3.75
8X10 GRASS MATTING RUGS	$5.75
9X12 GRASS MATTING RUGS	$7.75
CHOICE BEST BODY BRUSSELS CARPET. YARD	$1.40
CHOICE BEST TAPESTRY BRUSSELS CARPET. YARD	$1.00
CHOICE BEST INGRAIN BRUSSELS CARPET. YARD	75c
BEAUTIFUL SAXONY AXMINSTER CARPET. YARD	$1.00
BEAUTIFUL WOOL VELVET CARPET. YARD	$1.00

Window Shades 35c

Pillows

Our pillows guaranteed to contain FEATHERS only. We use no combinations of any kind. Sanitary, odorless and dustless ..... $1 to $6



Similar to Cut $11.75

A GOOD CHILL-LESS IRON BED. White enamel or Vernis Martin finish. Comes 3-6 sizes; head 58 inches; foot, 38 inches; continuous post; bent top; strong fillers



CHAIRS

THE BEST CHAIRS IN LOS ANGELES FOR THE MONEY. A good, solid oak chair; has high back; well braced; cane, cobbler or saddle seat $1.00

A fine full box chair; quartered oak; cane or saddle seat,

$2.50

Rockers

Of every kind in all woods. New styles just in.

$1.25 to $20.00

TABLES

OUR EXTENSION TABLES WILL SURELY PLEASE YOU.

Prices $4.50 to $10

A fine pedestal extension table, similar to cut, but with round pedestal and feet; match; has top; extends to feet; slides perfectly; made of selected oak.

$15

BRASS AND IRON BEDS

Special Sale of "Simmons" Brass and Iron Beds

For Monday. Everybody who knows anything about brass and iron beds, knows the "SIMMONS" MFG. CO. is the largest company in the world manufacturing brass and iron beds. The finish on all beds is guaranteed for years. The finish on brass beds is by electrical process and the combination finishes on all iron beds is by hand brush work. The "SIMMONS" line is not made for special sales, but we are crowded for room on account of delayed shipments arriving at the wrong time and must push them out to make room.

HANDSOME BRASS BED. Similar to cut; has two-inch posts, 3-4-inch top rods and 3-8-inch filling, 4-6 or 3-6 sizes; bright or satin electrical finish .....

A POPULAR IRON BED. Has brass rods and 4-6 or 3-6 sizes; Vernis Martin or white .....

New Goods Arriving Daily

LADIES' HOUSE DESKS, $6.50 TO $40.00. PEDESTALS, $3.50 TO $15.00. TABORETS, $2.50 TO $9.00. BOOKCASES, $5.00 TO $65.00. CHINA CLOSETS, $15.00 TO $75.00. COMBINATION CASES, $17.50 TO $75.00. MUSIC CABINETS, $7.50 TO $45.00. LEATHER COUCHES, $25.00 TO $85.00. AUTOMATIC MORRIS CHAIRS, $15.00 TO $35.00. DAVENPORTS, $30.00 TO $125.00.

We Sell Pianos $1 Week. Rent $2.50 Month

Best Sewing Machines on Earth

There is no need for you to pay a high price for a NAME. That is all you pay for when you pay more than $37.50 for a Sewing Machine. We will sell you the BEST MACHINE ON EARTH for $37.50. On Terms to suit YOU. Of course we have lower priced machines—some as low as $16.50—that are very good for the price. At $21.00 a machine that will surprise you. At $27.50 a machine that is very easy running, and almost noiseless. At $30.00 a machine that any woman will be happy to possess. But at $37.50, a machine that is the equal of ANY machine in every particular. Has handsome polished quartered oak stand, drop head. Every detail. Right up-to-date. Six drawers.

IN AND ABOUT PUBLIC SCHOOLS.

The illness of Prof. Francis has cast a gloom over the Polytechnic High School throughout the week. The bulletins from the hospital, posted in the entrance hall, from time to time, are anxiously scanned by teachers and pupils. Mr. Dunn, vice-principal, is at the head of affairs during the absence of Prof. Francis.

Several fine pieces of statuary, purchased by the board of control from the Seattle Exposition, for the Polytechnic, have arrived and will soon be in place. A committee, headed by Miss Parsons and Miss Smith, has been appointed, upon permanent decoration of the school buildings and grounds. Concerts and other entertainments will be given from time to time, for which a small admission will be charged, and the proceeds will go toward the embellishment of the school. The first of this series was given last week, at which an Irish programme was rendered. There were readings and songs typical of the Emerald Isle, by Harry Clifford Lott and Miss Cavanaugh. Next Wednesday morning the string quartette, consisting of two violins, a viola and a 'cello, will give a concert. This will be a musical day, as all public school pupils will be admitted, at a special price, to the Sousa concert on Wednesday.

The girl's gymnasium department of the Polytechnic has developed a new feature, in the swimming class, organized by Miss Gilbert and Miss Meredith. This exercise has been selected by fifty-eight of the girls, in place of other outside gymnasium work. Once a week the class goes to Bimini, and not only is the exercise much enjoyed, but the girls are equipped for any emergency which is likely to occur at seaside or in ocean travel, for the teaching is thoroughly practical. In fact, it is the aim of the girls' gymnasium department to make all the exercises not merely recreative, but to so conduct them in connection with the departments of physiology and hygiene that a systematic physical development shall be carried out during the important growing-up period. With this end in view, an especial class has been instituted for pupils who are, for any physical reason, unable to take part in the more violent sports. Outdoor and indoor sports and exercises are quite evenly balanced in the girls' gymnastics, tennis and basketball alternating with the indoor work. Miss Mary Browne, who last season distinguished herself in the tennis contests with the Misses Sutton, is a pupil at the Polytechnic High School.

Miss Kate Smith, with her usual originality, has introduced into the oral English classes the study of conversation. She believes that one of the most embarrassing situations in which two young persons can be placed is that of the first few minutes after being introduced to each other. In order to preclude the possibility of such embarrassment, a novel plan has been adopted. The members of the class are introduced to each other and must at once begin and carry on an ordinary conversation for a certain length of time. By this practice, it is hoped that the students will be assisted in overcoming one of the most common predicaments of social life.

A class in Latin-German has been formed, in the German department, in response to an urgent request from the pupils. Owing to the fact that no Latin is taught at the Polytechnic at the beginning of the term, several members of Miss Meyer's advanced German classes pleaded that she teach them Latin. After talking the matter over, the consent of the officers was obtained, and the class in Latin-German was organized. It meets three times a week, and has a membership of seven. As the work is not required and no credit is given, only those pupils most interested in the subject have joined the class. "This," said Miss Meyer, "makes the teaching especially interesting and delightful." Owing to the fact that Latin is much less difficult, after the study of German, the pupils are able, without undue exertion, to cover in three days the ground covered by most classes in five. Unable to procure Latin text-books written in German, the class uses the regular English books, translating from Latin into German, and from German into Latin. In the oral German class, which is conducted entirely in German, articles from real German magazines, published in the "Fadderland," are read and commented upon. Later in the term Parliamentary law is to be studied in this class. It will not be the Parliamentary law of the Reichstag, but the same which rules our own Senate, and the women's clubs of the United States.

The Olive-street school, transformed last spring into a High School, is the natural place for faculty meetings and general offices, owing to its central location, between Fourth and Fifth streets, on Olive. The library of all the public schools, comprising over 40,000 volumes, is here housed, being distributed from this point, upon requisition, to the other schools. The library, which occupies one of the largest rooms in the building, forms an ideal study hall.

Dr. Wilson, the principal, is a graduate of the University of Berlin, with the degree of Ph. D. "Until such time as we shall have more commodious quarters in the new High School at Vermont avenue and Fortieth street," said Dr. Wilson, "we are utilizing every inch of space in our present location." This seems literally true. There are 470 pupils in attendance at this small building, which is wedged in between two big apartment houses. The fact that athletics can be indulged in at all is a triumph of ingenuity. A space 100x25 feet, at the rear of the building, is utilized as a handball court, and also as an "indoor baseball field." The "gymnasium" occupies 25x30 feet, at the side of the building, which leaves a spot 25x20 for an additional ball court; and a small corner adjacent is used for pitching quoits. In the basement of the building are dressing rooms and showers. "We are so small and so young," said Mr. Fulton, in charge of athletics, "that we have as yet attained only to practice games; but we hope for distinction later. We have had practice games with Polytechnic, and on Saturday shall engage with San Pedro. Indoor baseball and quoits are really our favorite sports here, because of restricted space."

The first of a series of Friday-afternoon entertainments was given this week under the direction of Miss Grant. The programme consisted of piano and violin solos and humorous readings. Mr. Goodenow has organized an orchestra, consisting of twelve pieces; and a glee club of twenty-two voices, which will, doubtless, add much to the season's entertainments.

Los Angeles High School was treated to a fine entertainment on Wednesday by George B. Williams, the Shakespearean reader. Selections from "Henry IV" were given. Prof. Housh has planned to have, during the season, prominent readers, speakers and musicians, come before the school.

On Wednesday afternoon the faculty tendered a reception to the new members of the Los Angeles High School. The affair was in charge of Miss Kathryn Carr, as chairman of the Library Committee. Musical numbers of especial interest were given. A vocal solo by Arthur T. Merrill was much appreciated. Mr. Merrill is a recent addition to the history department, coming here from Stanford. He has a tenor voice of exceptional merit. Mrs. Travers bride of Mr. Travers of the science department, rendered two fine piano solos. In addition to the faculty and their wives, other guests were Mrs. Mary L. Cheney, appointment secretary of the University of Southern California, J. W. Henry, former vice-principal, and Mrs. Edna Owens Henton, a former member of the faculty.

Mr. Gilbert of the natural science department is setting up a fine skeleton of a mastodon discovered by him in the fossil beds of La Brea ranch. This specimen is said to be one of the most perfect on record.

WOMAN WINS AS RAILROAD SURGEON.

BRAZORIA (Tex.) October 14.—Dr. Sofie Herzog of Brazoria, Tex., is said to be the only woman railroad surgeon in the world. She has held the position of surgeon for the St. Louis, Brownsville & Mexico Railroad ever since that line was built, several years ago. In addition to her duties in connection with the railroad she has a large private practice. As surgeon for the railroad Dr. Herzog has gone through many trying experiences, but in no instance was there the slightest falter in the quick and effective performance of her work. She was born in Vienna, Austria, and came to the United States in 1886. She studied medicine and surgery, and after her graduation she practiced the profession in the State of New York for nine years. Believing that a wider field for her endeavors existed in Texas, she moved to Brazoria, where she has lived ever since. During the construction of the St. Louis, Brownsville & Mexico Railroad she was called to attend the injuries of laborers hurt in accidents, and the skill which she showed in these cases caused her fame as a surgeon to quickly spread, with the result that she was appointed surgeon for the road upon its completion.



Dr. Sofie Herzog.

More for the Seller.

"Whisky drops two cents a gallon," remarked a man, scanning a newspaper in a café yesterday. "Lots of good that'll do me," he went on. "Two cents a gallon in the wholesale price at Cincinnati! Why, do you know that bartender just told me he figured on fifteen highballs to each bottle of whisky he opened? And there are five bottles to the gallon. You can see from that how much the price by the glass is likely to drop."—[Kansas City Star.

VERMONT SQUARE

The largest Subdivision Ever put on the Market in Los Angeles.

Comprising 52 City Blocks—A Town Itself.

Public Improvements That Enhance Values

The new $250,000 high school is to be built only two short blocks from Vermont Square.

A majority of property owners have signed up to pave Vermont avenue with asphalt from Santa Monica avenue to Santa Barbara avenue.

A petition is being freely signed for the paving of Vermont avenue with asphalt from Santa Barbara avenue to Slauson avenue.

This will make continuous asphalt paving, eighty feet wide, from Washington street to Slauson avenue, a distance of four miles, on the longest street in the city and second longest city street in the United States.

On this street the new high school will be erected; on this street Vermont Square has a frontage of half a mile.

Crossing Vermont avenue at right angles is Vernon avenue, the second longest street in the city, on which Vermont Square has a frontage of one mile. Vernon avenue will soon be improved similarly to Vermont avenue.

Agricultural Park, with one of its main entrances from Vermont avenue, where $625,000 is to be spent in public improvements, is in the same district with Vermont Square, THE NEW SOUTHWEST.

A total of 45 building permits was taken out Saturday, Oct. 16, of which 30 were in Vermont Square and its immediate vicinity.

THE REST CAN SAFELY BE LEFT TO THE HOMEBUILDER AND INVESTOR OF INTELLIGENCE AND SOUND JUDGMENT.

Discounts For the Home Builder's Benefit 5% for cash; 5% to the builders of the first houses in any block completed within six months from date of purchase.

Vermont Square is on Vernon, Normandie and Western avenues. Take Grand avenue car on Broadway marked "Dalton Avenue" and get off at Forty-fifth street, or take Grand avenue car on Broadway marked "West Forty-eighth Street" and get off at Normandie avenue. Agents in waiting to show the property.

LOTS $650 UP, EASY TERMS. No Taxes to Pay Until October 1910

Until October, 1910

Investigate if You Are in the Market for Profit.

SOUTHWEST LAND CO.

Investigate if You Want Home Where It Will Do You the Most Good.

MAIN 1340 416 PACIFIC ELECTRIC BLDG. HOME F5978

C. A. WESBECHER, TRACT AGENT. PHONES: HOME 29086; MAIN 383

TRACT BRANCH OFFICE SOUTH 3557

A. M. ENFIAJIAN, Importer ORIENTAL RUGS 516 SOUTH HILL STREET

Jack O' Lantern 313 West Fifth St. Best Lunch in City. Candies, Etc.

Times Clearing House CLASSIFIED ADVS.

XVIIITH YEAR

CLASSIFIED INDEX. PART IV.

	Page.	Col.
LOST NOTICES	1	1
FOUND NOTICES	1	1-3
LEGAL	1	3-5
NOTICES	1	6
MEETINGS	1	6
Help, Male	1-2	6-7, 1-5
Help, Male and Female Assistant Required	2	1
Help, Female	2-3	6-7, 1-4
Help, Male and Female	3	4
Help, Male and Female Learn Trades	3	4
Help, Male and Female Correspondence Course	3	4-5
Situations, Male	3	5-7
Situations, Female	3-4	7, 1-3
Situations, Male and Female	4	3
Agents, Solicitors	4	3-5
Partners	4	5-6
Rooms and Board	4	6
Work by the Day	4	6
Houses	4	6
Rooms	4	6
To Rent	4	6-7
To Purchase, Real	4-5	7, 1-3
To Purchase, Miscellaneous	5	3-4
Miscellaneous	5	4-7
Rooms	5-6	7, 1-3
Furnished and Unfurnished	6	3
Unfurnished Rooms	6	3
Flats	6	3-4
Furnished Flats	6	4-5
Apartments, Furnished or not	6	5-7
Rooms and Board	6-7	7, 1
Houses	7	1-3
Furnished Houses	7-8	1-7, 1
Rooms, Offices	8	1-3
Beach Property	8	3-4
Farming Lands	8	4
Country Homes	8	4
Poultry Ranches	8	4
Miscellaneous	8	4
FOR SALE	8-9	1
WANTED	9	1
EXCHANGE	9	1
WHEELS	10-11	
AND ASSAYING	11	
LEGAL	11	
INSTRUMENTS	11	
INSTRUCTION	11	
LOST, FOUND	12	
	12	
	12	

Los Angeles Sunday Times

VIIITH YEAR — SUNDAY MORNING, OCTOBER 24, 1909. — Part IV—12 Pages — FIRST LINER SHEET

On All News Stands, Trains and Streets. | 5 CENTS.

CLASSIFIED INDEX.

PART IV.

	Page.	Col.
Agents and Canvassers	1	1
Architects	1	1-3
Attorneys	1	3-5
Auctions	1	6
Bankers	1	6
Boarding	1-2	6-7, 1-5
Books, Maps and Periodicals	2	5
Business Chances	2-3	6-7, 1-4
Carpets, Rugs and Furniture	3	4
Clothing, Hats and Furnishings	3	4
Coal, Wood and Feed	3	4
Contractors	3	4-5
Dancing	3	5-7
Dentists	3-4	7, 1-3
Dressmaking, Male and Female	4	3
Electricians	4	3-5
Financial	4	5-6
Flowers and Boards	4	6
Help Wanted for the Day	4	6
Help Wanted—Male	4	6
Help Wanted—Female	4	6-7
Help to Purchase, Real Estate	4-5	7, 1-5
Horses, Cattle and Vehicles	5	5-6
Houses to Let	5	6-7
Instruction	5-6	7, 1-3
Lands and Unfurnished Houses	6	3
Lost and Found	6	3
Machinery	6	3
Manufacturers	6	3-4
Medical	6	4-5
Miscellaneous	6	5-7
Money to Loan	6-7	7, 1
Musical	7	1-3
Partnerships	7-8	3-7, 1
Personal	8	1-2
Photographers	8	2-4
Professional Cards	8	4-5
Real Estate	8	4
Rooms and Board	8	4
Rooms Furnished	8	4
Rooms Unfurnished	8	4
Situations Wanted	8	4
Stocks and Bonds	8	4
Storage and Transfer	8	4
Summer Resorts	8	4
Surveyors	8	4
Tents and Awnings	8	4
Typewriters	8	4
Wagons and Buggies	8	4
Wanted to Buy	8	4
Wanted to Exchange	8	4
Wanted to Rent	8	4
Wheels and Bicycles	8	4
Wood and Coal	8	4
Miscellaneous	8-9	4
Agents and Canvassers	9	4
Auctions	9	4
Boarding	9	4
Business Chances	9	4
Dressmaking, Male and Female	9	4
Financial	9	4
Help Wanted—Male	9-10	4
Help Wanted—Female	10	4
Lost and Found	10	4
Miscellaneous	10-11	4
Partnerships	11	4
Personal	11	4
Rooms and Board	11	4
Rooms Unfurnished	11	4
Situations Wanted	11	4
Wanted to Buy	11	4
Wanted to Exchange	11	4
Wanted to Rent	11	4
Miscellaneous	11	4

SPECIAL NOTICES—

DRS. H. O. MILLER AND G. C. LAMMERS,

Specialists for Skin and Hair. Practicing under State medical license. We prevent and cure loss of hair, dandruff, premature grayness, splitting, ringworms and all hair diseases. We specialize in all diseases and anomalies of the skin from light cosmetic disorders to the severest forms of cutaneous diseases. Our treatment for flabby skin and wrinkles is taken at the privacy of your home. (United States patent.) Apply for free booklet.

Our office is equipped with the latest modern apparatus, such as X-Ray, high frequency and d'Arsonval currents, ultra-violet light, electric vibrators, etc. Consultation and examination free.

423½ S. SPRING ST., Los Angeles, Cal.

Correspondence solicited. Phone Broadway 6961, F7016. 24

C. C. C.

YOU CAN'T GET
BLOOD FROM A STONE,
BUT WE GET
—M-O-N-E-Y—
FROM BAD DEBTORS.

Collections made anywhere. General law business. Consultation and advice free. Legal separations secured. No publicity. Strictly confidential. $12 costs, no fee.

Hours 8 to 8. Sundays 11 to 12. Evenings 7:30 to 9:30. Tel. F6134, Res. 51454.

CALIFORNIA COLLECTION CO.,
335-336 Bryson Blk., Second and Spring sts. x24

WRINKLES REMOVED—

Deep wrinkles and all facial blemishes removed by the LATEST PARISIAN METHOD. No plasters, no operating, but safe, scientific, and making you look like to thirty years younger. SCOWLS REMOVED IN 15 MINUTES. Hollows in the face, necks and shoulders filled in one visit. Lowest prices. Highest testimonials. Best of references. Inconvenience, if any, taught. MRS. DELMAR, Expert Dermatologist, 672 Westlake ave. Phone 62317. 24

SUNDAY REAL ESTATE LINERS—

Classified real estate advertisements for insertion in THE SUNDAY TIMES must be in the office not later than 10:30 o'clock Saturday nights. Other "want" advertisements for Sunday insertion will be taken over the counter until 11:30 p.m.

The great volume of liners printed in The Sunday Times, numbering regularly over 500 separate announcements, makes this regulation absolutely necessary in order to get the big Sunday issue out on time.

THE AUDIT COMPANY of Los Angeles.

PUBLIC ACCOUNTANTS AND AUDITORS, PUBLIC STENOGRAPHERS.

343-344 CITIZENS' NATL. BANK BLDG.
Home phone A6826.

OUR SPECIALS FOR ANOTHER WEEK
standard goods that you all need. Monongahela, a fine Pennsylvania rye, regular $1.50, now $1 per full quart; fine cocktail, regular $1.25, now $1 per bottle; all our 16-year-old sweet and dry wines sold everywhere for $1.25 per gallon, now 90c; genuine orange wine, regular 75c per bottle, now 40c, free delivery. ED. GERMAIN WINE CO., 635 S. Main st. Home 10919, Sunset Main 819. x240

A LIFE INCOME—

The best eucalyptus offer in the State, nothing sold, but chartered land free from all indebtedness, every deed contains guarantee to market and care of crops; this grove has natural subirrigation and is on the Southern Pacific Railway. For further information call or phone 728 H. W. HELLMAN BLDG. A9721. 24

LADIES—FINE SHAMPOO, 25c. HAIRDRESSing free; manicure, facial, scalp treatment, each 25c at MCDONALD COLLEGE, 204 Mercantile Place, corner Spring st. Phone; line of hair goods in stock; match any shade; also your combings made to order. Try MacDonald Dry Shampoo for oily hair. x24

WANTED—THE ADDRESS OF PARTIES who witnessed the accident on Monday, Sept. 6, about 10:30 a.m., on the corner of W. 28th and Hoover sts., when a lady was injured by a University street car. Address or call MISS TODD, 413 O. T. Johnson Bldg., Los Angeles. 24

WANTED—INFORMATION OF PETER Shook, formerly of Ohio and Indiana. Any information concerning his present whereabouts, if living, or proof of his death, will be thankfully rewarded by MRS. T. D. MORGAN, 132 S. Hill st. 24

HOPE FOR BLONDES—TONIC DYE.

An infusion of herbs for restoring gray or faded blonde hair. Guaranteed harmless. Large package, $1 prepaid. P. O. BOX 10, Station D, Los Angeles. 24

IF YOUR ROOF LEAKS (BEN SCOTT)
Scott, the Roofer, 1622 S. Main, will fix it. Tin, shingle, gravel and paper roofs overhauled, renovered, painted. BROADWAY 2253. 24

UPHOLSTERING AND MATTRESSES—Experienced cushion makers. Silk floss and hair mattresses renovated. Woven wire springs restretched. Main 5644; F2748. COMFORT SPRING BED CO., 324 S. Main.

COLYEAR'S VAN & STORAGE CO. WILL move you promptly; vans 75c an hour; storage large private locked iron rooms, $1.50 and $2 per month; trunks 25c to 35c. Phone F7171, MAIN 1117. Office, 508-11 S. MAIN ST. x

ANYONE WISHING TO GO TO MEXICO to be cured of rheumatism or catarrh, can learn of an ideal place, including hot springs, by calling at 1010 W. THIRD ST. Room 310, before 10 a.m., or after 2 p.m. x

LACE CURTAINS LAUNDERED, STARCHed and stretched; six pairs $1; 10 years same address. ARTHUR KING, Steam Cleaning Works, 516 N. Coronado st. Phone Temple 723. Before eight, after six is best. 24

YOUR SONG-POEMS MADE VALUABLE.

Send yours for free criticism. My music doubles your royalty. Poems may prove a big hit with right music. Satisfaction guaranteed. DALEY, 209 Blanchard Hall. 24

HOPE FOR BLONDES. TONIC-DYE. AN infusion of herbs for restoring gray or faded blonde hair. Guaranteed harmless. Large package, $1 prepaid. P. O. BOX 10, Station D, Los Angeles. 24

JUAREZ STARTS THANKSGIVING. IN preparation for business there. Let me SHOW YOU for a month how to make it pay there and afterward. SMALL RENT SURE. Call or address ROOM 4, 757 Merchant st. 24

TIMES BRANCH OFFICE, 531-533 S. SPRING st. Advertisements and subscriptions left at the new Spring st. office of The Times will receive as careful attention as at the main office. Competent clerks in attendance.

HAVE YOUR HOUSEHOLD GOODS TO SHIP to or from the East or North? Get the benefit of reduced rates at BEKINS' VAN AND STORAGE CO., agents for tourists and immigrants, 140 S. Broadway.

WANTED—I AM GOING TO NEW YORK and Pittsburgh next Saturday and will accept any commissions entrusted to me; highest references given. Address H, box 267, TIMES BRANCH OFFICE. 24

CESSPOOLS CLEANED OUT, $2.50 PER load. Our men are plumbers and do good work. RED CROSS SANITARY CO., Phone 60004.

LADIES, DEEP WRINKLES, SCARS AND freckles removed in 30 days. MISS BALZER, 313 S. Broadway, room 1.

SPECIAL NOTICES—

NOTICE IS HEREBY GIVEN THAT I HAVE given up my entire interest in the Seventh-street Realty Co., 504½ W. 7th st., and will not be responsible for any debts of said firm. C. E. COOPER. 24

FANNY BRIGGS CARR FACE PREPS.

720—SOUTH BROADWAY—720

OUTFIT, $3. x24

WHY BE GRAY? RESTORE THE NATural color of your hair with the famous GRAY-NO-MORE. Permanent cure for falling hair and dandruff. 672 WESTLAKE AVE. Phone 62317. 24

WE FURNISH SUNNY ROOM, BOARD and nursing to invalids and aged people at an extremely low rate. Call and see us. HOME SANITARIUM, 56th st. and Central ave. Phones 29265; South 434. 24

HEALTH SEEKERS COMING TO PHOENix, Ariz., for the winter, will find what they want at the Ashland Place, 1152 E. Vanburen st. Rates reasonable. E. HADLEY, Prop.

CANCER CURED WITHOUT CUTTING OR burning plasters. We give a written guarantee. Book free. DR. CLEMENT CANCER CO., 908 Main st., Kansas City, Mo.

ALL LUNG TROUBLE POSITIVELY CURED AT HOME; greatest blessing to sufferers. No drugs; inexpensive; write today. J. HAGENY, box 98, Nevada City, Cal.

ROOFS REPAIRED, REPAINTED, INEXpensively recovered with rubberoid, guaranteed 5 years. Covers shingle, tin, gravel, boards. ROOFER HOME 21285. 24

FURNITURE REPAIRED, UPHOLSTERING, wicker furniture and refinishing a specialty. Bath go-carts retired. 1603 S. MAIN. Phone Broadway 4387; 54397.

PREPARATION FOR ALL BRANCHES OF civil service. Personal coaching for government and city positions. 75 WALKER TIRE, 1st. and Spring. 24

FOR SALE — MY NEW MOZART PIANO, beautiful mahogany case, used only 2 weeks, for $250, $5 down, $5 month. Must be sold Monday. 610 W. 6TH ST. 24

ACCOUNTING AND AUDITING.

Auditing of city, county or bookkeeping on certain days to suit. Address A. L. MARTIN, box 646, Pasadena. 24

FIRST UNIVERSALIST CHURCH. McKinley Hall, Walker Theater. Services 11 a.m., sermon by Dr. H. L. Canfield; Sunday School, 9:45, all welcome. x24

GRADUATE NURSE WISHES 2 NERVOUS or chronic patients in her home, having a nice, sunny porch; good care; also massage given. PHONE 2205. 24

RING RELIABLE MOVING CO., WEST 4133. Home 72584. Modern open spring vans, $6 an hour; $30 per day or by contract; country trips cheap. Furniture packed and stored. 24

MY HUSBAND ELMER L. JIVIDEN HAS left his home. I will not be responsible for his debts after this date. MARY E. JIVIDEN.

TAKE YOUR KODAK FINISHING TO POOLE. Post-cards printed this week for 5c each. Developing free. POOLE, corner 7th and Grand. 24

DEAD BEATS ARE MY VICTIMS.

If they owe you money, I'll get it. NICK HARRIS, collector. A6321, Main 3783. 239 Lankershim Bldg.

BARRELS, BARRELS, BARRELS.

Thousands of whiskey barrels for sale. Inquire 2205 SAN PEDRO ST. Phone South 5011. 24

MARY R. HUTCHESON, NATUROPATH. All nervous troubles, rheumatism and diseases peculiar to women a specialty. 736 SPRING. 24

WHY DON'T YOU TRY THE NEW science of removing the cause of all dyspepsia, asthma and stomach trouble? 623 S. HILL ST. 24

STAR-PLAITING AND RUFFLE CO. BUTtons, buttonholes, accordion, sunburst and knife pleating; steam dyeing. 452½ S. BROADWAY. 24

WE CLEAN AND PRESS ANY SKIRT FOR 75c; suits, ladies' or gent's, $1.25; waists, 75c. We call everywhere. A4788, Main 6641. MODERN PARISIAN DYE WORKS, 228 S. Hill. 24

AN EYE OPENER FOR HOMESEEKERS; just back from Texas; printed report of conditions mailed for 25c. A. W. BENNETT, 237 Commercial st., Los Angeles, Cal. 24

1000 BUSINESS CARDS FOR $1.

Letter heads and envelopes our specialty. COOK PRINTING CO., 204 Mercantile Place.

CESS POOLS CLEANED OUT BY THE BEST cross sanitary co. in city to town roads $2.50 per load; no other charge. 'PHONE 29004.

SUPERFLUOUS HAIR PERMANENTLY REmoved by electric needle; ten years' experience in city; references. MRS. M. J. WOODRUFF, 3015 W. Eighth st. Phone 54677. x

MOTHERS OR WIVES WISHING ADVICE about babies; experienced mother. 'Phone TEMPLE 461. 25

FEATHER PILLOWS RENOVATED AT A'S FEATHER WORKS, 758 San Pedro. Phone Sunset Main 1196; Home F7061. x

RAIN, RAIN, RAIN. ANY KIND OF A roof repaired, anywhere. CAMP, the roofer, 1716 S. Hill. Broadway 3746. 24

MAY E. NUNEZ, SPANISH, ENGLISH stenographer, translations, notary. 506 GROSSE BLDG. Phones F1761; Main 6196. x

RAG CARPET AND RUGS MADE TO ORder. J. M. WARE, 1134 Fedora st. (Pico Heights.) Phone West 1346. 24

PERSONAL—
Business.

PERSONAL—ATTENTION. BARGAINS IN every line of household goods handled by the ARK. Big fire sale of slightly damaged goods begins Wednesday. Graniteware, woodenware, toys, dolls, cutlery, shoe polish, collars, bird cages, notions. Come and take advantage of fire sale prices. THE ARK, 227 First st.

PERSONAL—PROF. IRA L. GUILFORD, 37 years a phrenologist, psychic, palmist. Lessons on chosen subjects, 25c and up; complete readings free to pupils. 1225, 231RD ST. Griffith or Central ave. car. 2 to 9 p.m., including Sunday. Appointments at your residence. PHONE SOUTH 1001. 24

PERSONAL—WE HAVE THE ONLY ABSOlute gray hair restorative on earth; restores its original natural color; cures dandruff, stops falling hair, promotes the growth; positively guaranteed to do what we claim. IDEAL CHEMICAL CO., room 18, 104½ S. Spring st.

PERSONAL—WANTED THE ADDRESS OF parties who witnessed the accident on Monday, September 6, about 10:30 a.m. on the corner of W. 28th and Hoover sts., where a lady was injured by a University street car. Address or call MISS TODD, 413 O. T. Johnson Bldg., Los Angeles. 24

PERSONAL—I CURED MY ASTHMA WITH Thiriaka, and am curing many others; no relapse. No return. No opiate used. I solicit the worst cases. Full test of this new antidote free. Address THIRIAKA, Dept. BB, box 216, Santa Monica, Cal. 24

PERSONAL—TIMES BRANCH OFFICE, 531, 533 S. Spring st. Advertisements and subscriptions left at the new Spring st. office of The Times will receive as careful attention as at the main office. Competent clerks in attendance.

PERSONAL — EXCELLENT RESULTS OBtained by MRS. WESLEY for all who consult her on all affairs of life. Visit her parlors, 11 and 12, 231½ S. SPRING ST., and be convinced. She is the peer of all life readers. 24

PERSONAL—LADIES, ASK YOUR DRUGgist for Chichesters Pills, the Diamond Brand. For 25 years known as best, safest, always reliable. Take no other. Chichester's Diamond Brand Pills are sold by all druggists.

PERSONAL—EXPERIENCED MINER WITH good references wants man or woman partner in mining enterprise. Big returns guaranteed. Little money required. Address L, box 1, TIMES OFFICE. 24

PERSONAL—WE FURNISH ALL THE COMforts of home to aged people on the plan of the Hollenbeck Home. Call HOME SANITARIUM, 56th st. and Central ave. Phones 29265; South 434. 24

PERSONAL—WE HAVE A PLEASANT home for patients during confinement. Everything furnished for $12.50 per week. HOME SANITARIUM, 56th st. and Central ave. Phone 29265; South 434. 24

PERSONAL—WANTED, GENTLEMEN DEsiring beautiful, large sunny outside rooms, furnace heated, call THE HAZLEWOOD, 676 Bixel st., near Postoffice and West 7th st. Phone 5166. 24

PERSONAL—LADIES USE DR. LA FRANcos' Compound; safe, speedy regulator; $5a druggists or mail; booklet and testimonials, free. DR. LA FRANCO, Philadelphia, Pa.

PERSONAL—EUCALYPTUS. EUCALYPTUS. If you are interested in and want a grove at the least possible price, address K, box 269, TIMES BRANCH OFFICE.

PERSONAL — A PROMINENT VOCAL teacher will make special rates to 2 or 4 apt pupils; three lessons a week. Address P. O. BOX 302. 24

PERSONAL—DAGUAR, EGYPTIAN PSYchic wonder; readings daily. 341½ S. Spring.

PERSONAL—
Business.

PERSONAL—

REOPENING.

MADAM KARMA'S
OLD PARLORS,
526—S. HILL ST.—526.
HOTEL WILLOUGHBY,
OVER PARK BANK,
OPPOSITE CENTRAL PARK.

GO THERE FOR THE BEST READINGS BY THE GREATEST READER.

WOULD YOU LIFT THE CURTAINS TO THE MYSTERIES OF THE VEILED BEYOND? IF SO, CONSULT THIS GREAT PSYCHIC.

DIRECT FROM INDIA.

DOES EVERYTHING GO ALL WRONG? IF SO, THERE IS A CAUSE. DO YOU WISH TO CONTINUE ON THE DOWNWARD TRAIL OR DO YOU DESIRE TO CHANGE AND CLAIM WHAT GOD INTENDED YOU TO HAVE? IF YOU WOULD RISE TO YOUR NATURAL SPHERE AND ENJOY LIFE AS OTHERS DO, SEE

MUNDO.

HE WILL TELL YOU OF THE CAUSE OF YOUR WOE AND HOW TO OVERCOME IT. HE IS THE MAN THE SAN FRANCISCO PAPERS SAID SO MUCH ABOUT FOR PREDICTING THE GREAT QUAKE AND FIRE.

THIS MAN OF MYSTERY HAS RIGHTFULLY GAINED THE TITLE, THE WIZARD SEER. THE NAME SO OFTEN APPLIED TO HIM AND NOW TO RECOMMEND HIM TO YOU FOR DEAD TRANCE READINGS AND DEEP PSYCHIC WORK OF ALL KINDS. HE IS THE MOST THOROUGH, CONSISTENT, CONCISE AND COMPLETE LIFE READER BEFORE THE PUBLIC TODAY. THE PEER OF ALL PSYCHICS. THE ONLY GRADUATE OF THE ORDOO COLLEGE OF OCCULTISM TO EVER LEAVE HIS NATIVE LAND. A HERALD OF THE MYSTERIES OF THE PROPHETS OF OLDEN TIMES.

THIS GREAT PSYCHIC HAS SPENT ALL THE YEARS OF HIS ACTIVE LIFE IN THE STUDY AND PURSUIT OF THIS, HIS NATURALLY ENDOWED SCIENCE, AND STANDS ALONE AT THE HEAD OF A VAST ARMY OF SEERS AND PROPHETS, MANY OF WHOM HE HAS TAUGHT AND PREPARED FOR THE PURSUIT OF THIS GRAND CALLING. SEE HIM TODAY. HE MAY CHANGE THE COURSE OF YOUR WHOLE EXISTENCE. MANY A SAD HEART HAS BEEN GLADDENED, MANY WEARY LIVES MADE BRIGHT BY THE ADVICE AND MANIFESTS OF THIS WONDERFUL MAN. HE IS UNLIKE ANY YOU EVER SAW. DOES POSITIVELY ALL THAT OTHERS CLAIM TO DO AND DEMONSTRATES THE POWER OF MIND OVER MATTER FREE TO EVERY PATRON. THE ONLY MAN IN AMERICA POSSESSING THIS WONDER. SEEING IS BELIEVING. TRY HIM, THEN TRY OTHERS AND SEE IF THEY CAN DO THE SAME. NO CAPABLE MAN HAS CONFIDENCE IN HIS ABILITY AND WILL NOT REQUIRE YOU TO DEPOSIT YOUR MONEY BEFORE HIS WORK IS DONE. MUNDO HAS HEAD FOR MANY OF AMERICA'S LEADING CITIZENS AND A FEW TITLED FOREIGNERS. BUT HE HAS MORE RESPECT FOR HIS PATRONS AND MORE CONSIDERATION FOR THEIR FEELINGS THAN TO PUBLISH THEIR NAMES BROADCAST FOR THE SAKE OF ADVERTISEMENT. NOR DOES HE CLAIM TO HAVE READ FOR DOZENS OF PROMINENT PEOPLE THAT COMMON SENSE WE TELL YOU HE NEVER SAW. IF YOU NEED ADVICE AND WANT A READING FROM A REAL LIFE READER WHO DOES NOT SPEND HALF HIS TIME SLANDERING HIS COMPETITORS, SEE MUNDO. THE REAL LIFE READER, WHO REALLY TELLS WHAT YOU DESIRE TO KNOW OR NO CHARGE. A FOOLISH WEAKLING ONLY WILL PAY FOR A READING THAT GIVES NO BENEFIT. STOP AND THINK, THEN SEE MUNDO, THE INDIAN SEER. SPECIAL READING, 50c.

MUNDO, 506—S. HILL ST.—506.

HOURS 10 TO 12; 2 TO 5 AND 7 TO 8. DAILY AND SUNDAYS. 24

PERSONAL—

WORLD'S GREATEST PSYCHIC, 6

PROF.

STANLEY,

247—S. HILL ST.—247

LOOK FOR NAME AND NUMBER.

"TRUTHFUL IN HIS PREDICTIONS, RELIABLE IN HIS ADVICE."

NO MATTER WHAT TROUBLES YOU MAY HAVE WITH YOURSELF OR OTHERS, COME AND HE WILL GUIDE YOU TO SUCCESS AND HAPPINESS.

PROF. STANLEY HAS NO AUCTION PRICES. YOU KNOW WHAT YOU HAVE TO PAY. DOES THIS APPEAL TO YOU?

$1—READINGS TO ALL—$1

ALWAYS CONSULT THE BEST. IT IS THE CHEAPEST IN THE END. IT IS BETTER TO CONSULT NO PSYCHIC THAN ONE WHO IS NOT ABLE TO HELP YOU.

He believes that he has passed the experimental stages and finds no one who is not willing to pay the small fee of $1.00, providing they receive reliable advice. If after the reading is over and you are not perfectly satisfied, he will not accept one penny of your money. IS THIS NOT HONEST AND FAIR?

IF THE TELLING OF YOUR NAME WILL SATISFY YOU, HE WILL DO SO FREE OF CHARGE. ALSO SHOW YOU HOW IT IS DONE.

What is of most importance is, facts and figures.

Without your writing or even speaking, he will give you names, dates and figures.

If you want the truth, with reliable advice, you will consult BYRON STANLEY on past, present and future. Also remember what has been told you, which too often is not the case.

NO NEED TO TELL HIM.

There is no need to tell Stanley your story. There will be no "quizzing" or asking of questions. His talents enable him to instinctively know your wants and troubles. Without any attempt at mystification, but with unerring sight into the inner nature of things, he reveals that which you most wish to know. His advice on all matters, business, lawsuits, marriage, health, is invaluable. It is exact and correct—not guesswork. He gives names, dates, facts and figures and shows clearly and distinctly the road to success in business as well as in domestic and family affairs.

Before you go into anything of importance—or undertake anything serious—in business or love, or marriage, or before you make any change—you should consult the master mind of clairvoyance.

DON'T STRUGGLE WITH A BURDEN YOU CAN DIVIDE. A TROUBLED MIND BEGETS A MORBID CONSCIENCE. SYMPATHY, CONSOLATION AND TIMELY ADVICE HEALS THE WORST OF WOUNDS. BE ADVISED AND RELIEVED OF ANXIETY.

If you have already made a mistake, thrown away your money and lost confidence through dealing with much-advertised and self-styled palmists and clairvoyants and their cheap methods, start anew and consult Prof. Stanley. He will tell you frankly your condition and what you may expect.

PROF. STANLEY IS THE OLDEST PSYCHIC in experience, the richest in knowledge and skill, crowned with years of unparalleled success. His advice has saved and made thousands happy. It will benefit you.

Readings daily and Sunday, 10 to 8.

Permanently located.

BETWEEN SECOND AND THIRD STS., NEAR ANGELES' FLIGHT.

247—S. HILL ST.—247 24

PERSONAL — MRS. MARTIN, MAGNETIC healer; free readings. 225 E. 7TH. Bdwy. 2242. 24

PERSONAL—ARRIVAL OF CALIFORNIA'S oldest palmist and card reader. 25c. 24

PERSONAL—SEE MUNDO, THE GREAT Indian seer, readings daily. 506 S. Hill.

PERSONAL—MME. ORA, EXPERT PALM

PERSONAL—
Business.

PERSONAL—

PROF. C. IRVIN ALTHOUSE,

305½ S. SPRING, NEAR THIRD ST.
EXPERT ASTHOLOGER AND PALMIST.

A resident of Los Angeles 26 years.

PROF. ALTHOUSE is an experienced practitioner in the science of modern ASTHOLOGY, by which he has made many REMARKABLE PREDICTIONS. The HOROSCOPE—calculated from the PLANETS at your birth, will show what a powerful influence they have in all affairs of life. It shows diseases, deaths, domestic affairs, financial affairs; your talents; your environments, tells about children; when and where to travel; what to seek and what to avoid; when in danger of illness, accidents, death, losses, troubles, etc., etc., also GIVING DATES OF THESE EVENTS FOR THE FUTURE. In fact, the HOROSCOPE gives ACCURATE AND REELIABLE Information on ALL AFFAIRS OF LIFE. He read L. M. Sothern, Nat Goodwin, Maxine Elliott, Gadski, Admiral Schley, David Starr Jordan, ex-Gov. Pardee, Senator Clark, Gen. Chaffee, Edison, Sousa, Modjeska, Lillian Russell, Calve, Admiral Evans, Jefferson, Anna Held, Annie Pennet, Joaquin Miller, etc. These are a few of the many NOTED PUBLIC persons—and for this reason only are they here mentioned—all positively read by Prof. Althouse, besides hundreds of the best people of Los Angeles, with whom all his readings are STRICTLY CONFIDENTIAL.

PROF. ALTHOUSE'S skilled work must in no wise be classed with that of other readers; therefore beware of HUMBUG astrologers, palmists, psychics, clairvoyants, etc.

PROF. ALTHOUSE is an expert PALMIST and WITH EACH PALM READING GIVES ALSO AN ASTROLOGICAL READING.

PROF. ALTHOUSE, in September, 1908, PUBLICLY predicted—by the PLANETS—the election of TAFT and the defeat of BRYAN.

DR. J. A. LARSON writes: "I want to say that your reading was the most satisfactory thing I have ever had in my life. I know a great deal about these sciences and I consider your work as the most thorough and reliable of any reader in the United States.

PAPINTA, actress, writes and says: "Everything has turned out just as you predicted, when reading my hand and Horoscope. YOU ARE WONDERFUL, and I cannot express enough of what I think about your WONDERFUL TRUE READINGS."

MME. BALDWIN writes: "The Horoscope you wrote for me is absolutely CORRECT."

My friend, MME. NORDICA, the singer, first showed me her Horoscope, and recommended your work to me. Received final check for four more Horoscopes—all friends of mine."

MME. SCHUMANN-HEINK says: "I was greatly surprised to find how many of my previous years were well founded. YOUR READING WAS MOST MARVELOUS."

DR. ALEX. J. McIVOR TYNDALL SAYS: "Your work along the lines of Astrology and Palmistry is highly spoken of on all sides."

FREDERICK WARDE says: "Your reading was MOST SATISFACTORY."

LOUIS JAMES, actor, says: "Your reading was ENTIRELY SATISFACTORY."

PROF. ALTHOUSE'S wonderful proficiency in the casting of horoscopes and hand reading has brought him a large and successful practice. The most private confidences are reposed in him, and his advice is sought in the most difficult and critical circumstances, and his experience can produce; therefore, HIGH-CLASS PATRONAGE SOLICITED.

He is at interest to you and will be given by Mrs. Henri N. Carmer in Room 2, 100 S. Colorado st., Sunday at 3 p.m. Subject, "The Word is God." x24

FIRST UNITARIAN CHURCH, 925 S. Flower st. E. Stanton Hodgin, minister. Subject Sunday morning, Oct. 24, "Messiahs." x24

PERSONAL—

IF YOU WISH RESULTS, CONSULT

THE GREAT
MADAM ANNUVE.
MADAM ANNUVE.
MADAM ANNUVE.

LICENSED SPIRIT PSYCHIC Born SEERESS AND LIFE READER. Tell you of the living or dead.

WITHOUT ASKING ONE QUESTION.

Gives names, dates, facts and figures.

Make no mistake; when you undertake anything of importance get Madam Annuve's advice first.

HUNDREDS OF PATRONS
HAVE BEEN PUT ON THE
ROAD TO PROSPERITY AND
HAPPINESS BY HER.

Her REPUTATION in LOS ANGELES is PERMANENT. No LIFE READER can EQUAL her POWERS. Madam Annuve is the most RELIABLE and ACCURATE of SEERESS and PSYCHIC in the CITY, who is well known to THOUSANDS OF CITIZENS, and has been instrumental in doing a great deal of GOOD during her RESIDENCE in LOS ANGELES. Her real merit has been proven, and a splendid reputation ASSURED.

Mme. Annuve's purposes and intentions are best expressed in her own words: "I don't want money I don't earn; I don't need it. But I want to help you to prosperity, health and happiness."

My practice and professional reputation are built upon honor, reasonable charges, fair dealings, faithful service and speedy success, for my clients have won for me the largest practice in California. My superior knowledge and power give me advantages which warrant me in guaranteeing safer, surer and more rapid results then can be obtained elsewhere.

SPECIAL READING THIS WEEK,
50c.
IF YOU BRING THIS AD,
25c.

719 SOUTH HILL ST. 719

READINGS FROM 10 TO 8 P.M.

MADAM ANNUVE.
MADAM ANNUVE. 24

PERSONAL—

THE WORLD'S GREATEST

ASTRAL SEER AND PSYCHIC,

MILBURN.

WHEN CONSIDERING A PSYCHIC,

CONSULT THE BEST.

Milburn is the acknowledged leader of them all. Permanently located in Los Angeles. He advises you with a power higher than human. He brings sunshine and success in your life. Work guaranteed. New location, 611 S. HILL ST. Home 10 to 5, daily and Sundays. 24

PERSONAL—

MRS. MASSON,

the noted palmist of London, Eng., may be consulted at

325 S. SPRING ST. (over Owl Drug Store,) by those desiring CAREFUL, CONSCIENTIOUS AND SCIENTIFIC HAND-READINGS FROM ONE OF THE FOREMOST PALMISTS OF THE DAY.

The earnest student and thinker will soon learn in his investigations along psychological lines, that that which pertains to occult phenomena proper can readily be distinguished from crude and oft-exposed SLEIGHT-OF-HAND TRICKS, the most common of which is the telling of the subject's name, age, etc., AFTER HE HIMSELF HAS WRITTEN THAT INFORMATION.

PALMISTRY, HONESTLY PRACTICED, WILL NOT tell you your name, but it WILL give you information of considerably greater value in every-day life.

Your vocation, your present line of work, matters of health and domestic life, financial conditions, and ways and means of climbing out of a rut of ill luck into wide paths of success and prosperity, can all be told you through scientific palmistry, WITHOUT A SINGLE QUESTION, WRITTEN OR VERBAL.

MRS. MASSON DOES NOT APPEAL TO IGNORANT SUPERSTITION, BUT TO THE FINEST INTELLIGENCE.

HIGH-CLASS PATRONAGE SOLICITED. (Daily and evenings; Sundays, 9 to 5.)

PERSONAL—NEW, MOST WONDERFUL culture study for health and progress. Printed lessons and correspondence plan. Write MODERN ESSEEN SCHOOL, 352-3 Arcade Annex, Seattle, Wash. 24

CHURCH NOTICES—
With Place and Hour.

CHRISTIAN SCIENCE SERVICES—
FIRST CHURCH OF CHRIST, SCIENTIST.

Of Los Angeles, in the church edifice, 17th near Figueroa st. 11 a.m. and 8 p.m. Sermon from the Christian Science Quarterly; subject, "Probation after death." Sunday-school at 9:30 a.m.; Wednesday evening meeting at 8 o'clock. Reading-rooms, 516-511 Herman W. Hellman Bldg., Spring and Fourth sts. Open daily, Sundays excepted from 9 a.m. to 9 p.m. x24

CHRISTIAN SCIENCE SERVICES.

FOURTH CHURCH OF CHRIST, SCIENTIST, services Sunday 11 a.m. in Symphony Hall, 222 South Hill street; sermon from the Christian Science Quarterly. Subject: "Probation After Death." Sunday School, 9:30 a.m.; Wednesday evening meeting, 8 o'clock in Blanchard Hall, 223 South Broadway. Reading rooms, 516-511 Herman W. Hellman Bldg., Spring and Fourth sts., open daily. Sundays excepted, from 9 a.m. to 9 p.m. x24

CHRIST CHURCH (EPISCOPAL.) CORNER 12th and Flower sts. Rev. Baker P. Lee, rector. Early celebration of the holy communion on first and third Sundays and Saints' days, Sunday-school, 9:30; a.m.; morning prayer and sermon at 11 a.m.; subject, "Our Glorious Privilege." Evening prayer and sermon, "Pneumatic Power," 7:30 p.m. All welcome. Strangers cordially invited. University cars pass the door. x24

CHRISTIAN SCIENCE SERVICES.

THIRD CHURCH OF CHRIST, SCIENTIST, at Simpson Auditorium, 724 S. Hope st. Services Sunday 11 a.m. and 8 p.m. Sermon from Christian Science Quarterly. Subject, "Probation After Death." Sunday-school, 9:30 a.m.; Wednesday evening testimonial meeting, 8 o'clock. Reading-rooms, 516-511 Herman W. Hellman Bldg., Spring and Fourth sts., open daily, Sundays excepted, from 9 a.m. to 9 p.m. x24

CHRISTIAN SCIENCE SERVICES.

SECOND CHURCH OF CHRIST, SCIENTIST at Ebell Hall, 18th and Figueroa streets. Services Sunday 11 a.m. and 8 p.m.; sermon from the Christian Science Quarterly. Subject: "Probation After Death." Sunday School, 9:30 a.m.; Wednesday evening meeting, 8 o'clock. Reading rooms, 516-511 Herman W. Hellman Bldg., Spring and Fourth sts., open daily. Sundays excepted, from 9 a.m. to 9 p.m. x24

ST. MATTHIAS CHURCH (EPISCOPAL) corner W. Washington st. and Normandie ave. Rev. Alfred Morton Smith, rector. Services, Sunday: Matins, 7:30 a.m.; Matins, 9:15 a.m.; Mass and Sermon, 11 a.m.; Evening Prayer, 7:45 p.m.; Sunday-school, 9:45 a.m. Week days, 7:30 a.m. except Monday, 9 a.m.; Saturday, 9 a.m. (Children's Eucharist.) Take Washington-st. car to Normandie ave. x

THE INDEPENDENT CHURCH OF Christ, 18th and Figueroa sts. Rev. J. S. Thomson, pastor. Sunday service 11 a.m.; subject of sermon, "Christian Dogmas." Solo, "O Savior, Hear Me," Mrs. George T. Clarke; solo, "Unto Thee," Mr. Roland Paul; duette, "O Divine Redeemer," Mrs. Drake, Mr. Paul. Miss Mary L. O'Donoughue organist. All are cordially invited, especially strangers.

THE ARROYO GUILD SUNDA

Classified Liners.

WANTED—
Help, Male.

WANTED—
HUMMEL BROS. & CO.,
A Strictly First-class Agency.
All Kinds of Help Promptly Furnished.
Other Orders Solicited.
126 EAST SECOND STREET.
Between Main and Los Angeles sts.
Largest and best-equipped offices on Pacific Coast.

SUNSET MAIN 502.
HOME PHONE 10703.

House carpenters, city, $3.50.
Cabinet makers, factory, $2.25.
Hardwood floor layer, $3.50.
Carpenter finishers, country, $3.50, $4.
Blacksmith and shoer, $3.50.
Ranch blacksmith, $4; no shoeing.
Carpenter foreman, $4 day.
Freight teamster, $26.
Teamster, city, $2.50.
Horse clipper, 35 per cent.
House painter, country, $3.
Wagon painter, city, $3.
Married man, dairy, $30 and house.
Married teamster, oil fields, $60 and house.
Man and wife, ranch and cook, $60, etc.
Janitor, city, reference, $50 and room.
Ranch teamsters, $26, etc.
Men for orchard, $26, etc.
Millers, near city, $40, etc.
Teamster, haul lumber, $2.25 day.
Blacksmith helper, camp, $1.50 day.
Miller for Arizona, 8 cows, $50, etc.
Laborers, city and country, $2.25 day.
HOTEL DEPARTMENT.
Man and wife, cook and second, Nevada, $100 and.
Short order and pastry cook, Nevada, $75, etc.
Chief and second cook, hotel, country, $100, etc.
Restaurant cook, small place, $12.
Baker's helper, $15.
Waiter, cafe, country, $12.
Waiter, beach, $8.
Waiter, country, $20, etc.
Colored porter and chamber man, $10 and room.
Vegetable man, Arizona, fare adv., $30, etc.
Yard man, hotel, $30, etc.
Dishwasher, $7 and $4, etc.
Pantry man, hotel, $40 etc.
Cold meat and salad man, $12.
House man, hotel, $25 and meals.
Restaurant cook, country, $15, etc.
Kitchen helper, etc., hotel, $45, etc.
Cook's helper, $30 and meals. x24

WANTED—12 A SALARY OF $85 PER MO. and all traveling expenses with advance check for $50 would be an incentive to go to work for us taking orders or appointing agents. write at once for particulars. The impressions of men who engaged with us and complete that previous experience becomes unnecessary. Our goods knock out all competition; making your line of repeat orders easy. Address R. D. MARTEL, Dept. 277, Chicago, Ill. 24

WANTED—
TRIMBLE'S EMPLOYMENT AGENCY,
Rm. 20 S. LOS ANGELES ST.
MAIN 8917. A5640
Carpenters, $3.50 day, 30c hr., city. Blacksmith, city. Pulers, $2.50 day for delivery, $3 week. Laborers, beach. Miners, sink shaft by job. Teamsters, $35, etc. Cooper, $2.50 day. Man for grade, $2, etc., etc. New orders Monday.

WANTED—MEN; WE WANT MEN IN EVERY locality in the United States to advertise our goods, tack up showcards in all conspicuous places, and generally represent us. $20 to $25 per week and expenses paid; steady work; entirely new plan. no experience required. Write for particulars, ROYAL REMEDY CO., London, Ont., Canada.

WANTED—JAPANESE.
PACIFIC EMPLOYMENT CO.
Leading agency and contract office.
Phones Home F7078, Main 1714.
House and window cleaning department.
FEMALE DEPARTMENT NOW.
ATTENTION — Beware of imitators who are using our firm name. "PACIFIC"
621 W. Sixth st., Los Angeles, Cal. 24

WANTED—JAPANESE
A.B.C. EMPLOYMENT OFFICE.
302 E. First st.
Phone Home F5781, Main 1847.
All kinds of Japanese help.

WANTED—
PACIFIC EMPLOYMENT AGENCY,
124 EAST SECOND STREET.
MAIN 1366. A4726
Ranch hand and teamsters, millers, brick teamster, $2.50; scraper teamsters and laborers, Santa Barbara, kitchen man, waiters, cooks, cabbet finish, carpenters, etc.

WANTED—AN ALL-AROUND COUNTRY printer. One who can do job work and get up a galley an hour $ pt. on N. 5 Mcpr. Position for afternoon on job and generator and unit midnight on machine. None but swift, reliable workman need apply. Permanent to the right man at $18 cash every week. Address Courier & Herald, Porterville. 24

WANTED—LEGITIMATE STOCK SALESman, having former connection with brokerage or banking house, work under instructions. To the aggressive man a permanent income can demand better than $100 weekly. Six months' work for "the man." Address K, box 6, TIMES OFFICE. 24

WANTED—A MAN TO PLACE MY ADVERtising matter in the Los Angeles hotels and in the hands of tourists every day but Sunday. Good, steady, all-winter, every-day job for reliable man. Two to three hours work. Answer with two references. M. VAN RICHARDS, Claremont. x24

WANTED—CAPABLE MAN AS MANAGER for local cash business; prefer office man with executive ability and dry goods or clothing experience; salary $1500; would pay attractive proposition to right man with $2500 to $3000. No liabilities. Address K, box 7, TIMES OFFICE. 24

WANTED—ALL MEN WHO WANT TO better their chances for a good position in plumbing, electricity, bricklaying and automobiling to our ads today in column "To Learn Trades," no charge

WANTED—
Help. Female.

WANTED—COMPETENT OFFICE HELP TO register with us for positions. No charge of any kind until position is secured. SMITH'S STENOGRAPHIC STUDIO, 336 San Fernando Bldg. 24

WANTED—AT ONCE, A TALENTED LADY for position in L.os Angeles. Experienced Eastern teacher preferred. References required. Address J, box 146, TIMES OFFICE. 24

WANTED — FIRST-CLASS COAT AND skirt hands; steady position, good pay to right party. Call H. BIRNBAUM, Ladies' Tailor, 240 O. T. Johnson Bldg., 256 S. Broadway. 24

WANTED — EXPERIENCED OPERATORS on power machines, operators capable of making from $10 to $12 per week; steady work. Apply L. A. APRON MANUFACTURING CO., 241½ E. 5th st. 24

WANTED — AT HAMBURGER'S, THOROughly experienced alteration hands on women's suits and coats. Apply before 10 a.m., Monday at SUPERINTENDENT'S OFFICE. 24

WANTED — EXPERIENCED MILLINERY saleslady, one who can sell trimmed hats and take orders. State experience and salary wanted. Address K, box 144, TIMES OFFICE. x24

WANTED — LADY STENOGRAPHER FOR brokerage office; small salary to commence with. Address in own hand writing, giving phone number. Address G, box 32, TIMES OFFICE. x24

WANTED—EXPERIENCED TYPEWRITER and stenographer to give some service every day for pleasant furnished room and possibly some compensation. Phone MAIN 1321, B4878. 24

TO LET—BEAUTIFULLY FURNISHED 7-room home, $30; suitable for boarding; floors throughout, in fashionable Westlake district, Take Bimini Baths car. Corner of BENTON WAY and 2ND ST. Telephone 54383. 30

WANTED—HOTEL WAITRESSES, $25; CAFE waitress, $20; helper, $15; dishwasher, $20; bar work, $18; cafeteria, $7; stenographer, $10; new orders daily. SECURITY AGENCY, 234 Bryson Bldg., 145 S. Spring st. 24

WANTED—SOLICITORS IN EVERY VILlage, town and city in Los Angeles county; good pay; exclusive territory. Call or write D. JEWETT DAVIES, 23 Chamber of Commerce, Pasadena. x24

WANTED AMERICAN OR GERMAN housekeeper; must be good cook, house 8 rooms, small family; no washing; wages $25. 2001 LA SALLE AVE. Take Washington car. Phone TIMES. 24

WANTED—STENOGRAPHER, 2 TO 6 HRS. daily; prefer knowledge of book-keeping; moderate salary. Address full particulars, age, experience, L, box 130, TIMES OFFICE. 24

WANTED—EXPERIENCED GIRLS FOR auditing office, apply Monday, SUPERINTENDENT, BROADWAY DEPT. STORE. 24

WANTED—I FIRST-CLASS FINISHER AND 1 first-class buttonhole maker on coats. M. GOLDSTEIN, 124 S. Spring. x25

WANTED—FIRST-CLASS FINISHER. Apply Monday morning ready to work, 424 S. Broadway, room 305. BARRON & CO. 25

WANTED — EXPERIENCED BINDING girls. R. Y. M'BRIDE, Printer, 316 W. Second st. x24

WANTED—GIRL FOR GENERAL HOUSE work. 734 S. PROSPECT AVE., Hollywood. Call off the car at Hartford st. 24

WANTED—A GIRL IN FURNITURE STORE to answer phone. Call 2320 EAST 3RD ST., Boyle Heights. $5 per week. 24

WANTED—A BIG MONEY MAKER FOR first-class lady canvasser, salary and commission. Call 562 W. WASHINGTON. x24

WANTED — HOUSEKEEPER TO TAKE care of house and do cooking. Address K, box 154, TIMES OFFICE. 24

WANTED — EXPERIENCED MILLINERY makers. Apply H. GLICK & CO., 517 S. Broadway. 24

WANTED—WOMAN TO DO GENERAL house work; family of three; wages $20. WEST 2213. 24

WANTED—GOOD GIRL FOR GENERAL housework; good wages. PHONE 22988, mornings. 2327 Ellendale Place. 24

WANTED—GOOD WAIST FINISHERS AND sleeve makers. 730 S. GRAND AVE. Walker Theater Bldg. 24

WANTED — LADIES AND GIRLS — TO stamp transfers; home work; reliable firm. 224 MASON BLDG., 223 W. Fourth st. 30

WANTED—AT ONCE, FIRST-CLASS COAT sleeve maker; also waist finishers. FORSYTH, 252 S. Broadway, room 2. 25

WANTED—FIRST-CLASS LADIES' TAILOR; highest wages; permanent. H. WIEGAND, 1412 Fifth st., San Diego, Cal. x

WANTED—LADIES TO MAKE $20 A WEEK at home, no canvassing. Call at 217½ N. BROADWAY. 24

WANTED—STENOGRAPHER WITH FIRE insurance experience; one capable of taking full charge. 340 GERMAIN BLDG. 24

WANTED — AN A1 SALESLADY FOR fancy neckwear department. 340 GERMAIN BLDG. 24

WANTED—AT HAMBURGER'S, 20 CASH girls. Apply to SUPERINTENDENT before 10 a.m. Monday. 24

WANTED—NURSE FOR BABY, MONROVIA. Call up WEST 2774, Los Angeles, between 9 a.m. and 11 a.m. 24

WANTED—GOOD WAIST AND SKIRT drapers; also finishers. Call Sunday. 2613 W. FLOWER. 24

WANTED—SPANISH NURSE FOR 2-YEAR-old baby. Call between 10 and 12 o'clock, ROOMS 501 AND 502, Alexandria Hotel. 24

WANTED—AN EXPERT WAIST DRAPER, also sleeve makers. 642 S. BROADWAY. 24

WANTED—WAIST FINISHERS, SLEEVE makers and apprentices; paid while learning. 346 S. BROADWAY. 24

WANTED—EXPERIENCED ALTERATION hands on coats and skirts. RELIABLE CLOAK CO., 340 S. Broadway. 24

WANTED—WOMAN AS COMPANION TO sick lady and some light housekeeping. 260 E. 52ND ST. 24

WANTED—CASH GIRLS. APPLY MONday, SUPERINTENDENT, BROADWAY DEPARTMENT STORE. x24

WANTED—SALESLADY FOR MILLINERY department; must have thorough experience. J. M. HALE CO., 345 S. Broadway. x24

WANTED—GIRL FOR GENERAL HOUSEwork; wages $20 month. Address 1061 ELIZABETH ST., Pasadena. 24

WANTED—EXPERIENCED ARM WAITress, $4 a week, six days. 521 E. 5TH ST. 24

WANTED—GIRL TO ASSIST IN HOUSE work, small family. 661 S. CHICAGO ST. Phone Boyle 77. 25

WANTED—EXPERIENCED LADY PRESSer, steady work, wages $14. Apply EMPIRE DYE WORKS, 1110 San Pedro. 24

WANTED—HOUSEKEEPER OF GOOD APparance; a good place for the right one. Address K, box 148, TIMES OFFICE. 24

WANTED—A SLEEVE HAND OR 2 GOOD sewing girls. MADAM GUYOT, 307 S. Broadway, room 37. 24

WANTED — SERVING GIRLS FOR HALFday work. TAIT'S CAFETERIA, 316 S. Broadway. 24

WANTED—A GOOD STRONG WOMAN TO cook for about 60 people. Call today, 905 E. 5TH ST. 24

WANTED—AN EXPERIENCED GIRL TO operate die press machine. R. W. PRIDHAM, 112 Center st. 25

WANTED—GIRL FOR COOKING AND general housework, city references. Call 1791 HARVARD BLVD. x24

WANTED—NURSE TO ASSIST IN CARE of young child. City; references. Call 1781 HARVARD BLVD. x24

WANTED—SALESLADY, PREFER STRONG healthy girl willing to assist at hard work part of time. 128 W. FIFTH ST. 24

WANTED—LADY TO REPAIR AND PRESS in dye works. Call WOODWARD DYE WORKS, 1036 W. Washington. 24

WANTED—GIRL GOING TO SCHOOL TO do house work in exchange for board and room. PHONE 22611. 24

WANTED—AMATEURS FOR TUESDAY NIGHT. REGAL THEATER. x24

WANTED—MAN AND WIFE, WANT POSITION on a small ranch. American. Address H, box 282, TIMES BRANCH OFFICE. 24

WANTED—MIDDLE AGED WOMAN TO ASsist with housekeeping and cooking. Phone WEST 4037. 25

WANTED—GIRLS FOR LIGHT FACTORY work. Apply 223 N. LOS ANGELES ST. 24

WANTED—A CHAMBERMAID AT 2164½ W. 3RD ST. Call at once. 24

WANTED—GOOD WAIST HANDS AND helpers at 750 BEACON ST. 'Phone 61472. 24

WANTED—EXPERIENCED WAIST FINISHers and sleeve maker. Apply 722 HARTFORD AVE. 51871. 24

WANTED—SEAMSTRESS, A SKIRT MAKer, at tailoress, 444 S. BROADWAY, room 619. 24

WANTED—A GIRL FOR GENERAL HOUSEwork, small family. Must be good cook. Call at 1621 S. FLOWER. 24

WANTED—A GOOD GIRL FOR GENERAL housework. Good wages; no washing. PHONE 29062. 24

WANTED—YOUNG LADY BETWEEN 20 and 30 years old, to care for child. Call Monday, 900 S. HOPE ST. 24

WANTED—NURSES WHO WISH EMPLOYment to register with the NURSES' DIRECTORY, 940 South Hope st. 24

WANTED—A NEAT RESPONSIBLE WOMan for housework and cooking; best of references required. PHONE 53084. 24

WANTED—SECOND GIRL FOR FAMILY where cook is kept. Call Monday, 900 S. HOPE. 24

WANTED—COOK FOR FAMILY WHERE second girl is kept; wages $30. Call Monday, 900 S. HOPE ST. 24

WANTED — EXPERIENCED ARM WAITress. 617 W. 6TH ST. 25

WANTED—
Help. Female.

WANTED — TEACHERS FOR CITY AND country schools. If not certificated, we can prepare you. BOYNTON TEACHERS' AGENCY, 325 Stimson Blk. 25

WANTED—BRIGHT YOUNG LADY BOOKkeeper for C. O. D. work; must be good writer and figurer; experienced on telephone. Apply at general office, BULLOCK'S. 24

WANTED—LADY TO LEARN BEAUTY culture; one who would care to manage or buy toilet parlor. MISS BALZER, 212 South Broadway. 24

WANTED—SIX YOUNG LADIES, GOOD talkers, to sell photo coupons, salary and commission. Apply WITZEL STUDIO, 325 So. Broadway. 24

WANTED—A SEAMSTRESS FOR DRESSmaking room, 529 MALLARD ST., 2 blocks west of Figueroa st., between Eighth and Ninth. 24

WANTED—A GOOD YOUNG GIRL TO ASsist with house work in family of two at Monrovia. Inquire No. 297 UNION TRUST BLDG. 24

WANTED—BUSINESS WOMAN AS SALES lady to make calls on people after an introduction calls up merits of the proposition; good pay. Call 529 BROSSE BLDG. 24

WANTED—APPRENTICE GIRL FOR MILlinery, who want to be ready for the summer trade. Call Monday before 12 o'clock at 1301 PICO ST., corner Main. Ellen.

WANTED—GIRL TO HELP IN GENERAL housework, three adults; good home; German preferred. TEL. SOUTH 1045. Address J, box 145, TIMES OFFICE. 24

WANTED—GIRL FOR GENERAL HOUSEwork; three adults, two children; no washing; no cooking; wages $25. Call 924 W. 17TH ST., from 9 to 12 Monday morning. 24

WANTED—LIGHTNING MAILING CLERK on circulars, wrapping experience necessary; steady work; wages desired. Address J, box 268, TIMES BRANCH OFFICE. 24

WANTED—YOUNG GIRL TO ASSIST housekeeping; easy position, good home; $10 month. East Hollywood. PHONE 28270, Monday. 24

WANTED — SALESLADY CLOAK AND suit department; must have some experience. ORIGINAL SAMPLE SUIT CO., 334½ South Broadway. 24

WANTED—FIRST-CLASS SKIRT MAKER; also first-class sleeve maker; good wages. TRANSDELL, Importers, 501 Broadway Central Bldg. 24

WANTED—AT HAMBURGER'S, THOROughly experienced saleswomen for the following departments: One neckwear saleswoman, one shirtwaist saleswomen, one notion saleswomen. Apply before 10 a.m. Monday. 24

WANTED—4 SMITH PREMIER TYPISTS; 1 for German copy work, 1 for French copy work, 1 for Spanish copy work. Apply SECOGRAM PUB. CO., Cor. Kane st. and Belmont ave. 24

WANTED—SEVERAL TYPISTS, SINGLE or double keyboard operators. Apply Monday morning ready to work. SECONGRAM PUB. CO., Cor. Kane st. and Belmont ave. 24

WANTED—AN EXPERIENCED YOUNG lady telephone operator at hotel exchange Apply in person, HOTEL HOLLYWOOD. 24

WANTED—YOUNG LADY FOR OFFICE with some knowledge of bookkeeping; state experience and salary expected. Address L, box 44, TIMES OFFICE. 24

WANTED — YOUNG LADY READER, personator to associate with a musical organization for concert work. Address H, box 42 TIMES OFFICE. 24

WANTED—MIDDLE-AGED WOMAN OR young girl to keep house for two persons; must be neat. R. POCKER, 385½ E. Colorado, Pasadena. x24

WANTED—WOMAN TO DO DAY'S WORK in a small restaurant. Come prepared to work, 2838 VERMONT AVE. University car. 24

WANTED—ACTIVE YOUNG WOMAN IN lace curtain laundry; good pay and steady employment for right person. 764 W. 16TH ST. 24

WANTED — TEACHER, H. S. SUBJECTS and music, in fine family, $60 and home; also other teachers for grades. FISK TEACHERS' AGENCY, 225 Douglas Bldg. x24

WANTED — AT ONCE, YOUNG LADIES for chorus. Answer, giving name, phone and address. Address K, box 74, TIMES OFFICE. 24

WANTED—A STEADY, NEAT, EXPERIenced laundress; must be a good cook, $25 month. Inquire at 307 S. BROADWAY, room 27. 24

WANTED—WOMAN FOR CHAMBER WORK —will give housekeeping for self and husband, also wages. Call at 529 SOUTH OLIVE ST. 24

WANTED—A STRICTLY FIRST CLASS stenographer with good references; unusually good position. FREEMAN, 224 Security Bldg. 24

WANTED—A YOUNG SCHOOL GIRL TO Assist with light housework, good home, good wages. Call mornings, one block from school, 252 N. HOPE ST. 24

WANTED—EXPERIENCED COLLAR GIRLS, mangle girls, body ironers, and other help. Apply at once. YOSEMITE LAUNDRY CO., Pasadena. x26

WANTED—YOUNG GIRL OVER 14, WHO wants a home for two for baby. HUNSET 'PHONE 2443, Pasadena. x24

WANTED—A GIRL FOR GENERAL HOUSEwork, small house, small family. 1022 W. 37TH ST. 24

WANTED—IRONER AT THE CARLSON HAND LAUNDRY. Apply 716 W. Third st. 22

WANTED—GIRL FOR GENERAL HOUSEwork. 627 HAROLD WAY, Hollywood, 'Phone Home 50869. 24

WANTED—2 EXPERIENCED ARM WAITresses, no Sunday work. THOMAS LUNCH ROOM, 351 S. Spring. 24

WANTED—FIRST-CLASS HELPER FOR S. Figueroa. Apply JOHN LOGG, 910 S. Figueroa. 24

WANTED — EXPERIENCED FUR FINISHer, also girl to learn trade. ALASKA FUR CO., 234 Mercantile Place. 24

WANTED—YOUNG GIRL TO ASSIST WITH housework family of three. Apply 2723 W. WASHINGTON ST. 24

WANTED—MAID TO ASSIST IN FAMILY of two; no cooking; small wages. 53083 HOME 'PHONE. 24

WANTED—INTELLIGENT MIDDLE-AGED lady of business ability, permanent position. 451 GRANT BLDG. 24

WANTED—GIRL TO WORK 2 HOURS EACH morning, housework. 239 S. GRAND AVE., or A7226. 24

WANTED—COMPETENT GIRL FOR GENeral housework; must be good cook. Call Monday, 747 CARONDELET ST. 24

WANTED—EXPERIENCED BON BON AND chocolate dipper. Apply this morning. 250 S. BROADWAY. 25

WANTED—WOMAN OR GIRL TO HELP with plain cooking, in bakery. SUNSET TEL. GLENDALE 2921. 24

WANTED—TELEPHONE OPERATORS, EXperience unnecessary. Salary while learning. Apply at 612 S. HILL ST. x24

WANTED — BINDERY GIRLS, PERMAnent position; don't 'phone. Apply WESTERN LITHOGRAPH CO., 660 E. Second st. 24

WANTED—GIRL OR WOMAN FOR LIGHT house work, very small family; room, board and wages. PHONE 23576. 24

WANTED—GIRLS, STEADY WORK; DON'T 'phone. WESTERN LINOGRAPH CO., 660 E. Second st. 24

WANTED—BODY IRONER, SHIRT FOLDer and dry room girl. DIAMOND LAUNDRY CO., 221 E. Fifth st. x24

WANTED — WOMAN FOR GENERAL housework, 4 adults; no washing, must be good cook; city references. HOME 53627. 24

WANTED—I WANT A CHOCOLATE DIPper; must be experienced. Address 347 S. MAIN ST. 24

WANTED—EXPERIENCED BON BON DIPpers. Apply BISHOP & CO., Seventh and Alameda. 24

WANTED—EXPERIENCED LADIES' COAT and suit alteration hands; good pay; out of town. 531 MASON BLDG. x25

WANTED — A YOUNG GIRL TO TAKE care of children; good home; fair wages. 427 TEMPLE ST. 24

WANTED—COMPETENT GIRL FOR GENeral housework, 2 in family, wages $20-25. PHONE 72913 24

WANTED—GIRL FOR GENERAL HOUSEwork, small family. Call mornings, 256 S. BONNIE BRAE. 24

WANTED—YOUNG LADY TO HELP AT ladies' tailoring work. J. SPECTOR, 703½ S. Broadway, rooms 24-27. 24

WANTED—YOUNG LADY CASHIER, SHORT hand-keeping; 3 weeks' trial. 451 SOUTH MAIN. Call today between 11:30 and 2. 24

WANTED—GIRL FOR CHAMBER WORK, at Hotel Traver, for half a day. 538 E. 8TH ST. 24

WANTED — MILLINERY APPRENTICES; paid while learning. THE FASHION MILLINERY, 121 S. Spring st. 25

WANTED—GIRLS AND ERRAND girls; light work and good pay. Apply at once. 535 SOUTH BROADWAY. 25

WANTED—GIRL TO LEARN BON BON DIPping. Apply BISHOP & CO., 7th and Alameda. 24

WANTED—GIRL OR WOMAN TO HELP with house work; no Sunday work. Call before noon or after 6 p. m. 2150 VALLEJO. 24

WANTED—TRAINED NURSE FOR NERVous patient, private family, $30 month. 511 GERMAIN BLDG. 24

WANTED—
Help. Female.

WANTED—HAVE A GOOD POSITION TO offer to a lady who is a good Christian Scientist; 600 PAY BLDG. x24

WANTED — EXPERIENCED ALTERATION hands on coats; good pay. Call at once, KNICKERBOCKER, 349 S. Broadway. 24

WANTED—GIRL TO HELP WITH GENeral housework. PHONE WEST 4262. 24

WANTED — EXPERIENCED FINISHERS on pants. 322 W. 3D ST. 25

WANTED — LADIES TO WRITE SONG poems. DALEY, 209 Blanchard Hall. 24

WANTED—GIRL FOR GENERAL HOUSE work. Call at 2564 GLEASON ST. 24

WANTED—DRESSMAKER. HELP CALL Monday, 859 S. HOPE ST. 24

WANTED—FINISHERS ON MEN'S COATS, first-class. 451 S. SPRING. 25

WANTED—EXPERIENCED FUR SEWERS. D. BONDFF, Furrier, 225 S. Broadway. x24

WANTED—DRESSMAKER; GOOD SEWER; Do not call on Sunday. 827 W. NINTH. 26

WANTED—EXPERIENCED MILLINERY saleslad.es. 745 S. BROADWAY. 24

WANTED—SEAMSTRESS AT 1325 TOBERMAN ST. Apply today. 26

WANTED—MESSENGER GIRLS. J. M. HALE CO., 345 S. Broadway. x24

WANTED—GIRLS IN CANDY DEPARTment. KAUN-BEIER CO., 600 Also at 25

WANTED—SKIRT HELPER AT ONCE. S. HORWITZ, 429 S. Broadway. F7924. 24

WANTED—
Help. Male and Female.

WANTED—ALL COLORED WOMEN, DOmestics, cooks, waitresses, chambermaids, laundresses, second girl, nurse girl, from $15 to $20 month; men cook, restaurants, cafes, hotels, porters, waiters, laborers, mechanics. If you want work, call and see me. I have work for all. COLEMAN'S EMPLOYMENT OFFICE. 211 E. Second t. Broadway 2166. A3979.

WANTED—WE SECURE POSITIONS FOR stenographers. Those seeking employment should register with us. We make no charge. Free use of typewriters for practice purposes. L. A. M. ALEXANDER & CO., 523 S. Spring.

WANTED—MAN AND WIFE, PORTER AND chambermaid, hotel, $40 to $60. Call today, 2 to 10 a.m. Man and wife, ranch, $50-60. Private place, $50. SWEDISH EMPLOYMENT BUREAU, 301½ S. Broadway. 24

WANTED—SIX RESPONSIBLE MEN OR women to solicit for an article in general use; good proposition to right people. Call any time after Monday noon. W. A. WATSON, 1241 E. Adams. 24

WANTED—MAN AND WIFE ON COUNTRY place; man for outside, woman for general housework, permanent place. Call 1 LELAND GROVE AND WESTERN AVE. 'Phone 59220. 24

WANTED—MAN AND WIFE, PRIVATE ranch place; man all around work; wife house work for 3 people. SECURITY AGENCY, 234 Bryson Bldg., 145 Spring. 24

WANTED—UNDERGRADUATE NURSE FOR institution work, general duty. Call at HOME SANITARIUM, 56th and Central avenue.

WANTED—MAKE MONEY WRITING STORies; big pay. Send for free booklet tells how. PRESS SYNDICATE, San Francisco.

WANTED—WE HAVE A GOOD PROPOSItion to offer to lady who is a Christian Scientist. 629 FAY BLDG. x24

WANTED—STUDENTS FOR STAGE, STOCK company, now forming. Call afternoons or evenings. 521 W. 16TH ST. 25

WANTED—SOME ONE TO CLEAN HALLS and rooms for rent of apartment. 1601½ S. SEVENTH ST. 25

WANTED—STUDENTS FOR STAGE ALSO for stock company. 42 WALKER THEATER BLDG. x24

WANTED—
Help. Male and Female. (To Learn Trades.)

MACDONALD SYSTEM OF HAIRDRESSING AND BEAUTY CULTURE, 204 Mercantile Place, corner Spring. LADIES, LEARN BEAUTY CULTURE. MACDONALD'S COLLEGE offers advantages superior to all others, being the largest, oldest, best equipped, reliable and sole.ed college in Los Angeles, exclusively for ladies; 4 branches of hairdressing, manicuring, facial massage taught by experts. If you would be a first class operator, learn at MACDONALD'S, not the cheapest, but the best. Hair goods—switches, janes, braids, puffs, curls, chignons, Billie Burkes made from first quality hair. Also your combings made to order. Wages paid in our graduate department. Call or write for terms. x24

WANTED—
Young men to learn to operate the linotype machine; a good trade that pays above the average. The Mergenthaler Linotype Company is installing over 100 linotype machines per month. That means just so many positions to be filled at good wages.

The Los Angeles Times has installed a large auxiliary plant, and has placed in charge an expert machinist and operator, making it possible for students who so desire to learn either trade (linotype machinist or operator) in shortest possible time. Six weeks' course, 8 hours per day or night, $15. THE TIMES-MIRROR COMPANY, or 'Phone Main 8200, and ask for manager of the Linotype School.

ELECTRICAL WORKERS WANTED—WE can fit you for a good, well-paid position as an electrician, or electric railway, lighting or dynamo station foreman or superintendent or telephone manager. We can teach you by mail, in your spare time and at small cost. The only qualification needed is ability to read and write, and will to succeed. Write today, stating the subject which interests you. I. C. S., box 2363E, SCRANTON, Pa. 24

WANTED—LADIES WITH AMBITION REALize your opportunity, beauty culture pays big; no profession offers greater possibilities for so little investment, but you must learn right. You make no mistake here; ask our girls. Largest beauty school in the world. Why? FLORENTINE HAIRDRESSING COLLEGE, corner Broadway, entrance 227 Mercantile Place. 30

ROSENBLEET'S COLLEGE OF GARMENT Cutting for Men and Women, Designing and Ladies' Tailoring, 1039 W. SEVENTH ST. Pioneer practical establishment, "Perfect system," experienced instructors. x

WANTED—I TRAIN MEN TO BECOME ASsayers and cyanide specialists. Let me place you in a position to command from $100 to $200 a month. Day and night individual instruction; mining companies always looking for good men. 121½ S. BROADWAY, room 24

WANTED—
Young men to learn to operate the linotype machine; a good trade that pays above the average. The Mergenthaler Linotype Company is installing over 100 linotype machines per month. That means just so many positions to be filled at good wages.

The Los Angeles Times has installed a large auxiliary plant, and has placed in charge an expert machinist and operator, making it possible for students who so desire to learn either trade (linotype machinist or operator) in shortest possible time. Six weeks' course, 8 hours per day or night, $15. THE TIMES-MIRROR COMPANY, or 'Phone Main 8200, and ask for manager of the Linotype School.

WANTED—
Young men to learn to operate the linotype machine; a good trade that pays above the average. The Mergenthaler Linotype Company is installing over 100 linotype machines per month. That means just so many positions to be filled at good wages.

The Los Angeles Times has installed a large auxiliary plant, and has placed in charge an expert machinist and operator, making it possible for students who so desire to learn either trade (linotype machinist or operator) in shortest possible time. Six weeks' course, 8 hours per day or night, $15. THE TIMES-MIRROR COMPANY, or 'Phone Main 8200, and ask for manager of the Linotype School.

WANTED—LADIES TO LEARN HAIRdressing, manicuring, facial massage, hair manufacturing, few weeks, complete course; demand for our graduates; diplomas and formulas given; practical experience from start; careful instructors; largest rooms; the best service in manicuring, facial massage, hair dressed, 15c; switches, janes, puffs, Billie Burkes made from your combings; cheapest and best hair goods in city. THE LEADING COLLEGE OF HAIRDRESSING, BEAUTY CULTURE, 228 Mercantile Place, rooms 30 to 35. Mrs. Harris, prop. x

WANTED—THE PROFESSION OF TODAY and the future. If you are honest and ambitious to get ahead, a systematic course of practical training in this well-equipped National Automobile School will give you a foundation of accurate knowledge that will be the surest means of advancement. A full course of shop work, road repairing and driving for $50. x

NATIONAL AUTOMOBILE SCHOOL, 2710 W. Seventh st.

WANTED—THE SANTA FE RAILWAY CO. wants 6 young men to enter their telegraph school, corner Third and Santa Fe ave., to learn telegraphy; positions as telegraph operators given to those who qualify; all Santa Fe wires run into school; terms $5 per month. All tuition money refunded after 6 months' service. Apply at SCHOOL, or at Telegraph Office, La Grand Station. x24

WANTED—TO WHOM IT MAY CONCERN. Contractors, or any one who contemplates building, to answer this ad, and grant me interview, with a first-class carpenter foreman; it's to your interest to secure, for your job one who is not afraid of work and who knows the art of laying out work in every capacity and detail. Address K, box 107, TIMES OFFICE. 24

WANTED—TRADES OF ELECTRICITY, plumbing, bricklaying and automobiling taught in few months on actual jobs; no long time apprenticeship or paper work required and no expense to students. Catalogue free. UNITED TRADE SCHOOL CONTRACTING CO., now located two blocks east of new postoffice, 222 Also st., Los Angeles. 24

WANTED—I TRAIN MEN TO BECOME ASsayers and cyanide specialists. Let me place you in a position to command from $100 to $200 a month. Day and night individual instruction; mining companies always looking for good men. 121½ S. BROADWAY, room x24

CIVIL SERVICE EMPLOYEES ARE PAID well for easy work; examinations of all kinds soon. Expert advice, sample questions and booklet 131, describing positions and telling easiest and quickest way to secure them free. Write now. WASHINGTON CIVIL SERVICE SCHOOL, Washington, D. C. 24

WANTED—YOUNG WOMEN TO ENTER training school for nurses, 2 years' course, first year $10 month; 2nd year $12, including board, room and laundry. Apply 531 COLLEGE ST. Phone Main 5059, A4694. 24

WANTED—STUDENTS TO LEARN BEAUTY culture, in all branches; exceptional opportunity; wages paid while becoming proficient in their work. FASHION BEAUTY COLLEGE, entrance 307 South Broadway. 24

WANTED—AT ONCE, LADIES TO LEARN good paying business free of charge at the LEADER COLLEGE OF HAIRDRESSING, 228 Mercantile Place, Rooms 30 to 35. Mrs. Harris, Prop. 25

WANTED—PUPILS FOR COMPLETE course at NEW YORK SCHOOL OF MILLINERY. Instruction by experienced milliners. Terms reasonable. 67-68 Walker Theater Building.

WANTED—LEARN PRACTICAL ASSAYing. Leading assayer forming night class. Three months' course. Three months' course. Address K, box 141, TIMES OFFICE. x24

WANTED—LADIES, "THAT'S ALL." FLORENTINE HAIRDRESSING COLLEGE. Largest beauty school in the world. Corner Broadway. Entrance 227 Mercantile Place. 30

WANTED — YOUNG OR MIDDLE-AGED man in large automobile establishment as an apprentice; no wages to start with. Call 12 to 1, 1122 and 1124 S. MAIN. 24

WANTED—TO LEARN TINNER'S TRADE by young man, aged 21. Address L, box 193, TIMES OFFICE. 24

WANTED—
Help. Male and Female. (Instruction Course.)

WANTED—YOU CAN SECURE BETTER positions soon by developing pleasing personality through Sheldon School. You can better yourself. Try it today. Remember free employment division. Sunday afternoon. 512 FAY BLDG. Phone 53004. 24

WANTED—PRIVATE SHORTHAND LESsons given by Miss Maud Bonnell. Speed dictation. typewriter furnished for home use. 66 WALKER THEATER BLDG. x

WANTED—MEN AND WOMEN TO BEcome government employees; expert advice and preparation. 75-76 WALKER THEATER BLDG. Main 6314. 24

WANTED—
Help. Male and Female. (Instruction Course.)

WANTED — SALESMEN. WE RECEIVE more calls for salesmen than we can fill from the best firms in the country. Traveling salesmen are the best paid class of men in the world. They earn from $1000 to $25,000 a year, and expenses. You can easily enter this pleasant, well paid profession. We will teach you to be a high grade salesman by mail and our free employment bureau will assist you to secure a good position. If you earn less than $50 a week and want to increase your earnings or secure a better position our free book, "A Knight of the Grip," will show you how. Write (or call) for it today. Address Dept. 653, N. S. T. A., New York, Chicago, Kansas City, Minneapolis, San Francisco. 24

WANTED—
Young men to learn to operate the linotype machine; a good trade that pays above the average. The Mergenthaler Linotype Company is installing over 100 linotype machines per month. That means just so many positions to be filled at good wages.

The Los Angeles Times has installed a large auxiliary plant, and has placed in charge an expert machinist and operator, making it possible for students who so desire to learn either trade (linotype machinist or operator) in shortest possible time. Six weeks' course, 8 hours per day or night, $15. THE TIMES-MIRROR COMPANY, or 'Phone Main 8200, and ask for manager of the Linotype School.

WANTED—YOUNG MAN WITH $250 TO $500 to take charge of branch office; $100 per month and commission; must be willing to travel; no canvassing; permanent position. Address, with full particulars, Box 1, Station A, Los Angeles. 24

WANTED—I TRAIN MEN TO BECOME ASsayers and cyanide specialists. Let me place you in a position to command from $100 to $200 a month. Day and night individual instruction; mining companies always looking for good men. 121½ S. BROADWAY, room 24

POSTOFFICE CLERKS AND CARRIERS wanted. Examinations will be held in Los Angeles, and many other cities in November; particulars free. WASHINGTON CIVIL SERVICE SCHOOL, Dept. 131, Washington, D. C. 24

WANTED—RAILWAY MAIL CLERKS, postoffice clerks, carriers, salary $800 to $1600. Examinations in Los Angeles, November 17; 8000 appointments coming. Preparations free. Write immediately for schedule. FRANKLIN INSTITUTE, Dept. 163, Rochester, N. Y. 24

WANTED—AT ONCE, 3 GIRLS. FASHION BEAUTY COLLEGE, entrance 307 S. Broadway. 25

WANTED—
Situations. Male.

WANTED—WELLS TO BORE AND CASE with galvanized steel tubing; $1 per foot; will go any place. M. L. MASTIN, Redondo, Cal. 24

WANTED—POSITION BY FIRST-CLASS teamster who knows the city thoroughly and can furnish first-class references. R. F. BEAL, 1827 E. 41st. 24

WANTED—SITUATION, FIRST-CLASS JAPanese carpenter wants job; speaks good English; wages $90 and up. R. K. UTSUNOMIYU, 401 N. Alameda st. 25

WANTED—BY 2 YOUNG MEN, FROM THE east, position of any kind; steady employment. Address HARRY POBIAS, 725 S. Spring st. 25

WANTED—POSITION, FRENCH CHAUFfeur; good machinist; long experience in driving; best references. P. FOG, 1019 S. Hill st. Phone F7902. 26

WANTED—YOUNG JAPANESE WANTS POsition in private family, cook, waiter or housework, speak good, $30 up. F5014, GEORGE. 25

WANTED—IF YOU NEED A FIRST-CLASS carpenter by day or job, 'phone EAST 276. Small houses built; jobbing in all its branches.

WANTED—GARDENER, POSITION WANTed by first-class gardener and florist in private place. Address E. BAYTUP, "The Doane," 2114½ E. Fifth st. 24

WANTED—POSITION BY FIRST-CLASS all-round automobile machinist, a thorough, practical mechanic; good, steady worker. BUSHLING, Y.M.C.A. Bldg., city. 24

WANTED—SITUATION, FOREMAN ON building construction; am carpenter, brick, iron; can handle any kind of construction. Address L, box 177, TIMES OFFICE. 24

WANTED—A REGISTERED CHAUFFEUR that can do general repairing on any gasoline car, wishes a position; can furnish reference. 'Phone 72257, WEST 4093. 26

WANTED—GOOD EXPERIENCED JAPAnese laundry boy wants position in good family; no objection to do light housework. ANDO, 245 E. 4th st. 24

WANTED—CAPABLE MAN, EXPERIENCED in pipe fitting wishes to work in plumbing shop for small wages; to learn business. Address J, box 125, TIMES OFFICE. 25

WANTED—POSITION FOR FIRST-CLASS grocery clerk; speaks Spanish. Will start $13.50 week. SECURITY AGENCY, 234 Bryson Bldg., 145 Spring. 24

WANTED—MAN HANDY WITH TOOLS wants work at anything or carpenter's helper. Address K, box 199, TIMES OFFICE. 24

WANTED—SITUATION AS CARPENTER, $2 per hour. Address L, box 144, TIMES OFFICE. 24

WANTED—SMALL CARPENTER JOBS. I also do all kinds repair jobs. 'PHONE 41252. 24

WANTED—BY PRACTICAL AND EXPERIenced nurse, situation; references. Address K, box 279, TIMES BRANCH OFFICE. 24

WANTED — YOUR PAINTING, TINTING, etc.; we'll please you. WILSON, Main 3726, A4354. 24

WANTED—POSITION FOR FIRST-CLASS book-keeper, in or out city. A3600; MAIN 5611. 24

WANTED—POSITION, BY EXPERIENCED janitor. Address 424 S. HILL ST., Room 20. 24

WANTED—SITUATION, DOCTOR DESIRES location, country preferred. Address G, box 125, TIMES OFFICE. 24

WANTED—EXPERIENCED BOOK-KEEPER desires engagement day or evenings. Address a.m., ROOM 620, 344 S. Broadway. 24

WANTED—POSITION AS GARDENER BY the day, week or month; best of city references. 25

WANTED—WHEN YOU WANT A PLASterer or plaster repairing done, call 'PHONE SOUTH 5558. 24

WANTED — SITUATION, YOUNG MAN wishes to learn plumbing trade, without pay. CALL MAIN 8427. 24

WANTED—WORK BY AN ALL ROUND blacksmith. Address J, box 244, TIMES BRANCH OFFICE. 24

WANTED—JAPANESE PORTER WANTS situation. Address K, box 150, TIMES OFFICE. 24

WANTED — JOB CHOPPING WOOD. Address T. OWENS, Walton House, E. Second st. 25

WANTED — A GOOD JAPANESE BOY wants situation to do housework. GEORGIA ST. Home E2667. 26

WANTED—BOARD AND ROOM IN EXchange for any kind of service, before and after school. PHONE Main 6642. x24

WANTED—POSITION AS OFFICE CLERK by competent accountant and typewriter. Address GEORGE, 656½ S. Main. 24

WANTED — MAN WANTS TO WORK nights for room and board. Address K, box 122, TIMES OFFICE. 24

WANTED — GOOD HOME ON FARM FOR bright, clean boy for keep and school privileges. Address J, box 89, TIMES OFFICE. 24

WANTED—TIMEKEEPER OR GANG BOSS with some contractor. Address G, box 135, TIMES OFFICE. 24

WANTED—COOK WANTS POSITION, CAMP, boarding-house or ranch; go anywhere. Address H, box 146, TIMES OFFICE. 24

WANTED — BY PLUMBER, SITUATION where good work is appreciated, city or outside. Address 1261 EAST ADAM. 24

WANTED—JAPANESE BOY WANTS SITUation as cook or housework. Address G, box 146, TIMES OFFICE. 24

WANTED—SITUATION; CANDY MAKER; first-class retail man; want situation. Address G, box 154, TIMES OFFICE. 24

WANTED—SITUATION BY REGISTERED druggist. Address H, box 229, TIMES BRANCH OFFICE. 24

WANTED—PAINTING AND

Classified Liners.

WANTED— Situations, Female.

WANTED—POSITION BY CAPABLE, COMPETENT WOMAN OF THOROUGH KNOWLEDGE AND EXPERIENCE IN RUNNING AND MANAGING FIRST-CLASS APARTMENT HOUSE; CAN GIVE BEST OF CITY REFERENCES. HERMAN, 24 AND RELIABLE. WILL WORK AS MANAGING HOUSEKEEPER OR OFFICE CLERK IN LARGE OR SMALL HOUSE. FOR VERY MODERATE COMPENSATION. ADDRESS FOR INTERVIEW, Z.Z., BOX 111, TIMES OFFICE. 24

WANTED—BY YOUNG LADY, AN EXperienced stenographer, a position in office or store, has had experience in city and can give reference if required, quick and competent, would like steady place. Ring MAIN 8646. Will work for reasonable wages. 24

WANTED—POSITION AS STENOGRAPHER by young lady with six years' experience; neat, rapid and accurate. Capable of taking charge of minor dictation, circulating department, etc. Address J, box 23, TIMES BRANCH OFFICE. 25

WANTED—YOUNG LADY DESIRES POSITION in family to teach children under 9 years of age; the common school branches; prepared to give instruction in voice, reading and expression; references. 225 PASADENA AVE., South Pasadena, Cal. 24

WANTED—POSITION BY WOMAN OF EXperience as companion or housekeeper where home is valued. Address H, box 114, TIMES OFFICE. 24

WANTED—LADY, FIVE YEARS EXPERIence in bookkeeping and stenography, desires permanent position. Call HOME PHONE 10838. 25

WANTED—SITUATION; STENOGRAPHer, experienced, college education, neat and accurate, references. Own typewriter. Address L, box 46, TIMES OFFICE. 24

WANTED — STENOGRAPHER FURNISHED on short notice without charge to either party. SMITH PREMIER TYPEWRITER CO., 103 N. Broadway. Main 1908. Home 6214. *

WANTED—POSITION BY BOOKKEEPER and stenographer, ten years experience in office. Best of city references. Address J, box 187, TIMES OFFICE. 24

WANTED—BY COMPETENT DRESSMAKer, family sewing; city references. 915½ SUNBURY COURT. Phone Home B2345. 24

WANTED—JAPANESE GIRL WANTS POsition as a cook and housework in a small family. 650½ S. LOS ANGELES ST., city. Cal. O. 24

WANTED—REFINED LADY WISHES POsition as companion, care of invalid, or housekeeper; best of references. Address J, box 252, TIMES BRANCH OFFICE. 24

WANTED — A RESPECTABLE ELDERLY woman wants a position as cook or general housework, good and small wages. 2403½ N. FIRST ST. MRS. MASON. 24

WANTED — EXPERIENCED YOUNG LADY stenographer and book-keeper desires position; reference. Address K, box 122, TIMES OFFICE. 24

WANTED—FIRST CLASS GERMAN COOK wants position in family without children; cannot speak English. Address K, box 183, TIMES OFFICE. 24

WANTED—GIRL WANTS DAY WORK at cooking, cleaning, waiting table in private family; $2 a day. Phone BROADWAY 5292. 25

WANTED—POSITION BY GOOD GERMAN cook, city or country; wages $25 to $30 per month. Address J, box 83, TIMES OFFICE. 24

WANTED—SITUATION BY SEAMSTRESS in family or as upstairs girl; good reference. Address C. MYERSCOUGH, 515 W. Second St. 24

WANTED—BY NEAT COMPETENT GIRL, light house work in family daily, except Sundays; room home. Phone BROADWAY 3503. 24

WANTED — POSITION AS HOUSEKEEPER, apartment or rooming house; capable of taking full charge; references furnished. PHONE 21 MAIN. 24

WANTED—POSITION BY EXPERIENCED young lady book-keeper, with knowledge of stenography; reference given. SUNSET PHONE W. 2921. 25

WANTED—A POSITION AS HOUSEKEEPer for a bachelor or widower, by refined young woman; no triflers need reply. Address K, box 22, TIMES OFFICE. 24

WANTED—BY A FIRST-CLASS WOMAN, as cook or general work by the day, best of references given. Address H, box 140, TIMES OFFICE. 24

WANTED—TWO FIRST-CLASS DRESSMAKers; will go together in private homes in or out of town. Address 924 S. BROADWAY. P2567. 24

WANTED — PRACTICAL COMPETENT nurse would like permanent position; $50 per month

WANTED—

...Liners.

...Real Estate.

...HAMILTON CO.
...ONCE.
...$150,000; here or ...and give 600 ft. ...
...in Imperial Valley, $125...

...$60,000; will give ...
...RENTAL. Descr...
...Anaheim, $60,...

...$50,000; will ...

...$30,000; will give 2-...price $65,000.

...$20,000; will give ...
...$10,000; will give 4 ...
...$5,000; cottages; ...

...$3,000; will give ...
...$2,500; corner, $14,...

...$2,000, in good loca-...
...about ½ cash ...
...cottages on large ...
...rented $26; price ...

...high ground. We want ...
...or Wilshire district; ...
...will give clear business ex-...
...Will assume ...
...to loan as down payment on ...
...1st mtge. Union Alve., ...
...modern. This is a ...
...is nearly 10 per ...

...HAMILTON CO.,
...Los Angeles Realty Board, ...
...Main Pay Bldg.

...HOME ON ...
...furnished bungalow in ...
...who wants to ...
...With more thought of ...
...will receive than in ...
...CALIFORNIA ...
...HOUSE SITE. ...
...HOUSE SITE. ...
...HOUSE SITE. ...

...LEASE FOR ...
...located between 1st ...
...6 or 7 room house, ...
...of Hill, corner or inside. ...
...paying orange grove ...
...Main ...
...must be right, property ...
...best of references ...
...SCHROEDER, 32 ...

...BY RESPON...
...desired; furnished or ...
...except to full ...
...TIMES OFFICE.

...DESIRABLE ...
...window display; will ...
...years; location between ...
...and Hill sts. Phone ...
...etc. ...

...FURNISHED ...
...district, 7 rooms; mod-...
...$25 per month. ...
...GILKEY, 604 S. ...

...MODERN ...
...between Sixth and ...
...your stamps. ...
...PHONE ...
...MACK, 2565 Pleas-...

...NOTES, MORT-...
...for the sale of real ...
...Our own funds, no ...
...all expenses ...
...secured by ...
...real estate, ...
...fees and ...

...WANT TO INVEST ...
...HEART OF AUTO ...
...CITY. ADDRESS A, ...

...TWO ACRES ...
...rent, etc.; ½ fare and ...

...GRADE RESIDENCE ...
...WILSHIRE BLVD. DIS-...

...THREE INTER-...
...tioner; to share with ...
...student having ...
...PRICES, TERMS, ...
...THREE EXCLUSIVE-...

...& CO., 1005-1006 UNION ...
...Main 6052. F6052.

...PAY PART CASH AND ...
...cottage convenient to ...
...car; two adults ...
...L. A. PROPERTY FOR ...
...BRANCH OFFICE.

...APARTMENT ...
...or unfurnished, bath or ...
...facilities; state price, ...
...PROVED. ADDRESS A, ...
...BRANCH OFFICE.

...TO RENT. ...
...rooms, furnished or ...
...to clean and modern as ...
...car line. L. F. HALE, ...

...TO RENT. ...
...modern home in ...
...3-foot corner, large oak ...
...and full particulars. ...
...TIMES OFFICE.

...FURNISHED ...
...rooms; host; not less ...
...and help quarters; also ...
...tion; no sickness. ...
...2 car. 146 ...

...FOR ORANGE GROVE. ...
...orange grove in best sec-...
...for cash. Will pay ...
...or assume a good city lo-...
...Also have 6-acre grove, $6,...
...this city house to $6,000. ...
...C. BUSBY & CO., ...
...60 S. Hill st. ...

...HAVE CASH BUYERS ...
...and grove, from ...
...to 20 acres. Give full particulars ...
...Angeles county, water rights and lo-...
...Los Angeles county, ...
...property in the city ...
...Must be a good ...
...Call ...
...MACARTY CO., ...
...E. HELMAN BLDG.

...WANT A 5-ROOM HOUSE, ...
...TIMES OFFICE.

...WANT A 7-ROOM HOUSE, ...
...will go as far as ...
...I want to put in a piece of ...
...Maple, good ...
...Northwest Address A, box ...

...WANT TO LEASE FOR ...
...ranch, 40 to 80 acres, ...
...Address A, box ...

...WANT TO BUY ...
...TIMES OFFICE.

...WANT TO BUY ...
...J. E. MARTIN, JR., ...
...244 Grant Bldg. 24

...MODERN HOUSE ...
...RESIDENCE LOTS IN ...
...with three cars passing ...
...If your lot is for ...
...consult us im-...
...Address G, box 28, TIMES ...
...W. Hellman ...

...WANT TO RENT OR ...
...Chatsworth land or ...
...Address A, box ...

...WANT TO BUY ...
...Call R. F. D. 5, ...

...WANT TO BUY ...
...rooms; must be ...
...cost; no answer to ...
...full description ...
...unless ...
...TIMES OFFICE.

...WANT TO BUY ...
...between Sixth and ...
...your stamps. ...

...WANT TO BUY ...
...of Figueroa or Flower ...
...PHONE ...

...WANT TO BUY ...
...MACK, 2565 Pleas-...

...WANT TO BUY ...
...IN HEART OF AUTO ...
...OF CITY. ADDRESS A, ...

...WANT TO BUY ...
...TWO ACRES ...
...rent, etc.; ½ fare and ...

...WANT TO BUY ...
...GRADE RESIDENCE ...
...WILSHIRE BLVD. DIS-...

...WANT TO BUY ...
...THREE INTER-...
...tioner; to share with ...
...student having ...
...PRICES, TERMS, ...
...THREE EXCLUSIVE-...

...& CO., 1005-1006 UNION ...
...Main 6052. F6052.

...WANT TO RENT A ...
...cottage convenient to ...
...Adams car; two adults ...
...L. A. PROPERTY FOR ...
...BRANCH OFFICE.

...WANT — APARTMENT ...
...or unfurnished, bath or ...
...facilities; state price, ...
...PROVED. ADDRESS A, ...
...BRANCH OFFICE.

...WANT TO RENT. ...
...rooms, furnished or ...
...to clean and modern as ...
...car line. L. F. HALE, ...

...WANT TO RENT. ...
...modern home in ...
...3-foot corner, large oak ...
...and full particulars. ...
...TIMES OFFICE.

...WANT TO RENT FURNISHED ...
...rooms; host; not less ...
...and help quarters; also ...
...tion; no sickness. ...
...2 car. 146 ...

...WANT TO RENT. ...
...kitchen, furnished or ...
...Address A, box ...

...WANT TO RENT. ...
...more rooms. Must be ...
...and in good repair. ...
...Address A, box 6, ...

...WANT TO RENT. ...
...with three rooms, ...
...reasonable; state ...
...TIMES OFFICE.

...WANT TO RENT. ...
...Address A, box

Classified Liners.

TO LET—
Furnished Rooms.

TO LET—VALDEMAR, 632 W. SIXTH, FAMily tourist, commercial hotel, handsomely furnished rooms, private baths, $5, $6 week, accommodating two individuals; young business girls or private parties proportionately provided; incomparable appointments, electricity, telephone, modernized equipments, inconceivably advantageous rental, magnificent residential environments; intelligent, discriminating comparison invited. *

TO LET—VALDEMAR, 632 W. SIXTH. FAMily commercial hotel; handsomely furnished rooms, private baths, $5, $6 week; incomparable appointments, electricity, telephones, running water, unparalleled accommodations, unbelievable "Alexandria;" inconceivable advantageous downtown location; permanent patrons proportionately propitiated. Appropriate, altogether, self-selling advertisement. *

TO LET—HIGHLAND HILL, 2 to 26 N. HILL st. Under new management. Newly furnished throughout. Single rooms, with kitchen and dining-room privileges; two nice front rooms; light housekeeping; no children; single rooms, $2 and up per week; all outside sunny rooms; free baths. M. J. MORZ, Manager. Home 'Phone A3883. 24

TO LET—YOUNG WOMAN ARTIST, FURnishing modern cottage in choice central location, wishes to rent half; suite of parlor, bedroom, kitchen, southern exposure; $20. Lady, sunny front room, $10. Private spoken. Cottage parents; care; no children. Phone Sundays and evenings, 14670. 24

TO LET—FURNISHED FRONT ROOM CONvenient, separate entrance, quiet home, choice location; centrally located, refurnished, 1104½ ARAPAHOE, near 8th, 11th, Pico cars; $12; 3 desirable furnished housekeeping rooms, rear bungalow, front view, gas, wood heater, bath, grass, flowers, $18. 24

TO LET—ONE BEAUTIFUL LARGE FURnished room, with all conveniences, bath, instantaneous heater; large porch; 10 per month; 10 minutes' walk from 3d and Broadway. Gentlemen only. Private residence. 1179 W. 6TH ST. *

TO LET—LINDA APARTMENTS; ROOMS and suites, single and apartments of 2 rooms and bath. The lowest prices in the city for the location; on 4 car lines; 250 ft. west of Figueroa. Transfer any place. 912 W. 6TH st. Phone Main 8970. 24

TO LET—IF YOU WANT CHOICE OF 2 lovely sunny front rooms, fine private home, beautifully furnished, all modern conveniences, fine neighborhood, southwest, near 4 car lines; walking distance to Spring st. Owner to 1917 SANTEE ST. Phone 21252. 24

TO LET—YOUNG EASTERN COUPLE have leased beautiful home for winter; have nearly furnished room, to rent reasonable; every convenience; near car line. Beautiful residence district. This is something unusual. Phone HOME 29231. 24

TO LET—IN REFINED HOME, LARGE sunny front bedroom, nicely furnished; suitable for two persons; fifteen minutes' ride from center of city. $6 per month. Would serve breakfast if desired. Phone SOUTH 24

TO LET—VERY FINE, HOUSEKEEPING suites; bedroom and kitchen each; all light and clean; convenient to stores and on car line; yard and gas; rent $15 to $18 a month; dry and 'phone; rent $12 to $13 a month; adults. 160 TEMPLE, corner Fremont ave. 2*

TO LET—LARGE, NICELY FURNISHED, sunny room, with or without housekeeping privileges, bath and gar. use of kitchen; best location in city; private residence; no children; 2 car lines; $18, $20. BUNKER HILL, 1½ blocks from Angels Flight. 24

TO LET—IN VERY DESIRABLE NEIGHborhood; large new and prettily furnished room with closet; also dining-room and kitchen privileges if desired; steam heat, unexcelled for the winter, for one or two; low rent. PHONE 24

TO LET—WANTED COUPLE WITHOUT children to take 3 rooms in new 2-room California bungalow, partly furnished for light housekeeping. If month, water paid; can have use of washing machine. 5865 HOOPER AVE. Address 1118 E. 24

TO LET—VERY NICELY, WELL FURnished front room, three large windows, sunshine all day, electric lights, bath, in private residence where there are no other roomers. Walking distance, close in. $2.50 per week. 369 VALENCIA ST. 24

TO LET—3 FINE, LARGE SUNNY ROOMS, completely furnished for housekeeping; 2 large closets and pantry; gas light and fuel for heater; fine location; between 2 car lines; reasonable. Adults. 328 N. CUMMINGS. 24

TO LET—LARGE, ELEGANTLY FURNISHed front room for couple; also one small room. Every convenience. Phone, piano with house privileges. Fine neighborhood, near 24th st. James Park. 1124 PARK GROVE AVE. Phone 25822. 25

TO LET—FURNISHED ROOMS, $2, $2.50 and $3 per week; also 2 large rooms for light housekeeping; all light, sunny rooms; bath. 1109 THE DETROIT, 913 Pearl. 24

TO LET—IN PRIVATE HOME, 3 FRONT furnished rooms and buffet kitchen, grate, $20; also bay window room, $10; furnished, with use of kitchen, $15; verandas, grounds. Call Monday, 425 S. GRAND. 24

TO LET—NEWLY FURNISHED ROOMS, IN nice locality, near 3 car lines, 3 small newly furnished rooms, $7; one $6; the other $5; modern conveniences. 1210A FIGUEROA ST. 24

TO LET—ONE LARGE, NICELY FURNISHed southeast front room on second floor, in modern house; use of bath and 'phone; quiet; reference. 1217 MAGNOLIA AVE. 'Phone West 3189. 24

TO LET—$20 MONTH, FIVE MINUTES' walk to Spring and 3rd. Nicely furnished, large clean, airy rooms, baths, excellent table; neighborhood. Why pay car fare. 228 S. GRAND. 24

TO LET — THE HAZELWOOD, NICELY-furnished large outside sunny rooms; beautiful home, furnace-heated. 670 BIXEL ST., near postoffice and West 7th st. Phone 21691. 24

TO LET — PRIVATE FAMILY IN WEST End will receive 2 boarders; three guests for the winter; location and accommodations most desirable. Ladies or married couple preferred. PHONE 25144. 24

TO LET—2 CHOICE FURNISHED LIGHT housekeeping rooms, front; 5-cent car service; one neighborhood, lights, bath and telephone; furnished. 929 W. 34TH ST., near U. S. C.; $14 per month. 24

TO LET — EXCEPTIONALLY SUNNY front room, newly furnished, southwest exposure, bay window, walking distance. Several car lines, $8 per week. PHONE MAIN 7116. 1105 W. 6TH ST. 24

TO LET—2 OR 3 NICELY FURNISHED front rooms, parlor, bedroom and kitchen, complete for housekeeping, modern conveniences; private residence. Adults only. 1964 ALVARADO. 24

TO LET—IN PRIVATE FAMILY, ONE sunny furnished room with or without board, with use of piano, one block from 2 car lines. 645 WEST 11TH ST. Phone West 3886. 24

TO LET—WE HAVE A NICE, PLEASANT home during confinement; everything furnished for $12.50 per week. HOME SANITARIUM, 56th st. and Central ave. Home 28083, south 434. 24

TO LET—IN SMALL PRIVATE FAMILY, nicely furnished room for gentleman; only sunny, gas, electricity, bath, piano, telephone. 324 W. 24TH ST., next door Grand ave. HOME 24056. 24

TO LET — 2 ELEGANTLY FURNISHED, sunny housekeeping rooms, in cottage, bath, gas, electricity, piazza, lawn and flowers; use of piano and sewing machine. $16. 312 E. 24TH ST. 24

TO LET — ELEGANTLY FURNISHED, large, outside, sunny rooms, furnace heated, homelike place for gentlemen. 670 BIXEL, 1 year postoffice and West 7th. "THE HAZELWOOD." Phone 21691. 24

TO LET—ONE OR TWO YOUNG LADIES can share beautiful flat with two other young business women at very reasonable rates. References exchanged. PHONE 25168. 24

TO LET—PLEASANT, NEWLY FURNISHed room, with good board, in private family, close in; $4 a week without lunch or $5 with. 1230 WARREN ave., Brooklyn-ave. car. Two parties preferred. 24

TO LET—SUNNY ROOMS FOR WINTER, clean, desirable, $2.50, $3 weekly. Large, elegant rooms, $2.50, $3. Phone 24056. Home housekeeping privileges. 647 S. GRAND AVE. 868 S. HILL. 24

TO LET—ROOMS AND BOARD FOR ELDERly people; where they can be cared for by a competent sanitarium nurse; nice home, close in; large, sunny porch; everything first-class. Call up 24056. 24

TO LET—FURNISHED ROOMS FOR COUple or 2 ladies; private entrance; bath; close; $8 per week; 4 car lines within a block. See WM. WILLIAMS, 3977 Pasadena ave., city. 24

TO LET—FURNISHED ROOMS, $5 NEWLY furnished rooms, running water, modern, $2 per week, $6 a day. 247 S. LOS ANGELES ST. Phone A7461. *

TO LET—NEW HOUSE, BRIGHT, OUTSIDE rooms, housekeeping and single, $1.50 to $4; hot bath, laundry; walking distance; cars direct to depots. TEN EYCK, 113 S. Fl ueroa. *

TO LET — $1.50 WEEKLY; LARGE SUNNY front room, well furnished, clean; in rear 1909 E. NINTH ST. Also 1113 E. SEVENTH ST. *7

TO LET—THE MONTE VISTA, ROOMS with board, spacious verandas, beautiful lawn. 860 WEST WASHINGTON. Phone 22388. 27

TO LET — WELL-FURNISHED 2 AND 3-room suites, cheap; single housekeeping rooms $3 and up; sleeping-room, $1.75. 1151 E. HOPE. Main 5280. 24

TO LET—NICELY FURNISHED ROOM, modern, electric lights, telephone, etc.; rent reasonable. 1230½ S. MAIN ST. Tel. Broadway 5268.

TO LET—TWO ROOMS TO LADY WHO will take it to 12 boarders. Answer afternoons, 2613 JEFFRIES AVE. Phone E1461. 24

TO LET—WHITE WOMAN, LIVE AS ONE of the family; small 10 months; an objection to little girl. Address M. G. TALBOTT, Ocean PARK, Cal. 24

TO LET—
Furnished Rooms.

TO LET—FURNISHED ROOMS, BRIGHT, sunny rooms, walking distance, $7M 25. GRAND AVE., $2 per week. Call Monday. 25

TO LET—ADULT FAMILY HAVE NEWLY furnished room, adjoining bath, every convenience, terms reasonable. 1739 WALL ST. 24

TO LET — COMFORTABLE HOME FOR aged people, on Hollenbeck Home plan. Call HOME SANITARIUM, 56th st. and Central ave. South 434 or 28083. 24

TO LET—2 PLEASANT SUNNY ROOMS, nicely furnished for housekeeping, $12 per month; one for $8 and one for $7. 143 N. OLIVE ST. 'Phone A4854. 24

TO LET—VERY PLEASANT SUNNY BEDroom, adjoining bath, at very reasonable rate; ladies only. 1456 WRIGHT ST. 'Phone 21167. 24

TO LET—LARGE, NEWLY FURNISHED, sunny front room, close in, modern, suitable for two; reasonable rent. 113A N. OLIVE. 24

TO LET — $20 PER MONTH, 4 FRONT rooms, furnished for housekeeping, with bath, gas and use of piano; walking distance. 604½ S. HILL ST. 24

TO LET—HOTEL ORANGE, 6th and Spring; strictly modern rooms, $2.50 and up, 2-room suites, $5 and up, free baths, telephone in every room. 24

TO LET—GENTLEMAN CAN BE ACCOMmodated with furnished room, private house, close in, $1.50 per week. 242 N. HOPE. A4161. 24

TO LET—PART OF FURNISHED MODern cottage, gas, electricity, large porch and lawn, convenient and cheap. 200 SOUTH UNION. 24

TO LET—FURNISHED ROOM IN PRIVATE family close in. Phone, electric lights, bath. Call Sunday, 1283 SUNSET BLVD. 24

TO LET—RIGHT IN TOWN; LARGE AIRY sunny room, suitable for 2; single room, $2.50. Bath and phone. 238 CLAY ST., near 4th and Hill. 24601. 24

TO LET—LINDA APARTMENTS; ROOMS and suites, single and apartments of 2 rooms and bath. The lowest prices in the city for the location; on 4 car lines; 250 ft. west of Figueroa. Transfer any place. 912 W. 6TH st. Phone Main 8970. 24

TO LET—IF YOU WANT CHOICE OF 2 lovely sunny front rooms, fine private home, beautifully furnished, all modern conveniences, fine neighborhood, southwest, near 4 car lines; walking distance to Spring st. Owner to 1917 SANTEE ST. Phone 21252. 24

TO LET—YOUNG EASTERN COUPLE have leased beautiful home for winter; have nearly furnished room, to rent reasonable; every convenience; near car line. Beautiful residence district. This is something unusual. Phone HOME 29231. 24

TO LET—IN REFINED HOME, LARGE sunny front bedroom, nicely furnished; suitable for two persons; fifteen minutes' ride from center of city. $6 per month. Would serve breakfast if desired. Phone SOUTH 24

TO LET—WANTED COUPLE WITHOUT children to take 3 rooms in new 2-room California bungalow, partly furnished for light housekeeping. If month, water paid; can have use of washing machine. 5865 HOOPER AVE. Address 1118 E. 24

TO LET—VERY NICELY, WELL FURnished front room, three large windows, sunshine all day, electric lights, bath, in private residence where there are no other roomers. Walking distance, close in. $2.50 per week. 369 VALENCIA ST. 24

TO LET—3 FINE, LARGE SUNNY ROOMS, completely furnished for housekeeping; 2 large closets and pantry; gas light and fuel for heater; fine location; between 2 car lines; reasonable. Adults. 328 N. CUMMINGS. 24

TO LET—LARGE, ELEGANTLY FURNISHed front room for couple; also one small room. Every convenience. Phone, piano with house privileges. Fine neighborhood, near 24th st. James Park. 1124 PARK GROVE AVE. Phone 25822. 25

TO LET—FURNISHED ROOMS, $2, $2.50 and $3 per week; also 2 large rooms for light housekeeping; all light, sunny rooms; bath. 1109 THE DETROIT, 913 Pearl. 24

TO LET—IN PRIVATE HOME, 3 FRONT furnished rooms and buffet kitchen, grate, $20; also bay window room, $10; furnished, with use of kitchen, $15; verandas, grounds. Call Monday, 425 S. GRAND. 24

TO LET—NEWLY FURNISHED ROOMS, IN nice locality, near 3 car lines, 3 small newly furnished rooms, $7; one $6; the other $5; modern conveniences. 1210A FIGUEROA ST. 24

TO LET—ONE LARGE, NICELY FURNISHed southeast front room on second floor, in modern house; use of bath and 'phone; quiet; reference. 1217 MAGNOLIA AVE. 'Phone West 3189. 24

TO LET—$20 MONTH, FIVE MINUTES' walk to Spring and 3rd. Nicely furnished, large clean, airy rooms, baths, excellent table; neighborhood. Why pay car fare. 228 S. GRAND. 24

TO LET — THE HAZELWOOD, NICELY-furnished large outside sunny rooms; beautiful home, furnace-heated. 670 BIXEL ST., near postoffice and West 7th st. Phone 21691. 24

TO LET — PRIVATE FAMILY IN WEST End will receive 2 boarders; three guests for the winter; location and accommodations most desirable. Ladies or married couple preferred. PHONE 25144. 24

TO LET—2 CHOICE FURNISHED LIGHT housekeeping rooms, front; 5-cent car service; one neighborhood, lights, bath and telephone; furnished. 929 W. 34TH ST., near U. S. C.; $14 per month. 24

TO LET — EXCEPTIONALLY SUNNY front room, newly furnished, southwest exposure, bay window, walking distance. Several car lines, $8 per week. PHONE MAIN 7116. 1105 W. 6TH ST. 24

TO LET—2 OR 3 NICELY FURNISHED front rooms, parlor, bedroom and kitchen, complete for housekeeping, modern conveniences; private residence. Adults only. 1964 ALVARADO. 24

TO LET—IN PRIVATE FAMILY, ONE sunny furnished room with or without board, with use of piano, one block from 2 car lines. 645 WEST 11TH ST. Phone West 3886. 24

TO LET—WE HAVE A NICE, PLEASANT home during confinement; everything furnished for $12.50 per week. HOME SANITARIUM, 56th st. and Central ave. Home 28083, south 434. 24

TO LET—IN SMALL PRIVATE FAMILY, nicely furnished room for gentleman; only sunny, gas, electricity, bath, piano, telephone. 324 W. 24TH ST., next door Grand ave. HOME 24056. 24

TO LET — 2 ELEGANTLY FURNISHED, sunny housekeeping rooms, in cottage, bath, gas, electricity, piazza, lawn and flowers; use of piano and sewing machine. $16. 312 E. 24TH ST. 24

TO LET — ELEGANTLY FURNISHED, large, outside, sunny rooms, furnace heated, homelike place for gentlemen. 670 BIXEL, 1 year postoffice and West 7th. "THE HAZELWOOD." Phone 21691. 24

TO LET—ONE OR TWO YOUNG LADIES can share beautiful flat with two other young business women at very reasonable rates. References exchanged. PHONE 25168. 24

TO LET—PLEASANT, NEWLY FURNISHed room, with good board, in private family, close in; $4 a week without lunch or $5 with. 1230 WARREN ave., Brooklyn-ave. car. Two parties preferred. 24

TO LET—SUNNY ROOMS FOR WINTER, clean, desirable, $2.50, $3 weekly. Large, elegant rooms, $2.50, $3. Phone 24056. Home housekeeping privileges. 647 S. GRAND AVE. 868 S. HILL. 24

TO LET—ROOMS AND BOARD FOR ELDERly people; where they can be cared for by a competent sanitarium nurse; nice home, close in; large, sunny porch; everything first-class. Call up 24056. 24

TO LET—FURNISHED ROOMS FOR COUple or 2 ladies; private entrance; bath; close; $8 per week; 4 car lines within a block. See WM. WILLIAMS, 3977 Pasadena ave., city. 24

TO LET—FURNISHED ROOMS, $5 NEWLY furnished rooms, running water, modern, $2 per week, $6 a day. 247 S. LOS ANGELES ST. Phone A7461. *

TO LET—NEW HOUSE, BRIGHT, OUTSIDE rooms, housekeeping and single, $1.50 to $4; hot bath, laundry; walking distance; cars direct to depots. TEN EYCK, 113 S. Fl ueroa. *

TO LET — $1.50 WEEKLY; LARGE SUNNY front room, well furnished, clean; in rear 1909 E. NINTH ST. Also 1113 E. SEVENTH ST. *7

TO LET—THE MONTE VISTA, ROOMS with board, spacious verandas, beautiful lawn. 860 WEST WASHINGTON. Phone 22388. 27

TO LET — WELL-FURNISHED 2 AND 3-room suites, cheap; single housekeeping rooms $3 and up; sleeping-room, $1.75. 1151 E. HOPE. Main 5280. 24

TO LET—NICELY FURNISHED ROOM, modern, electric lights, telephone, etc.; rent reasonable. 1230½ S. MAIN ST. Tel. Broadway 5268.

TO LET—TWO ROOMS TO LADY WHO will take it to 12 boarders. Answer afternoons, 2613 JEFFRIES AVE. Phone E1461. 24

TO LET—WHITE WOMAN, LIVE AS ONE of the family; small 10 months; an objection to little girl. Address M. G. TALBOTT, Ocean PARK, Cal. 24

TO LET—
Furnished or Unfurnished.

TO LET — THE SAN DONA; SWELLEST apartments, rooms; apartments in the city; every suite a corner, large sunny room, fumed oak furniture; artistic carpeting and tinting; large porches; social rooms and light halls; reasonable prices; special rates to permanent people. 1064 W. 7TH ST., near Valencia. *28

TO LET—TO ADULTS, 2 OR 3 FURNISHED or unfurnished rooms, private home, northwest, 20 minutes' walk to Courthouse. Address J, box 72, TIMES OFFICE. 24

TO LET — FURNISHED AND UNFURnished rooms, suitable for light housekeeping, $6 a month and up. THE JEFFERSON, 717½ W. Jefferson st. x24

TO LET—2 UNFURNISHED OR FURnished rooms, right in city. 224 S. OLIVE ST. No. 3 and 4. No children. 24

TO LET—812 TWO LARGE ROOMS AND small kitchen for light housekeeping in a nice home at 848 W. VERNON AVE. 24

TO LET—
Unfurnished Rooms.

TO LET—EXCEPTIONALLY LARGE SUNny, airy, well furnished rooms, for refined married couples, comforts and conveniences of home; furnace heat, constant hot bath, especial attention given to home table. References. 822 WESTLAKE AVE. *

TO LET—IN PRIVATE HOME, LARGE front corner room, second floor, neatly furnished; all modern conveniences; housekeeping if desired; piano and phone, $2194. 24

TO LET—LIGHT AND AIRY ROOMS WITH real home comforts; excellent table board; congenial young people; convenient to car. Reasonable. Call Monday. 1115 E. 21ST ST. 24

TO LET—AT 619 S. HILL ST. A LARGE, beautiful, unfurnished room for office or home; the best place in town; gas, electricity, basement, yard and use of bath; all for $16. x25

TO LET—NEW UNFURNISHED 3 ROOMS, private bath, disappearing bed; oak floors, janitor, telephone, grocery boxes, every convenience; close in, good neighborhood. 1216 W. 6TH ST. 27

TO LET—TWO LARGE SUNNY UNFURnished rooms, on south side; also 2 on north. 224 S. OLIVE. Apply Room 3. Phone A6253. 24

TO LET—1121 S. UNION AVE., PRIVATE residence, three large unfurnished rooms for housekeeping, gas, electricity, bath, $11. Also stable, $2.50. 24

TO LET—4-ROOMS, SEPARATE TOILET; bath, gas, instantaneous heater; other conveniences; electricity and water paid; fine location; couple preferred. 221 W. 20TH. 24

TO LET—3 MODERN UNFURNISHED housekeeping rooms; gas, electricity, bath; separate entrances. Adults only. Reasonable. 1140 E. 8TH ST. 24

TO LET—3 ROOMS, MODERN, FURNISHed or unfurnished, southeast side; private residence. 1030 WALL ST. 24

TO LET—2 OR 4 NICE LIGHT UNFURnished rooms, close in, near High School. 425 CALIFORNIA ST. 24

TO LET—SNAP; UNFURNISHED SUNny rooms downstairs; all conveniences. 1719½ SANTEE. 24

TO LET—DELIGHTFUL 6-ROOM FLAT, fine location, rent cheap. Inquire 206 S. BOYLE AVE. 24

TO LET—2 UNFURNISHED ROOMS, JUST a step from the business center; $8 a month. 325 WINSTON ST. 24

TO LET—UNFURNISHED ROOM, SUITable for light housekeeping; cheap to right party. 1240 E. 12TH ST. 24

TO LET—3 UNFURNISHED HOUSEKEEPing rooms, adults only. 237 E. 2D ST. 24

TO LET—3 UNFURNISHED ROOMS AT 537 Ruth ave. Inquire 326 GLADYS AVE. 24

TO LET—BEAUTIFUL CARLETON, 3 rooms, bath, porches, $13 month, walking distance; also 2 furnished. 229 E. GRAND AVE. 25

TO LET—3-ROOM APARTMENT FLAT, 1859 S. Alvarado st.; wall beds, gas range, hardwood floors, bath, kitchen. Inquire, Mr. GARRY REALTY CO., 301 Byrson bldg. 24

TO LET—NEW FLAT, HIGH, SIGHTLY location, price right. 1418 ELYSIAN ST., Hollywood car to Douglas, go north up Elysian. 24

TO LET—SUNNY COTTAGE FLAT, FIVE rooms, bath, hardwood floors, furnace, fireplace; yard cared for by owner; fine, high location. 8.W. corner 30th. 24

TO LET—COTTAGE, FLAT OF 4 ROOMS, walking distance, large, airy rooms, buffet, heater, cellar and lawn; rent $25. 1420 S. MAIN. 25

TO LET—6-ROOM FLAT, CLOSE IN, very desirable, back and front porch; choice location; sunny, clean, convenient, reasonable rent. 212 N. GRAND AVE. 24

TO LET — CLOSE IN, 5-ROOM FLATS, screen porch, bath, toilet, gas, electricity, neat, cosy, $9; 4 rooms, $10. 1127½ ELANTON ST. San Pedro or Griffith aw. cars. 24

TO LET—MODERN FLAT, 6 ROOMS AND DEN; CLOSE IN; VERY LOW RENT IN HOPE ST. WATER PAID. KEY AT 1941. 24

TO LET—6-ROOM UPPER SUNNY MODern flat, $25, lower 5-room $20. Excellent locality, minutes' out. See them at 2200½ TOBERMAN ST. 27

TO LET — MODERN FLATS OF 3 LARGE rooms, centrally located, $10 per month. Inquire 623½ E. PICO ST. Take Maple-ave. car. 24

TO LET — FIRST AND SECOND FLOOR flats, 4 rooms and bath, hot and cold water, gas heat and electric lights. Free water, 306 and 308½ E. 21st st. Rent $15. 24

TO LET — 2 CHOICE 5-ROOM FLATS, freshly decorated, clean, quiet; five rooms, bath; rent $16. Phone SOUTH 24

TO LET—REAR OF 217 E. 2ST ST., 4-ROOM lower flat, porcelain bath, gas, instantaneous heater, a snap only $9; water paid. Phones 22309, BROADWAY 4121. x24

TO LET — STRICTLY MODERN 4-ROOM flat in choice residence district, polished floors, instantaneous heater, etc.; adults only. 1814 OAK ST. 24

TO LET—
Two very, desirable modern 6-room flats, 459 and 463 W. 16th st. Inquire at 413½ W. 16TH ST. x24

TO LET—1260 W. 36TH ST., UNFURNISHED modern 2-story 5-room house, fine place; extra large lot; owner there today. Phone TEMPLE 51. 24

TO LET—
4-ROOM FLATS, $13 PER MONTH, INCLUDING WATER. SEE MRS. WALKER, 1567½ CROCKER ST. x24

TO LET—MODERN 3-ROOM FLATS, ALL having their own private bath, toilet, back and front entrance. 1233 BOHART BLVD. Also 1240. West 5195. x27

TO LET—5-ROOM FLAT, STRICTLY MODern, walking distance, gas range, screen porch, only $10. Phone HART, Temple 899. x*

TO LET—626½ TOWNE AVE., IN REAR, 4-room downstairs flat, 3-room upstairs, in good condition; MAIN 9063 or HOME 10925. x26

TO LET—BEAUTIFUL 6-ROOM MISSION FLAT; ALL MODERN CONVENIENCES; LAWN, ETC. CLOSE TO GOOD CAR LINE. PHONE 21572. TEMPLE 1232. 24

TO LET — MODERN LOWER COTTAGE flat, fine condition; 4 large rooms, hardwood floors, walking distance, 744 STEWART. Take W. Seventh car. Phone 52784. 24

TO LET—CORNER BUNGALOW FLAT IN fine city, strictly modern, mission finish; adults only. OWNER, 24695, 870 W. WASHINGTON. 24

TO LET—4-ROOM FLAT, WITH BATH AND store rooms; all modern conveniences; rent corner ALISO and PLEASANT, AVE. Phone 61474. 24

TO LET—UNFURNISHED FLAT, 4 ROOMS, basement, modern electric, lawn, flowers, walking distance, to business part. 531 FREMONT AVE. 27

TO LET—NEW ATTRACTIVE 6-ROOM AND reception hall, sunny corner flat, modern conveniences, excellent location; at reasonable rent. 709 W. 39TH ST. 24

TO LET—5-ROOM UNFURNISHED FLAT, every modern convenience, never been occupied; excellent location for physician; $17. BOYLE 64. 24

TO LET—MODERN UPPER 5-ROOM FLAT; gas, electricity, bath, E. 22nd st., 511. McMANNON, 108 Coulter Bldg. A7290. 24

TO LET—5-ROOM FLATS, UNFURNISHED, new, clean, $12, bath, buffet kitchen; light, sunny. 715 COURT ST., on the hill. 24

TO LET—UPPER FLOOR, 3 UNFURNISHED housekeeping rooms. Bath, heater. 1307 FLOWER. 24

TO LET—ELEGANT 5-ROOM UPPER COTtage flat, strictly up to date, 1420 S. FLOWER. Phone 51090. 24

TO LET—5-ROOM FLAT, WATER, GAS AND electric lights; N.W. corner 16TH and GRAND AVE. Key at corner store. 24

TO LET—4 ROOMS AND PRIVATE BATH; modern, sunny front, second floor; good neighborhood. 1216 W. FOURTH. 27

TO LET—AT 825 VALENCIA, A LOWER 5-room flat, fine location; rent $20. Phone BROADWAY 3645. 24

TO LET—BEAUTIFUL 5-ROOM FLAT, ALL modern, east and south front; rent $22.50, water paid. 1925 NORMANDIE AVE. 24

TO LET—4 6-ROOM FLAT, ALL MODERN and in first-class condition, $30. 1221 A W. 12TH ST. 24

TO LET—A 2-ROOM FLAT, CORNER, 14TH and Griffith ave., $8 a month, with water. Call at 1402 GRIFFITH AVE.

TO LET—TWO UNFURNISHED FLATS, 1312 and 1314 S. Olive st. No car fare. Inquire 531 S. FLOWER. 24

TO LET—SUNNY UPPER 4-ROOM FLAT. 1139 Winfield st.; $16 per month. Inquire 427 CATALINA ST. Home phone 51958. 24

TO LET—NEW, MODERN FLATS, 4 ROOMS, 523 S. DALY ST. Take E. Main or South Pasadena car. 3

TO LET—LOWER 5-ROOM FLAT IN A-1 condition, close in. 839 VALENCIA ST. 24

TO LET—FINE 5-ROOM FLAT, CLOSE IN, on Pico. See OWNER, 22 Laughlin Bldg. x24

TO LET—A MODERN 4-ROOM FLAT, 844 E. 2ND ST., $15, water paid. Key next door. 24

TO LET—MODERN 5-ROOM FLAT; WALL beds; $15. Apply 811 S. HOPE. 24

TO LET—
Flats.

TO LET—ATTRACTIVE FINELY-LOCATED practically new thoroughly modern 4-room flat, pantry, reception hall, mantel, buffet, wash trays, every convenience, lawn, fine water paid. 1116 E. 27TH ST., near Central ave. 24

TO LET—5-ROOM FLAT, 223 S. GRAND ave. Hardwood floors, front and rear porches; 2 months. MINES & FARISH. x24

TO LET—BEAUTIFUL NEW, SUNNY SIXroom bungalow-flat; modern conveniences, furnace, high ground; near park. A7756, 649 S. CHICAGO. 24

TO LET — BEAUTIFUL CARLETON, 3 rooms, bath, porches, $13 month, walking distance; also 2 furnished. 229 E. GRAND AVE. 25

TO LET—3-ROOM APARTMENT FLAT, 1859 S. Alvarado st.; wall beds, gas range, hardwood floors, bath, kitchen. Inquire, Mr. GARRY REALTY CO., 301 Byrson bldg. 24

TO LET—NEW FLAT, HIGH, SIGHTLY location, price right. 1418 ELYSIAN ST., Hollywood car to Douglas, go north up Elysian. 24

TO LET—SUNNY COTTAGE FLAT, FIVE rooms, bath, hardwood floors, furnace, fireplace; yard cared for by owner; fine, high location. S.W. corner 30th. 24

TO LET—COTTAGE, FLAT OF 4 ROOMS, walking distance, large, airy rooms, buffet, heater, cellar and lawn; rent $25. 1420 S. MAIN. 25

TO LET—6-ROOM FLAT, CLOSE IN, very desirable, back and front porch; choice location; sunny, clean, convenient, reasonable rent. 212 N. GRAND AVE. 24

TO LET — CLOSE IN, 5-ROOM FLATS, screen porch, bath, toilet, gas, electricity, neat, cosy, $9; 4 rooms, $10. 1127½ ELANTON ST. San Pedro or Griffith aw. cars. 24

TO LET—MODERN FLAT, 6 ROOMS AND DEN; CLOSE IN; VERY LOW RENT IN HOPE ST. WATER PAID. KEY AT 1941. 24

TO LET—6-ROOM UPPER SUNNY MODern flat, $25, lower 5-room $20. Excellent locality, minutes' out. See them at 2200½ TOBERMAN ST. 27

TO LET — MODERN FLATS OF 3 LARGE rooms, centrally located, $10 per month. Inquire 623½ E. PICO ST. Take Maple-ave. car. 24

TO LET — FIRST AND SECOND FLOOR flats, 4 rooms and bath, hot and cold water, gas heat and electric lights. Free water, 306 and 308½ E. 21st st. Rent $15. 24

TO LET — 2 CHOICE 5-ROOM FLATS, freshly decorated, clean, quiet; five rooms, bath; rent $16. Phone SOUTH 24

TO LET—REAR OF 217 E. 2ST ST., 4-ROOM lower flat, porcelain bath, gas, instantaneous heater, a snap only $9; water paid. Phones 22309, BROADWAY 4121. x24

TO LET — STRICTLY MODERN 4-ROOM flat in choice residence district, polished floors, instantaneous heater, etc.; adults only. 1814 OAK ST. 24

TO LET—
Two very, desirable modern 6-room flats, 459 and 463 W. 16th st. Inquire at 413½ W. 16TH ST. x24

TO LET—1260 W. 36TH ST., UNFURNISHED modern 2-story 5-room house, fine place; extra large lot; owner there today. Phone TEMPLE 51. 24

TO LET—
4-ROOM FLATS, $13 PER MONTH, INCLUDING WATER. SEE MRS. WALKER, 1567½ CROCKER ST. x24

TO LET—MODERN 3-ROOM FLATS, ALL having their own private bath, toilet, back and front entrance. 1233 BOHART BLVD. Also 1240. West 5195. x27

TO LET—5-ROOM FLAT, STRICTLY MODern, walking distance, gas range, hardwood floors, screen porch, only $10. Phone HART, Temple 899. x*

TO LET—626½ TOWNE AVE., IN REAR, 4-room downstairs flat, 3-room upstairs, in good condition; MAIN 9063 or HOME 10925. x26

TO LET—BEAUTIFUL 6-ROOM MISSION FLAT; ALL MODERN CONVENIENCES; LAWN, ETC. CLOSE TO GOOD CAR LINE. PHONE 21572. TEMPLE 1232. 24

TO LET — MODERN LOWER COTTAGE flat, fine condition; 4 large rooms, hardwood floors, walking distance, 744 STEWART. Take W. Seventh car. Phone 52784. 24

TO LET—CORNER BUNGALOW FLAT IN fine city, strictly modern, mission finish; adults only. OWNER, 24695, 870 W. WASHINGTON. 24

TO LET—4-ROOM FLAT, WITH BATH AND store rooms; all modern conveniences; rent corner ALISO and PLEASANT, AVE. Phone 61474. 24

TO LET—UNFURNISHED FLAT, 4 ROOMS, basement, modern electric, lawn, flowers, walking distance, to business part. 531 FREMONT AVE. 27

TO LET—NEW ATTRACTIVE 6-ROOM AND reception hall, sunny corner flat, modern conveniences, excellent location; at reasonable rent. 709 W. 39TH ST. 24

TO LET—5-ROOM UNFURNISHED FLAT, every modern convenience, never been occupied; excellent location for physician; $17. BOYLE 64. 24

TO LET—MODERN UPPER 5-ROOM FLAT; gas, electricity, bath, E. 22nd st., 511. McMANNON, 108 Coulter Bldg. A7290. 24

TO LET—5-ROOM FLATS, UNFURNISHED, new, clean, $12, bath, buffet kitchen; light, sunny. 715 COURT ST., on the hill. 24

TO LET—UPPER FLOOR, 3 UNFURNISHED housekeeping rooms. Bath, heater. 1307 FLOWER. 24

TO LET—ELEGANT 5-ROOM UPPER COTtage flat, strictly up to date, 1420 S. FLOWER. Phone 51090. 24

TO LET—5-ROOM FLAT, WATER, GAS AND electric lights; N.W. corner 16TH and GRAND AVE. Key at corner store. 24

TO LET—4 ROOMS AND PRIVATE BATH; modern, sunny front, second floor; good neighborhood. 1216 W. FOURTH. 27

TO LET—AT 825 VALENCIA, A LOWER 5-room flat, fine location; rent $20. Phone BROADWAY 3645. 24

TO LET—BEAUTIFUL 5-ROOM FLAT, ALL modern, east and south front; rent $22.50, water paid. 1925 NORMANDIE AVE. 24

TO LET—4 6-ROOM FLAT, ALL MODERN and in first-class condition, $30. 1221 A W. 12TH ST. 24

TO LET—A 2-ROOM FLAT, CORNER, 14TH and Griffith ave., $8 a month, with water. Call at 1402 GRIFFITH AVE.

TO LET—TWO UNFURNISHED FLATS, 1312 and 1314 S. Olive st. No car fare. Inquire 531 S. FLOWER. 24

TO LET—SUNNY UPPER 4-ROOM FLAT. 1139 Winfield st.; $16 per month. Inquire 427 CATALINA ST. Home phone 51958. 24

TO LET—NEW, MODERN FLATS, 4 ROOMS, 523 S. DALY ST. Take E. Main or South Pasadena car. 3

TO LET—LOWER 5-ROOM FLAT IN A-1 condition, close in. 839 VALENCIA ST. 24

TO LET—FINE 5-ROOM FLAT, CLOSE IN, on Pico. See OWNER, 22 Laughlin Bldg. x24

TO LET—A MODERN 4-ROOM FLAT, 844 E. 2ND ST., $15, water paid. Key next door. 24

TO LET—MODERN 5-ROOM FLAT; WALL beds; $15. Apply 811 S. HOPE. 24

TO LET—
Furnished Flats.

TO LET — PRICE MODERATE, TWO OF the most beautiful French flats in this city, consisting of 7 rooms each; one upper flat, one lower flat, separate in every particular; brand new; many novel, very convenient features; elegant sideboard with 7-foot mirror; appropriate and very attractive art-glass windows in dining and bathrooms; elegantly polished quarter-sawed oak floors; lovely breakfast rooms, sun porches and large front balcony; unique electric fixtures; fine view of mountains; large front and rear lawns; commodious garage for each flat, and rooms above for "shop" if desired; two minutes to street car, 15 minutes to Broadway. No. 240 HARVARD BLVD., Phones Temple 1232, Home 54139. Open. 24

TO LET—THE H

TO LET—
Apartments, Furnished and Unfurnished.

TO LET—ROOMS AND BOARD. MME. LE PIERRO.

MME. LE PIERRO, 329 S. HILL ST.

TO LET—LARGE EIGHTLY OLD MANsion, 2-story, 36x56 and basement, large grounds, on hillside, very large ornamental and shade trees, short distance from yellow car, 20 minutes First and Spring, finest water piped throughout house, grounds, 3 grates and mantels, 3 toilets, elegant bath, washbowl, very large rooms, front and rear porches, upstairs and verands suitable for sun-bath parlor, large roof garden; most suitable for sanatorium, hospital, children's home; owner will lease on favorable terms for any term; alter to suit purchaser. Might fit upper floor private. White house, "Mountain View," northwest corner 42d F. 1st-street car or place of business, 540 CENTRAL AVE. Broadway 3462. B4832. 24

TO LET—

6-room modern cottage, 4712 S. Main st.; in first-class repair; water paid; in fine neighborhood.

Large 9-room 2-story modern house; fine location; 2220 S. Grand ave.; for rent after Oct. 31, '09.

If you want a fine, close in, modern, up-to-date flat, look at the corner of Crocker and East Seventh sts., ground floor.

"See the owner."

J. FRANK BOWEN, 446 Douglas Bldg.

TO LET—GOOD HOUSES, CHEAP. $15—422 E. 24th, ½ block west of San Pedro st. car; 5-room cottage, bath, gas, electricity, lawn, flowers, water paid.

$10—5312 Marmion Way, next to above, two rooms, furnished; near two car lines.

$8—1375 Wilson, near Ninth st. car line; 3-room cottage.

CROAKE & McCANN, 320 Douglas Bldg. Phones A1812. Main 3430. x24

TO LET—

Beautiful home on Kenwood ave. near West Adams, two story house, four bedrooms, hardwood floors, stationary tubs, furnace, cement basement, splendid location; will lease for one year at $40.

WRIGHT & CALLENDER COMPANY, 603 S. Hill st. x24

TO LET—

One of the most spacious west-front homes in the Westlake district; large grounds cared for free of charge; hardwood floors and every convenience; garage; rent $150.

WRIGHT & CALLENDER CO., 603 S. Hill st. x24

TO LET—

Two modern two story houses in Pico Hts., four bedrooms, stationary tubs, finished floors, newly renovated inside and out; will rent to good tenant for $37.50.

WRIGHT & CALLENDER COMPANY, 603 S. Hill St. x24

TO LET—

WE MAKE A SPECIALTY of renting. WE MAKE no charge for listing. LIST your HOUSES and property with us. WE have the best rental system in city. WE will rent or lease your property. LOS ANGELES IMPROVEMENT CO., 413 S. HILL ST. F5413—Phones—Main 8774. x*

TO LET—HOUSES IN WASHINGTON PARK. 15 minutes from 6th and Main, 4c car fare. 5-room, modern, unfurnished, $18. 6-room, modern, unfurnished, $12.50. 7-room, modern, unfurnished, $15. C. B. SMITH & CO., 211 Mercantile. Pl. Home 10660, Sunset 2567. 24

TO LET—HOLLYWOOD, VERY ATTRACtive 6-room bungalow, beautiful place, plenty of flowers; also two-story 8-room house, large rooms, fine location; also 8-room house, throughly modern, gas, electricity, furnace, etc. WILLIAM R. RONEY, Owner, 630 Security Bldg. x*

TO LET—SIERRA MADRE, ONE BLOCK car line, unfurnished cottage, six large rooms and modern bath, range, hot water connection, electric lights, shade trees; also on adjoining lot, 4-room cottage, large front porch, comfortably furnished, bath, gas, electric light, rent very reasonable. MRS. BRUGMAN, 624 N. Los Robles ave., Pasadena. Home phone 3149.

TO LET—

Northwest corner of Hill and Court sts. 10-room house and three cottages. Newly papered inside and painted outside. PACIFIC LAND CO., 317 Pac. Elec. Bldg. Los Angeles, Cal. Phones—Main 1092. F1092. x24

TO LET—FREE RENT TO RIGHT PARTY for the care of a place near East Side car barns. House clean and habitable, not fancy grounds full of choicest flowering shrubs and trees; high ground and excellent view, fewer fleas in this city; an opportunity for lover of flowers. Address L, box 34, TIMES OFFICE. 24

TO LET—EXCEPTIONALLY BEAUTIFUL located, new, 7-room, mission bungalow; strictly modern, grand sleeping verandas, magnificent unobstructed city, mountain, ocean view; absolute dust and smoke, exclusive neighborhood, open daily and Sunday only; $25; 7 minutes, Hollywood line to 1035 EVERETT ST. x24

TO LET—$15 PER MONTH. 5-room modern bungalow; fine lawn, 100 ft. front; 10c fare; only 20 minutes on Venice Short Line cars; good school, fine streets, wide cement walks; fine place to raise chickens; will lease for 1 year or more. R. T. COOPER, Owner, A5171. M. 5019. 115 Henne Bldg. x24

TO LET—

$30 per month. Modern, 1½-story, 8-room house, porcelain bath, hot and cold water, house nearly new and in fine condition, stable, cement walks, etc. Located ½ block from paved business street and 2 car line. See Owner, 501 GRANT BLDG. x24

TO LET—$35; 7-ROOM MODERN HOUSE, healthy and sightly location; 2 blocks from Downey-ave. car; furnace heat in every room; large basement; hot water in bedrooms; disappearing beds; quiet and away from the smoke and dust of the city. PIERCE KODAK STORE, 127 W. Sixth st. 24

TO LET—UNFURNISHED, 1732 W. 25TH st., 8-room two-story house, modern, lawn, flowers, auto garage, car-half block West Adams car line. Apply Sunday on premises from 10 a.m. to 12 m., Phone 23294 after. ROOM 222, Old Hellman Bldg., N.E. corner Second and Broadway. Phone A2259. 29

TO LET—3-ROOM, 2-STORY HOUSE; ALL city improvements; partly furnished, if wanted; best surroundings; most healthful part hill section; corner, large lawn, flowers, fruit trees, $25, or water paid, $27. CASCO ST. Temple at car, or inquire 2213 LONDON ST. Main 6062. 24

TO LET—5-ROOM, NEW, MODERN BUNgalow, lot 50x150; barn, lawn and flowers and chicken corrals; location 366 N. Vermont ave. Take Bimini Bath car marked "Hollenbeck Drive," get off at Brooklyn Bridge; walk one block east to No. 366. BEAVER, F5827. M. 3272, will be at house between 2 and 3:30 p.m. Sunday. x24

TO LET—PLEASANT WINTER HOME AT the beach; 6 rooms, nicely and completely furnished; Sunset Beach has the attraction of still water and ocean close at hand; use of boat with cottage; winter rate only $15 month. PIERCE KODAK STORE, 127 W. Sixth st. 24

TO LET — A BEAUTIFUL SEVEN-ROOM UNFURNISHED HOUSE, WITH HARDWOOD FLOORS, FURNACE, ETC. 2713 WILSHIRE BLVD. $45 PER MONTH. MINES & PARISH, 533 S. HILL ST. x24

TO LET—5-ROOM COTTAGE, CLOSE IN; gas, electricity, solar heater, hot water; fine; porcelain bath, toilet, 2 screened porches with vines; lot 35x178; large barn, good place for chickens. Open Sunday, 1054 W. 37TH ST. 24

TO LET — A MODERN 5-ROOM BUNGAlow, just outside city limits, South; bath and fireplace, sidewalks, no mud, large space for chickens; 20 minutes from business center; 5-cent fare. 514. Call PHONE MAIN 2704. 24

TO LET—$16, WATER PAID; 939 NORMANdie; 6-room modern; gas range, water heater, cement basement.

1-year lease on 2-story brick, with basement, near Times Office.

CHAS. W. STEWART, residence West 2221, 601 Grant Bldg. A5114. x24

TO LET—

$30 per month. Modern, 1½-story, 8-room house, porcelain bath, hot and cold water, house nearly new and in fine condition, stable, cement walks, etc. Located ½ block from paved business street and 2 car line. See Owner, 501 GRANT BLDG. x24

TO LET—7-ROOM MODERN HOUSE, 1 block from Broadway car; furnace heat, hardwood floors, fine fixtures, (instantaneous heater, stone mantel; very convenient kitchen; deep east front porch across entire house; 2 car bound to like it; $50. YOUNG, A1868, Broadway 2918. x24

TO LET—EXCELLENT MODERN HOME; has living, dining and breakfast-rooms; kitchen, den, cold-air closet in pantry, water heater; gas, electricity; 4 bedrooms; east and south exposure, 4 closets, photographic darkroom; bath, clothes chute; outside deck, finished attic, furnace, garage, barn, lawn, etc. 1541 W. 27TH. Key 2961 BUDLONG. 24

TO LET—MODERN BUNGALOW, NEAR ALvarado st., Westlake district; 5 or 6 rooms; nice cozy sunny room, lawn, trees, flowers; reasonable rent to good party. JONES, 913 Central Bldg. F5122, Main 251. (Sunday, Phone Main 6953.) x*

TO LET—HOUSE OF 8 ROOMS WITH MODern conveniences, including large basement and washtrays. This is pleasantly located with good car service at 412 E. Ave. 33; $25 per month. Key on premises can be rented at 310. PHONE EAST 1494. 24

TO LET— 8 ROOMS, $25. 156 W. 25th st. (old,) cheap rent to some one who will make own repairs. THE McCARTHY COMPANY, x* 201 N. Broadway.

TO LET—COTTAGE, 5 ROOMS AND BARN on one block of car line, 2850 S. Olive; 6-room cottage, 1759 E. 27th street; take Watts local. 3-room cottage, 140 W. Santa Barbara. Call 834 CROCKER. Phone Sunset Broadway 4774. 24

TO LET— 120—4-room 2-story house; W. 11th st. 130—5-room 2-story house, Connecticut st., near Vaughn; in good condition. F. P. ERNST, new office, 302 Laughlin Bldg., 315 S. Broadway. 24

TO LET—2 GOOD 5-ROOM COTTAGES, GAS and electricity; near school and car line; nice, high elevation and the most healthful part of city. See O. F. THOMAS, 909 Grant Bldg. 'Phone 10277, Main 1583. Rent $15 each. x24

TO LET—$40. 5-ROOM DESIRABLE RESIdence, 673 S. Bonnie Brae, open. Will sell at nothing down, $20 monthly (interest included.) $6000; dandy place. BEN FIELD, Owner, Washington and Georgia. Tel. 24958. 24

TO LET—3-ROOM MODERN HOUSE, 2426 Budlong ave., hardwood floors, cement cellar, furnace; beautiful grounds, flowers, fruit and shrubbery. Can be seen today. D. A. VAN VRANKEN, 402 H. W. Hellman Bldg. x24

TO LET—A LARGE 5-ROOM COTTAGE ON 28th st., near Main. Gas and electricity. Bath, heater and gas range. Rich carpets on all floors, lawn and flowers, front and back. Everything in first-class condition. Only adults. Rent $25, water paid. Phone WEST 5318. 24

TO LET—FINE RESIDENCE; LARGE LOT; handsomely improved grounds, furnace, heaters, everything modern and up to date; in addition; lease for one year. 1255 WESTLAKE AVE., cor. Pico. 24

TO LET—UNFURNISHED MODERN 7-room house, with large reception hall, beautiful grounds, gardener and water paid. 1207 W. 25TH ST. Phone Broadway 1490 or West Key 1301 W. Ninth st. 24

TO LET— Why not start a private boarding-house in an A-1 location? See the 10-room house, 1030 W. 23d st., and Phone Owner, BROADWAY 3156. A3634. 24

TO LET—$20; 6-ROOM HOUSE, MODERN conveniences; beautifully decorated; excellent location; 10 minutes' ride from Courthouse. Temple-st. car to Casco, 1 block north. Apply 2324 HOOVER ST. Temple 24

TO LET—UNFURNISHED 8-ROOM BUNGAlow; sleeping porch, beam ceilings, hardwood floors in front rooms; garage; nice lawn, flowers; fruit trees; rent $30 a month, water paid. PHONE 29779. 24

TO LET — MODERN 5-ROOM COTTAGE; hall, bath, screen porch, mantel, buffet, hot and cold water, gas, electricity, cement walk, lawn; only $18, water paid. Apply 721 E. 18TH ST. Telephone South 5057. 24

TO LET—4-ROOM HOUSE ON GLENDALE ave.; large lot, lawn, flowers, fruit, veg table, and chicken runs; rose to rent for one month. CUSHING, 1104 Glendale ave, Glendale car to Park ave., 1 block east. 24

TO LET—5 ROOMS, 1258 S. OLIVE, NEAR Pico. Electricity, water heater fixtures; convenient for subletting one or more rooms. $35. J. R. KLINE, 228 Stimson Bldg. A2187, Main 65. 24

TO LET—8-ROOM HOUSE ON ELLENdale Place, the swell residence district, for $45 per month; this house is very modern. W. H. BEMAN, 429 Douglas Bldg. Both 'phones. 24

TO LET—HOUSES, FLATS AND BUNGAlows. TALBOT & CO., A4530. 325 H. W. Hellman Bldg. Bdway 2924. 24

TO LET—UNFURNISHED 5-ROOM COTtage, in splendid repair; good location, one block from car line. Union Square Realty, ADELLA HICKMAN, 2200 S. Union ave. West 592. Home 28451. 24

TO LET—SOUTHEAST, FINE MODERN 4-room cottage, bath, gas, electric lighted, every modern convenience, corner, fine lawn; a snap. 757 SAN PEDRO ST. Phone Main 3795. 24

TO LET—10-ROOM HOUSE, HARDWOOD floors, modern in every respect, elegant grounds, large variety of flowers, 1204 FOREST AVE. Corner Serrano, Hollywood. Rent $50 month. 24

TO LET—HIGH BEAUTIFUL SITE, overlooking Westlake, 9-room house in first-class condition, a most comfortable home, reasonable rent. 446 GRAND VIEW. Phone West 1977. Owner, West 6057. 24

TO LET—NEW 5-ROOM CALIFORNIA bungalow, bath, lawn, large lot, 8 a month to right party rather than house should stand idle. 1751 E. 57TH. Take Yellow car, 4c fare to Main to end. Owner not on premises. 24

TO LET—UNFURNISHED, $25 PER MO. 5-room story-and-half house; gas, electricity, hot and cold water, etc., not high-class, but comfortable. 1139 W. 36TH PLACE. Home 28422.

TO LET—MODERN 5-ROOM COTTAGE with 5 box stalls for horses and large chicken corrals; rent $135. 2931 MENLO AVE., west side of Agricultural Park. From week day: F2331, MAIN 5890.

TO LET—5666 ECHO, CORNER OF AVENUE 60, Highland Park, 5-room modern bungalow, $22.50 per month. 24

ROTHWELL-REALTY CO., Phone F3511. 206 Delta Bldg. x24

TO LET—MODERN 5-STORY 7-ROOM brick house, southwest; choice neighborhood; large lot, fruit trees, $30 to good tenant. A. COLWELL, owner, 111 S. Broadway. Main 2863, A5863. 24

TO LET—NEW, MODERN 6-ROOM COTtage; floors, etc.; 2129 S. Third st., Ocean Park; reasonable rent to desirable tenants. OWNER, 2388 W. 22nd st. 'Phone 71907. 24

TO LET—6-ROOM HOUSE, WITH FURNACE; 940; 8-room new house, $35. OWEN & OWEN, with D. H. LINGLE & CO., 452½ S. Broadway. 24

TO LET—6-ROOM MODERN HOUSE; HARDwood floors, large hall; hot, cold water; gas, electricity; rent $35, water paid. 414 W. HILL ST. Tel. West 2847. x*

TO LET — MODERN 2-STORY 6-ROOM house; 3 large, sunny bedrooms; newly painted and tinted; low rent to good tenant. 1462 W. 37TH, near Vermont. 'Phone 23527. 24

TO LET—6-ROOM, UNFURNISHED, FULLY equipped; best value in the city for $20. Boyle Heights. C. I. MILLER, 121 S. Boyle ave. 24

TO LET— $15—6-room cottage, modern, good repair. E. STOCKWELL & CO., x24 304 Crocker Bldg. A1953, Main 1535.

TO LET—GO AND LOOK AT 117 W. 15TH st., old 6-room cottage, with barn; large lot, $11 per month, water paid. 'Phones A5549, MAIN 6077. x24

TO LET—TWO 6-ROOM FAMILY COTtages, in perfect condition, modern conveniences, one ten minutes walk from business, adults only. Particulars. PHONE SOUTH 5337, from 7 to 9. 24

TO LET—NEW, SAME AS 5-ROOM APARTment cottage, just right for small family; this house pleases the lady every time; easy work; only $15, water free. 4245 S. OLIVE. Key 4247. 24

TO LET—ALHAMBRA, 4, 5, 6 AND 8-room house, near car line. Take Monrovia car, get off at La Senda, go two blocks south, 963 GARFIELD AVE. NOEL & CRAVEN. 24

TO LET—6 ROOMS AND RECEPTION HALL, choice corner, facing Hollenbeck Park; garage and some floor coverings, $25. 501 CUMMINGS. 'Phone 41525. 26

TO LET—SUNNY 6-ROOM COTTAGE, ALL modern improvements, low rent to right parties. Call on premises, YATES, 1534 E. 8th st. 24

TO LET—$12.50, INCLUDING WATER, 8 P. shops district, 5-room modern cottage, high ground. Apply 875 RICHMOND ST., west of Mission Road, near Gallardo st. x24

TO LET—SMALL 4-ROOM MODERN COTtage, 290 N. Vermont; gas, electricity and every convenience; rent $12 month, water paid. Apply 618 N. WHITNEY. 24

TO LET—$150. FOR FURNITURE OF A fine 5-room flat; flat for rent; at home evenings and Sunday. 'Phone F1627. 1837½ S. ALVARADO. x24

TO LET—ONE 3-ROOM HOUSE, $5. One 8-room house, $12. (Colored People.) 207 UNION TRUST BLDG. x24

TO LET—COTTAGE OF 5 ROOMS, JUST renovated, close to Buena Vista st., portcelain bath, etc. $12.50 per month. Apply E. F. LEWIS, 307 Union Trust Bldg. x24

TO LET—HOUSE AND BARN ON VERnon and Orchard ave., on a clean, tidy street; gas, lights and everything complete. Take Grand-ave. car and walk one block west; $15 per month. 4115 ORCHARD AVE. 24

TO LET—REASONABLE, 9-ROOM MODERN residence; lot 56x170, within 1 block of Hoolenbeck Park; commencing November 1. 'Phone F7442, Main 4645, or Call 253 CENTRAL BLDG.

TO LET—10-ROOM MODERN HOUSE IN the Westlake district, in fine condition, and only $50 per month. THE SAYER-THOMPSON CO., 219 South Hill st. x24

TO LET—COTTAGE 3 ROOMS, HIGH healthy location, garden and chickens, 5-cent fare; rent $10, water free. Take Temple-st. car to Bonnie Brae. Owner 2 blocks north. 1909 KANE ST. 24

TO LET—1454 CONSTANCE ST., 8 ROOMS, very modern; furnace, water heater, garage; beautiful interior; rent $50. Key next house south. R. F. TOUSLEY, 1835 Van Ness. Phone 72030. 24

TO LET—SOUTHWEST, 1707 BERENDO ST., 8-room modern house, sewer, gas, electricity, high ground, fine view, east front, $20; bargain. 623 S. Spring. F. J. BAUER. Home F7871. Residence, 54187, Main 4664. 24

TO LET—GOOD 10-RCOM, 2-STORY HOUSE on W. 7th, close in; 2 baths, barn, nice yard, electricity and gas, porches; will make fine select boarding-house; $65. PHONE A5649, Main 2722. 25

TO LET—1918 SANTEE ST., MODERN 2-story, 6-room house, porcelain bath, solar heater, which gives you free hot water; also instantaneous heater; water paid. PHONE 22209, Broadway 4121. x24

TO LET—FREE RENT OF COTTAGE TO any responsible persons who will board and care for little girl 12 years old, on small children. Call 1739 EAST 27TH ST. Take Watts car. 24

TO LET—ONLY $8 A MONTH; 4-ROOM cottage, with gas; free water; near end of Temple-st. car. 413 MADISON AVE. Phone F7176. x24

TO LET—817, WATER PAID, LARGE 6-room house, with bath, lights and gas. 252 Alvarado st. Take Temple car. R. F. LEWIS, 307 Union Trust Bldg. 24

TO LET — $40 MONTH, GOOD 10-ROOM house, full roomers; porches, lawn, yards; best location; furniture for sale reasonable. 325 S. FIGUEROA. 24

TO LET—AN ELEGANT NEW 6 ROOM bungalow, oak floors, modern. Sunset boulevard. 3 minutes from First and Spring. Address K, box 74, TIMES OFFICE. 24

TO LET—812; 6-ROOM MODERN COTTAGE flat; bath, gas hot and cold water; electricity. 465 CENTENNIAL, near Temple. Walking distance. 24

TO LET — TWO 6-ROOM, 2-STORY HOUSE, close in, very desirable; modern in every way. Keys 1222 S. UNION. Tel. West 1977, $20 and $25, water paid. 25

TO LET—2012 FIGUEROA, MODERN 9-room house, furnace, oak floors, beautiful location, close to schools and church. WEST 816. 24

TO LET—FURNISHED OR UNFURNISHED, 7-room modern house, furnace, hardwood floors, grate. 1904 ROOSEVELT AVE. West 2806. 24

TO LET—A MODERN 5-ROOM BUNGALOW; all conveniences, $20 per month, water free. 'Phone West 3859, or call at 2319 VERMONT AVE. 24

TO LET—961 HARVARD BLVD., NICE 6-room cottage, small barn, $20 per month to good tenant. E. A. DEGRAW, owner, 232 W. First st. Phones A1851, Broadway 1815. x24

TO LET—813 MONTHLY, 4-ROOM MODERN cottage, gas, bath and electricity; large yard and lawn. Apply 705 W. 34TH. Main 2042. x24

TO LET — $12.50; COSY 4-ROOM PLACE; can't be beat; walking distance; nice neighborhood; water heater, etc. Take (green) Boyle Heights car, 4c fare, 6 G. GLASS ST. x*

TO LET—5-ROOM MODERN HOUSE, LARGE lot, select location, West Adams, $35 to select party. OWNER, 71068, evenings, A1004 Main. 2324 W. 25TH ST. Temple. x24

TO LET—$25 MONTHLY, MY BEAUTIFUL modern 5-room bungalow; lawn, flowers, barn, on 10th st.; 5 minutes' walk to Main st. RING F7652. BROADWAY 1635. x24

TO LET—CLOSE IN, S. W., 1705 REID ST.; Washington st. car; newly decorated; conveniences 5-room home; $20 month, water paid. F. COLE, owner. Phone F5464. x24

TO LET—REASONABLE, 3-ROOM HOUSE, in rear of cottage, walking distance, 726 E. NINTH PLACE, near new City Market. 24

TO LET—CHEAP RENT TO GOOD TENant, 5-room house, beautiful surroundings. 2240 LEONIS AVE. Key at 2215 Leonis. Phone F5272. 24

TO LET—4-ROOM, LOWER FLAT; HAS large pantry, and everything complete, near car; low rent and has large yard. 719 E. 18TH ST. 25

TO LET—3-ROOM COTTAGE, 1110 MARIpan ave., Pico Heights; gas range, porcelain bath, barn, fine view, $17. Pico car to W. Ninth car. 24

TO LET—5-ROOM MODERN COTTAGE, 1322 SUNSET BOULEVARD. Take Hollywood car; close in; rent $15, water paid.

TO LET—5-ROOM MODERN COTTAGE, 1332 MAINES AVE., between West 22nd and 23rd. Phone West 4377. 24

TO LET—UNFURNISHED, 2 LARGE ROOMS for housekeeping, $11. REID ST. Adults preferred; $10 per month. 24

TO LET — DESIRABLE 10-ROOM RESIdence, located at 829 LAKE ST. 24

TO LET—5-ROOM MODERN HOUSE, GAS and electricity. 1311 MAPLE AVE. 24

TO LET—
Furnished Houses.

TO LET—WILSHIRE DISTRICT, LEASE IF wanted, modern home, handsomely furnished, 4 bedrooms, for only $75. PHONE 53148 or WEST 3904.

TO LET—6-ROOM, ELEGANTLY FURNISHed house in southwest; 2-story garage; rent $50. 1255 WESTLAKE AVE., cor. Pico. Corner Hauldaie and Jefferson. West 4402. 26

TO LET—BEAUTIFULLY FURNISHED 5-room house, with furnace and garage; will lease 6 months or year; going east. 'PHONE 21258. 24

TO LET—CHEAP, DESIRABLE HOME TO man and wife. A 5-room cottage, furnished. Use of piano, $15. 2264 LAN FRANCO ST. 24

TO LET—FURNISHED 5-ROOM MODERN bungalow; beam ceilings, built-in bookcase, electricity, piano, gas and coal ranges; nice yard, $30. 2417 MALABAR ST. 24

TO LET—DESIRABLE COTTAGE OF SIX rooms, with piano, $40 per month, completely and nicely furnished. 1246 W. 36TH ST. Adults. 24

TO LET—NEWLY FURNISHED 5-ROOM home, southwest; owner leaving city for 6 months; references required; furnace; $75 per month. PHONE 23456. Call mornings. 24

TO LET — FURNISHED BUNGALOW, 6 rooms and bath; will rent very reasonable to permanent tenant. 1644 W. JEFFERSON. 24

TO LET—CLEAN, NICELY FURNISHED 9-room residence, Westlake Park, reasonable, near school. Phone 53854. OWNER, 738 Hampart, afternoons. 24

TO LET—FURNISHED OR UNFURNISHED, 9 room up to date house. 619 CARONDOLET ST. Telephone 1402. 24

TO LET — ELEGANTLY FURNISHED 11-room house, garage, 2 baths, 1 year or longer, $125 a month. Phone 72046. 24

TO LET—COMPLETELY FURNISHED 11-room house, bath, gas, electricity adults. Call after Sunday, 1267 S. FLOWER. 24

TO LET—A NICE 4 ROOM COTTAGE partly furnished, in the rear of 723 W. 23D. Phone South 2728. 24

TO LET—ONE SIDE OF COTTAGE, FURnished, clean; rent $14 month; modern. 2207 TRINITY ST., next to 22nd. 24

TO LET—760 N. HILL ST., NEAR ALPINE, furnished house; 5 rooms, $16. Telephone M. 1632. 24

TO LET — SEVEN-ROOM HOUSE, FURnished. Park Grove ave., close in. Phone HOME 22309. 24

TO LET—FURNISHED ½ OF BUNGALOW, nicely furnished; piano, $22 E. 29TH ST. Phone 72484. 24

TO LET—FIVE ROOM HOUSE, FURNISHED or unfurnished. For adults, Westlake district, close in. PHONE 52291. 26

TO LET—COMPLETELY FURNISHED 6 room cottage, sunny corner, car line, piano, machine, 1363 E. 22ND. 21754. 24

TO LET—DESIRABLE FULLY FURNISHED 8-room house, 736 CORONADO ST. Temple 71. 24

TO LET — NICELY FURNISHED 6-ROOM house 709 Figueroa, close in. Call 9:30 to 11. FIGUEROA. 24

TO LET—FURNISHED 3-ROOM MODERN cottage, 2822 WALL. Phone South 812. Rent $15. 25

TO LET—$16; FURNISHED, 5 ROOMS; 7 months, $50. 1425 EAST 25TH. Watts car. 25

TO LET — FURNISHED, 5-ROOM MODERN bungalow; large lawn; 2c block from car. Price $15, water paid. TEMPLE 1657. 24

TO LET—NEATLY FURNISHED BUNGAlow, 2245 W. 20th st. Inquire 2209 W. 21ST. 24

TO LET—FURNISHED 5-ROOM COTTAGE, 2121 W. 30th. To adults only. Not less than one year. PHONE 72281. 24

TO LET—FURNISHED 5-ROOM BUNGAlow, modern, all conveniences. $25. 1021 W. 94TH ST. 24

TO LET—5 ROOMS, FINELY FURNISHED modern; Reliable heater; lawn, wide street. Hooper ave. car. 1242 E. ADAMS. $22. 24

TO LET—$16, OR $25 DOWN, $5 MONTHLY buys furnished cottage. 1615 EAST 25TH. Watts car. 25

TO LET—6-ROOM HOUSE, NICELY FURnished, gas, electricity, bath, close in. 5 HILL ST. Everything, $35. 24

TO LET—$22.50; NEATLY FURNISHED COTtage, only 2 blocks from Hamburger's; nice neighborhood. 2194½ W. 11TH ST. x24

TO LET—
Furnished Houses.

TO LET—
We have for rent houses, cottages and flats and elegant bungalows, both furnished and unfurnished, in all parts of the city. We furnish you with list of addresses and full information concerning these, free of charge. Simply call at our office.

Do not fail to have our list when you are house hunting.

"Residence Property a Specialty."

RENTAL DEPARTMENT. LOS ANGELES INVESTMENT CO., 536-537 South Hill st. x24

TO LET—
Beautiful colonial home, completely furnished, piano, library, furnace, Rund heater, grates, billiard room, 2-story barn with ample room for auto or carriage, lot 100x200 feet, fruit and shade trees, flowers, beautifully located, 20 minutes' ride from business center. Price $45. For further particulars, information, see WRIGHT & CALLENDER CO., 603 S. Hill st. x24

TO LET—ELEGANTLY FURNISHED HOME place on elm West Adams near Crenshaw, 14 rooms, large grounds, stable, garage, strictly modern throughout. Will lease one year to responsible tenant. OBEAR INVESTMENT CO., 219 Exchange Bldg. x24

TO LET—SOUTHWEST FURNISHED. A swell 8-room 1½-story bungalow. Comparatively new. On Hobart blvd., near West Adams. East front, fine neighborhood, good car service. If you are looking for something good, we know what this is. Rent $40 per month. We have others. W. S. PITTS & CO., F2448, Main 2448. 401 Union Trust Bldg. x24

TO LET—FURNISHED, NEW BUNGALOW, 6 rooms, $20; beamed ceilings, oak floors, paneled walls, fireplace, built-in buffet, porcelain plumbing; a beautiful home; lawn, flowers, etc. To desirable tenant will rent for $30. Owner on property; call today or tomorrow. 5c fare, 20 minutes to shopping center. 1118 E. 73D ST. Take Slauson-Redondo or Gardena-San Pedro car to Florence ave.; third house on Vermont Park Tract. 24

TO LET—FURNISHED—OR FOR SALE, UNfurnished; a beautiful home in Palm Place, Westlake district; 12 rooms, 2-story and a half, 2 baths; 2 toilets; white maple floors, furnace; handsome fixtures; east front; 2-story barn, large lawn, back and front yard; trees, flowers and fern house. Write owner for particulars, E. B. CORNELL, 412 S. Garfield ave., Alhambra. Cal. 24

TO LET—COMPLETELY AND ELEGANTLY furnished apartment of six rooms in private house, clean and artistic, hardwood floors throughout, furnace, oriental rugs, linen, silver, piano, living room 22x12; sleeping porch, beautiful yard; possession at once. PHONE 71604. 24

TO LET—A FINELY FURNISHED BUNGAlow for any length time, to a refined Catholic family, (without small children;) this is near St. Agnes Church; owner living in house at present; piano, silver, china and linen furnished. For particulars call or address M. P. TIDINGS PUBLISHING CO., suite 606, 324 W. Hellman Bldg. 24

TO LET—FURNISHED, 1723 W. 27TH ST., 5-room two-story house, completely furnished, auto garage, lawn, flowers, half block West Adams car line. Apply Sunday on premises from 10 a.m. to 12 m. Phone 23294 after. Room 222 OLD HELLMAN BLDG., N. E. corner Second and Broadway. Phone A2259. 29

TO LET — HOW WOULD A NICE, COMfortable, well furnished 7-room house at the beach suit you, back just a little way from the ocean? There is room in the public schools there for your children. See C. B. GRIFFIN, Hollister ave., Ocean Park, about No. 143 on same street. The rent is low and the living good. 24

TO LET — BEAUTIFULLY FURNISHED 6 room new bungalow in W. Adams district, near Vermont ave. Furnished in mission and modern effects in every respect. Everything for comfortable housekeeping. If you want something especially nice, call and see this today and Monday. Take 7th or Jefferson or West Adams car. 1421 W. 37TH. 24

TO LET — FURNISHED 4-ROOM STORYand-half bungalow, exclusive Pico Heights; $35; or retain 1 room with kitchen privileges, $25. Think it over. House furnished for what it costs unfurnished. Best car service in the city. Pico Heights or W. 12th st.; get off at Oxford and go to 2930 ROXBURY. 24

TO LET—BEAUTIFUL NEW HOME, ELEgantly furnished, in Oneonta Park section; lawn, flowers, fruit, summer house, lily pond, chicken yard; everything strictly modern. 2780 Onoll, Monrovia, Sierra Madre or Glendora car. Get off at Dos Robles station, one block to 2925 FLETCHER AVE. 24

TO LET—FOR 6 OR 9 MONTHS TO ADULTS only, my completely and well furnished home of nine rooms, large hall, in best residence section on Normandie, one block south of Adams; furnace, flowers, large barn and garage; rent reasonable. PHONE WEST 24

TO LET—LOWER FLAT, IN PRIVATE 2-flat residence; 6 extra large, well furnished rooms and reception hall; all modern conveniences; location, choice; never rented before; $65, including garage, water and care lawns and flowers. 1227 ELDEN AVE. Home 'phone 24651. 24

TO LET—A HOME PLACE, 5-ROOM HOUSE, large lot, barn, chicken corral, trees and flowers on the place, furnished or unfurnished, $15 a month; 5-room house, electricity and gas; good yard for garden; furnished, $12; unfurnished, $8. For particulars, inquire at 1220 W. 37TH. 24

TO LET—FURNISHED AND UNFURNISHed, some of them fireplaces and many smaller price places; also rent large house, furnished, and 16 acres land, this side Hollywood; also swell stone residence among the orange groves, $100 month; out Monrovia way. Also PHOENIX, 202 Grant Bldg. x24

TO LET—A FURNISHED HOUSE IN BEST residence section; high ground; large sitting room with fireplace, dining room, kitchen and servant's room on 1st floor; 3 bedrooms and bathroom on 2d floor; polished floors throughout, Turkish rugs, cut glass, china, silver. Home phone 72490. Address J, box 261, TIMES BRANCH OFFICE. 24

TO LET — OR SALE — FURNISHED, MY home on Arlington Heights, 7 rooms, hardwood floors, dining-room, den, dining-room, built-in buffets, kitchen, pantry, screen porch, toilet below, furnace; 3 bedrooms, bathroom, trunk room, closets and hall above; nice front and back lawn; garage with nice sleeping room above; no children. PHONE 72070. 30

TO LET—ON WEST ADAMS CORNER, MY nearly new, extra fine 7-room bungalow, every modern convenience, east front, broad deep porch, new piano. This is not a rental property, but I am obliged to live at the beach and will rent for a term at $75. YOUNG, A1868, Bdwy. 2918. x24

TO LET—FURNISHED, ONE 3 AND ONE 4-room cosy modern bungalow, sightly location, absolutely fresh, well furnished, 5-cent Pasadena Short Line, San Gabriel, Monrovia cars to Rosehill, 4441 RUBY ST. H. H. THOMPSON.

TO LET—ONE, TWO AND THREE-ROOM cottages, completely furnished for housekeeping; each with piano, mountain water and electric lights. No invalids. Cypress Court Winter Resort, foot of Mt. Wilson trail. Home telephone BLACK 49, Sierra Madre, Cal.

TO LET—A PARTLY FURNISHED FOURroom cottage, with pantry and bath; gas and electricity; close by University. Main and Jefferson-st. cars. Inquire next door, at 679 W. 36TH ST. Home phone 25431. Price $15 per month. 24

TO LET—COMPLETELY FURNISHED 5-room modern cottage, all conveniences; good neighborhood; 3 car lines; suitable for a couple; no children or dogs; will make price unusually low to right parties of responsibility. 1345 W. 23TH. 'Phone Home 22865. 24

TO LET—FINELY FURNISHED 8-ROOM story and half modern bungalow with piano. Suitable for two families. Lawn, front and back; flowers, trees and shrubs. Close to school and car; nice neighborhood. Reasonable. 1411 W. 27TH. 24

TO LET—FINE 10-ROOM NICELY FURnished house with piano; fine corner lot up high out of the fogs, between 2 car lines. Come quick if you want something good. Cheap rent, $45. Call Monday. 974 COURT CIRCLE. 24

TO LET—FURNISHED, ATTRACTIVELY furnished 8-room residence in the high-grade West Adams district; corner; large lawn, etc. Rare opportunity for this season of the year. Rent $55. JEROME TOY CO., 407 Chamber of Com. Bldg. 24

TO LET—OWNER, LEAVING CITY, WILL rent his completely furnished house in Westlake district; all modern conveniences, hardwood floors, furnace, solar and instantaneous heaters, piano and player; can give immediate possession. 846 LAKE ST. 24

TO LET—FURNISHED, 4-ROOM BUNGAlow, between Hollywood and Colegrove car lines in 5c car limit, $15 a month. For information, call HOLLYWOOD 780. 24

TO LET—
Furnished Houses.

TO LET — 6-ROOM MODERN BUNGALOW 15 minutes from city; completely furnished including piano, linen and silver; also chickens left, if desired. Immediate possession will be given; rent $35 a month. 943 BRYAN St. Hollywood or Colegrove car. Phone 28452. 25

TO LET — FURNISHED HOUSE, PARK Grove ave., near 21st st. Two stories, 7 rooms, well furnished, piano, good neighborhood, grounds in good order; barn; lease two months. Rent $45. JONES, 913 Central Bldg. F5632. Main 251. 27

TO LET—BEAUTIFULLY LOCATED 15 foothills, surrounded by orange groves, most attractive 8 room furnished house; never been rented, near car line; every convenience and comfort, charming country home. 627 CHAMBER OF COMMERCE. x24

TO LET—WELL FURNISHED 10-ROOM house, all modern conveniences, including piano, plate and linen; furnace and heater. Moderate rent, excellent neighborhood. Apply 1151 W. 23RD. Take Grand ave. car. Tel. South 2986. 24

TO LET—WELL FURNISHED 8-ROOM, bath, gas, electricity, small garden, excellent neighborhood. Rent $18 monthly. Apply at 1151 23RD ST., between Grand and Figueroa. Tel. South 2986. 24

Classified Liners.

TO LET—
Furnished Houses.

TO LET—FURNISHED, 6-ROOM BUNGALOW—Modern in every detail; dining room, beams, etc.; panelled dining room; large grate and cozy corner; library, sunny bedrooms, cabinet kitchen, fine basement. Completely furnished throughout; plated linen, silver, sewing machine, etc., as used by owner—everything left. This typical bungalow was built by owner and furnished for a home—not rental property. Beautiful yard; lawns, roses, fruit. Rent only $35. Better see this at once. Rental Department, LOS ANGELES INVESTMENT COMPANY. A2118. 235-237 S. Hill st. Main 2248.

TO LET—FURNISHED.

Beautiful Long Beach home, 8 rooms; every modern convenience. Built to live in. Completely furnished throughout; elegant piano, library in den, silver, linen, etc. Sun parlor of mission living room. This is not a cottage for summer home only, but one of Long Beach's finest residences, complete in detail, offered to you. See it.

Rental Department, LOS ANGELES INVESTMENT COMPANY. A2118 235-237 S. Hill st. Main 2248.

TO LET—ADULTS ONLY, 5-ROOM FURNISHED cottage, owner to retain 1 room and furnished with breakfast; rent reasonable to right party. Call Sunday, 501 EAST VERNON AVE., half block from San Pedro car.

TO LET — IDEAL, COMPLETELY FURNISHED (piano) modern 4-room bungalow at Venice; only $18. Call Tuesday, 455 MAJESTIC THEATER BLDG., or phone Home 4046, Venice.

TO LET—AT 1239 BOND ST., NICELY FURNISHED 3-room modern home; nice location; nice lawn, flowers and chicken park. Would rent to adults or couple or would rent 4 rooms as a flat. PHONE 21515.

TO LET—FURNISHED, MY NEAT 4-ROOM cottage; nice lawn, flowers, chicken yard; rent $18 cheap to adults. Good care 3030 SOLEDAD PARK AVE. Take Hollywood car. Phone 634.

TO LET—$20; 2 ROOMS AND BATH, completely furnished; gas and electricity, instantaneous heater, fireplace. 711 E. WASHington.

TO LET—FOR FURNISHED HOUSES SEE UNION "SQUARE" REALTY, Adelia Hickman, 2300 S. Union Ave. West 152, Home 22451.

TO LET — FURNISHED HOUSE, 3 ROOMS; 4 bedrooms, piano, sewing machine; stable; children no objection. Rent $50. 719 E. 28TH.

TO LET—VERY DESIRABLE LARGE MODern 5-room cottage, fine chicken yards and garage; no children; $27 with water. 204 W. 32ND ST.

TO LET—ELEGANTLY FURNISHED TENroom house, southwest; two baths, furnace. Hand heater, Oriental rugs, piano. Telephone 2362.

TO LET—SMALL COTTAGE PARTLY FURnished, $017 E. Figueroa. City gas. Water paid, $10. Inquire Sunday, 909 N. FIGUEROA.

TO LET—IN HOLLYWOOD, FURNISHED solar heater, stove, lawns, flowers, etc. Phone HOME 30064.

TO LET—PRETTY LITTLE 5-ROOM MODern cottage, well furnished, 5 blocks south of Westlake Park. W. 9th car. 3011 GRAND VIEW. Phone West 6032.

TO LET — HANDSOMELY FURNISHED house, 10 rooms, fine bedrooms, garage, ALVARADO TERRACE, Cor. Hoover. Phone 10128.

TO LET—FURNISHED, MODERN 6-ROOM cottage; 536 W. 51ST ST.; immediate possession. Phone Broadway 7000.

TO LET—MODERN 6-ROOM BUNGALOW; very nicely furnished, 714 W. 43RD ST. Phone South 2372.

TO LET—6 ROOMS, STRICTLY MODERN, 1026 Central ave. car. 1324 E. WASHINGTON ST.

TO LET—812 MONTHLY, 5 ROOMS, FURnished, bath, gas, electricity. 149 NORTH UTAH. East First car.

TO LET—6-ROOM COTTAGE, COMPLETELY furnished, nice lawn. 519 E. 14TH ST. Phone A5642. Call Monday.

TO LET — 5-ROOM COTTAGE, CORNER Hoover and 38th Place, $25. F. C. SMITH, 336 S. Trust Bldg.

TO LET—FURNISHED HOUSE, $10. 345 BUENA VISTA.

TO LET—FURNISHED HOUSE, 961 E. FIGUEROA. Apply on premises.

TO LET—A HALF COTTAGE, LARGE rooms, nicely furnished. 134 W. 23D ST.

TO LET—BARN IN REAR. 951 S. HILL; suitable for garage.

TO LET—6-ROOM HOUSE; PIANO. CALL mornings, 1224 ARAPAHOE ST.

TO LET—FURNISHED, NICE, CLEAN 2-room house in rear. 453 E. 21ST. St.

TO LET—
Stores, Offices, Lodging Houses.

TO LET — $10 MONTH, HALF OF COMpletely furnished office; roll top desk, both phones. Ask 201 FROST BLDG., Second and Broadway.

TO LET—DESK AND OFFICE SPACE, $8 a month; attendants free; quiet office and central. 628 CHAMBER OF COMMERCE BUILDING, near Second and Broadway.

TO LET—SHOP WITH 5-ROOM HOUSE in rear, rent $40 month. 1224 S. 37TH ST. Inquire 1407 GRIFFITH AVE. Phone Main 7425.

TO LET—SMALL STORE AND 4 ROOMS; rent $15, water included. 208 E. 23RD ST. Phone 21511. Call 1246 S. Ninth st. Miss ALICE BROWN.

TO LET—NEW STORES, 6TH AND OLIVE; also 18x110 with splendid basement, 615 W. 6TH ST., agent 608 and Olive or PHONE 2418.

TO LET—FRONT OFFICES, MODERATE rental, hot water heat, all modern conveniences, elevator service. 321 S. HILL ST.

TO LET—PART OF FINE LIGHT OFFICE, both phones. Don't want club. Come now. Apply 201 MASON BLDG., 4th and Broadway.

TO LET—LARGE, ELEGANT, FRONT PARlor, with grate; well lighted and ventilated, for office or bedroom; reasonable. 1151 S. HOPE. Main 8290.

TO LET—FINEST RESIDENCE LOCATION in city for delicatessen, bakery or general merchandise; a money-making locality; rent $25. See MILLER, 424 S. Hill.

TO LET—STOREROOM WITH SHELVES and counters and living-room at 164 North Boundry ave., only $15. PHONE TEMPLE 1787.

TO LET — LARGE STOREROOM WITH counter and shelving, 2 living-rooms in rear; rent $15, water paid. Apply 3754 MAPLE AVE., or phone South 1903.

TO LET — BIG STORE, FINE CORNER, near city limits, for grocery and butcher, with 8 rooms; will give a long lease. GUARDIAN CO., 836 S. Spring st. 24

TO LET—TWO NICE STOREROOMS FOR rent, 713 and 717 West Jefferson st. Low rent to permanent tenants. Apply BRAUER & MOHN, 1220 S. Spring st. Main 8.

TO LET—OR LEASE, 6, HILL, 2-STORY building, whole or in part, third floor has finest light in city. Address H, box 80, TIMES OFFICE.

TO LET—A STORE, LOCATED NEAR Bdway. and 3rd sts., good proposition for a baker. Address G, box 57, TIMES OFFICE.

TO LET—GARAGE ON W. 16TH NEAR MAIN. 614-16; ONLY $12.50 PER MONTH. MINES & PARISH. 353 S. HILL ST.

TO LET — SPACE WITH WINDOW FOR business purposes, on South Main st.; anything in the auto line, any else space at any price. 1122 and 1124 S. MAIN.

TO LET — SPACE WITH WINDOW, FOR business purposes on South Main st.; anything in the auto line, any else space at any price. 1122 and 1124 S. MAIN.

TO LET—LARGE ROOM FOR STOR or small business, 628 LEBANON ST., between 4th and 5th and Flower and Figueroa. Call Monday between 12 and 1.

TO LET—LARGE STORE AND 4 LIVING-rooms in rear, at 1650 West Temple, $15 month. Inquire of M. WARTNIK, 238 E. 1st st.

TO LET—FRONT SPACE, FIRST FLOOR, large windows with rooms suitable for studios, offices, millinery, or dressmaker. 325 S. HILL ST.

TO LET—315 S. HILL ST. PRIVATE OFfices on ground floor and first floor with window privileges, or half store.

TO LET—MY OFFICE ROOMS, CLEAN and light; centrally located. 231½ S. SPRING ST.

TO LET—CORNER STORE, MODERN COTtage, 1037 East Ninth, large yard, only $20 month. Key 31 CROCKER.

TO LET—SMALL NEW STORE WITH LIVing-room, suitable for cobbler. Rent $10. Free water. 3724 S. FIGUEROA ST.

TO LET — 10-ROOM RESIDENCE AT 829 LAKE ST., 1½ blocks from Westlake Park, suitable for first-class rooming-house.

TO LET—A STORE ON WILMINGTON ST., formerly San Pedro st. Apply at 211 N. MAIN, or phone A7742, Main 1933.

TO LET—PRIVATE DESK SPACE WITH use of stenographer; both 'phones. CLAYTON, suite 106 Security Bldg. Phone 16547.

TO LET — FRONT OFFICE DESK SPACE with or without desk. Inquire 318 STIMSON BLK., 2d and Spring.

TO LET—DESK SPACE WITH OR WITHout desk, finely equipped office. 527 GROSSE BLDG.

TO LET — 3 STOREROOMS ON 223½ E. Fourth st., suitable for any kind of business. Apply 414 S. BIRKEL ST.

TO LET—
Stores, Offices, Lodging Houses.

TO LET—
I WILL BUILD TO SUIT TENANT.

I have a client.
Who owns a well-located
Close-in Westlake apartment-house site.

He will build a modern apartment-house,
Costing up to $75,000.
And will carry out tenant's idea
If practicable.

For further information,
Call on or address

R. J. WIDNEY, 500-502 Lankershim Bldg., 124 W. Third st.
24 'Phones A3628—Main 5500.

TO LET—LEASE—
GARAGE SITES.

FLOWER STREET NEAR 12TH,
50x150 TO 20 FT. ALLEY.
SEVENTH STREET NEAR BEACON,
60 FT. FRONTAGE, HAVING THREE APPROACHES TO IT.

WE WILL BUILD, FOR RESPONSIBLE PARTIES, A MODERN GARAGE, CONTAINING BOWSER GASOLINE OUTFIT, TURN TABLES, TO LEASE FOR LONG TERM; GARAGE TO HAVE FINE FRONT AND PLENTY SKYLIGHT SPACE. RENT WILL BE REASONABLE, AND THE LOCATION WILL BE ALL THAT IS DESIRED FOR ANY ONE THAT DESIRES TO OPEN UP A GARAGE AND DO BUSINESS ON THE START.

SEE MR. AYRES,
WITH THE BRIGGS CO.,
213 W. THIRD ST.

MAIN 537. A4423. x24

TO LET—
FREE ONE MO. FINE STORE NEXT TO $42,000 SCHOOL, POSTOFFICE AND GROCERY STORE; ONE BLOCK FROM HUNTINGTON CAR. SHOPS NOW OPENING FOR NEW AND SECOND-HAND FURNITURE STORE. SEE OWNER.
28 218 SOUTH MAIN.

TO LET—A CORNER HOUSE, VERY COMfortable, sixteen rooms, immense porches, high ground, splendid views, two blocks from electric cars, on beautiful Soto st., Brooklyn Heights. Suitable for opening for select boarding or select rooming house. Owner on premises. Rent $50. Lease if desired. Take Euclid ave. or Brooklyn ave. car to Soto, 1 block north to No. 606.

TO LET—40 FEET FRONTAGE ON NEW High st. by 110 feet deep, a 2-story brick building, fine for wholesale house, dry goods, notions, stationery, hardware or auto garage; one block north of new postoffice building; will make the building 3 stories with proper elevators to right party on long lease. H. C. THOMPSON, owner, 129-131-133 New High st. Phone Main 6, Home A2727.

TO LET—BEAUTIFUL STORES ON NINTH and Hill, enameled pressed brick front, large plate-glass windows. Ninth st. is one of the principal business streets. Stores are modern in every particular. Cheap rent. D. A. VAN VRANKEN, 402 H. W. Hellman Bldg.

TO LET—STORES, LOFTS, WAREHOUSES. WE HAVE ALL THE AVAILABLE LOCATIONS AND CAN SAVE YOU TIME AND TROUBLE.
RENTAL DEPARTMENT, MINES & PARISH, x24 353 S. HILL ST.

TO LET—
CITIZENS' NATIONAL BANK BLDG.
Third and Main sts.
FINE LIGHT OFFICES.
This building is strictly modern and fireproof in every way. Elevator in all car lines. Apply at 217 CIT. NAT. BANK BLDG. x

TO LET — LEASE FOR ANY LENGTH OF time up to 50 years, 60 feet joining City Hall on the south on Broadway, Los Angeles; to any one that will build, owner will furnish half the money at a low rate of interest. Owner, R. M. BAKER, Monrovia. x24

TO LET—ROOMING-HOUSES.
If you wish to rent or buy a rooming-house see us. We have a number of fine houses for rent; also a fine list for sale.
THE SAYER-THOMPSON CO., 219 S. Hill st. x24

TO LET—
Southeast corner Pico and Albany sts., fine large storeroom in business center. Will give lease. MAKE AN OFFER.
LEE & M'CONNELL & CO., 511-12 Douglas Bldg. x

TO LET — EXCELLENT LOCATION, IN built-up section, for notions or meat shop; see this if you want to start a new business; good proposition to right party; low rent. R. M. RUSSELL, owner, 544 Douglas Bldg. x24

TO LET—OWNER OF PRACTICALLY NEW unfurnished 22-room apartment-house, north of Third st. tunnel, on Flower, would make a very advantageous bargain to good tenant. Address J, box 198, TIMES OFFICE. 24

TO LET—OR SALE, 7-ROOM BEAUTIFULLY furnished cottage, one block north Pico Heights car line; high ground, fine view of mountains. Rent $45. Key 1137 HOBSON ST. x

TO LET—FINE LIGHT, AIRY, HALF floor on Spring st.; long and reasonable rent; good for ladies' parlor, tearoom, dental parlor, etc. W. B. MERWIN & CO., 473 H. W. Hellman Bldg.

TO LET—GROUND FLOOR OFFICE SPACE, with large window, fine location for real estate, brokerage or insurance. EQUITABLE LOAN & INVESTMENT CO., 307 Mercantile Place.

TO LET—STORE, 18x30, WITH LIVING-rooms, next to a busy corner; near Agricultural Park; good location for any business except grocery or restaurant. $16. 3673 WESLEY AVE. Main and Jefferson car. x24

TO LET—GOOD BASEMENT, SUITABLE for workrooms, storerooms, etc.; also fine balcony, suitable for ladies' trade; best location on Broadway. Address J, box 108, TIMES OFFICE. 24

TO LET — FULLY EQUIPPED OFFICE booth, ground floor, both 'phones, splendid location. UNITED STATES TRUST CO., 306 Mercantile Place. x24

TO LET—
Stores, Offices, Lodging Houses.

TO LET—
WE HAVE A CHOICE LOCATION ON WEST SIDE MAIN STREET BETWEEN 3D AND 4TH, 60x150 TO ALLEY, CONSISTING OF FIVE STORIES AND BASEMENT. WILL SOON BE AVAILABLE. WILL LEASE FOR TERM OF YEARS. FOR PARTICULARS SEE R. A. ROWAN & CO., 200 H. W. HELLMAN BLDG. x24

TO LET—
Strictly modern store at 114 W. Seventh st., suitable for almost any kind of business. Has large skylight in center of room, and windows in rear. This makes the room absolutely daylight. Party in the adjoining store will take rear thirty feet. Rent reasonable and will give lease.
MERRITT-HABEN AND CO., 702 S. Spring st., room 211. Home phone F2644.

TO LET—
First-class modern offices at second-class rental, in our two-story pressed brick building at southeast corner of Seventh and Spring streets. Every room is an outside room, and is supplied with excellent janitor service, light, water, steam heat and night watchman. Windows are large give attractive advertising space.
MERRITT-HABEN AND CO., 702 S. Spring st., room 211. Home phone F2644. x24

TO LET—
TO LANDLORDS.
Do you want to rent your hotel property? We have leased the last house on our list and need more to work on. We get results. Why? Because we have had years of experience. Look us up now.
KUNKEL & LINCOLN, Hotel Brokers, 630 South Broadway. x24

TO LET — TWO NICE STORES IN NEW brick building, with living-rooms, absolutely very best location in Southwest for grocery or meat market or any business; cheap rent; look this up. 3632 AND 3625 VERMONT AVE.

TO LET—CAFE IN FIRST-CLASS PRIVATE hotel, in fine neighborhood; great opportunity for chef and man and man able to cater to fashionable people; must have some money and good references. Write to 232 O. T. JOHNSON BLDG. 25

TO LET—TWO LARGE MODERN STORES with separate offices and rooms, opposite Westlake Park, electric illumination, suited for any business. 2119 W. 7TH ST. Temple 127. x24

TO LET—AT 619 S. HILL ST., A LARGE, beautiful, unfurnished room for office or home; the best place in town; gas, electricity, basement, yard and use of bath; all for $10. x25

TO LET — 60-ROOM COUNTRY HOTEL, near Los Angeles, good location, unfurnished; 25 rooms near Westlake, unfurnished. OWEN & OWEN, with D. H. Lingle & Co., 452½ S. Broadway. 24

TO LET—GROUND-FLOOR OFFICE space, furnished; lobby and outside windows. Smaller space. Desk room only. Central location; reasonable rent. WM. A. INGOLDSBY, 110 San Fernando Bldg.

TO LET — 105-ROOM LODGING HOUSE on Boyd st., close in; furnished or unfurnished as desired. Good opportunity for hustler. McGARRY REALTY CO., 301 Bryson Bldg. 24

TO LET—WILL LEASE STORE, 1 BLOCK from Hamburger's, most reasonable rent on Broadway, extra light rooms above, tailoring, pressing or manufacturing. Address H, box 61, TIMES OFFICE. 24

TO LET—BEST LOCATION IN SOUTHwest for bakery and delicatessen, $15 per month. 3632 VERMONT AVE., near Agricultural Park. 24

TO LET—TO DESIRABLE, QUIET PARTY, desk space, including phone, $5 per month. 112 MERCHANTS' TRUST BLDG., main floor.

TO LET—FINE EAST FRONT HILL ST. lot 60x104, when Hill street is made 16 feet wider, very soon now, owner will lease ground term of 20 years. WEST 1066.

TO LET—STORES AND 7 LIVING-ROOMS on a very busy corner, suitable for any kind of a light business; gas and electricity. Apply 1035 SUNSET BLVD.

TO LET—TO LEASE; 50x150 TO R.R. SPUR track, near Sixth st.; will lease 5 years, $75 month.
HAMILTON, 301 Fay Bldg. x24

TO LET—LOCATION FOR BUTCHER shop, next to postoffice; 3 months' rent free. Call at BAKER'S, corner Western ave. and Jefferson st.

TO LET—TWO STOREROOMS, 8x100 CEment floors, fire proof, 1007 E. 108 AND 1125 E. 41ST; cheap to good tenant. CHARLES CAMPBELL, owner, 529 E. 5th st. 24

TO LET—FINE MODERN STOREROOM FOR any business, located 826 JUDSON ST., Brooklyn Heights, only. Ring up owner, WEST 1066.

TO LET—$18.50, WATER PAID, NEW store building, 3 living-rooms, large lot, barns, good for any business. 1709 SAN JOSE AVE. Hooper car. Telephone South 818.

TO LET—FLOOR SPACE 60x80 IN BRICK building on Main st., good location for manufacturing, well lighted. Address K, box 70, TIMES OFFICE. 24

TO LET—TWO FINE STORE BUILDINGS, 2010 SAN PEDRO ST. Suitable for restaurant or notion store. Fine opening. Cheap rent. Phone South 79.

TO LET—15 ROOMS, BASEMENT, BARN, large lot, 1015 Temple st. This is arranged for apartments. Rent $50. SPECK & PLAISTRIDGE, 111 Broadway. 24

TO LET — TWO STOREROOMS SUITABLE for stationery, drugs, souvenirs, post-cards, or magazine business. Call at 321½ SOUTH SPRING ST., and see owner. 24

TO LET—GROUND-FLOOR OFFICE SPACE on Main location for real estate, brokerage or insurance. EQUITABLE LOAN & INVESTMENT CO., 307 Mercantile Place. x24

TO LET—AT OCEAN PARK, AM JUST finishing one of the very swellest bungalows down here; has oak floors, beamed ceilings, paneled walls, brick mantel, instantaneous heater, shower bath, unlimited closet room, porch across entire front, with stone columns. No. 24 PALOMA AVE., 200 ft. to ocean, or 'Phone YOUNG, A7866, Broadway 2915.

TO LET—AT OCEAN PARK, A HANDSOME, completely furnished cottage of 7 rooms and bath, all modern conveniences; first-class in every respect; good facilities for boating; price $45 per month; best location. Apply to owner, city. HOME PHONE 51078.

TO LET — FURNISHED HOUSE, OCEAN Park, 7 rooms, 4 bedrooms, instantaneous heater, bathroom, shower bath, stationary tubs, gas range, heating stove and grate, large living-room. Call MAIN 2986, Los Angeles.

TO LET—A DANDY HOUSE, COMPLETELY furnished at 142 Hollister ave.; rent low to careful people. See C. B. GRIFFIN, Hollister ave., Ocean Park, or W. E. HUGHES, 915 Union Trust Bldg., L. A.

TO LET—HERMOSA BEACH, 5 ACRES OF good land, with 4-room plastered cottage, partly furnished. OWNER, 2014 Figueroa st.

TO LET—CORNER BUNGALOW, 2½; NEW, modern, completely furnished, 1 block from ocean, 148 Pacific st., Ocean Park. S. F. JOHNSON, 805 Security Bldg. F3032.

TO LET—AT OCEAN PARK, 6 ROOM MODern cottage, every convenience, 121 Hart ave, House open; can't take sick people or children. Phone city, F2042 or MAIN 2723.

TO LET—OR SALE—FACING OCEAN, BEtween Venice and Ocean Park piers; 7 rooms, furnished house. BOX 141 R.D. 36. Hollywood. Phone E2727.

TO LET—AT VENICE, FINE SEASIDE cottage furnished; reasonable rent for winter. See OWNER, 235 Laughlin Bldg., Los Angeles, Cal.

TO LET—
Beach Property.

TO LET—MODERN 6-ROOM BUNGALOW, Ocean Park, completely furnished, reasonable rent. Call 137 DWIGHT AVE., or 'Phone THOMAS, Main or F1124, city. 24

TO LET—OCEAN PARK, CHEAP, 5-ROOM cottage, finely furnished. 51 PALOMA AVE. A5615, Main 6274. 28

TO LET—6-ROOM BUNGALOW AT OCEAN Park; unusually attractive; $50. PHONE E1734. 24

TO LET—
Farming Lands.

TO LET—14 ACRES, HOUSE, BARN, PUMPing plant, mostly in alfalfa; $25 per month to party who buys stock and tools, consisting of 10 cows, horse, buggy, 2 wagons, mower, rake, etc., all for $600.
½ acre, new 5-room house, bath and toilet, Strawberry Park, close to cars, $8.
2 acres, 3-room house, barn, chicken-houses, $15.
GARDENA REALTY CO., Gardena, Cal. x24

TO LET—LEASE ON 500 ACRES BEST BEET land in Southern California and 500 acres of good hay land; barns, buildings, and 300 inches of water; also teams and implements necessary for harvesting same. Price and terms reasonable. Must be sold as a whole. Address J, box 276, TIMES BRANCH OFFICE. 24

TO LET—A CHOICE 360 ACRES OF TUlare county land for lease. 260 acres of good land for lease; good buildings, fences, and plenty of water for irrigation; near good school, church, store and postoffice. Cash rent preferred. Write or call on G. W. KELLEY, P.O. box 256, Tulare, Cal. x24

TO LET—670-ACRE GRAIN AND HAY ranch, San Jacinto county, 3 miles east of Perris; plastered house; also 540 acres San Diego Co. hay and grain; good house, nice home place; between Escondido and the ocean. See J. M. TAYLOR, 224 Citizens National Bank Bldg. 28

TO LET—AMANDA REED HORSE RANCH, one and one-fourth miles East San Gabriel Mission on El Monte road; fine large barns, dwelling, shade, corrals and 88 acres fine land; will lease to good party one or two years reasonable. WILLIAM J. WELSHANS, 436 South Hill st. x25

TO LET—$15 A MONTH, 2½-ACRE ALFALfa and poultry ranch, house, barn, poultry yard, cheap water, 2 blocks from car line and town. Also 5 acres, 5-room house, toilet and bath, 2 blocks from car line; cheap water; $8 per month.
W. M. GRAY, Gardena, Cal. x24

TO LET—TWO ACRE RANCH NEAR END of San Gabriel car line (Masonic Home,) vine covered bungalow, large barn, chicken corrals, fruit, berries, vegetables, ent $20 per month. Address J. WAYFEE, 732 Security Bldg. Main 5454, Home 10945. x24

TO LET—120 ACRES OF IMPERIAL VALley's best land; fenced in, 2 fields with house; prefer experienced cotton grower. To right man will make exceptional proposition. Call Monday, 503 TEMPLE ST. Davis. 24

TO LET — TWO NICE STORES IN NEW brick building, with living-rooms, absolutely very best location in Southwest for grocery or meat market or any business; cheap rent; look this up. 3632 AND 3625 VERMONT AVE.

TO LET—OR SALE, 10 ACRES WITH 80 shares water stock, suitable for alfalfa or carnations, between Brawley and Imperial. Also 20 fresh cows, near Chatsworth. FRANK BENKERD, box 45, R.F.D. No. 7, city. 24

TO LET—NEAR CITY, CHEAP FOR ONE or more years; damp land; plenty water; lot will grow alfalfa or two crops without water. E. F. KLEINMEYER, Los Angeles, R. F. D. No. 1, box 313. 24

TO LET—FOR SALE OR EXCHANGE; FOR city to $3000; (house or lot;) 10 acres alfalfa land, stock, equipment; price $3000; rent $40 cash. Snap. BOX 135, Route 2, Anaheim.

TO LET—4-ACRE RANCH NEAR GARDENA, block from electric; nice cottage and pumping plant, $17.50 month. Apply 402 GROSSE BLDG.

TO LET—30 ACRES FINE SOIL, SAN GAbriel, no buildings, $30 first year to practical ranchers. See me before Wednesday, leaving State, 3184½ W. PICO. 24

TO LET—226-ACRE RANCH SAN DIEGO, plenty of water; will rent cheap. JACKSON, 305 Mason Bldg. F2050, Broadway 1842. 24

TO LET—42 ACRES, SANTA ANA VALLEY; free living water; buildings; good for alfalfa; 8 cows if wanted. BOX R, Santa Ana. x24

TO LET — HALF SECTION SPLENDID wheat land near Corcoran. 419 COURT ST. Home phone A5336.

TO LET—160 ACRES, SEED FURNISHED, for hay crop and take share of the crop. H. C. WOODWARD, 425 Douglas Bldg. 24

TO LET—WILL LEASE FROSTLESS LAND with water, on 4500 stock in. Industrial plant? Been running in this city 20 years. Submit offers. Address K, box 42, TIMES OFFICE. 24

TO LET—
Country or Suburban Homes.

TO LET—LOVELY SUBURBAN HOME IN the Lucky Baldwin renowned ranchos; Monrovia electric car lines which passes through orange and lemon groves; new bungalow; good barn, corrals, chicken inclosures, about 4 acres of land; climate and water the best; cash rent. EDWARD C. CRIBB, 123 S. Broadway. 24

TO LET—RANCH OF 40 ACRES; 5-ROOM house; 5 acres peaches; 5 acres in apricots, 5 acres potato land, 5 acres canteloupe land, 20 hay land; part cash; part shares. L. S. TAYLOR, mgr., STOUGH Farms, Burbank.

TO LET — $12 FOR ALL MODERN 5-ROOM cottage on main business street of Alhambra; splendid opportunity for dressmaker or millinery shop. Address owner, Apt. 29, Wymer, Walhalla Resort, South Wilson ave. 24

TO LET — COMFORTABLE BUNGALOW, 5 rooms, chicken corrals, large ground, for $20 month. Address J, box 18, TIMES OFFICE. 24

TO LET—6-ACRE RANCH, WITH WATER and four-room house, at Somerset, on Santa Ana line, one block from car line. W. H. SEPPEL, Glendora. 24

TO LET—½ ACRE AND GOOD PLASTERED house, Willowbrook, low rent. O. H. ANDERSON, 206 Bryson Blk. 24

TO LET—5-ACRE RANCH, 4 MILES FROM city. T. G. DEVITT, 802 Security Bldg. 27

TO LET—
Poultry Ranches.

TO LET—NEWLY BUILT, MODERN BUNgalow, $15 monthly; 5 rooms, bath, basement, cellar, barn, 4 chicken coops; 2 1-4 acres land; 56 different fruit trees; 5 minutes from Ramona Convent Station; 15 minutes from Covina line. For particulars see MRS. SHEBECK, next house, Bernardino ave., or owner, 1442 N. Main st. 24

TO LET—2-3 OF AN ACRE CHICKEN ranch, in Inglewood Poultry Colony; 5-room modern bungalow, 3 large poultry houses and runs and 2 small ones; good market for all products; $18 a month; $16 by yearly lease. Call at address WEST 1261, Sunset, 841 W. Washington.

TO LET—POULTRY RANCH. RANCH FOR rent and stock for sale; 6-room bungalow, 1½ acres; for complete lease; $15 per month; lease. About 400 hens and chickens. Take New York-st. yellow Garvanza car on Main st. to end of line; walk one block west.

TO LET—CHICKEN RANCH, 2 ACRES, 6-room house, good barn, fine large brooder house, sheds and runs, orange and fruit trees, 5 minutes from First car. C. E. HENRY, 4025 Pasadena ave. Phone 31424. 24

TO LET—6-ROOM HOUSE, WITH 2 ACRES, shade trees, fenced, equipped for a chicken ranch. Hollywood car to Vermont Ave., walk 1 block south, 2 blocks west. C. PATES, or Phone Hollywood 698.

TO LET—3-ACRE CHICKEN RANCH. Good improvements, fenced for 1000 chickens; fine location, close in, $20 month, lease. HEDGCOCK & STOCKWELL, 140 S. Broadway. x24

TO LET—SMALL CHICKEN RANCH; GOOD brooder house and pens. Water in all runs. Shade and fruit. 3-room Calif. house; rent $10. Phone EAST 2727.

TO LET—
Pasturage.

TO LET—PASTURAGE, TWEEDY RANCH, Alameda st., one mile south of Florence depot; fine grass and artesian water. T. A. TWEEDY, Los Angeles

TO LET—
Miscellaneous.

TO LET—LARGE BARN AND CORRAL, 80x20 feet, on 20-foot alley, near Arcade and Santa Fe stations; only $7.50. See WHEELER at Desmond's store, Third and Spring sts., city. 24

TO LET—NICEST DINING-ROOM ON HILL, suitable for cafeteria, kitchen and everything complete. 201 S. GRAND AVE. 'Phone A1403, Main 4250. 28

TO LET—IDEAL LOCATION FOR INDUStrial plant, several acres, with trackage, long lease. If interested, see R. M. RUSSELL, 544 Douglas Bldg. x24

TO LET—LOFT 40x170 WITH ELEVATOR, very cheap. 232 ALISO ST. Call Main 6642. x24

TO LET—GARAGE, $10 PER MONTH. 949 W. 7TH ST. 24

SWAPS—
All Sorts, Big and Little.

FOR EXCHANGE — HOLLYWOOD CASH register, Dayton Computing scale, will take equity in vacant lots; what have you. PHONE MAIN 4831.

FOR EXCHANGE — GOOD HOUSEHOLD furniture of 5 rooms, for a delivery horse and light wagon; no plug. Inquire 558 CERES AVE. 'Phone F1230.

FOR EXCHANGE — NEW BLACK SILK shirt, 14 inches in length, for trunk, in good condition. Address G, box 194, TIMES OFFICE. 24

FOR EXCHANGE—$500 EQUITY IN TWO half acre lots in Belle Vernon tract; want driving outfit, cows or what have you? A. J. RUTLEDGE, 508 Tajo Bldg.

SWAPS—
All Sorts, Big and Little.

FOR EXCHANGE — MONDAY; $3500 home, Pico Heights. Wants lots or rooming house. Trade $5000 clear ranch. Want home L. A. Trade $6500, first mortgage. Want L. A. Trade diamonds, mortgage and houses. Want grocery or general store or house. 314 CITIZENS NAT'L. BANK BLDG.

FOR EXCHANGE—FINE ORCHESTRAL Automatic Regina Corona, cost $425; plays 27-inch discs, holding 12 at one time and plays the entire set automatically and is as loud as a piano; is 6 ft. high by 2½ ft. wide; flue for any home. Will trade for piano or what have you? 1421 CONNECTICUT ST. Broadway 5483.

FOR EXCHANGE—OR SALE—MOTOR Cycle, Indian, 7-passenger, 1909 model, cost $1325, used about 7 months; also good piano; box buggy in perfect order; also a lady's saddle and set of buggy harness. Want a gentle horse, hay or what have you and pay cash difference if any. 2045 BROOKLYN AVE. Boyle 2095.

FOR EXCHANGE—214 SHARES OF PRESSed steel stock at $1 par value. Will exchange dollar for dollar for Southern California and put stock in at what Bradstreet, Dunn or the Banks value it at. What more can one ask? G. H. BEACH & CO., 215 Security Bldg. Phones F2345, Main 9064. 24

FOR EXCHANGE—FIRST-CLASS CITY AND country real estate, clear, for hardware or general merchandise stock; value $8000 or more; anywhere in Southern California; send in your lists; quick action. ALBERT H. BEACH CO., 208 Security Bldg. F2365, Main 3172.

FOR EXCHANGE—GOOD HOUSE, LARGE lot, down-town; will pay some balance by the month; will take team mares, light farm wagon, harness or anything can use on ranch 18 exchange. OWNER, 3420 John st. near Temple and Hoover. 24

FOR EXCHANGE—MODERN 6-ROOM BUNgalow near nice park, 1 block from car line; lot 50x190; fine location. Will take good clear lot PULLMAN or ranch. Tell me about this if you are looking for a big bargain. ROSS M. RUSSELL, 544 Douglas Bldg. x24

FOR EXCHANGE—WE HAVE GOOD MERchandise stocks in Southern California, $5000 and up, to exchange clear city or country property; send in your lists; we get quick action. ALBERT H. BEACH CO., 208 Security Bldg. F2365, Main 3172.

FOR EXCHANGE—FOR LOT OR EQUITY, 5-cylinder touring car; detachable tonneau; just been overhauled; all new tires; newly painted and wind shield. Apply 1841 W. 4TH ST. Take Grand Ave. car marked "48th st." get off at Normandie. 24

FOR EXCHANGE—AND CASH—PART OR whole interest in manufacturing of an article in great demand; good for cash; particulars will be furnished to parties interested only. Apply at 222 W. SECOND ST., room 134. x24

FOR EXCHANGE—I MAKE EXCHANGES A specialty and have a list of good property. Will not waste your time if you don't know what you want and I will help you get it. A. W. LEIGHTON, 211 Grant Bldg. A5063.

FOR EXCHANGE—$750 SHARES BARD OIL and Asphalt; $8 shares Pacific Sugar Corporation; $5 room hotel, city, first-class. What have you in exchange for part or whole? Address owner, H, box 48, TIMES OFFICE. 24

FOR EXCHANGE—OR SALE—$15, 4x5 kodak, water heater, flat top desk, $5; sewing machine, rented, $1.50 month. ARCADE CO., 514 W. 6th. Main 4937, F2306. 24

FOR EXCHANGE—FOR LOTS, COTtage or what have you in real estate or rooming house to trade for diamond, $1350; piano, $400; Oceanside lot, $400; or any part of above. Address K, box 245, TIMES BRANCH OFFICE. 24

FOR EXCHANGE — EUCALYPTUS, EUCAlyptus, if you will plant the trees on my land we will divide the profits. For interview call on Address K, box 287, TIMES BRANCH OFFICE. 24

FOR EXCHANGE—SEVERAL HUNDRED shares of American Power Company stock, (Harmon Wave Motor) for investment; must be first-class. Address F, box 215, TIMES BRANCH OFFICE. 24

FOR EXCHANGE—WANTED FROM OWNer, 5- room cottage; must be clear, in exchange for 10 acre ranch, on electric line. J. W. PINNEY, room 6, Orpheum Theater Bldg. 227 S. Spring. x24

FOR EXCHANGE OR SALE—FOR WHAT you have. Make me an offer. $1000 equity in a 5 room modern cottage in the south end of city. E. P. TALLOR, 1439 East 58th st. Phone South 6317. 24

FOR EXCHANGE—WHAT HAVE YOU TO trade toward cottage, acreage or lot? Balance easy payments? Owner, PHONE 41390. 24

FOR EXCHANGE — LARGE MOUNTED deer head; want sewing machine. Have several heads and skins; carcasses of edible. Sunday, 24096; Monday, F9770. 24

FOR EXCHANGE—$200 EQUITY IN FINE lot, 5c fare, 3 lines of street cars; balance $20 at 6 per cent. $5 a month. What have you? 716 E. 87TH ST.

FOR EXCHANGE—HAMBURGER'S CASH value check $100 on any piano; want tailoring or what? Address F, Box 60, TIMES OFFICE. 24

FOR EXCHANGE—MARE, WEIGHT 1400 lbs; very fat; suitable for ranch work and breeding purposes, $55 if sold at once. 127 E. 25TH ST. 24

FOR EXCHANGE — LATEST POPULAR sheet music for laying hens or anything useful. Make offers. Address L, box 212, TIMES OFFICE. x24

FOR EXCHANGE—MONDAY, OWNER will sacrifice fine $4000 home, near West Adams car. Wants lots or offers. 314 CITIZENS NAT'L BANK BLDG. 22

FOR EXCHANGE—FIRST-CLASS MIlinery work for same grade tailor work. 723 W. 7TH ST. 24

FOR EXCHANGE—HIGH-GRADE UPRIGHT piano, value $500, for lot. Address F, box 121, TIMES OFFICE. 24

FOR EXCHANGE—LIFE, FIRE OR AC

Classified Liners.

LIVE STOCK FOR SALE—
Horses, Cattle, Mules, Etc.

FOR SALE—AS I AM GOING AWAY WILL sell my 24 head of ranch horses, weighing from 1200 pounds to 1400 pounds; also 8 new sets of double harness, 6 new wagons; stock can be seen at 324 AVE. 26. 25

FOR SALE—GOOD BLOCKY TEAM OF mares, weight 2200 pounds, trust of a ranch; also good three-and-one-fourth-inch wagon with rack and harness; will sell whole for $275, worth $400. Inquire for MR. BLAIN'S team, 749 S. LOS ANGELES ST. 24

FOR SALE—A SNAP; 1 BROWN MARE, 10 years old; weighs 1050 lbs.; $75; bay horse, 8 years old, weighs 1050, $75; both drive single and double; good lookers. 122 ROSE ST. 24

FOR SALE—5-YEAR-OLD BAY HORSE, buggy and harness; horse good for all purposes. Two to Jersey cow for sale. Must be sold at once; leaving town. Call 1454 EAST 22ND ST.

FOR SALE—4 MULES, ALSO ONE BAY team of horses, 4 and 5 years old; weight 2400 lbs. Price $250. Also one mare, 5 years old. Both good single drivers. 340 S. SAN PEDRO ST.

FOR SALE—FINE FRESH 6-YEAR-OLD Jersey cow, large rich easy milker, perfectly gentle; makes 2 lbs. butter daily; very cheap if taken today. 947 N. WESTLAKE. Temple-st. car.

FOR SALE—NICE COMBINATION MARE, single-footer under saddle, and a trotter under harness, city broke to stand with weight; price $85. 340 S. LOS ANGELES ST.

FOR SALE—ONE OF THE FINEST DRIVing mares in city, 7 years; sound and guaranteed safe for lady, with nearly new bike buggy and brass-trimmed harness; cash or installments. 1527 N. MAIN. 24

FOR SALE—NICE SORREL, CHUNKY-built horse, 6 years old; weight 1000 lbs.; sound, gentle and nice driver; has been used in family all of his life; must have a good home. 947 CENTRAL. 24

FOR SALE—FAMILY AND DAIRY COWS, $25 fresh; Jerseys, Durhams and Holsteins; 3 bulls; sell one or all; terms if desired; will deliver. Clearwater Station, Santa Ana electric cars. JOHN BOHN. 24

FOR SALE—3 FRESH JERSEYS, MILKING from 2 to 4 gallons each; calves with them; gentle, good butter cows, $50 up; will trade for fat stock. Take Colegrove to Nordica Ave. Don't call Sunday. 24

FOR SALE—FINE BLACK HORSE; WT. 1200; gentle, true and sound; good traveler; also 3-yr.-old horse; broke single; fine lookers; will sell outfit very cheap. Call at once at 868 E. 23RD. 24

FOR SALE—SEVERAL HEAD OF HORSES and mules; mostly all young stock; well matched teams; will sell on terms. 1251 E. KANSAS AVE., near corner Vernon and Vernon. Phone West 178. 24

FOR SALE—MOST HANDSOME FAT HAY pony in town; 5 years old; fine stock picture; sound, gentle; also pony cart and harness; almost new; outfit $125 today. 125 N. PRITCHARD ST. Downey-ave. car. 24

FOR SALE CHEAP—TEAM OF RANCH mares, weight 2000 lbs.; sound and gentle; blocky build; work single and double; good for light ranch work; with double harness; price $165. 1304 E. MAIN. 24

FOR SALE—TEAM, WAGON AND HARness, $200. New express wagon, new harness, 6 year old horse, weight 1100 lbs. Price $200. Grocery wagon and laundry wagon. 214 S. ALAMEDA ST. 24

FOR SALE—A FEW FINE DAIRY AND family cows at my ranch, Lugo station, P. E. Santa Ana line, three miles east; 40 Watts. Address J. B. NORTON, phone 12. 24

FOR SALE—BROWN MARE, VERY GENtle, city broke, in good condition; also good buggy. Can be seen at PALACE LIVERY STABLE, 1015 and Main today, or PHONE F9264 or MAIN 1389 after today. 24

FOR SALE OR WILL TRADE FOR DIAmonds, a fine traveler, and high-class rubber-tired buggy; will be sacrificed; this is the classiest outfit in town and would not part with it, but am going to Europe soon after Sunday. 234 S. ELECTRIC BLDG.

EXCHANGE—WILL TRADE FOR A pair of beautiful 4-year-old bay mare, broke to ride and drive, and high-class rubber-tired buggy, with parasol top and automobile cushions; the finest outfit in the city; would not part with it, but am getting married and must sell. Call after Sunday, 234 S. ELECTRIC BLDG. 24

SALE — THE LIVERY STABLE of Frank Clancy on Aliso street between Los Angeles and Main; horses can be seen at 332 Aliso. Better known as Dutch Charley. Also for sale, one second-hand top open-spring buggy. Office 332 Aliso, San Pedro to Aliso street. 24

SALE—ONE NICE SORREL MARE, 7 years old; sound, gentle and single; size 1 bay horse, weight 1300; will be sold cheap for cash or trade for a nice family or all-purpose mare, good driver and gentle for a child. 947 CENTRAL. 24

SALE—WILL ARRIVE SUNDAY, OCT. 24, from the South, car of extra well broke, sound mules, ranging from 1000 to 1400 lbs.; well matched teams; this stock is in fine condition, as it came off the DENVER MARKET, 779 Lyon st. Call R. Anderson stock. 24

SALE—GOOD BAY MARE, WEIGHS about 1000 lbs.; good horse, weighs 1600 lbs.; is not a kicker or either one; mare a colt; is not leaving the city will sell for $50 if sold Tuesday. 512 SUTTON AVE. Take Temple car. 24

SALE—TEAM OF MARES; WEIGHT 2150 lbs. each; sound, gentle and true; broke to double with wagon and harness; will be sacrificed. 1046 E. 41ST ST. Cheap. Block leaving city. Chean. Block from CAR BARN. 24

SALE—SOUND 2500-LB. FAIR BLOCKY team, 6 and 9 years old; the young one is worth price of both; fine for ranch; weighs 2800 lbs. Also horse, buggy and harness, no money; any lady can handle them; $160. 1403 S. GRAND AVE. 24

SALE—BROWN HORSE, 9 YEARS old; 1200 lbs.; well built, work anywhere you want it to; right; you can try him until you like it; price $125; will be in Los Angeles Monday noon till Monday at 4 p.m. 24

SALE — AUCTION, 29 HEAD OF horses, 6 head mules, 2 head burros, 2 cows, weigh 300 lbs.; good pulling stock; 15 head heavy mares, 7 and 8 years old, weigh 1700 pounds each; 2 head colts. CITIZENS' TRUCK CO. 24

SALE—GOOD MARE, CITY BROKE; buggy and harness, good as new; price $100; either mare or the outfit for the money. Inquire for MR. PRICE, 125, value of one mile; must sell; leaving city. J. LEE, 150 North Holliston ave., Pasadena. 24

SALE—FAIR WELL-MATCHED, GENtle horses, very stylish; two sets of harness, horses-mounted; one set of Kimball Victoria; must be sold; will sell for $125 or trade for horses; a bargain. Corner SUNSET BLVD. and BENTON WAY. All for $60. Sunday only. 24

SALE—8 HEAD OF HORSES, AGE 5 to 10 years, weight 1050 to 1300; all good workers; single and double, but street sore. H. JEVNE CO. STABLES, 1004 San Julian st. 24

SALE—A COMBINATION HORSE 6 years old, iron gray fine saddler and good driver; gentle for women and children; weighs 1150; full of life and prettily built; price $150. 645 S. LOS ANGELES. 24

SALE—HORSE, WAGON AND HARness, all in good condition. Horse good worker and gentle; 1020 WALL ST. 24

SALE—ONE SMALL MULE, SOUND and true; will work single or double; price $50. 367 NALTO ST., Los Angeles. 24

SALE—GOOD CHEAP TEAM, WEIGHT 2100 lbs., both for $100. Call 240 N. VERMONT AVE. 24

SALE—TWO MARES SUITABLE FOR light ranch work, or camping outfit; $65 for the bunch. 24 E. 20TH. 24

SALE—HORSE, WEIGHT 1150 LBS., 7 years old, city broke, double or single; true puller; $75 if sold at once. 127 E. 25TH. 24

SALE—FINEST JERSEY COW FOR $55 in the city; would take chickens for all or part. 2118 KENT. Phone Temple 1675. 24

SALE—THOROUGHBRED FAMILY Jersey, a good milker and gentle. 444 W. 41ST PLACE. 24

SALE — A FINE THOROUGHBRED Jersey cow, 5 yrs. old, $75. If you are looking for something good, don't miss this. 413 W. 63RD ST. Strawberry Park car. 24

SALE—FINE FAMILY DRIVING and saddle mare, with buggy and harness, $150. After Sunday. At 242 W. 60TH ST. 24

SALE—GOOD AND SOUND WORK horse, weight 1400 lbs.; dark brown, worth $75; will sell at $50. Wm. FRASER, 2484 W. Washington. 24

SALE—PERCHERON STALLION COMing, four; weight, 1900 pounds; color, black; fine registered; gentle; disposition. Address W. B. WOODWARD, Riverside, Cal. x*

SALE—I HAVE A GOOD HORSE; will sell direct or exchange it for chickens. HELEN STONE, Coyote Station, Artesia, Santa Ana electric line. 24

SALE — BLACK SADDLE PONY, young, sound, gentle, gaited, $40; including saddle and bridle. 1907 ALESSANDRO ST. city. 24

SALE — TEAM ROADSTERS AND substantial spring wagon; 5 seats, $250; will trade for auto. Address J. box 254, TIMES BRANCH OFFICE. 24

SALE—TEAM HORSES, WEIGHT 2400; good wagon and harness; also team ranch mares, 5 years old. 411 WILLOUGHBY AVE., Colegrove car. 24

SALE—GOOD JERSEY COW, CHEAP; price $50; also a fine bull terrier pup, male; $25. 857H AND FIGUEROA. Take Redondo or Moneta ave. car, 8423 S. Figueroa st. 24

SALE—1150 LB. DAPPLE GRAY horse, young and sound and gentle, good for surrey or work, $125. 125 NORTH PRITCHARD ST., Downey ave. car. 24

SALE—GOOD TRUE WORK HORSE, weighs about 1200 lbs., suitable for city hauling or heavy work. Price $65. 470 E. 41ST ST. 24

SALE—GOOD ONE HORSE EXPRESS outfit, cheap; established trade; must be sold by first November, leaving city. 1 BOSTON ST. 24

SALE—PETTIGREW, 4 YEAR OLD mare, a beauty, with Bailey buggy and harness. Must be sold at once. Jump. Phone McDONALD, Model Stable, Pasadena. 24

SALE—THOROUGHBRED JERSEY milk cow; 2 years old; fresh; very gentle; price $60. 1038 LEIGHTON AVE. Phone Home 72490. 24

SALE—ABOUT 1250 LBS. AND SUITable for general work. Apply ANNANDALE COUNTRY CLUB, San Rafael Heights. Phone 29491. 24

SALE—HORSE, SURREY AND HARness; mare weighs 900 pounds; nice driver; good fighter; wagon and harness; outfit $40. 1405 EAST 4TH ST. 24

SALE—AT A BARGAIN, MARE, weight 900 pounds; gentle in all harness; good driver; nice looking; price $30. 1405 EAST 4TH ST. 24

SALE—MARE, WAGON AND HARness; mare weighs 900 pounds; nice driver; good fighter; wagon and harness; outfit $40. 1405 EAST 4TH ST. 24

SALE—GOOD SOUND MARE, 7 YEARS old, weight 900 pounds, very gentle, good driver, single or double. Price $35. 1719 E. 35TH PLACE. 24

SALE—1000-POUND BLOCKY BAY mare, $45; 1000-pound horse, 7 years old, safe for lady, $75. 678 E. 37TH ST. Take San Pedro-street car. 24

SALE—GOOD 1200-POUND HORSE, city broke, and a good true worker, single or double; price $40. 340 S. LOS ANGELES ST. 24

SALE—GOOD GENERAL PURPOSE horse, weight 1100 pounds, drives single or double, and city broke; price $75. 340 S. LOS ANGELES ST.

SALE—GOOD PAIR SMALL MARES, weight 2100, both drive single or double; price $125 for team, or will sell separate. 340 S. LOS ANGELES ST.

SALE—HARNESS, BUGGY AND HARness; mare gentle, fat and 9 years old; top buggy, single harness; outfit $50, 1465 E. 49TH ST.

SALE—SORREL HORSE, BUGGY AND harness; horse good driver and gentle; good open buggy and harness; outfit $40. 1465 E. 49TH ST.

SALE—GOOD TEAM OF HORSES, 7 and 8 years old, weight 3100 for the team; $65 for wagon and harness; must be sold at once. 2229 WALL ST. 24

SALE—1500-LB. MULE; GENTLE; PULL as much as two ordinary horses; fine for ranch; blind one eye; $60, or trade for what? DEMMITT WINDMILL CO., 130 N. Main. 24

SALE—A 1150-LB., 6-YEAR-OLD HORSE. Very gentle and broke single and double; blocky build; good looker; not afraid of cars; $175; this is no plug. 470 E. THIRD ST. 24

SALE—GOOD RANCH OR DELIVERY horse; weight about 1050; sound, true worker; good traveler, for $60. 221 SAN PEDRO ST.

SALE—THE BEST FAMILY MARE IN the city, with good rubber-tired phaeton; mare very blocky build; sound, gentle. Call today for bargain. 751 SAN PEDRO ST. 24

SALE—GOOD EXPRESS OUTFIT; horse 5 years, and guaranteed true puller, with 1 1-4 wagon; 9-foot box; cash or installments. 1527 N. MAIN. 24

SALE—2 VERY FINE FRESH JERSEY cows, with heifer calves. 1701 W. 17TH PLACE. Take Moneta-ave. car married flat. 24

SALE—TWO FINE FRESH YOUNG Jersey cows, giving from eleven to twelve quarts a day. 840 South West 9th street or 1029 MARIPOSA AVE. 24

SALE—1 MATCHED BLACK TEAM, blocky built, 5 years old, weight 1000 pounds, one camping team, $80; two good drivers. 1251 SAN PEDRO ST. Cor. 853. 24

SALE—LARGE JERSEY COW, FINE for family use. Price $35. Worth more, must sell. A. WILSON, Willow ave., Watts. 24

SALE—5 FINE GENTLE JERSEY cows, 1 fresh in 3 weeks; 1 milking now. 321 E. 56TH ST. Take Moneta-ave. car marked "Vist." 24

SALE—GOOD TEAM, FARM WAGON and harness; all $100; wagon, $15; buggy, $30. 645 S. LOS ANGELES. 25

SALE—HORSE, WAGON AND HARness, all in good condition. Horse good worker and gentle; 1020 WALL ST. 24

SALE—ONE SMALL MULE, SOUND and true; will work single or double; price $50. 367 NALTO ST., Los Angeles. 24

SALE—GOOD CHEAP TEAM, WEIGHT 2100 lbs., both for $100. Call 240 N. VERMONT AVE. 24

SALE—TWO MARES SUITABLE FOR light ranch work, or camping outfit; $65 for the bunch. 24 E. 20TH. 24

SALE—HORSE, WEIGHT 1150 LBS., 7 years old, city broke, double or single; true puller; $75 if sold at once. 127 E. 25TH. 24

SALE—FINEST JERSEY COW FOR $55 in the city; would take chickens for all or part. 2118 KENT. Phone Temple 1675. 24

SALE—THOROUGHBRED FAMILY Jersey, a good milker and gentle. 444 W. 41ST PLACE. 24

SALE — A FINE THOROUGHBRED Jersey cow, 5 yrs. old, $75. If you are looking for something good, don't miss this. 413 W. 63RD ST. Strawberry Park car. 24

SALE—FINE FAMILY DRIVING and saddle mare, with buggy and harness, $150. After Sunday. At 242 W. 60TH ST. 24

SALE—GOOD AND SOUND WORK horse, weight 1400 lbs.; dark brown, worth $75; will sell at $50. Wm. FRASER, 2484 W. Washington. 24

SALE—PERCHERON STALLION COMing, four; weight, 1900 pounds; color, black; fine registered; gentle; disposition. Address W. B. WOODWARD, Riverside, Cal. x*

SALE—I HAVE A GOOD HORSE; will sell direct or exchange it for chickens. HELEN STONE, Coyote Station, Artesia, Santa Ana electric line. 24

SALE — BLACK SADDLE PONY, young, sound, gentle, gaited, $40; including saddle and bridle. 1907 ALESSANDRO ST. city. 24

SALE — TEAM ROADSTERS AND substantial spring wagon; 5 seats, $250; will trade for auto. Address J. box 254, TIMES BRANCH OFFICE. 24

SALE—TEAM HORSES, WEIGHT 2400; good wagon and harness; also team ranch mares, 5 years old. 411 WILLOUGHBY AVE., Colegrove car. 24

SALE—GOOD JERSEY COW, CHEAP; price $50; also a fine bull terrier pup, male; $25. 857H AND FIGUEROA. Take Redondo or Moneta ave. car, 8423 S. Figueroa st. 24

SALE—1150 LB. DAPPLE GRAY horse, young and sound and gentle, good for surrey or work, $125. 125 NORTH PRITCHARD ST., Downey ave. car. 24

SALE—GOOD TRUE WORK HORSE, weighs about 1200 lbs., suitable for city hauling or heavy work. Price $65. 470 E. 41ST ST. 24

SALE—GOOD ONE HORSE EXPRESS outfit, cheap; established trade; must be sold by first November, leaving city. 1 BOSTON ST. 24

SALE—PETTIGREW, 4 YEAR OLD mare, a beauty, with Bailey buggy and harness. Must be sold at once. Jump. Phone McDONALD, Model Stable, Pasadena. 24

SALE—THOROUGHBRED JERSEY milk cow; 2 years old; fresh; very gentle; price $60. 1038 LEIGHTON AVE. Phone Home 72490. 24

SALE—ABOUT 1250 LBS. AND SUITable for general work. Apply ANNANDALE COUNTRY CLUB, San Rafael Heights. Phone 29491. 24

SALE—HORSE, SURREY AND HARness; mare weighs 900 pounds; nice driver; good fighter; wagon and harness; outfit $40. 1405 EAST 4TH ST. 24

SALE—GOOD SOUND MARE, 7 YEARS old, weight 900 pounds, very gentle, good driver, single or double. Price $35. 1719 E. 35TH PLACE. 24

SALE—1000-POUND BLOCKY BAY mare, $45; 1000-pound horse, 7 years old, safe for lady, $75. 678 E. 37TH ST. Take San Pedro-street car. 24

SALE—GOOD 1200-POUND HORSE, city broke, and a good true worker, single or double, and city broke

Classified Liners.

LOST, FOUND, STRAYED—And Stolen.

LOST—WEDNESDAY, ROUND SOLID GOLD cuff button, chaste surface, black enamel letter R. Probably on Broadway. Return to 1127 NEW HAMPSHIRE. Reward. 24

LOST—WEDNESDAY, IN HOLLYWOOD, ON car, or Hill st., gray silk beaded purse, containing bills and glasses. Phone HOME 2388. 26

LOST—4 MONTHS OLD PIT TERRIER, FEmale, brindle with white stripe on nose; white feet, ears cut; reward. OWNER 236 W. 28TH. Phone 23437. 24

LOST—ON STOLEN—OCTOBER 17, SMALL bay pony, weight about 250 lbs. Suitable reward for return to 861 N. VERMONT AVE. 24

LOST — LAST WEEK, GOLD FOUNTAIN pen, finder please return to BRYAN & BRADFORD, 115 W. Fourth st. and receive reward. 24

LOST—SIGN PAINTER'S BOX BLOCK ON north-bound Main-st. car, Friday, 2:30. Return to New High for reward. STANLEY E. DENTON. 24

LOST—NEAR COR. SECOND AND SPRING, Ladies' gold hunting case watch, engraved "M. to J." on. Reward. Return to L. A. TRUST BLDG. 24

LOST — MALE SCOTCH COLLIE, SABLE and white. Notify 504 W. 21 ST. Phone 20427. 24

FOUND — OCT. 16TH, SKY TERRIER. Grand ave. Address 14, box 154, TIMES OFFICE. Phone 21158. 24

LOST — FROM 416 N. FREMONT AVE., 1 horse; it found and returned reward will be paid. 24

LOST—BLACK COMB WITH GOLD BAR; with large green stone in middle. Reward. 1127 BROADWAY BLDG. 24

LOST—GOLD LEAF PIN, "O. D. W." on front. Inscription on back. Reward. 329 S. GRAND. Phone A7228. 24

WANTED—A TEAM OF PONIES OR MULES and wagon; must be cheap for cash. Address 424 W. 36TH PLACE. 24

LOST—ON THE WASHINGTON ROAD, A red horse jacket near Venice. Finder please phone WEST 1558, or 2585. 24

LOST—ON HOLLYWOOD CAR, FRIDAY night, gray fur piece; value stole; liberal reward. Phone MAIN 589, A6362. x24

STOLEN—NEW ECHO BICYCLE, RED, green frame. Return 3720 VERMONT. Reward. West 2154. 24

LOST—WEDNESDAY NIGHT, SMALL GRIP, about 18 in. long, Second and Spring sts. Return to 122 W. THIRD ST., room 201. 24

LOST—GENT'S GOLD WATCH IN EASTlake Park; hunting case; L. A. High fob attached. Return 21. 24

LOST—SATURDAY, $80 IN BILLS, ROLLED up in two cancelled notes with a deposit slip. Reward. PHONE 22067. 24

LOST—A MINK FUR ON NINTH, BETWEEN Hope and Flower sts., Friday evening. Call PHONE F5612. Reward. 24

LOST—PROBABLY ON LOS ANGELES streets, pension check. Finder please call, 1640 ADELINE PL. 24

LOST—LADY'S OPEN-FACE GOLD WATCH, "C. E. U." on back; reward. 223 S. HILL ST. 24

LOST—PARTY WHO TOOK WHITE CAT from 817 S. OLIVE ST. please return. Reward. 24

FOUND—A LARGE DOG. TEL. WEST 1002. 26

LOST—CHAUFFEUR'S LICENSE NO. 31495. PHONE HOME 5950. 24

LOST—GROCERY ORDER BOOK. RETURN to 701 E. 2ND ST. and receive reward. 24

LOST—YOUNG BLUE DANE DOG. INquire 1327 PALMER ST. 25

THINGS ON WHEELS—All Sorts.

AUTOMOBILES

CAST IRON BRAZING, ALUMINUM AND bronze, guaranteed good as new, on short notice; machine work done. E. C. STEIN, 1437 South Main. Tel. Main 9674. 24

LET ME REPAIR YOUR AUTOMOBILE; guaranteed work or no pay; work by day, hour or job, reasonable. PHONE BOYLE 1185. 24

PRIVATE PARTY HAS HIGH-CLASS touring car, run 1900 miles, cost $4400, complete; make offer. 3202 S. FIGUEROA ST. South 2445. 24

WANTED—GOOD AUTOS FOR CASH. If you need the money and have an auto should have it at once. PICO AUTO EXCHANGE, 1238 S. Main st. x24

I WILL EXCHANGE TRUST CO. STOCK or local packing house stock for good high touring car. Must be standard make. PHONE 12317. 24

IF YOU HAVE A CAR FOR SALE WHY consign it? Bring it to us and get a cash offer. REX AUTO SALES CO., 1156 S. Main. x24

FOR SALE — 5-CYLINDER BUICK IN perfect condition, cheap. REX AUTO SALES CO., 1156 S. Main.

OLDSMOBILE LIKE NEW AT GREAT bargain. Phone C. F. GRUNDY, Broadway 6560. x24

FOR EXCHANGE—2 CLEAR LOTS IN PASadena to trade for automobile. 720 LYON st. 24

RUNABOUT BUICK, SINGLE AND DOUble rear seats; 5 lamps, clock; fine shape. At 2427 S. FLOWER ST. 24

WANTED—ANY OLD AUTO, UP TO $400, that can be repaired or will buy it to wreck. PHONE MAIN 8462. 24

WANTED—SMALL AUTO IN GOOD REpair, any good make, two or four-cylinder. Come today. 1340 ARAPAHOE ST., City. 24

FOR SALE—KNOX RUNABOUT; SEATS 4 and just the thing for country or city; great bargain today. 644 LEBANON ST. 24

FOR SALE—FORD 4-CYCLE RUNABOUT, '08 model, in perfect condition; top, side and front curtains. 644 LEBANON ST. 24

BOWSER PUMP AND 120-GAL. TANK FOR sale cheap; good as new. 1020 S. BROADWAY. 24

BUICK WHITE STREAK, LIKE NEW, I will sell at low figures. Phone only 30 to 11, BROADWAY 1261. 24

FOR SALE—MAXWELL RUNABOUT, BARgain, absolutely guaranteed. 1000 W. WASHINGTON. 24

ALMOST NEW PIANO TO TRADE FOR automobile. Address L, box 215, TIMES BRANCH OFFICE. 24

FOR SALE—GOOD STRONG DELIVERY auto, cost $2000; will take $900. Inquire 1501 PALMER ST. 25

FOR SALE—ONE '07 THOMAS 60, EXCELlent for rent or desert work. Phone 22562; or call at 1750 HOOVER ST. 24

FOR SALE — POWERFUL STODDARD-Dayton roadster, fine condition. Smaller car in part payment. Phone WEST 4622. 24

A DANDY 4-CYL. FORD RUNABOUT, $250, $90 down cash. ALERT AUTO CO. 24 S. Flower st. F1430.

2009—NEARLY NEW 5-PASSENGER H&O auto, in exchange for clear city lot, even up. OWNER, lock box 440, city. 24

30 H. P. MAXWELL DOCTOR'S CAR, IN perfect condition; speedometer. See OWNER, 539 WAVE ST. Phone 29038. 24

AS BROKE AND MUST SELL MY AUTOmobile for spot cash at great loss. Call or write 307 E. 29TH. 24

WANTED—CYL. AUTO, WILL PAY $200 cash; prefer Ford; condition no object. Address K, box 77, TIMES OFFICE. 24

VULCANIZING PLANT FOR AUTO TIRES; a good money-maker. Address L, box 50, TIMES OFFICE. 24

WILL TRADE CLEAR LOTS, ALTADENA, for good auto; prefer runabout or roadster. 1011 E. 2ND. 24

FOR SALE—ONE REMEY HIGH TENSION magneto and coil, $20. Address 1018 S. MAIN ST. 24

AUTO PAINTING, WORK GUARANTEED; get my estimate. Shop 1251 FIGUEROA. Phone Broadway 4717. First class work. 24

WANTED — SECOND-HAND TOP BUGGY, good condition, suitable for solicitor; no rattletrap. Phone SOUTH 2817. 24

SPENCER WINTON "SIX," IN FIRST-CLASS CONDITION, AT A BARGAIN. ADDRESS K, BOX 127, TIMES OFFICE. 24

FOR SALE—GOOD STEL TIRED BUGGY. Take it away for $15. 1219 S. OLIVE. Phone Broadway 4717. First class work. 24

WILL TRADE STOCK IN GOOD INDUStrial concern for a good auto. Phone PARKER 38577. 24

FOR SALE—A NICE NEARLY NEW runabout; a bargain. Inquire at once, 1128 IROLO ST. Tel. West 2196. 24

FOR SALE—40-H.P. 7-PASSENGER TOURing car in perfect condition; will sacrifice for cash. Call 146 E. 23RD. 24

HAVE 3 MAXWELL RUNABOUTS, $250, $450 and $500; come and see us and deal with owner. 1731 S. MAIN. x24

WHY NOT HAVE THE BEST? A BEAUtiful Pierce Arrow touring car. PACIFIC AUTOMOBILE CO., 1150-1152 South Main. x24

THE BEST DESERT CAR IN LOS ANgeles. Price very low. REX AUTO SALES CO., 1156 S. Main. x24

MAXWELL RUNABOUT WITH TOP; A snap; call at once. PACIFIC AUTOMOBILE CO., 1150-1152 South Main. x24

FOR EXCHANGE — $450 EQUITY IN $650 lot, for runabout or what have you? 1600 W. WASHINGTON ST. 24

FOR SALE—$375; CADILLAC, SINGLE CYLinder, 5-passenger touring car, in good order. A bargain. Call 121 E. NINTH ST. x24

FOR SALE—CHEAP; 5-PASSENGER STUDdebaker automobile, in first-class condition. 2306 S. MAIN. 24

WANTED—WILL PAY CASH FOR HIGHgrade runabout. Address HELM TAYLOR, postoffice box 132. 24

SECOND-HAND AUTOS, ALL KINDS, from $250 up. Selling out. 1351 S. MAIN. 24

FOR EXCHANGE—4-PASSENGER SINGLEcylinder auto for motorcycle and cash. R. S. HOMAN & SON, Chino, Cal. 24

THINGS ON WHEELS—All Sorts.

AUTOMOBILES.

CORNELL AUTO SALESROOM,
1154 S. Main st.

To Whom It May Concern—
This is to certify that I have sold, delivered and received the cash for nine automobiles, during the week ending Oct. 22.
For the sake of any doubting Thomas, who may seek to discredit this statement, I herewith submit the names and addresses of the purchasers, and the names of the autos purchased, together with my sworn affidavit as to the truth of the above statement.

E. A. Beard, Anaheim, Cal.
One Ford Roadster.
F. W. Becker, 118 W. 1 st., Colton, Cal.
One 3-t. Lewis delivery car.
A. W. McKreedy, 854 W. 25th Place, city.
One Maxwell runabout.
E. F. Bisher, 3358 Pahoma st., city;
One Buick White Streak.
Dr. Albert Moore, 212 Lissner Bldg., city.
One Buick touring car.
J. M. Duran, Gardena, Cal.
One Marmon touring car.
A. Housells, 425 Citizens' Nat. Bldg., city.
One Studebaker touring car.
B. A. Finch, 232 Aliso st., city.
One Mitchell roadster.
United Trades School Co., city.
One Rambler touring car.
IF ANY ONE DESIRING TO DISPOSE OF THEIR CAR WILL BRING SAME TO ME FOR INSPECTION, I WILL MAKE THEM A CASH OFFER ON THE CAR, OR THE CAR MAY BE LEFT WITH ME FOR SALE ON A COMMISSION BASIS, AT ABSOLUTELY NO EXPENSE TO THE OWNER.
THE OWNER MAY HAVE THE PRIVILEGE OF SELLING OR TAKING THE CAR AWAY AT ANY TIME. A CONTRACT IS GIVEN THE OWNER GUARANTEEING THE SAFETY OF THE CAR, AND STATING THE EXACT AMOUNT OF MONEY HE IS TO RECEIVE FOR THE CAR WHEN SOLD.
ANY ONE DESIRING TO SECURE A LOAN ON THEIR AUTO CAN GET THE MONEY ON SHORT NOTICE.

I HAVE THE FOLLOWING BARGAINS FOR THIS WEEK. EVERY CAR GUARANTEED:

ROADSTERS.

$120—Ford, 2-cylinder, 2 passenger.
$200—Stevens-Duryea, 2 or 4 passenger.
$260—Mitchell, 2-cylinder. Engine under hood.
$300—Ruby Racer, 2 or 4 passenger.
$375—Buick, 2 or 4 passenger.
$350—Autocar, 2-cylinder, top, 2 pass.
$325—Maxwell, '09 runabout, fine.
$500—Ford, '09, 4-cylinder, top, etc.
$450—Tourist, 2 or 4 passenger.
$450—Jackson, '09 roadster, rumble seat.
$750—Stoddard-Dayton, 30-H.P., top, etc.
$500—Pope Tribune, '09 double rumble.
$1100—Oldsmobile, 4-cylinder, 40-H.P., 3 pass.

TOURING CARS.

$325—Buick, 2-cylinder, top, glass, etc.
$400—Reo, 2-cylinder, 5 passenger.
$500—Jackson, 2-cylinder, 5 passenger.
$750—Franklin, 4-cylinder, 5 passenger.
$600—Haynes, 4-cylinder, 5 pass. full equip.
$850—Maxwell, 2-cylinder, 5 passenger.
$950—Columbia, 4-cylinder, 30-H.P., 5 pass.
$1000—Locomobile, 4-cyl., 5 pass., magneto.
$1200—Duro, 2-cyl., '08, 5 pass., full equip.
$1100—Rambler, 4-cyl., 5 pass., '08.
$1250—Pope-Hartford, '08, full equip.
$1400—Oldsmobile, 4-cyl., 7 pass., full equip.
$1500—Thomas Flyer, 6 or 7 pass., full equip.
$1600—Dolson, '08, 7 passenger, full equip.
$1600—Royal Tourist, 7 pass., full equip.
$1800—Pope-Hartford, '08, full equip.
$2500—Packard, '07, 5 passenger, full equip.
$4000—Mercedes, 7 pass., '08, full equip.

FRED CORNELL,
Phones—F1832. Prop.
Main 3705.

MANHATTAN AUTO & PARAOPLANE CO.
THE LIVE ONES.

We have a select stock of new, slightly used and second-hand cars.

DON'T BE BLIND TO YOUR OWN INTERESTS.

Come and see what we have before you make your purchase. Ours is the largest, best and cheapest assortment of second-hand cars in the city on which we can save you from

25 to 70 per cent.

ALL KINDS, MAKES, STYLES AND PRICES.

Every one guaranteed to be in good order.
Big Touring Cars.
Small Touring Cars.
Roadsters.
Runabouts.
Electrics.
Steam Cars.

LATE MODELS '09, '08 AND '07.
Packards, 5 and 7 passenger, '07 and '08 models.
Peerless, 5 and 7 pass., '07 and '09 models.
'09 Chalmers-Detroit, "20," fully equipped.
'09 Mora Roadster.
'09 Holzman Buggy, 12 H.P.
'09 Tourist Roadster.
'09 Brush Runabout.
'08 Thomas, 60 H.P., 7 passenger.
'08 American Roadster.
'08 Haynes Touring Car.
'08 Maxwell Runabout.
'08 Ford Runabouts.
'07 Peerless Touring Car.
'07 Packard, 7 passenger.
'07 Pope-Hartford Roadster.
'07 Pope-Hartford Touring.
'07 Mitchell Runabout.
'07 Thomas, 7 passenger.
Aerocar Roadster, swell.

A varied assortment of small cars, Maxwells, Fords, Olds, French type, Queens, Autocars, Aerocars, electrics and steam cars.

Our prices range from $200 up.

Our salesroom is attractive and clean, our salesmen are courteous to purchasers and our visitors alike.

See us before buying, then purchase where you please.
MANHATTAN AUTO & PARAOPLANE CO.,
1216-18 S. Olive st. x24

FOR SALE—FORD AND CADILLAC RUNABOUTS. TODAY AND TOMORROW ONLY. OWNERS LEAVING CITY, WILL SACRIFICE FOR QUICK MONEY. PACIFIC AUTOMOBILE CO., 1150-1152 S. MAIN. x24

FOR SALE—1909 MITCHELL, 20, JUST LIKE new, our guarantee still good; has full equipment. Will accept very low cash price. GREEN-ROBBINS CO., Mitchell agents, 1501 S. Main st. x21

FOR EXCHANGE—WHAT HAVE YOU GOT for this in the shape of an auto; 2 clear lots, 1 bonded for $500 equity 45 lots for sale or a stock of jewelry. See GOVE, 430 S. Broadway, room 612. 24

WANTED—PARTNER IN AUTOMOBILE brokerage business; to buy and sell automobiles only; big profits assured. See JOSEPH BILL, 1521 W. Pico st. Home Phone 53179. 25

BETTER LOOK AT THIS. 7-PASSENGER White Steamer, best condition of any second-hand car at any price in Southern California; she's a dandy; "accept some trade." Address BOX 3, Orange, Cal. x*

WANTED—
I will pay cash, and lot 50x135, with 4-room cottage, for first-class auto.
EDWARD C. DIETER.
805 Security. x24

WANTED—AUTO; HAVE EQUITY IN 4-room modern home, or team of roadsters, 1000 lbs., and well built, spring wagon; will call. Address J, box 254, TIMES BRANCH OFFICE. 24

FOR EXCHANGE — 1909 5-PASSENGER touring car, good as new, top and all the equipments; want lot or 6-room cottage; will assume. D. A. VAN VRANKEN, 402 H. W. Hellman Bldg. x24

FOR SALE—1909 — OR EXCHANGE—FOR city lot, fine 2-cylinder Auburn roadster; perfect condition; run only 3000 miles; extra new casing, speedometer, clock, fine equipment. CRAIG, 311 Laughlin Bldg. x24

FOR SALE—OR EXCHANGE—4 CYL., 45-h.p. Peerless; paint and top slightly damaged by fire, but engine and running gear in first-class condition; make us an offer. 1800 W. WASHINGTON ST. 24

FOR SALE—$225, 5-PASSENGER FORD light touring car, in excellent condition, full equipment; will consider equity in lot or cottage; 1 mile from Venice. See car at 229 W. 37TH ST. 24

FOR SALE—OR TRADE FOR FOUR-CYLinder car, a 1908 two-cylinder Reo touring car, in good condition. Address S. A. APPOLD, Spring-street Garage, 327 Spring st. 24

WANTED—GOOD AUTOMOBILE IN EXchange for stock of new groceries and up-to-date fixtures; will invoice $1400, no junk; or for sale. F. T. BRIBB, 304 S. Grand ave. 24

FOR SALE—$250 COLUMBIA ELECTRIC runabout with top, batteries in good condition, nearly new. Address S. A. APPOLD, 327 S. Grand ave. Home 10167, Sunset main 7034. x24

FOR EXCHANGE—10 CLEAR LOTS IN Pendrigge, New York, close to New York City, Price $3000; want Pierce-Arrow or Packard or Peerless car for same. E. J. BRYANT, 710 Byrne Bldg. 24

WANTED—SMALL RUNABOUT; MUST BE modern and good condition; prefer White Streak, Franklin, Maxwell; will pay cash; give full particulars. Address H, box 123, TIMES OFFICE. 24

FOR SALE—5 PASSENGER, 2 CYLINDER car, good running order, it looks good too. It won't wait long for a buyer at $250. Desires ask $400 for worse cars than this. Call any time at 302 E. PICO ST. 24

'07 OLDSMOBILE, JUST REPAINTED AND equipped with new tires, a good chance for little money, can't be beat.
AUTOMOBILE CLEARING HOUSE ASSOCIATION, 1118-20 S. Main st. Main 838. x27

TO TOURIST ROADSTER, A PEACH, EVerything in the way of equipment, cheap for cash. AUTOMOBILE CLEARING HOUSE ASSOCIATION, 1118-20 S. Main st. Main 838. x27

THINGS ON WHEELS—All Sorts.

AUTOMOBILES.

CHEER UP. CHEER UP.
DON'T WORRY. DON'T WORRY.
You can buy a good slightly used car if you will only go to the right place. There is no HOT AIR in our establishment.
EXPERTS in attendance, good reliable information from men of integrity and experience.
Good cars back of it, every one a bargain, a GUARANTEE worth something.
Why do we sell MORE cars than the others? Come and get acquainted with our METHODS. They're right. Come and see us, do not listen to a lot of talk. TALK IS CHEAP. We will show you if you are from MISSOURI Or HALIFAX.
MONEY talks, if you have any bring it with you, it's the MONEY that gets the real BARGAINS.
Show us the MAZUMMA, you know what we mean, the CASH, and we give you a SNAP.
ALL STANDARD MAKES TO SELECT FROM.
$275..... TO $2500
60 PER CENT. OFF. 60 PER CENT. OFF.
HOW DO WE DO IT.
Well, that is up to us, come and see us if you are a live one and want a good RELIABLE car at less than half it's cost.
DON'T FORGET. DON'T FORGET.
60 PER CENT. OFF. 60 PER CENT. OFF.
SEE US FIRST. DON'T BUY UNTIL YOU DO SEE US.
AUTOMOBILE CLEARING HOUSE ASSOCIATION, 1118-20 S. Main st. Main 838. x24

CLOSING OUT SEVERAL HIGH-GRADE TOURING CARS AND RUNABOUTS.
GENUINE BARGAINS AND MUST GO THIS WEEK.
$875—Fine late model MITCHELL, 4-cylinder, 5-passenger, top and fully equipped.
$800—Monday only, MITCHELL, 4-cylinder, 5-passenger; glass front, lamps, etc.
$700—AUBURN, '09 model; 5-passenger, 24-h.p. touring car; in splendid condition; worth $900.
$1200—Late model STODDARD DAYTON, $600—JACKSON, '08, 5-passenger; fine condition.
$400—REO TOURING car.
$350—Monday, REO ROADSTER; all new tires; excellent shape; act quick.
$325—AUTOCAR, runabout, with removable rear seat; in first-class condition; always ready to go.
$1350—Good 2-cylinder ELMORE RUNABOUT, in excellent shape.
$150—Monday, STEARNS RUNABOUT; hood, long wheel base, wheel steer, etc.; all practically new tires; worth $250.
WAYNE RUNABOUT, top, lamps, etc.; perfect condition; fully made, cost $4300, and in first class condition; will be sold to the highest bidder Saturday, October 30, at 10 o'clock noon, at Covina Dairy Co.'s ranch, on Vincent street; 1½ miles east of Covina. Take Covina electric cars to Vincent st. RHOADES-HULL, Auctioneers. x*
WILL DISPOSE OF FOR CASH OR TRADE absolutely new German Mercedes 7-passenger touring car car has not been run 100 miles; strictly modern and up to date in every particular; would consider trade for city or country property, improved or unimproved, at actual market values. This car is no dummy, but an actual bona-fide business proposition. PHONE MONDAY F7893. 24
FOUR-CYLINDER FORD TOURING CAR, 4-cyl. Whiton, 4-cyl. Maxwell, 4-cyl. Peerless, 2-cyl. Reo, Oldsmobile, Cadillac, Wayne and a dozen other makes; all in fine shape; our rent is small and we will sell these machines from $100 to $300 less than any other dealer in the city. Don't fail to see us for bargains; repairing done. ALERT AUTO CO., 254 S. Flower. F1430.
WANTED GOOD GASOLINE AUTOMOBILE (no junk,) will give good lot or lots in Wilshire district in coming district, lot on car line and just off wide street, just freshly oiled, treated, gas, electric lights; near Vermont ave. For full details, address L, box 183, TIMES OFFICE. 24
NOTICE — TO PARTIES HAVING MAchines for sale. We have many spot-cash buyers; also investors and light touring cars; want immediately for cash. Monday, MAXWELL, CADILLAC or FORD. Bring your car. C. PIPHER'S MOTOR CAR EXCHANGE, 1250 S. Los Angeles st.
STANLEY STEAMER RUNABOUT SEATING two or four, taken in exchange for new Stanley touring car; this runabout has only been run about 1200 miles and is as good as new and guaranteed by us; will sell at $750; it is a real snap. STANLEY STEAMER CO., 1144 South Main, st. 24
FOR SALE—
1—32x3½ Goodrich Casing $5.
1—34x4 Diamond Inner Tube $1.50.
1—36x4½ Diamond Inner Tube, $1.50.
1—38x4½ Diamond Inner Tube, $1.50.
CHAPMAN-BLYTHE-WHITNEY CO.,
F7417, Main 1025. 12th and Main sts. x24
FOR SALE—MITCHELL 35-H.P. TOURING car, in perfect condition and fully equipped; you take no chances when you buy a car bought of us, as we guarantee them same as we do new cars; snap prices this week. GREEN-ROBBINS CO., Mitchell agents, 1501 S. Main st. x31
FOR SALE—1909 DETACHABLE BABY TONneau; gentlemen's roadster; 40-h.p. 4-cylinder, 36-inch wheels; car just thoroughly overhauled and repainted. It is a beauty and the best buy in town at the price asked. Phone 20167. C. T. COVELL, Main 7034. 623 S. Grand ave. x24
WANTED—TO PURCHASE. A STRICTLY first class 4 or 5 passenger standard make automobile; ready to make an immediate deal when a bargain is offered. Want a good reliable car of nice appearance. Describe fully. Address L, box 241, TIMES BRANCH OFFICE. 24
WANTED—WILL EXCHANGE A GOOD $1500 (clear) property in choice district, southwest, for high grade 5 passenger car; would take a mortgage back on a cheaper car. Must be a well known make in perfect condition. W. H. AKIN, 227 H. W. Hellman Bldg. A2753. x24
FOR SALE — WELL EQUIPPED GARAGE in very rich town of 20,000; season just commencing; owner having other business, $2500. Would take half cash, balance to suit. This is a money maker. You would do well to investigate. Address L, box 171, TIMES OFFICE. 26
FOR SALE—MOYER, CONCORD, BUGGY; nearly new, cost $125; used about 3 months; for quick sale, $45. Also good piano box buggy, in good condition, $30. Set of buggy harness, $5. Buggy saddle, $5. 2045 BROOKLYN. Novle 2035. 24
FOR SALE—
High-grade, Henney Stanhope, rubber tires, padded dash, lamps, fenders, cut under body, will sell this, nearly new, at a sacrifice. Call 4938 S. Main. Phone WEST 3762; 71875.
EQUITABLE LOAN AND INVESTMENT CO., 207 Mercantile Place. x24
FOR SALE — 1908 AURBURN 5-PASSENGER touring car, almost new; speedometer, five lamps, two new extra tires and tubes, new rear tire, and spare rim, 2 spare tubes, gas tank, funnels, oils, tools and other extras. A snap for cash. A. R. DAVIS, 220 S. 7th st. Sunset South 4190. Home 24130. 24
FOR SALE—OR EXCHANGE FOR REAL ESTATE—1 thoroughly equipped 5-passenger 40 horse power, in first-class condition; one 2-cylinder and one Waverly electric with a capacity of one-half batteries, placed in two days ago. Will sell cheap for cash. 2110 W. 7TH ST. Temple 127. x24
CLEARINGHOUSE SPECIAL.
Our special this week is a 5-passenger Reo, top, speedometer, glass front, kit of tools, etc. Paint fine. Price $450, beat this if you can.
AUTOMOBILE CLEARING HOUSE ASS'N, 1118-20 S. Main st. x29
FOR SALE—CADILLAC WITH TOP AND other extras, $375. Tourist, $250. French Oldsmobile, top, etc., $150. Wayne, $265. 4-cylinder Winton, $450. 4-cyl. Mitchell runabout, $375. Thomas Flyer, $900. We can't pay rent on Olive st., we'll sell at these prices. ALERT AUTO CO., 254 S. Flower. F1430. x24
NEW FISK BOLTED TIRES, LOT 25 PC off regular prices; casings clinchers, 28x3, $14.95; 30x3, $15.75; 30x3½, $23.50; 30x4, $30; 32x4, $37; 34x4, $41.50. We pay express. Mail us your order. Phone Broadway 2220. CASH BUYERS' SUPPLY, 1329 S. Main, block below Pico. x24
A GOOD AUTO, HAVE A FINE beach sand lot, clear; also some good industrial stock in a good company, small capitalization, backed by L. A. conservative business men. Will exchange either. Address L, box 248, TIMES BRANCH OFFICE. 24
FOR SALE—4-CYLINDER FORD ROADster, practically new, top, Tabor shield, speedometer, clock, seat covers, lamps, tires, used very little; must sell. Also Tourist fully equipped and in good order, cheap. No dealers. Call 72572 mornings. 24
WANTED—GOOD 5-PASSENGER AUTOMOBile as first payment on new, modern, desirably located bungalows; the bungalows are right and so is the price; your car must be the same. 504 CHAMBER OF COMMERCE. A3487. 24
PARTS FOR SALE—5-CYLINDER ENGINE, with transmission attached; can be seen running; large steam auto engine, running gear, transmission, runabout top and other parts, cheap for cash. 521 N. MAIN ST. 24
FOR SALE OR EXCHANGE—
1909 5-CYLINDER 5-PASSENGER CAR in good condition for sale, or trade for lot, acreage, good team and wagon or what have you? Call 121 E. NINTH ST. x24
FOR SALE—5-CYLINDER TOURING CAR, perfect, just the thing for delivery. $350; '07 5-passenger touring car, fine shape; $650. WHITE GARAGE, 830 S. Olive st. Ask for Cotton. 24
FOR SALE—
1906 WHITE STEAMER ROADSTER, in splendid shape, will exchange for city lots and pay difference. Call 121 E. NINTH ST. x24
WANTED—TO EXCHANGE WELL-BRED mare with buggy and harness for auto; this mare is young and city broke. Address L, box 146, TIMES OFFICE. 24
I CAN PAINT OR VARNISH YOUR AUTOmobiles, wagons or sign, cheaper than any one. 1173 E. ADAMS. 24
FOR SALE—LIGHT OLDSMOBILE; WILL keep up repairs for 6 months and teach to operate; only $150. MAIN 6842. x24

THINGS ON WHEELS—All Sorts.

AUTOMOBILES.

FOR SALE—STODDARD-DAYTON TOURING car, 45-h.p., '09 model; equipped with top, glass front, magneto, speedometer, extra tire, tire irons, covers, etc., in perfect condition; $1600 cash; no trades. BUXTON, 1730 Magnolia. West 2208. 24
FOR SALE—STODDARD-DAYTON TOURING automobile, fully equipped. If you want a fine car at a very low price, don't fail to see it. Take University car to 364 W. 37TH ST., corner house on carline. O. L. WILLIS. 25
SPECIAL SALE—
30 H.P. touring car, Duro engine, $300 if taken this week; worth $600. Also Cadillac and Rambler runabouts, $250 each. We sell and exchange auto parts, engines, tires, etc. METZ, 207 E. 9th st. F1903. x24
FOR SALE— MAXWELL RUNABOUT, $200; 1 Autocar, $225; 1 standard make demonstrator, 25 per cent. discount; 1 standard make car, never run, 25 per cent. discount. 1736 W. Washington st. List your car with W. E. SCHWAM. 24
GREAT BARGAIN—"FAMOUS APPERSON Jack," gentlemen's roadster; very fast and powerful. Remember this is one of the highest grade cars manufactured.
Phone 10167. C. T. COVELL,
Main 7034. 623 S. Grand ave. x24
FOR SALE—1909 MODEL 6-CYLINDER, 60-h.p. gentlemen's roadster; one of the handsomest cars ever seen in the Southwest "Get busy."
Phone 10167. C. T. COVELL,
Main 7034. 623 S. Grand ave. x24
AUCTION, WILL BE SOLD TO THE HIGHest cash bidder, Monday, 9:30 a.m. at 839 S. Main st., one 5-passenger Michigan touring car, with 22 horse power 2 cylinder Duro engine, is fully equipped and in good running order. RHOADES & HULL, Auctioneers. x23
FOR SALE—
$485—BUICK 2-cylinder 5-passenger touring car, with top and fully equipped; car in excellent condition. For 10 days only at this price. Call 121 E. NINTH ST. x24
WILL TAKE A FOUR CYLINDER RUNabout or roadster up to $500, balance cash or time, on a lot at Bay City, 13 minutes from Long Beach. Fine place for beach home the year round. Good value at $1000. G. F. PFAFFENBERGER, Times Office. 24
WHY PAY 30c TO HAVE YOUR BATTERY charged when we will do it, and "DO IT RIGHT" for 25c? We guarantee our work. Coils and magnetos repaired at prices that will save you money. ELECTRIC EQUIPMENT CO., 1154-56 S. Olive st. F7050. x24
TERMS REAL ESTATE, BONDS, MORTgages or good stocks for a 30-35 h.p. 4-cylinder 5-passenger Peerless touring car. Also good tank, funnels, oils, tools and other extras. A snap for cash. A. R. DAVIS, 220 S. 7th st. Sunset South 4190. Home 24130. 24
FOR SALE—$700, EXCHANGE FOR REAL estate—1 thoroughly equipped 5-passenger 40 horse power, in first-class condition; one 2-cylinder and one Waverly electric with a capacity of one-half batteries, placed in two days ago. Will sell cheap for cash. 2110 W. 7TH ST. Temple 127. x24
CLEARINGHOUSE SPECIAL.
Our special this week is a 5-passenger Reo, top, speedometer, glass front, kit of tools, etc. Paint fine. Price $450, beat this if you can.
AUTOMOBILE CLEARING HOUSE ASS'N, 1118-20 S. Main st. x29
FOR SALE—CADILLAC WITH TOP AND other extras, $375. Tourist, $250. French Oldsmobile, top, etc., $150. Wayne, $265. 4-cylinder Winton, $450. 4-cyl. Mitchell runabout, $375. Thomas Flyer, $900. We can't pay rent on Olive st., we'll sell at these prices. ALERT AUTO CO., 254 S. Flower. F1430. x24
NEW FISK BOLTED TIRES, LOT 25 PC off regular prices; casings clinchers, 28x3, $14.95; 30x3, $15.75; 30x3½, $23.50; 30x4, $30; 32x4, $37; 34x4, $41.50. We pay express. Mail us your order. Phone Broadway 2220. CASH BUYERS' SUPPLY, 1329 S. Main, block below Pico. x24
WANTED—A GOOD AUTO, HAVE A FINE beach sand lot, clear; also some good industrial stock in a good company, small capitalization, backed by L. A. conservative business men. Will exchange either. Address L, box 248, TIMES BRANCH OFFICE. 24
FOR SALE—4-CYLINDER FORD ROADster, practically new, top, Tabor shield, speedometer, clock, seat covers, lamps, tires, used very little; must sell. Also Tourist fully equipped and in good order, cheap. No dealers. Call 72572 mornings. 24
WANTED—GOOD 5-PASSENGER AUTOMObile as first payment on new, modern, desirably located bungalows; the bungalows are right and so is the price; your car must be the same. 504 CHAMBER OF COMMERCE. A3487. 24
PARTS FOR SALE—5-CYLINDER ENGINE, with transmission attached; can be seen running; large steam auto engine, running gear, transmission, runabout top and other parts, cheap for cash. 521 N. MAIN ST. 24
FOR SALE OR EXCHANGE—
1909 5-CYLINDER 5-PASSENGER CAR in good condition for sale, or trade for lot, acreage, good team and wagon or what have you? Call 121 E. NINTH ST. x24
FOR SALE—5-CYLINDER TOURING CAR, perfect, just the thing for delivery. $350; '07 5-passenger touring car, fine shape; $650. WHITE GARAGE, 830 S. Olive st. Ask for Cotton. 24
FOR SALE—
$900—WHITE STEAMER ROADSTER, in splendid shape, will exchange for city lots and pay difference. Call 121 E. NINTH ST. x24
WANTED—TO EXCHANGE WELL-BRED mare with buggy and harness for auto; this mare is young and city broke. Address L, box 146, TIMES OFFICE. 24
I CAN PAINT OR VARNISH YOUR AUTOmobiles, wagons or sign, cheaper than any one. 1173 E. ADAMS. 24
FOR SALE—LIGHT OLDSMOBILE; WILL keep up repairs for 6 months and teach to operate; only $150. MAIN 6842. x24

THINGS ON WHEELS—All Sorts.

AUTOMOBILES.

CASINGS — TWO 34x4, TWO 34x2½ NON-puncture inner casings; run 2000 miles; good as new; cost $90. As I have sold my car will take $25 if taken at once. Address K, box 176, TIMES OFFICE. 24
FOR SALE—
$900—ST. LOUIS, 5-passenger touring car, with top and fully equipped, in good condition. Must be sold within the next few days. Call 121 E. NINTH ST. x24
FOR SALE—AUTOMOBILES.
White Steam Buick runabout, single rumble seat, Brand new, has extra equipment, tools, etc. Will sell for $1000, or exchange for up-to-date larger car if offered as a bargain. D. L. PETERS, 627-28 Hellman Bldg. 24
WANTED—LIGHT TOURING CAR OR runabout, Maxwell or Ford preferred; must have it Sunday, today, if possible; will pay cash, price must not exceed $500. Call, phone 21222, or come and bring auto to 1347 MYRTLE ST. x24
FOR SALE—ONLY $5. NEW SCHEBLER carburetors, 1¼, 1½, 1¾ inch. Stromberg carburetor, $15; Steward carburetors, $15. 4-cylinder coils, new lamps, less than half price. We can save you money on most any automobile accessories. Call 121 E. NINTH ST. x24
FOR SALE—$600; WHITE STEAMER, FIVE-passenger touring car with top; fully equipped, speedometer, prest-o-lite, (inner tube and tools of all kinds; car in fine condition; a sacrifice. Call 121 E. NINTH st. x24
FOR SALE—
$500—WINTON, Model K, 4-cylinder, five-passenger touring car, with top, will EXCHANGE for 5-passenger WHITE STEAMER. Call 121 E. NINTH ST. x24
FOR EXCHANGE—FINE NEW 8-ROOM house on S. Figueroa; will take one or two 5-passenger 24 to 25-H.P. 4-cylinder standard cars in perfect order as part payment. Address J, box 271, TIMES BRANCH OFFICE. x24
CHEAP—3 HIGHEST GRADE SPEEDOMEters, several tires and storage batteries and other accessories for auto; also have new electric runabout for sale. Describe fully what to exchange for clear lots, diamonds or what? Address L, box 162, TIMES OFFICE. 24
FOR SALE—T-A-X-I-C-A-B-S,
low speed, 4-cylinder taxicab, in good condition, just refinished; $

…GS ON WHEELS—
All Sorts.

AUTOMOBILES.

…A BARGAIN; …ST 30; …RUNS; …SELL IT …

…THOMAS …; FULLY …

…HUNABOUT …; …

…WHITESELL & CO., …623 S. Spring st.

…FOR 906, PAYABLE AT $50 …; 1 carat diamond for $…; good light touring car; …right in price, as this is a …claims. 456 S. FLOWER. …x24

…O TIRES; WE HAVE THEM ALL …for all makes of repaired tires; we sell …TUBES; TIRE CO., 1044 S. …

…WILL TRADE FOR SIX- …twin-cylinder motorcycle. …Call after 5p.m. …NEWTON …24

…LOCAL LIFE INSURANCE CO. …movement. Call after Sun- …Chants' Trust Bldg., Los Angeles, Cal. …24

…INCORPORATE IN ARIZONA. MOST LIB- …eral laws in U. S. No franchise or annual …tax of any kind. Stockholders exempt from all …corporate debts. No subscription to stock be- …fore incorporating; no public statements re- …quired; charters cannot be repealed by subse- …quent legislation; need not hold meetings, nor …keep books anywhere; any kind of business and keep books anywhere; any kind of …stock can be issued paid up in cash, ser- …vices or property and make non-assessable. Cap- …italization does not effect cost. COST VERY …SMALL. Incorporate direct and save attor- …ney's fees. We furnish free corporate record …containing by-laws, forms and instructions for …holding all meetings, also one Corporate Man- …agement. We will assist you in marketing …your stock. Write for our free 36-page "Book …of information" on Arizona corporation laws, …banks, etc. SOUTHWESTERN SECURITIES …& INVESTMENT CO., box X488, Phoenix, …Ariz. …x24

FOR SALE—MINING MACHINERY.
A—5, 10, 20, 40 stamp mills, complete.
A—7x18-inch mining hoist.
A—Steam hoists, up to 200.
A—Air compressor, 10x14 inches, belt driven.
A—18-inch belt or steam compressor.
A—Two donkey hoists, 7x10 inches.
A—Derricks, cars, locomotives, contractors' equipment of all kinds.
A—Rock breakers 6x8 in. up to 16x16 in.
A—Concentrators and all kinds of mining and milling machinery.
A—Two 5-foot 1 3/4-foot Huntington mills.
A—Concrete mixers, motors, belt hoists.
A—Sawmill complete; cross-cut saw.
A—If you have anything to sell, write us.
A—If you want machinery of any kind, write us.
JARDINE, 630 Mission st., San Francisco. …x30

WANTED—AN A NO. 1 SOLICITOR TO …sell mining stock for a company owning 603 …acres of free milling gold mining proposition; …will all buildings erected, such as shaft …house, men's camp, cook camp, warehouse, …blacksmith's shop, stamp mill, saw mill, barn, …etc.; will pay a liberal commission to any …one who will handle this; copy of assays from …rock taken from shaft can be shown any one …interested; stock pile of 2000 tons is on the …ground ready to be milled; assays show values …from $12.50 to $1500.00 per ton; tramway is …built from stock pile and shaft No. 1 and ready …to take mineral to the mill; everything com- …pleted, ready to get values; all machinery …needed; power necessary to carry on opera- …tions. Apply to J. C. MAYNARD, room 214, …142 S. Broadway. …x24

FOR SALE—GROUP OF 40 COPPER, GOLD …and silver claims, southwest of Parker; …average of five cars shipped to smelter, Cop- …per 23 per cent., Gold .40 ounces, Silver 6 …ounces. Includes water, well and smelter …site. Abundance of wood. Railroad now …building within 10 miles. Property and con- …ditions ripe for development and exploitation …of large company. See J. M. HERNDON, 224 …S. Broadway, Room 9. …24

MY CONTRACT GIVES ME $ PER TON …net on 50 tons per day, or $400 per day; …this is clear profit day after day and for sev- …eral years. I need money for equipment, …and will take it in partner with $2000 to $10,000 …and share with them the great fortune. Ad- …dress J, box 226, TIMES BRANCH OFFICE. …24

WILL GIVE CONTROLLING INTEREST IN …mining proposition in Nevada; claims near …other holdings; have $100 value in sight dif- …ferent places. If you want something good …call and see me; I have the samples of ore …with me. A. N. KEECH, 210 West 10th st. …24

ACME ASSAY OFFICE—
1213½ S. BROADWAY.
Gold, 75c; gold-silver, $1.
Gold, silver, copper, $1.25.
Gold, silver, copper, lead, $1.50.
Every assay in duplicate. Pulps saved. …24

PERSONAL—ENLARGE YOUR BUST, LA- …dies; 4 to 10 inches at home, with Dr. Con- …way's Bantodis at trifling cost. $1000 if we …can't. Does good in part in 20 years; prove …'tis permanent, safe and sure. Sealed facts …4c stamps. CONWAY SPECIFIC CO., 1BA …Tremont st., Boston, Mass. …24

NEW DISCOVERY; GOLD PROPERTY; …Yuma county, Ariz., considerable develop- …ment work done; am in the city, want to meet …party able to take bond on property and do …considerable work; need not answer unless fi- …cially able. Address H, box 104, TIMES OF- …FICE. …24

FOR EXCHANGE—GOLD QUARTZ MINE, …free milling, are guaranteed to have had $200 taken out; only a little work done; price $2500. Want acreage in southern counties …California; am owner; will assume small …amount. Come only. Address E. BELT, …Santa Ana, R.D. No. 2. …24

I TRAIN MEN TO BECOME ASSAYERS …and cyanide specialists. Let me place you …in a position to command from $100 to $200 a …month. Day and night individual instruction. …Mining companies always looking for good …men. 122½ S. BROADWAY, Room 5. …x24

MINING—HAVE GOOD GOLD PROSPECT IN …Yuma county, Arizona; will give long time …bond; five claims in group; want small pay- …ment down; this is big proposition; only peo- …ple with money need answer. Address T, box …15, TIMES OFFICE. …24

BEFORE PURCHASING ANY MILLING …EQUIPMENT, INVESTIGATE THE FUL- …LER-LEHIGH MINING MILL, DIMMICK …SIZER AND DIMMICK SLIME TABLE. …SOUTHWESTERN MACHINERY & SUPPLY …CO., 1118-1124 UNION TRUST BLDG. …27

FOR SALE—LARGE GOLD AND COPPER …property, in the new and growing Parker …district, Arizona, about 20 miles southeast of …Parker; liberal terms will be offered to the …right party. Address H, box 129, TIMES OF- …FICE. …x24

MINES AND TIMBER LANDS ARE WANT- …ed. Gold, lead, silver, copper Can sell …properties of merit. Must have engineer's re- …port. F. E. BEEBEE, 601 Central Bldg., Los …Angeles, Cal. …24

WAY'S PROCESS OF ORE-TESTING WAS …awarded gold medal by Alaska-Yukon-Pa- …cific Exposition. Simple, swift and sure; oth- …ers use it. Why not you? Call or send for …descriptive circular. Lissner Bldg., 324 South …Spring. WAY'S POCKET SMELTER CO. x"

IF YOU ARE LOOKING FOR SOMETHING …good in a mining line and want controling …interest, call, see what I have to offer. If …have the goods with me, and can convince you. …A. N. KEECH, 210 10th. …x24

MINE OWNERS, YOU SHOULD KNOW EV- …ery branch of your business. Why not study …assaying and cyaniding with me? Every day …and 3 nights per week. 121½ S. BROADWAY, …Room 5. …x24

MINING ENGINEER, MINING GEOLOGIST. …Examinations, reports maps, actual condi- …tions, possibilities. Thirty years' experience; …best references. LEONARD SIVYER, 427 S. …Olive. …24

LEARN PRACTICAL ASSAYING, LEADING …assayer forming night class. …course. Address K, box 161, TIMES OFFICE. …x24

PARTY WITH $3000 TO $5000 CAN GET IN …on No. 1 mine, Southern California; mill on …property; principals only. Address J, box …54, TIMES OFFICE. …24

WANTED—LARGE GOLD MILLING PROP- …osition; only those having merit and full …information wanted; also one of moderate …size. Address K, box 34, TIMES OFFICE. 24

WANTED—PARTNER IN PAYING PLACER …mine, $2000, needed in cash; need not answer …unless you have the price. Address K, box …61, TIMES OFFICE. …24

WE OFFER AN INVESTMENT ABSOLUTE- …ly protected against loss. Big profits. In- …vestigation costs you nothing. JAS. HEL- …MER, Moline Hotel, City. …24

WANTED—COPPER ORE; GIVE DAILY …tonnage, assay values and location of mine. …Address H, box 231, TIMES BRANCH OF- …FICE. …24

WANTED—CAPITAL FOR DREDGE MA- …chinery; rich placer ground; good proposi- …tion for right party; will not reply to brok- …ers. Address J, box 183, TIMES OFFICE. 24

F. A. SENNET, REFINER, ASSAYER AND …smelter. Cash for bullion, fluxes or cyanide …products; ores reduced. ROOM 144, Wilson …Bldg., First and Spring sts. …x"

JUST LOCATED GROUP GOLD CLAIMS …close to railroad, East Gold Roads, showing …free gold; rich strike; $300 buys half interest. …Address Box 2, GOLDFLAT, ARIZ. …24

WOULD LIKE TO HEAR FROM PARTIES …looking for rich gold properties; I have …them close to railroad. For particulars ad- …dress box 5, GOLDFLAT, ARIZ. …24

FOR SALE—TWO STAMP TRIPLE DIS- …charge battery with engine, crushers feeder …and plate, Address L, box 179, TIMES OF- …FICE. …24

A PROSPECTOR WITH VALUABLE GOLD …and silver mining claims wants development …money, share equally; investigate quickly. Ad- …dress K, box 218, TIMES OFFICE. …24

ACME ASSAY OFFICE, 1213½ S. BDWAY. …Gold, 75; gold-silver-copper, $1.25. …

BOILERS—
And Boiler Works.

L. A. BOILER WORKS, MFRS. OF BOIL- …ers and tanks. Special attention to repair …work. 119 REDONDO ST. Tel. E. 2256; A1838. …x"

FREIGHT FORWARDING—
Shipping Household Goods.

REDUCED RATES ON HOUSEHOLD …GOODS to all points, East and West. …JUDSON FREIGHT FORWARDING CO., …120 Central Bldg., 6th and Main, Los Angeles. …Phone—Pico, Main 114. …

ASSAYING—

I TRAIN MEN TO BECOME ASSAYERS …and cyanide specialists. Let me place you …in a position to command from $100 to $200 a …month. Day and night individual instruction. …Mining companies always looking for good …men. Ellis S. BROADWAY, Room 5. …x24

MEN, WHAT DO YOU DO NIGHTS? SPEND …Mon., Wed. and Friday nights with me and …become an assayer. Demand for competent …men. Let us teach you. 121½ S. BROAD- …WAY, Room 5. Day classes, too. $100 to $200 …a month. …x24

ASSAY ALL WORK IN DUPLICATE. JOHN …HERMAN, B. Sc., assayer and chemist, I do …not guarantee satisfaction, I guarantee ac- …curacy. 253½ S. Main, L. A. …

R. A. PEREZ, ASSAYER, CHEMIST AND …metallurgist, highest references. Established …1895. 130 N. MAIN. …x"

MORGAN & CO., GOLD AND SILVER RE- …finers. Cash for ore and bullion. 227 S. MAIN. …

I TEACH PRACTICAL ASSAYING, CYA- …niding, etc, 121½ S. BROADWAY, room 4. …

IRVING & CO., GOLD REFINERS AND AS- …sayers; cash for bullion. 128 N. MAIN ST. …

ANALYTICAL CHEMIST H. L. PAYNE, …Baverstock & Staples, 223 W. First st. …x"

ACME ASSAY OFFICE, 1213½ S. BDWAY. …Gold, 75c; gold-silver-copper, $1.25. …

KADISH & BOACH, ASSAYERS, CHEM- …ists and metallurgists, 217 W. NINTH ST. x"

OIL PROPERTY—

SIMONEAU & COMPANY,
Oil Lands. Leases. Stocks.
210 Security Bldg.

20 acres producing 100,000 barrels—$200,000.
20 acres producing 200,000 barrels—$400,000.
10 acres producing 140,000 barrels—$280,000.
10 acres producing 100,000 barrels—$180,000.

These properties adjoin. Will sell separately, but prefer to deliver all in one deal. Note that the production will return your investment in four years. Half cash for first payment. This is the most attractive oil proposition on the market.

20-year lease on 20 acres in Kern field, one-fifth royalty; one well down now doing 40 barrels. Price for lease and well $10,000.

Some very choice oil lands in the Newhall field, adjoining proven ground.

Attractive oil lease in Midway field, no cash basis, absolutely proven ground. This is the best thing of the kind in that field. 1200 feet territory, 200-barrel wells. You better get busy.

We have the best proposition in the market in prospective oil-bearing property where big money can be made. Easy plan and takes very little cash to swing.

SIMONEAU & COMPANY,
210 Security Bldg., Los Angeles. x24

OPPORTUNITY—UINTA COUNTY, WYOM- …ing, oil, coal and agricultural lands near …Evanston; Wyoming is coming into its own now and there is a great opportunity for an ex- …penditure of little money. Prices of land in …California are high now and the early bird …got the worm. Be the early bird in Wyoming, …we can give you a right. Uinta county oil is …contracted for at $2 per barrel and more …wanted. Coal underlies fine agricultural land …with plenty of water that can be bought now …for $10 to $7 per acre. See me at once …and select best. Here is the chance for the …man with a few hundred dollars to make …money. H. F. CALVERT, 322 H. W. Hell- …man Bldg. …24

OIL—
I want to meet party who has complete oil drilling outfit, and sufficient capital to drill two wells immediately, on section 1, this …WAY. Almost 100 wells on this "mile square" …of land, pumping from 200 to 1000 bbls. per …day. Will show land. It is positively "prov- …en." One well drilled in 23 days, 600 feet away …on adjoining land yielding 250 bbls. daily. …Want to pay in oil. ¾ first production and …¼ royalty. Only cash, including money advanced …for casing, drilling and all cost of wells, and …generous stock bonus. Principals only. Ad- …dress H, box 111, TIMES OFFICE. …x24

WANTED—FIVE OR TEN MEN FOR NEW …IN OIL COMPANY NOW FORMED TO …DRILL ON THEIR OWN LAND, WHICH IS …PROVEN TERRITORY AND BELIEVED BY …ALL EXPERTS OF SUCCESS. EACH MAN …PUTS IN $100, AND ALL SHARE ALIKE. …THIS MAY NOT BE OFFERED AGAIN. IN- …VESTIGATION SOLICITED. ADDRESS G, …BOX 100, TIMES OFFICE. …24

FOR SALE — SECOND-HAND STANDARD …drilling rig, in good condition, with all kinds …of tools, also have a lot of extra drilling …tools, stems, bits, sand and temper screws and …casing; elevators. Come and see us, can …save you money. E. A. CLAMPITT & CO., …Lake Shore and Colton st., Los Angeles. Phone …Main 4862, E3062. …

THE OCTOBER ISSUE OF "THE OIL IN- …dustry" contains a special illustrated write- …up of the Coalinga field; the usual stock mar- …ket reports, and other valuable statistical and …interesting matter. 15c per copy, $1.50 per …year. 505 CITIZENS' NAT. BANK BLDG., …Los Angeles, Cal. …

FOR SALE — OIL PRODUCTION, 6 GOOD …wells, pumping oil, one well drilling, 400- …barrel steel storage tank, reservoirs, boilers, …pipe lines, 20-year good lease; 15 or 20 more …wells can be drilled. This is a money-maker. …See MR. FRYE, room 311, 207 S. Broadway. …x31

LOCATED, OIL LANDS IN NEIGHBOR- …hood of Whittier; soon being drilled; you can …get in on ground floor now and obtain 20-acre …tract of $25. If oil is struck, this may make you independent. Address LO- …CANDA, box A, station D, city. …

WANTED—PARTIES TO JOIN ME IN NEW …but proven oil field; shallow to oil; own …your own land; can't help but make big money …from small investment; this will stand pro- …est investigation. Address G, box 168, TIMES …OFFICE. …x24

WANTED—I CAN PLACE A LEASE ON …proven oil land; have company formed and …ready to begin work; money on hand. See …me at once. …

J. BURRIS MITCHEL,
20 F1177, 912 Security Bldg.

FOR SALE—EXCHANGE—OR WOULD …take stock in good company for half sec- …tion oil land, Midway district. See OWN- …ERS, 516 Grant Bldg. A1897, Main 2504. x25

160 ACRES IN PROVEN OIL DISTRICT …Kern county, Kern county, $2.50 an acre. …F. VINING, 421 CHAM. OF COMMERCE. …24

I DESIRE TO GET IN TOUCH WITH …owners or people knowing of oil indications …in Lower California. Address G, box 219, …TIMES BRANCH OFFICE. …x"

WANTED—TO PURCHASE, FIRST-CLASS …second-hand heavy oil drilling rig. MAIN …1248, or Home 1849. …24

FOR SALE—STANDARD DRILLING RIG; …tools, cables etc., complete, cheap. Address …J, box 130, TIMES OFFICE. …24

FOR SALE—OIL RIGHTS IN 1000 ACRES …adjoining Famosa, Torrey Canyon field. J. …B. CHAFFEE, Ventura, Cal. …

GOVERNMENT LANDS—
And Land Script.

RELINQUISHMENTS FOR SALE TO ONE …of the finest sections along the Los Angeles …aqueduct, $1500 for 640 acres. Requires two …persons to file under desert act. Adjoins best …town between Mojave and Lone Pine. Adapted …to apples, peaches, pears, figs, nectarines and …grapes. Fine for Thompson's seedless raisins. …Address GEO. BROWN, Brown, Kern Co. …24

FREE GOVERNMENT LANDS—WRITE …for official 112-page book, "Vacant Govern- …ment Lands;" describes every acre in every …county and State. A million acres now open. …How to get a homestead, or irrigated farm. …Price 25c, postpaid. WEBB PUB. CO., …(Dept. 21,) St. Paul, Minn. …

WANTED — TO KNOW OF A VACANT …piece of rich, level government land; must …be free from hardpan and alkali and water; …must be within 15 feet or land must be on a …river; state charges for locating. Address …J, box 199, TIMES OFFICE. …24

I HAVE 231 ACRES VALUABLE ORANGE …land, $3 per acre. I will secure land scrip …for you November 1 for $2 per acre, and …cost of scrip. PATTERSON, 215 Security …Bldg. …24

HAVE YOU $250 TO $500 TO PUT INTO LAND …that will in three years' time be worth …$3000 if so, write. Address K, box 254, TIMES …BRANCH OFFICE. …24

RELINQUISHMENT 160 ACRES LAND, 1 …mile depot, $0x32, well, all level land; price …$300. E. CUMBY, 406 Chamber of Com- …merce Bldg. …

OPEN FOR HOMESTEAD ENTRY, A FEW …fine pieces of government land. OSBURN …LAND CO., 405 Chamber of Commerce. x"

STATE SCRIP FOR HOMESTEAD, DESERT …entry or vacant land, no residence or devel- …oping required. F. VINING, 421 Chamber of …Commerce. …24

FOR SALE—120 ACRES RELINQUISHMENT …5 miles of Beaumont, water showing good, …in heart of acres tillable. Call phone 61346. 24

MUSICAL INSTRUMENTS—
For Sale, Exchange or Wanted.

FOR SALE—$400 MAHOGANY CASE PIANO, …beautiful tone; must sell; will take $140. …Boyle St. 410 CORNWELL ST. …x26

TO LET—A GOOD PIANO AT LOW RATE …to responsible party for long term. 1403 S. …FLOWER. Phone 22717. …24

WANTED—TO SELL YOUR MUSICAL IN- …struments for you on commission; any kind. …Address L, box 20, TIMES OFFICE. …24

FOR SALE—$140 EQUITY, $400 PIANO …used one month, 720K. COURT ST. …A1826. …24

FOR SALE—HAMBURGER'S $100 PIANO …check; what will you give? TEL. 84484. 24

FOR SALE—UPRIGHT PIANO, GOOD As …new, $125. 921 E. VILLA ST., Pasadena. x25

MUSICAL INSTRUMENTS—
For Sale, Exchange or Wanted.

FOR SALE—BEAUTIFUL UPRIGHT PI- …ano; used only 3 months; well-known …make; genuine mahogany case and ivory keys; …3 pedals, including practice pedal; 3 strings …to each tone; copper-wound bass strings and …all metal work nickel plated; full-length mu- …sic rack; continuous dust-proof hinges; stool …and scarf. Can furnish clear bill of sale and …full guarantee. Original price, $600, but will …sell for only $195, and can arrange for $5 …monthly payments. 628 S. HILL. …

WANTED—PIANO. WILL PAY CASH FOR …high-grade, second-hand piano. Must be a …first-class instrument, and a bargain. Will …not reply unless you give full particulars, in- …cluding name, maker, finish, age, dimensions, …condition, and spot cash price. Give street …and telephone number. Address J, box 215, …TIMES OFFICE. …24

FOR SALE—$300 UPRIGHT GRAND HAL- …let & Davis piano, little used, in first- …class condition; post yourself on values be- …fore buying this piano, as it is a bargain for …cash. Call Sunday p.m. and all day Monday, …316 S. FIGUEROA ST.) Apt. 9. …24

FOR SALE—ALMOST NEW MAHOGANY …piano, cost $400; will sell, for $145; also $100 …Victor phonograph, wood horn and mahogany …cabinet. These are bargains, don't fail to …see them before you buy. Call 213 MERCAN- …TILE PLACE. …24

FOR SALE—$400 INNER PLAYER PIANO. …High-grade upright grand; large style; in …first-class shape. Stool, scarf and 25 rolls of …music. Will sacrifice for less than half-price, …454 W. 25TH ST. …x27

FOR SALE—I HAVE PRIZE WINNER'S …check good for $100 until Oct. 27, in part …payment for new piano at Hamburger's; will …sell check big discount to any purchaser. …Call at Room 16, 140 W. FIRST ST. …

FOR SALE—NEW VICTOR PHONOGRAPH, …cost $60; $15 takes it, $0 records, all …goes. A handsome Christmas present for …piano case. Terms. PHONE Home 1295. …

FOR SALE—OR WILL RENT ALMOST NEW …baby grand piano, mahogany case, standard …make, will sell at ⅓ regular price. Also fine …toned old 'cello. Call 213 MERCANTILE …PLACE. …24

FOR SALE—LEAVING COUNTRY AND I …shall have to sell my beautiful upright ma- …hogany, $500 piano, within 3 days at a sac- …rifice. Can arrange term to suit. Address L, …box 164, TIMES OFFICE. …24

FOR SALE — LARGEST SIZE CABINET …grand upright piano; handsome case, grand …tone, slightly used; great sacrifice; cash or …installments. TRUNK STORE, 451 S. Main. …30

WANTED — HIGH-GRADE STANDARD …make baby grand or upright piano; give …cash basis, make condition and cash price. …Address J, box 30, TIMES OFFICE. …24

FOR SALE—$130 PIANO CASH CHECK ON …Hamburger's. A bargain for some one. Ad- …dress J. W. BURSON, room 19, 723 Central …ave. …24

FOR SALE—A FINE ALMOST NEW OAK …Fairbanks piano, $400 size; will sell cheap. …Address 1436 FEDORA ST. Phone West 4627. …

FOR SALE—$100 ORDER FOR ANY PIANO …at Hamburger's Store; good until October …27; $5 takes it. Address P.O. BOX 44, Casa …Verdugo, Cal. …24

FOR SALE—THE BIGGEST BARGAIN IN …pianos; $700 autoplano with $25 worth of …music, for $300 cash. 1617 INGRAHAM ST. …Home 54317. …x24

WANTED—INNER PLAYER PIANO; WILL …buy good mfg. stock and some cash if …first-class. Address H, box 127, TIMES OF- …FICE. …24

PIANOLA, PIANO PLAYER; BEST POSSI- …ble condition; cost $250 yours for $85, in- …cluding stool and music. Call today, 193 OX- …FORD BOULEVARD, Westlake Park cars. …24

ROSS & CO., VIOLIN-MAKERS, ARTISTIC …repairing of all musical instruments. Our …new violin ready for trial. 412 BLANCHARD …HALL. …24

FOR SALE—$100 CASH VALUE CHECK …on Hamburger piano department. Also …good for Lucore piano. Address L, box 151, …TIMES OFFICE. …24

FOR SALE—OR EXCHANGE—COUPLE …of $100 piano credits. Sell cheap or trade …for anything useful. Address L, box 148, …TIMES OFFICE. …24

FOR SALE—$088 PIANO, HAVE USED …in my studio, with Steinway Grand. …Leaving city, $200 or less for cash. Phone …WEST 1274, 846 26. …24

FOR SALE—GOOD UPRIGHT PIANO, …cost $445. Will sell for $150, on account …of sickness. Call Monday, 1509 NEW JER- …SEY. …24

FOR SALE—ELEGANT MAHOGANY UP- …right grand piano, for months' old; cost …$400; will sacrifice for $190. 315 Grand ave. W. …Adams and Washington st. cars to Oak. x24

FINE PIANO, STANDARD MAKE, IN …good condition, for sale at sacrifice, on …account of leaving city. 1023 WALL ST. …24

TO LET—OR WILL SELL FINE CROWN …piano; good tone. Address WALTER GAGE, …Lakeview Hotel. Telephone Main 1243, Home …1243. …24

FOR SALE—$100 CHECK ON HAMBURG- …er's pianos for $10, or exchange for din- …ing table or chairs. TOON, 1337 W. 24th st. …

FOR SALE—MY NEW MOZART PIANO, …beautiful mahogany case, used only two …weeks, for $250, $5 down, $5 month. 630 W. …20TH ST. Must be sold Monday. …24

WILL DEMONSTRATE IN MY HOME THE …best 65 or 88-note player piano on the mar- …ket. Music rolls for exchange. Phone 21788 …Sunday or evenings. …24

FOR SALE—AT YOUR OWN PRICE, $100 …check on piano at Hamburger's. You can …get a $125 for $50. Call Sunday afternoon at …216 E. NINTH. Bakery. …24

GET LOWEST PRICE AND TERMS ON …any piano in three of the best houses in the …city, and I can then save you $75. Ad- …dress K, box 138, TIMES OFFICE. …24

WANTED—WILL GIVE $100 CHECK ON …piano for part payment on second …hand pianos of standard make. 1310 TEMPLE …ST. …24

FOR SALE—KIMBALL UPRIGHT PIANO; …oak case; rich tone, nice condition, $150; or- …iginal cost $400. Address J, box 178, TIMES …OFFICE. …24

FOR SALE—POPULAR SHEET MUSIC, …10c, 3 for 25c, sale one to five daily. …212 WEST THIRD STREET. Room 214. …x24

FOR SALE — ELEGANT CHICKERING …piano, parlor grand, good as new, cost $1200, …will sell cheap for cash, or will trade. 510 W. …9TH. …

TWO ONE HUNDRED DOLLAR CHECKS …on any piano at Hamburger's. Can be …used on installment payments. 117 NORTH …OHIO. …

BY LADY IN OFFICE, PIANO FOR CARE …or small rental. Excellent care and refer- …ences. Address H, box 164, TIMES BRANCH …OFFICE. …24

FOR SALE—$100, VALUE CHECK ON A …piano on Hamburger's, good until the 27th …inst. Call 817 S. OLIVE., Room 1. …24

FOR SALE—ALMOST NEW A. B. CHASE …piano, cost $550, $250 will buy it. 1463 EAST …20TH ST. …24

FOR SALE—A NEW CHICKERING PIANO …at a great bargain. 'Phone 21128, or EAST …1211. …24

FOR SALE—OR EXCHANGE—$100 HAM- …burger piano check. Phone Monday morn- …ing. M. 2394 or 52951. …24

FOR SALE—A SWEET-TONED MATHU- …shek upright piano, in good condition, $100. …Address J, box 46, TIMES OFFICE. …24

FOR SALE — UPRIGHT PIANO IN FINE …condition; only $100 for immediate sale. Call …for inspection, 417 W. FIFTH ST. …

FOR SALE—"MATHUSHEK" BABY GRAND …piano, will make a big sacrifice for cash. …426 S. GRAND AVE. …24

FOR SALE—GOOD MODERN PIANO, IN …fine condition, $105 cash. Call 914 E. 36TH …ST. …x24

FOR SALE—$100 CHECK ON HAMBUR- …ger piano, for $226. Apply at HOTEL …OTTAWA, Room 10, 759 Ottawa st. …24

WANTED—GOOD UPRIGHT PIANO; MUST …be sman, no dealers, as they have no snaps. …BROADWAY 4717. …24

FOR SALE OR RENT, BEAUTIFUL STEIN- …way piano, rosewood, $130; $5 payments, less …all cash, rent $2.50. 510 W. NINTH. …24

FOR SALE—A SWEET TONED ROSEWOOD …square piano, price $40. Apply at 750 EAST …16TH. Phone South 4469. …

WANTED—TWO PIANO CHECKS, AUTO- …mobile, piano, shotgun, graphaphone, DAY, …443-4 Broadbury. Exchanges. …23

FOR SALE—AT ONCE, GREAT BARGAIN, …new beautiful-toned piano, best make; cash …only. 472 W. 35TH PLACE. …24

FOR SALE—$100 CASH CHECK ON ANY …piano at Hamburger's, $10. Address G, …box 182, TIMES OFFICE. …24

MASSAGE—
And Other Baths.

MRS. M. V. OXANDER, SCIENTIFIC MAS- …sage; recommended by city physician. Suite …34 WALKER THEATER BLDG., opposite P. …O. Office phone F2513. Res. phone Main 7121. …24

WANTED—FOLDER SQUARE SHEARS, 16- …inch swing lathe, must be reasonable, or if …you have any of these tools, call up MAIN …2216, bet. 10 and 12 a.m. …24

ELECTRIC AND MASSAGE TREATMENTS …for ladies; neuromuscular and rheumatism, by …graduate. 703½ S. BROADWAY, Room 66, 10 …to 5 P.M. …25

FOR SALE—A 150-HORSE-POWER CORLISS …steam engine, good as new. Address J, box …129, TIMES OFFICE. …x24

MASSAGE, BATTLE CREEK TREAT- …ments for ladies by graduate lady nurse. …F937. BROADWAY 4283. …

ELECTRIC TREATMENTS FOR RHEUMA- …tism, baths, Sunday 11 a.m. to 1 p.m. 704 E. 7TH …ST. …

VAPOR BATHS, MASSAGE, SHAMPOOING, …first-class operator. 241½ S. SPRING, room …24. …25

MRS. M. E. STAMMER, 722 LAKE ST., MAS- …sage and baths for ladies. Both 'phones. x"

BATHS AND MASSAGE, 127 S. BROA- …Room 6, A1951. EMMA ERICKSON. …24

PHYSICIANS—
With Office and Hours.

MODERN MEDICAL INSTITUTE,
415½ SOUTH SPRING.

MODERN MEDICAL INSTITUTE,
415½ SOUTH SPRING.

MODERN MEDICAL INSTITUTE,
415½ SOUTH SPRING.

MODERN MEDICAL INSTITUTE,
415½ SOUTH SPRING.

MODERN MEDICAL INSTITUTE,
415½ SOUTH SPRING.

FREE! FREE!! FREE!!!

This is an invitation to anyone

SUFFERING WITH PAIN

no matter from what cause.

COME AND BE RELIEVED FREE.

MAKE A NOTE OF THE FOLLOW- …ING. WE USE NO MORPHINE OR …OPIATES. WE USE NO CHLORO- …FORM OR ETHER. WE USE NO …COAL TAR DERIVATIONS OR POI- …SONOUS DRUGS OF ANY KIND.

We administer no medicines or drugs to be taken into the stomach.

The above statements are almost unbelievable and that is why we invite you to come TEST and Investigate.

FREE, "WITHOUT MONEY, WITH- …OUT PRICE."

READ THIS CAREFULLY—

This FREE OFFER TO RELIEVE PAIN

FREE OF CHARGE
UNTIL OCTOBER 31

will end at that date, so "govern your- …selves accordingly."

IN OUR REGULAR BUSINESS
We Treat
All Diseases of the
NERVOUS SYSTEM,
THE STOMACH,
THE LIVER,
THE KIDNEYS,
THE BLADDER,
THE MUSCLES,
THE LUNGS AND THROAT,
THE BONES,
THE EYES,
THE EARS,
THE BLOOD,
THE SKIN,

and all INTERNAL and EXTERNAL AILMENTS of the HUMAN BODY, all of which are successfully treated with- …out giving DRUGS and MEDICINE INTO THE STOMACH.

No matter what you have taken or how you have failed to get cured

COME, CONSULT US FREE

In our Department of
BLOODLESS SURGERY.

We treat and cure Piles, Tumors, Cancers, OLD ULCERS AND SORES on the LEGS, and SKIN DISEASES of ALL KINDS.

We operate without shedding a drop of blood. We give no chloform or ether. The patient is wide awake and witnesses the operation.

COME, INVESTIGATE US.

CONSULTATION FREE.

MODERN MEDICAL INSTITUTE,
OFFICE 415½ SOUTH SPRING.
Office hours, 9 to 5. Evenings, 7 to 8. Sunday, 10 to 12. …24
Hospital and Sanatorium, 3325 CEN- …TRAL AVE.

PHYSICIANS—
With Office and Hours.

DR. CROCKER, 203 MERCANTILE PLACE …treats all disorders of women under a …positive guarantee. Ladies' who have form- …erly paid for each treatment, whether bene- …fited or not, will appreciate the difference. …Pay only for satisfactory results.

DR CROCKER, 203 MERCANTILE PLACE …gives personal attention to every case, and …employs no assistants. Consultation is free …in all troubles and confidential.

DR CROCKER, 203 MERCANTILE PLACE …gives modern antiseptic treatment and pa- …tients are in no danger of infection or blood …poison. Everything is sterilized before use.

DR CROCKER, 203 MERCANTILE PLACE …provides private home with nursing for …women in confinement. Expert care and …home comforts at reasonable rates. Con- …finement by modern methods is safe and …free from pain.

DR CROCKER, 203 MERCANTILE PLACE …carefully examines every case and gives an …honest opinion and reliable advice free. If …it is accepted for treatment a cure is …guaranteed. Reasonable charges for satis- …factory results. Terms can always be ar- …ranged. Do not delay! Hours 10 to 4. …Phone F4677 for appointment at other …times. …
DR. CROCKER, 203 MERCANTILE PLACE. …24

LADIES—ARE YOU TIRED PAYING …for unsatisfactory treatments?
ARE YOU WORRIED about your condition?
DO YOU WANT TO KNOW the truth?
DO YOU WANT AN HONEST OPINION?
DO YOU WANT A MODERN TREATMENT
DO YOU WANT A WRITTEN GUAR- …ANTEE?
CONSULT A RELIABLE …SPECIALIST FOR WOMEN.
621 W. SIXTH ST. SUITE 207.
NO CHARGE FOR CONSULTATION.
NO CHARGE FOR EXAMINATION.
NO CHARGE FOR TREATMENTS.
NO CHARGE FOR ANYTHING …EXCEPT A
MODERATE CHARGE FOR A GUARAN- …TEED CURE.
NO MONEY REQUIRED to commence …treatment. Painless, safe, antiseptic methods …in consultation. Private offices. Office hours …10 to 4. Sundays 10 to 1. PHONE HOME …F8236. BROADWAY 6778. …x"

MODERN MEDICAL INSTITUTE—BLOOD- …less Surgery. No knife, no bloodshed. We …cure without cutting. Piles, tumors, ulcers, …warts, cancers, skin and blood diseases, old …ulcers on the legs, diseases of the bladder, …urethra, etc. Tape worms removed head and …all in four hours. Physicians taught the se- …crest of curing cancers. If you have a sore …that won't heal, we can help you. We have had over …fifty years' experience as physicians and sur- …geons in this country and European hospitals. …Qualified and competent to give advice and …treat any and all diseases that afflict the hu- …man body, male and female. We shed no …blood, give free pain, and make lasting cures. …Consultation free. MODERN MEDICAL IN- …STITUTE, 205 Braunscut Forden & Co., …rooms 5-9-10-11, 415½ S. Spring. x"

DR. AND MRS. WELLS, …SPECIALISTS IN DISEASES OF WOMEN. …No matter what your trouble or how long …standing it may be, they can help you. Their …improved antiseptic methods are the result of …25 years' experience in American and European …hospitals and are POSITIVELY GUARAN- …TEED in every case they treat. Those who …have been unsuccessfully treated elsewhere are …especially invited to call. Private home before …and during confinement for patients who wish …to remain under the doctor's personal care. …Consultation free and confidential. …Hours 10 a.m. to 4 p.m. Sunday, 10 to 12. …702 S. SPRING ST., room 206. …Home Phone F5644. Broadway 2011. …x"

DR. CROCKER. DR. CROCKER. …SPECIALIST FOR WOMEN. …No matter what your trouble is or what ex- …perience you have had with others, do not be …discouraged. Call and talk with me. I will …tell you exactly what the trouble is and what …can be done. If I am sure that I can cure …you, I will make a price for the cure, or …not charge for each treatment. I will not ac- …cept a case that I cannot cure. My charges …are always reasonable and terms can be ar- …ranged to suit, so do not delay. Many trou- …bles can be cured for only ten dollars. Con- …sultation and examination free. I charge only …for satisfactory results. Hours 10 to 4. …203 MERCANTILE PLACE. …

CHINESE MEDICINE, THE OLDEST FIRM …HERE. WE IMPORT OUR HERBS, THE …VERY BEST. CHINESE-AMERICAN HERB …CO., 917 S. Hill st. …
Come have your pulse read and trouble lo- …cated. We have been here 10 years. Investi- …gate his reputation, compare this with others. …See the herbs and how they arrive from …China. ALL FREE. …x"

DR ALLEN FOAPS—
SPECIALIST IN DISEASES OF WOMEN …AND CHILDREN. New and approved methods …for the relief of all female troubles. My …earnest desire is to cure and relieve without …the necessity of any operation. 20 years' ex- …perience. Consultation and first treatment …free. 534 S. SPRING ST., room 321. Hours 9 …to 4. …x"

SPECIALIST—FOR WOMEN ONLY. …Cure guaranteed in every case accepted. …Examination free. Hours 10 to 4; Sundays …10 to 1. …
DR. HICKOK, 622 W. Sixth st., room 207. …x"

SPECIALIST—FOR WOMEN ONLY. …Cure guaranteed in every case accepted. …Examination free. Hours 10 to 4; Sundays …10 to

Classified Liners.

MACHINERY—
And Mechanical Arts.

FOR SALE—ONE 15o K.K., 2200 VOLT 3-phase G.E. generator, direct connected with 25 H.-P. Harrisburg Fleming engine, switchboard, condensing apparatus and boilers complete. Also four extra boilers and one 100-H.P. Hamilton-Corliss engine; oil pumps, stock, three Deming pumps, 8½x8; one 100-H.P. Fairbanks-Morse gasoline engine, new; two 6-inch and one 20-inch centrifugal pumps; one 300,000 light gas generator complete, with purifiers, etc., etc. The above machinery and apparatus offered for sale by reason of station enlargements and changes. Most of above in excellent operating condition and our guarantee, stand back of all deliveries. Prices and complete descriptions upon application. Rare opportunity to get gas and electric equipment of a capacity large enough to furnish towns of 5000 people.
VENTURA COUNTY POWER CO.
Oxnard, Cal.

FOR SALE—MILL MACHINERY, ENGINE AND BOILER.
WE HAVE COMPLETE SET OF MILL AND WOOD WORKING MACHINERY, ALSO FINE ENGINE AND BOILER, SHAFTING, BELTING, ETC., WHICH WE CAN SELL FOR 50 CENTS ON THE DOLLAR. CALL 402 LAUGHLIN BLDG. A1961. M. 244.

WESTERN ENGINEERING AND DEVELOPING Co., deep well-drilling contractors. The largest and best equipped machinery in the West; also dealers in new and second-hand machinery, engines, pumps, windmills. SAN BERNARDINO, Cal. Home 6803, Black 3276.

FOR SALE—GASOLINE ENGINE.
A GOOD 40-H.P. GASOLINE ENGINE, WILL SELL AT A SNAP; LOCATED NOW AT REDONDO ELECTRIC LINE NEAR INGLEWOOD. CALL 402 LAUGHLIN BLDG. A1961.

FOR SALE—
1 10-H. P. electric hoist.
1 20 H. P. steam hoist.
1 friction hoist. All new.
Will be sold at decidedly low prices. BAKER IRON WORKS, 230-234 E. Second st., city.

FOR SALE—1 7½-H.P. ELECTRIC HOIST.
1 20-H.P. steam hoist.
1 friction hoist. All new.
Will be sold at decidedly low prices.
BAKER IRON WORKS, 230-234 E. Second st., city.

FOR SALE—ONE 50-H.P. STOVER ENGINE, in best of order. Address K, box 49, TIMES OFFICE.

PIONEER BOILER AND MACHINE WORKS, boilers, steel tanks and trusses; boiler repairs; have a number of good second-hand boilers for sale; also hoists, traction engines, etc. PALMETTO and CAROLINA STS.

WANTED — SECOND-HAND 15-H.P. 220-volt 3-phase motor, also 5-H.P., 110 volts, single phase. Address H, box 82, TIMES OFFICE.

FOR SALE—BARGAIN IN A 5-H.P. stationary gasoline engine. 1409 N. HOOVER. Phone 10-J.

GASOLINE HOIST, LOT 2-IN. PIPE, SAFE, cable, rail, cheap. 136 S. LOS ANGELES ST.

FOR SALE—ONE 2½-INCH HORIZONTAL centrifugal sand pump; same as new. Address K, box 49, TIMES OFFICE.

FOR SALE—OLIVE OIL PLANT, 75-TON press, mill, separator, etc. H. D. WEST, Altadena. Home Phone 2324.

FOR SALE—ONE 15-H.P. GAS ENGINE. A snap. Address K, box 50, TIMES OFFICE.

FOR SALE — ONE 5-H.P. GASOLINE ENgine, good as new. Address K, box 46, TIMES OFFICE.

FOR SALE—ONE 3-H.P. GASOLINE ENgine, great bargain. Address K, box 52, TIMES OFFICE.

ONE 9x12 ATLAS ENGINE, CAN BE SEEN running at L. A. PAPER MFG. CO., Alameda ave., opposite Eastlake Park.

FOR SALE—ONE 20-H.P. 440-VOLT 3-PHASE motor complete. Address K, box 54, TIMES OFFICE.

ELECTRIC MOTORS AND GENERATORS, all sizes, bought and sold. 139 S. LOS ANGELES ST. Phone 10643.

FOR SALE—SECOND-HAND ELECTRIC motors, all sizes and makes. P7251. 807 S. MAIN.

TYPEWRITERS—
Of Various Makes.

STANDARD TYPEWRITERS OF ALL makes. These are not the ordinary "second-hand" machines, but thoroughly rebuilt in our New York factory. Every machine guaranteed by us. Best rentals in the city, $1.50 to $3 per month.
Some of our bargains for this week—
No. 4 Densmore, good value, $27.50.
No. 2 L. C. Smith, a bargain, $40.
No. 6 Remington, all rebuilt, $21.50.
No. 2 Oliver, good condition, $22.50.
No. 2 Smith Premier, only $27.50.
No. 3 Sun Visible, $22.50.
Visible typewriter, $40.
No. 1 Underwood, good value, $32.50.
Machines sold on small monthly payments.
LOS ANGELES TYPEWRITER EXCHANGE, Agts., 126 S. Broadway. Main 5958.
Just two doors south of Chamber of Commerce Bldg.

L. C. SMITH VISIBLE TYPEWRITER—New models now ready. Ball-bearing throughout. Send for catalogue free. L. & M. Alexander & Co., Pacific Coast Dealers, 439 S. Main street. Phone 10643. Typewriters of all makes sold, rented and exchanged. Rebuilt machines sold on small monthly payments.

THE ROYAL STANDARD VISIBLE TYPEwriter costs as much to make as any, but sells for $60; EXCELLS IN EVERYTHING; new machines, rented or sold on SMALL MONTHLY PAYMENTS. Call, write or phone Broadway 1553. ROYAL TYPEWRITER CO., 218 Mercantile Place, Los Angeles.

TYPEWRITERS—
All makes, all prices. See us for bargains. Best rentals in the city, $1.50 to $3 per month. LOS ANGELES TYPEWRITER EXCHANGE, Agts., 126 S. Broadway. Main 5958.
Just two doors south of Chamber of Commerce.

SMITH PREMIER TYPEWRITER COMPANY, 109 North Broadway, opposite Times Bldg. Complete stock of typewriters, typewriter furniture and office supplies; typewriters repaired and rented. Telephones, Sunset Main 1909, Home 4231.

BAKER-HOEY TYPEWRITER CO. ALL standard typewriters rented; best earning. Come upstairs. Save one-half; every machine guaranteed. 344½ S. BROADWAY; Main 895; A4079.

FOR SALE—L. C. SMITH TYPEWRITER; practically new; used only short time. Address G, box 266, TIMES BRANCH OFFICE.

FOR SALE—REMINGTON TYPEWRITER, two roll top flat top desks, very cheap, left with DEMMITT WINDMILL COMPANY, 138 North Main.

WANTED—TYPEWRITER, SECOND HAND. Oliver, Remington, Densmore, or similar make; must be first class condition. HENRY HAYDEN, Corcoran, Cal.

WANTED—SMITH PREMIER OR ANY good typewriter in exchange for $100 check on new piano. 1319 WEST TEMPLE ST.

FOR SALE—MONARCH VISIBLE, SPLENdid condition; $32.50. Worth $65. 242 BYRNE BLDG.

$45—NO. 2 L. C. SMITH VISIBLE TYPEwriter, in fine condition. ROOM 212, 534 S. Spring.

REMINGTON NO. 6 TYPEWRITER, IN best condition; cost $100; must raise money, $37.50. ROOM 11, 244½ S. Broadway.

DRESSMAKING—
And Dressmakers.

GARMENT CUTTING AND LADIES' TAILoring professionally taught
ROSENBLEET,
1030 W. Seventh st.
Model-fitting patterns
Cut to your measure.

DRESSMAKING BY DAY, REMODELING, competent.
MRS COREY,
619 W. Ninth st.

WANTED — ENGAGEMENTS BY FIRST-class dressmaker in families, good fitter and designer; also suit maker, $2 per day and car fare. 1317 GRAND AVE. Phone Broadway 4239.

FIRST-CLASS DRESSMAKER WANTS PRIvate customers; prices the most reasonable in the city; best of references; first-class work guaranteed. Address J, box 165, TIMES OFFICE.

WANTED—A FIRST-CLASS DRESSMAKER will take work at home; satisfaction guaranteed, and prices reasonable. 325 CLAY ST., near Fourth and Hill. 64651.

LADIES' DRESSES MADE. VERY REAsonable; latest eastern styles; all work guaranteed. MRS. MOORE, 510 S. Flower st.

WANTED — ORDERS TAKEN FOR HARDanger embroidery; plain sewing and mending done. 317 N. HUNKER HILL AVE. Sunset Home Rdwy. 2106.

MILLINERY — HIGH-GRADE WORK AT reasonable prices. Old or new material. Remodeling a specialty. 722 W. SEVENTH.

WANTED—BY FIRST-CLASS DRESSMAKer, few engagements in families, $1.75 per day; fit guaranteed. 640 S. OLIVE.

MISS HAZEL ODELL, DRESSMAKING AND children's sewing; prices reasonable. 1312 MAPLE AVE.

EXPERIENCED DRESSMAKER DESIRES engagements by day at $3; best city references. 'PHONE 23168.

RELIABLE DRESSMAKER WILL SEW IN a few select homes. WEST 2267.

IDA MACKENZIE, SUITS, GOWNS AND wraps. PHONE 26892.

EVENING GOWNS AND STREET SUITS. 'PHONE F676.

PATENTS—
And Patent Agents.

ST. JOHN DAY.
Patents for inventions obtained in all countries. Trademarks, copyrights, and registered. Searches as to novelty and validity. Infringements investigated. All matters arising under patents, trademarks and copyrights investigated and advised upon.
Office, 801 UNION TRUST BLDG.
'Phone F4887.

TOWNSEND, LYON, HACKLEY & KNIGHT, Patent Lawyers. Patent and trademark matters exclusively. Forty years of experience in preparing and prosecuting applications for patents, and in conducting patent suits in all courts. We invite all inventors to make free use of our complete patent library. 504 MERCHANTS' TRUST BLDG., 207 S. Broadway. Home A6181, Main 9129.

BECKER & BLAKESLEE, PATENTS.
(Tracy C. Becker, Raymond Ives Blakeslee,) formerly of New York. Lawyers and solicitors. Patents and copyrights secured and trademarks registered in all countries. Litigation in all courts. 218-219 MASON OPERAHOUSE BLDG., 127 S. Broadway. 'Phone A7112.

PATENTS, TRADE-MARKS, COPYRIGHTS, in all countries, every branch of patent business. ST. JOHN DAY, 801 Union Trust Bldg. Phone F4887.

PATENTS AND TRADEMARKS. ALL COUNtries. A. H. LIDDERS, patent lawyer and solicitor, 612 TRUST BLDG., cor. 2d & Spring.

GEO. H. HARPHAM GETS PATENTS, INVENtions financed; litigation; 25 years experience. 617 UNION TRUST BLDG.

PIONEER PATENT AGENCY, HAZARD & STRAUSE (founded 26 years), 629 Citizens' Bk. Bldg., 2d & Main. PATENT BOOK FREE.

C. SEVERANCE FOR PATENTS, TRADE Marks. P5674. 305 Wrigns & Cal. Bldg.

JAMES R. ROGERS, EX-EXAMINER U. S. Patent Office, patents. 429 BYRNE BLDG.

DETECTIVE AGENCIES—
And Detectives.

NICK HARRIS, DETECTIVES—
220 Lankershim Bldg. A4821. Main 5783.
Nights and Sundays, Temple 1110. Private detectives furnished for any occasion; agents are honest, intelligent and all own property. Superintendent is now and has been for 5 years official detective for certain department of State government; no rubber heels or false whiskers, or nothing mysterious about this office; simply systematized and down-to-date.

CITIZENS' DETECTIVE AGENCY, 412-13 Delta Bldg., 426 S. Spring st. All kinds of detective work; strictly confidential; investigations made in any part of the world; quick service; accurate reports by expert operatives. 'PHONES P5060, BROADWAY 2116.

ELMS DETECTIVE AGENCY. WILL UNdertake all legitimate detective work intrusted to it by corporations, attorneys or individuals; correspondence everywhere; very best of references. Established 1887. Office, WILSON BLDG., Los Angeles, Cal.

FREEMAN'S DETECTIVE AGENCY, 409-10-11 Unico Trust Bldg., established 1892. Confidential investigations made in any part of the world by expert operatives; prompt and accurate reports on all cases.

EXPERIENCED LADY DETECTIVE WANTS evening cases. Results sure. Terms reasonable. Address G, box 79, TIMES OFFICE.

JOHN F. CRONIN, BRYSON BLDG., 2ND & Spring sts. 6 years a State officer, 10 years U. S. secret service agent.

STORAGE—
All Sorts.

TO LET—THE L. A. VAN, TRUCK AND STORE CO.'S separately locked iron rooms for storing household goods, bric-a-brac, pianos, etc. We guarantee the highest class service, and the most costly and delicate article is safe in our care. We make a specialty of packing, moving, storing and shipping household goods and pianos at greatly reduced rates. We are fully equipped for moving safes, offices and machinery and make a specialty of hoisting and placing safes into difficult places. Office and warehouse, 614 Linden st., near 9th st. and Central ave.
R. H. DUNSTON, proprietor. Phones F4673; Main 173.

TO LET—
We have perfect storage for clothing, furs, carpets, rugs and all goods subject to moth damage and under cold storage held below freezing temperature. Moths cannot live in the cold, perfectly dry atmosphere attained. We guarantee protection from fire, theft and moths. Telephone for information. Home 10652, Sunset Main 9191. LOS ANGELES ICE & COLD STORAGE CO.

TO LET—LARGE PRIVATE LOCKED IRON rooms for furniture, etc., $1.50 and $2 per month; wardrobes, $1; 25c and 50c. Open vans, $5 per day, or 75c per hour. We pack and ship household goods everywhere at reduced rates. COLLINS VAN & STORAGE CO., office 509-11 S. Main st. Warehouse, 415-17 San Pedro st. 'Phones P3071, Main 1117.

TO LET—THE L. A. VAN, TRUCK & STORage Co.'s private rooms for storing, with the largest vans for moving household goods, pianos, etc. Warehouse, 614 LINDEN ST., near 9th st. and Central ave. Phones F4673, Main 173. R. H. DUNSTON, prop.

TO LET—SEE THE TRANS-CONTINENTAL FREIGHT CO. for moving, packing and storing household goods. We can handle your shipments to and from the East and North at a reduced rate. Write or call on us. 322 W. 6TH ST. Both phones.

TO LET—SEE HEKINS VAN AND STORAGE CO. for moving, packing and storing household goods. We can ship your goods to and from the East and North at greatly reduced rates in our own cars. Write or call on us. 146 S. BROADWAY. Phone Main 5756.

TO LET — HOUSEHOLD GOODS PACKED, MOVED IN "THE BIG RED VANS," SHIPPED, STORED IN CLEAN WAREHOUSES. PRIVATE ROOMS, COAL AND WOOD. BOTH 'PHONES. SHATTUCK & NIMMO, 109 E. SIXTH.

TO LET—BUILDING, 16x26; SHED, 12x40, for storage, 1427 PALOMA AVE. South 6250.

ATTORNEYS—
And Counselors-at-Law.

BECKER LAW & COLLECTION AGENCY.
We Work Everywhere.
A well equipped agency; established 1896. Our system and personal contact with the people owing money brings the returns; all manner of claims handled; you pay us for results only. Phone A 3232; Main 3232. 410-411-412 HENNE BLDG., 122 W. THIRD.

MARRIAGE LAWS
A SPECIALTY.
Legal separations secured, $12, costs; no fee. Consultation and advice free. Hours 8 to 5; evenings, 7:30 to 8:30. Sundays 11 to 12. Come up and talk it over. 525 BRYSON BLK.

ADVICE FREE. FEES SATISFACTORY. Marriage laws and damages specialty. General practice. Ascertain your rights. Safeguard your property. Secure your interests. ATTORNEY, 321 Bryson Blk., Second and Spring.

H. H. HEATH, ATTORNEY, NOTARY, 628 San Fernando Bldg., 4th and Main; established 1889; terms easy; court costs $12; quick, quiet, satisfactory; general law and collection practice; evenings by appointment. 'Phone MAIN 2630.

LOS ANGELES LAW AND COLLECTION CO. No fee without success. Consultation free. Estates settled, damages, suits, marriage laws, liens, etc. Attorney and Notary, 518 GRANT BLK., corner 4th and Broadway.

ATLAS AGENCY, COLLECTIONS, ANY kind, anywhere. Safe and efficient service. No charge unless successful. Able attorneys. 'Phone P2562, Main 4960. JOHN B. PRAY, Mgr., 633 San Fernando Bldg.

SEWING MACHINES—
New and Second-Hand.

FROM $4 TO $12.
Sewing machines of all the leading makes in good repair. Carefully overhauled and adjusted for all classes of sewing. Many have full sets of attachments. Some are guaranteed as new, and each one is a genuine bargain.
FROM $15 TO $25.
Sewing machines in the drop-head style, both in light and dark oak finish, including Singers, Whites, Wheeler & Wilsons. Did you ever? No. I never. Then you'd better see the World famous "FREE" at once.
L. ACKLEY, 459 West 7th.
Main 1921 or P2307.

EXCELLENT BARGAINS IN SEWING MAchines of all makes. 2nd hand machines on sale this week at greatly reduced prices. Machines slightly used at half price.
See our New Home Rotary, built for durability, speed and lightness. Has no equal on the market. Trade in that old machine and get one right up to date on easy terms. All makes rented and repaired.
NEW HOME SEWING MACHINE CO.
Main 5896, 339 South Broadway. P2321.

THIS WEEK WE ARE OFFERING DROPhead White machines, slightly shop worn, at a price not greater than ordinary second-hand machines. These machines have automatic lift, ball bearing and for usage, good as new. This is a rare chance, and you cannot afford to miss it. New machines rented $2 per month. WHITE SEWING MACHINE CO., 628 South Spring St.

SEWING MACHINES—NEW AND SECONDhand, $5 up. Our Standard Rotary remains unexcelled. All makes rented and repaired. STANDARD SEWING MACHINE AGENCY, 536 S. Broadway.

FOR SALE—FINE SINGER SEWING MAchine, ten dollars; also gasoline range for trade. 2344 EAST FIRST ST.

FOR SALE—NICE NEW HOME SEWING machine, 619 WEST SIXTH ST.

NURSES.—
With Experience.

NURSE WOULD LIKE THE CARE OF A paralytic, consumptive or nervous patient; would also give the medicated sea salt baths, with massage; a new system of baths, highly recommended for the above ailments; rates reasonable. Call me up for consultation. PHONE WEST 1095.

WANTED—PRACTICAL NURSE WISHES position, quiet, reliable, private or institution, specially experienced in nervous and mental cases, references. Willing to leave city. Address J, box 43, TIMES OFFICE.

A PRACTICAL NURSE WILL TAKE CONfinement cases at her home, best references from physicians. Reasonable price, 1215 MAPLE AVE.

WANTED—NURSE WILL TAKE OLD AND delicate young ladies in her home at beach. Best personal care given. Address 41 CHESTNUT ST., Long Beach, Cal.

PHYSICIAN WILL RECEIVE INTO HIS own home one or two aged or infirm patients. Best of care. Charges reasonable. Address L, box 64, TIMES OFFICE.

WANTED — SITUATION, PRACTICAL nurse, moderate wages. MRS. A. JOHNSON, 109 E. TOWNSEND ST., Boyle Heights.

WOMEN'S HOSPITAL—
The only exclusive women's hospital in the city, at 1245 S. FLOWER. F6124.

WANTED — CONFINEMENT CASES BY graduate nurse. Charges reasonable. PHONE WEST 3523.

WANTED—A PRACTICAL NURSE, YOUNG and strong. Address Box 25, SATICOY, Cal.

HAIRDRESSERS
Chiropodists and Manicures.

HAIRDRESSING, 15c, 25c; MANICURING, facial massage, 15c; shampooing, 25c; Hair goods. FLORENTINE HAIRDRESSING COLLEGE. Wanted expert chiropodist, electrolysis. World's largest beauty school, corner Broadway, entrance 237 Mercantile Pl. Phones.

SHAMPOOING, BEST IN CITY, 25c; HAIR dressed free; curl, 15c; manicuring, facial massage, 15c; hair goods a specialty. At the leader hair dressing college, 223 Mercantile, rooms 30-31-32-33. MRS. HARRIS, Prop.

SHAMPOOING, HAIRDRESSING, MANicuring, facial and scalp treatments; combings bought and made to order. 452½ S. BROADWAY, room 25. F7502.

WANTED—AT ONCE, HAIR DRESSER; good, steady position to right party. Address HAIR DRESSER, box 665, Bakersfield, Cal.

TOO LATE TO CLASSIFY—

FOR SALE—
SKEELS BROS.,
EXCHANGES A SPECIALTY.
Offering some more bargains in slightly used furniture and carpets.
GAS RANGES,
COOK STOVES,
GAS PLATES.
12 floss mattresses, 4-6, for wall beds, good as new, not soiled; fine buy.
GERMAN ANTIQUE WALNUT PIECES.
REFRIGERATORS, CHEAP.
10 dozen clean quilts and lot blankets.
EXTENSION TABLES.
Restaurant goods, cash registers, showcases, coffee urns, etc., counters and wall cases.
ALL KINDS HOUSEHOLD FURNITURE.
SKEELS BROS., 911 S. Main. P7915, Main 3042.

TO LET—5 UNFURNISHED ROOMS, ALL modern, upstairs corner house, entrance on two streets; price $7, water paid; location near Washington and Central ave. for further information ring up SOUTH 1302.

FOR SALE—DRUG STORE, FINE CORNER store, new fixtures, new fresh stock, fine location, good trade, poor health reason for selling. Address L, box 29, TIMES OFFICE.

FOR SALE—FURNITURE OF 4-ROOM FLAT, complete, piano, gas range, etc.; will sell part, cheap. Call 1214 MAPLE AVE.

SHIPPING.

PORT LOS ANGELES, SAN PEDRO.

ARRIVED—SATURDAY, OCT. 22.
Steamer City of Topeka, Capt. Nopander, from San Francisco.
Steamer Hanalei, Capt. McFarland, from San Francisco.
Steamer Carmel, Capt. Dorris, from Coos Bay.
Steamer Fulton, Capt. Maloney, from Mendocino.
Steamer Shasta, Capt. Hansen, from Bellingham.

SAILED—SATURDAY, OCT. 22.
Steamer St. Croix, Capt. Warner, for San Francisco.
Steamer J. R. Stetson, Capt. Bonifield, for Columbia River.
Steamer J. J. Loggie, Capt. Ranier, for Eureka.
Steamer Francis H. Leggett, Capt. Sears, for Eureka.
Steamer Admiral Sampson, Capt. Bartlett, for Seattle, via San Francisco.
Schooner Honolpu, Capt. Langfeldt, for Port Townsend.
Steamer William H. Murphy, Capt. Corning, for Eureka.
Schooner Wawona, Capt. Schell, for Ballard.
Steamer Fulton, Capt. Maloney, for San Diego.

TO SAIL—SUNDAY, OCT. 24.
Steamer City of Topeka, Capt. Nopander, for San Diego.
Steamer Hanalei, Capt. McFarland, for San Francisco.

IN PORT.
Dredger Long Beach, Wilmington.
Dredger Pacific, Wilmington.
U. S. dredger San Pedro, turning basin.
Steamer Cabrillo, Banning wharf.
Steamer Hermosa, S. P. slip.
Schooner C. A. Thayer, E. K. Wood wharf.
Yacht Skidbladner, Salt Lake wharf.
Schooner W. F. Jewett, S. P. slip.
Steamer Jim Butler, S. P. slip.
Schooner Roy Somers, E. W. W. L. Co.
Schooner W. T. Talbott, S. P. L. Co. wharf.
Steamer Clarendon, S. C. T. & L. Co. wharf.
Steamer J. J. Loggie, S. P. slip.
Steamer Excelsior, S. P. slip.
Steamer City of Topeka, S. P. L. Co. wharf.
Steamer Hanalei, Crescent wharf.
Steamer Carmel, S. P. slip.
Steamer Shasta, E. W. W. L. Co. wharf.

ON WAY TO THIS PORT.
Schooner Ludlow, from Gray's Harbor.
U.S. revenue cutter, Perry, from Valdez.
Steamer San Gabriel, from Umpqua.
Steamer C. S. Holmes, from Portland.
Schooner Mindora, from Everett.
Steamer Chehalis, from Gray's Harbor.
Schooner W. J. Patterson, from Gray's Harbor.
Steamer Saginaw, from Gray's Harbor.
Schooner Advent, from Coos Bay.
Steamer Tamalpias, from Portland.
Steamer Olympia, from Portland.
Steamer Thomas L. Wand, from South Bend.
Schooner Ruby, from Sandon.
Steamer Wellesley, from Portland.
Steamer Helene, from Willipa.
Steamer Roanoke, from Portland.
Steamer Governor, from Eureka.
Steamer James S. Higgins, from Fort Bragg.
Steamer Lakme, from Eureka.
Steamer Wasp, from Aberdeen.
Steamer Breakwater, from Astoria.

COMING FROM FOREIGN PORTS.
British ship Manx King, from Antwerp.
British steamer Claverly, from Antwerp.
British steamer Beckie Dollar, from Hongkong.

Tide Table for San Pedro.

		High.	Low.
Sunday,	" 24	6:34 a.m. 6:59 p.m.	12:04 p.m.
Monday,	" 25	6:59 a.m. 6:58 p.m.	12:23 a.m. 12:48 p.m.
Tuesday,	" 26	7:27 a.m. 7:46 p.m.	1:01 a.m. 1:25 p.m.
Wednesday,	" 27	8:04 a.m. 8:29 p.m.	1:44 a.m. 2:06 p.m.
Thursday,	" 28	8:54 a.m. 9:17 p.m.	2:17 a.m. 2:47 p.m.
Friday,	" 29	9:07 a.m. 10:26 p.m.	2:51 a.m. 3:31 p.m.
Saturday,	" 30	9:40 a.m. 10:58 p.m.	3:26 a.m. 4:19 p.m.
Sunday,	" 31	10:18 a.m.	4:01 a.m. 5:31 p.m.

Port Items.

The steamer Carmel arrived today with 695,000 feet of lumber. The steamer Fulton called to discharge 20,000 fee, and proceeded to San Diego with 380,000 feet, balance of cargo.
The steamers Francis H. Leggett, William H. Murphy and J. R. Stetson and the schooners Honolpu and Wawona sailed north today in ballast to reload lumber. The schooner Honolpu will load at British Columbia ports for the South Sea Islands.
Three passenger steamers sailed north today with all accommodations sold. These were the admiral Sampson of the Alaska-Pacific line, the St. Croix of the Schubacker-Hamilton line, whose entry into Southern California waters brought on the present rate war, and the West Coast lumber steamer, J. R. Stetson. Not only do the regular passenger steamers come and go loaded to the guards but even the steamer lumber schoners having passenger accommodations are doing well and most of them come and go with their cabins full.
Another steamer is to be added to the fleet of freight and passenger vessels calling here. The Isbem & Ostrander Company has chartered the Norwegian steamer Transit of 1179 tons to run regularly between British Columbia and Central American ports in conjunction with the German steamers Ella and Erna, now on the route. The line receives a subsidy from the Mexican government for carrying mail to and from Manzanillo, where rail connection is made with the city of Mexico.
The steamer Chehalis is due to arrive here tomorrow from Gray's Harbor. On her return North the Chehalis will attempt to get the schooner Ensign off the beach at Naples, north of Santa Barbara. The insurance companies have sold the beached schooner to Chase, ten dollars; also gasoline range for trade. 2344 EAST FIRST ST.
Steamers Coos Bay, San Pedro; Monday, San Pedro; Jim Butler, San Pedro; Santa Rosa, Redondo.

REDONDO BEACH.

ARRIVED—SATURDAY, OCT. 22.
Steamship City of Topeka, Capt. Nopander, from San Francisco.
Steamer James S. Higgins, Capt. Huggins, from Gray's Harbor.
Steamer Chehalis, Capt. Kittleson, from Gray's, Harbor.

SAILED—SATURDAY, OCT. 22.
Steamship City of Topeka, Capt. Nopander, for San Diego.

IN PORT—SATURDAY, OCT. 22.
Tug Redondo, Pier No. 1.
Steamer J. S. Higgins, Pier No. 2.
Steamer Chehalis, Pier No. 2.

SCHEDULE OF ARRIVALS AND DEPARTURES OF PASSENGER STEAMSHIPS.
TUESDAY, Oct. 26.—Steamship City of Topeka, from San Diego, via San Pedro, en voyage for San Francisco.
TUESDAY, Oct. 26.—Steamship Governor, from Seattle, via San Francisco, en voyage for San Diego via San Pedro.
THURSDAY, Oct. 28.—Steamship Governor, from San Diego, via San Pedro, en voyage for Seattle, via San Francisco.
THURSDAY, Oct. 28.—Steamship Santa Rosa from San Francisco.
FRIDAY, Oct. 29.—Steamship Santa Rosa for San Francisco.

LOADING FOR THIS PORT.
Steamer Riverside at Everett.
British Steamer Drummuir at San Quentin, Mexico.
Steamer Pasadena at Fisherman's Bay.

SAILING FOR THIS PORT.
Steamer Wallesley from Portland.
Steamer Christian Michelsen from Otara, Japan.

Notes.

The steamer J. S. Higgins arrived today from Gray's Harbor with 68,000 feet of lumber.
The steamer Chehalis arrived today from Gray's Harbor with 142,000 feet of lumber.

ANOTHER BLOW TO WALSH.

Chicago Banker Had Arranged to Sell Big Railroad Properties When Wall Street Intervened.

[BY DIRECT WIRE TO THE TIMES.]

NEW YORK, Oct. 22.—[Exclusive Dispatch.] The sale of the Walsh railroad properties to the United States Steel Corporation, which, it is reported today, was ready to pay John R. Walsh of Chicago $35,000,000 for the Southern Indiana, Illinois Southern and Chicago Southern, was averted by Wall-street kings of finance. At the moment when it seemed certain that Walsh would be able, through disposing of his two best railroad properties to liquidate his indebtedness to the Chicago Clearinghouse Association banks and wipe out a myriad of debts and still save about $10,000,000, the Moore, Vanderbilt and Rockefeller interests and groups in control of the Pennsylvania Railroad intervened. The railroad companies controlled by the Rockefellers, Moores, Vanderbilts and the Pennsylvania, while coveting the Walsh lines, now prefer to see them go on the auction block, where they will be slaughtered and parcel them among themselves.

ARIZONA BANKERS ELECT.

GLOBE (Ariz.) Oct. 23.—[Exclusive Dispatch.] In its last business session today, the sixth annual convention of the Arizona Bankers' Association this morning elected officers. An address on "Bank Taxation," by Charles L. Rawlins of Globe, was heard. It was voted to hold the next convention at El Tovar Hotel, Grand Cañon, Ariz., and that the date of the convention be left to the direction to the secretary of the association. In the motion for deciding the next meeting place, it was resolved that the Arizona bankers' convention should rest a sufficient number of days to allow the Arizona bankers to be present at the opening of the American Bankers' Convention at Los Angeles in 1910.
The list of officers are C. O. Ellis of Douglas, president; J. G. Spangler of Mesa, vice-president; L. B. Christy of Phoenix, treasurer; Morris Goldwater of Prescott, secretary. Executive council for three years, J. M. Ormsby of Tucson and A. G. Smith of Globe; for two years, R. H. Bunnister of Phoenix; for one year, T. R. Brant of Tombstone.
Vice-president of Arizona in the American Bankers' Association, 1910-1911, R. N. Fredericksen of Prescott. Delegate to nomination committee of American Bankers' Convention, 1910, J. N. Robinson of Globe.
Ex-Judge Frederick S. Nave, who was to have spoken on "How the Outsider Looks At the Banks," was prevented by illness from being present. Tonight the business men of Globe gave a banquet in honor of the visiting bankers at the Dominion Hotel. The members of the association will leave Globe tomorrow.

FAVORS COUNTY OPTION.

W.C.T.U. Convention Declares It Will Not Fight Bill Pending in Nebraska.

[ASSOCIATED PRESS DAY REPORT.]

OMAHA (Neb.) Oct. 23.—The National W.C.T.U. meeting in annual convention here today, adopted the following resolution, after considerable debate:
"While the W.C.T.U. stands for State-wide prohibition and cannot ask for anything else, we do not wish to be understood as being opposed to the federated forces of the State that are working for the passage of the Anti-Saloon League county option bill. We will be pleased to have this measure become a law and will consider its passage an advance step in the right direction, and under its operation we will most heartily cooperate to make this a saloonless State."

BATTLESHIP SPEEDY.

Delaware, Latest and Most Powerful of the Nation's Marine Fighters, Shatters Records.

[ASSOCIATED PRESS DAY REPORT.]

ROCKLAND (Me.) Oct. 23.—American shipbuilders demonstrated their ability to push the battleship Delaware, the highest developed marine fighter in the world, in a standardization test over a measured mile course today at a speed of 21.98 knots an hour, subject to tidal corrections.
In accomplishing this feat, 30,000 horse power, the greatest ever attained by a first-class battleship, commonly known as the Dreadnaught class, was developed.
The mean speed of the Delaware's maximum runs today was 21.44 knots an hour, a margin of .44 of a knot over the contract with her builders, the Newport News Shipbuilding & Dry Dock Company.

"SOME SHOOTING."

WASHINGTON, Oct. 23.—A new record has been established by the great coast defense guns at Fort Hancock, N. J., a report of which has just reached the War Department. With ten-inch disappearing rifles, the battery there fired four shots a minute at a target thirty feet high and sixty feet long, which was being towed by a tug, and every shot told. Four shots fired in one minute all struck within a space on the material target exactly 24 feet by 53 feet. This record never before has been approached by the coast artillery.
No heavy gun battery above six-inch caliber has attained the speed of firing or the hits per minute made in this practice. The distance at which the record was made was more than seven thousand yards, or about four miles. The Eighteenth Company, Coast Artillery Corps, is credited with this new mark in gunnery.

LIFE'S SEAMY SIDE.

FIRST DOPED, THEN MARRIED.

Young Girl Accuses Opium Smoker With Crime.

Declares Man Drugged Her in His Room.

Admits She Ran Away from Delaware Home.

[BY DIRECT WIRE TO THE TIMES.]

NEW YORK, Oct. 23.—[Exclusive Dispatch.] Sixteen-year-old Ethel Gilmore Sims, a niece of Judge James Joslyn of Wilmington, Del., appeared in the West Side Police Court today against Harry Mason, a self-confessed opium smoker, whom she accused of having forced her to marry him.
The girl, who does not look more than 14, ran away from the home of her grandfather, Dr. John Sims of Wilmington, four weeks ago, to "go on the stage." She made the rounds of the New York theaters and booking offices, and when all hope had fled, encountered Mason. She told Magistrate Butts she had been forced by Mason to smoke opium in Mason's room at No. 266 West Thirty-ninth street, and while under the influence of the drug last Thursday had been taken by him to the City Hall, and against her will made his wife.
Mason, a sallow-faced man of 23, said he had married the girl, but not against her will. Magistrate Butts held him in $2000 bail for further examination tomorrow.

BRAVER.

SECRET LEAKS TO HIS CREDIT.

SECRETARY OF WAR NOT JOY'S SAVIOR AFTER ALL.

Letter of Thanks from Rescued Man to Captain of Yacht, Declares Dickinson Was Too Poor a Swimmer to Accomplish Feat—Gives Credit to Skipper.

[BY DIRECT WIRE TO THE TIMES.]

DETROIT (Mich.) Oct. 23.—[Exclusive Dispatch.] The reason why Secretary of War Dickinson is so reticent regarding the rescuing from the Detroit River of J. F. Joy, who fell from a gangplank of ex-Secretary of Navy Newberry's yacht Truant, in 1895, and for which rescue Secretary Dickinson recently received a medal, has leaked out here. The leak is to the Secretary's credit, for it shows he jumped overboard to rescue Joy, although a poor swimmer himself.
He did not rescue Mr. Joy at all. Capt. Moses Redmond, who has been in command of various yachts of the Newberry family for thirty years, performed that feat himself.
Redmond remembered something about helping Mr. Joy out of the river, but he had one medal for life-saving already, and, what was more, the letter written by Mr. Joy shortly after his ducking, thanking him for his prompt action. This letter he had treasured, and when the original copy accidentally was destroyed he went to Mr. Joy's office, and was given a copy from the letter file. After much delving among papers in a chest in his winter quarters, No. 672 Atwater street, East, yesterday afternoon, Capt. Redmond brought to view this letter:

"Sept. 15, 1895.

"Dear Sir: Will you allow me to make you a present of the inclosed $25? It is, of course, no compensation, nor is it intended as such, for very efficient prompt aid you and the men on the Truant gave me the evening I took a bath by stepping from the gangplank. Nothing I could do would be compensation to you for such aid, and you would not take compensation for an act of humanity on your part. I make this little present, and write you this letter and give you my cordial thanks, all to show you that I appreciate fully the prompt and careful means adopted by you for rescuing myself and my friend, Dickinson, who, not knowing I was an expert swimmer, had immediately followed me into the water to hold me up if necessary, until both could be rescued from it.
"When next I take a bath of this kind, if I ever do, I hope it may be from the Truant with yourself and the men with you in management.
"Yours truly,
[Signed] J. F. JOY."

RICH WOMAN IS PRISONER.

Mrs. Eliza Plunket Declares Husband Keeps Her in Sanatorium to Get Fortune.

[BY DIRECT WIRE TO THE TIMES.]

NASHVILLE (Tenn.) Oct. 23.—[Exclusive Dispatch.] Mrs. Eliza Plunkett, wife of Dr. J. D. Plunkett, alleges in an application for a writ of habeas corpus, filed in the Circuit Court that she is illegally confined in the City View Sanatorium, through the scheming of her husband and others who have obtained some of her property and expect to obtain the remainder by keeping her in illegal confinement.
At the conclusion of a brief hearing this morning Judge Mathews continued the matter for final hearing till 2 o'clock Saturday afternoon, November 6, and ordered that Mrs. Plunkett be removed from the sanatorium, and placed at the home of Mrs. Janie M.

REAL-ESTATE SECTION.

Review of the Week — STATE OF REALTY MARKET

Los Angeles Sunday Times

Part V—24 Pages. SECOND LINER SHEET

XVIIIth YEAR — SUNDAY MORNING, OCTOBER 24, 1909. — On All News Stands, Trains and Streets. 5 CENTS.

Houses, Lots and Lands—Saturday Review of Building and Development.

FACT AND COMMENT.

It is a worn-out truism to say that one of the most important factors in a city are its streets. Another only less important is the general appearance of the city. These things are important for the comfort and enjoyment of those who already live in a city and scarcely less so in the impression they produce upon the minds of strangers. In proportion to the importance of the city is the importance of its streets and in proportion to the growth of the city is the appearance of the city. Los Angeles has, in the few additions made to it during recent months, a population of at least 350,000. It stretches over an area of ninety square miles. The increase in population by from 15,000 to 20,000 a year. There is a big problem as to the making and maintenance of the streets in such a vast city, physically, and in its appearance. Is the favorable or unfavorable impression made on the minds of these visitors. The addition to the population does not embrace the whole of these visitors. We have visiting us here during the twelve months of a year from 100,000 to 150,000 tourists or possibly more.

Of Oil Paved Streets.

The most important portion of the city is that included in the thoroughfares that are paved. These are usually the business center or in the more crowded residence sections. Here are the most used by pedestrians and vehicles of various kinds. The cost of a paved street to the property owners is a very considerable sum to pay for each lot abutting on the street. After they are built the cost to keep them clean. Many people are public-spirited enough to do this. There are few property owners in the city who oppose street improvements. They generally take the initiative themselves and go before the Council to have a street macadamized and curbed, and sometimes to have it paved. When the streets are turned over to the city there is a natural expectation that the contractor shall keep its contract and that property holders by cleaning the gutters properly. The work of street sweepers are kept on the streets from 6 o'clock in the morning to 6 hours of the day, consisting up all the filth that is not dropped along the roadway. It would be a pleasant thing if no commendation could be given to the paved streets in the residence portions of the city. This restrains the writer from any exaggeration. A natural soil road is by no better than a paved street. The thoroughfare is kept in better order if the natural soil permits the removal of the filth that is dropped on it, and the soil is a natural absorbent. The paved street with its hard asphalt surface spread absorbs nothing. Sixth street has recently been paved at large expense by the property owners along the thoroughfare. Before the paving of Sixth street was paved the natural soil street was sprinkled several times a day. Since the pavement was paved the sprinkling has been suspended almost entirely, excepting along between the car tracks where the paving has not been done. It is a good deal since the roadway each side of the tracks was paved, and during these weeks there has not been a wagon on Sixth street from Fremont place westward to the city limits, so far as my self has been able to observe. The dust is 100 per cent. worse than it was since it was paved than before. It has become the favorite thoroughfare for people living in the western end of the city, and all day and far into the night automobiles and horse-drawn vehicles whirl along there thick and fast. The dust is often stifling. There may be a reason for its not being sprinkled or not being swept, but we hardly think there is a good reason.

Oiled Streets.

In the less thickly populated portions of the city some of the streets are treated to a coat of crude oil. Whether this is done under the direct control of the municipal authorities or by contractors, there is a very gross mistake made, often resulting in great inconvenience to those who live along the thoroughfare. The oil is poured over the street, and that seems to be the end of the process. In the first place when the crude oil is left on the top of the street all the volatile matter therein evaporates rapidly, leaving nothing but the solid substance behind. Now the volatile substances are of as much, if not more importance than the solid in keeping the natural soil bound together and thus making a good roadway. When these substances evaporate the solid matter becomes about as friable as the dirt and scarcely any good results from the oil. Another thing: This oil poured thickly over the surface, running in every little depression into a pool, sticks to every person's feet who crosses the street. It is tracked up steps and into houses, oftentimes damaging, sometimes ruining, costly rugs and carpets. The proper way to apply the oil is immediately after it is spread over the surface to go over it with some kind of a cultivator and scratch it in, not too deep, and then roll the surface down solid. In this way the oil becomes a binder to the natural soil, holding it together and making a smooth and moderately hard surface. Then pedestrians may traverse the street without tracking the oil all over doorsteps and into parlors, spoiling carpets and rugs.

Sign-board Nuisance.

When we come to the appearance of the city, perhaps the thing that creates the biggest eyesore throughout Los Angeles is the altogether too frequent and also altogether too high signboards that cover vacant lots. One would think that property owners in their own defense would be wise enough to stop this. No outdoor advertising concern can put a sign upon any person's lot without the owner's permission. It is undoubtedly a great detriment to the city to have these great signboards stuck up at so many places and running so high, cutting off the view of everything behind the tall boards. The miserable income that is derived from it is so insignificant that the property holder who will permit the disfigurement of the landscape for such a paltry sum must have the heart of a miser. For two or three or five dollars a month is all these sign advertisers pay for the use of an ordinary lot. It is nothing compared with the effect upon the minds of all who live in the city and all who visit it. Sometimes there are three or four lots contiguous and vacant. When you get a piece of property 150 by 150 feet and run these ten-foot signboards around two sides of it, you have a disfigurement of the landscape that is shocking, and yet property holders, blind to the general interests of all property holders in the city, for the sake of four or five dollars a month will permit the defacement of the city by these tall signboards. The matter has been called to the attention of the Council over and over again, and that body has taken some action in limiting the height of these disfigurements. We can scarcely expect city officials to take more interest in a matter of this nature than the property owners themselves. There are tens of thousands of vacant lots all over the city owned by almost as many individuals. Thousands upon thousands of these are now occupied by these tall signboards, grossly disfiguring the looks of the city and creating a most unhappy impression upon the minds of those who live here and particularly upon those who visit us. The writer during his lifetime has seen a great many cities, but he has yet to find one anywhere he has ever visited that compares at all with Los Angeles in this matter of signboards. It is his impression that there are a hundred here for the one in any other city he has ever visited, that they are higher and occupy longer distances in places than he has ever seen elsewhere. He takes his own medicine, forbidding a real estate agent to place a "For Sale" sign on any property he owns. To his knowledge he has never had a real estate sign on any piece of property he has held for sale. Sometimes an agent puts a sign up without his permission, and it is very promptly consigned to the kindling-wood pile in his back yard. The subject might well be taken up by the real estate board and some action taken to suppress the nuisance.

The Rainy Season at Hand.

The rains may come down now any time and recur periodically for the next five or six months. The vacant lots that rise above the sidewalks and are not held up by retaining walls are subject to washing at every big rain that falls. This wash runs over the sidewalk and makes it very difficult for pedestrians to get about in any kind of comfort. It is competent for the city officials to take cognizance of this matter, and enforce from time to time the cleaning up of the sidewalks. Action is occasionally taken, but not at all frequently enough. After every rain it should be exacted of all property holders to see that the sidewalks are cleared of the mud that is carried down from the unprotected lot abutting on the particular spot. It might be a good thing for the street department to take charge of this matter and see that the sidewalks were cleaned by the employés of the city, making the cost a lien upon the property. Perhaps the work will never be thoroughly well done until some such action as this is taken.

BUYS ON EAST FIRST.

W. B. Merwin & Co. report the sale to Ray Livingston for R. F. Bennett of a three-story brick building on East First street, just east of Los Angeles street. The property has a frontage of forty-two feet on First street and thirty-nine feet on San Pedro, with a depth of ninety feet. The price paid was $40,000. Stores occupy the ground floor, and a rooming house the second and third stories. The property pays about 10 per cent. net income on the valuation. Mr. Livingston will hold the property as an investment.

PLANS CITY HALL.

H. Alban Reeves has been commissioned by the city of Pomona to draw up designs for the new City Hall to be erected at that place, on an area bounded by Fourth, Fifth, Thomas and Main streets. The structure is to be two stories in height, 70x90 feet, and of brick and stone construction. About $30,000 will be expended for the building.

BIG HOTEL PROJECT.

The Stricker Hotel Company has in contemplation the erection of a large tourist hotel in East Hollywood, which complete will represent an outlay of between $350,000 and $400,000. Articles of incorporation for this company, with a capital of $400,000, were last week filed in this city. Among those interested in the project are A. D. Stricker, Dr. L. E. Landone and Judge John D. Works.



Seven-story theater building for South Broadway. Morgan & Walls, architects.

POINTS AND POINTERS—Special Offerings.

BURCK'S GOLDEN TRACT

FIFTY-FIRST TO FIFTY-EIGHTH, VERMONT TO HOOVER.

203 LOTS SOLD IN PAST FOUR MONTHS. THAT'S OUR RECORD.

68 LOTS LEFT, RANGING IN PRICE $725 TO $900.

OVER 75 BUNGALOWS BEING ERECTED ON OUR PROPERTY.

EASY TERMS.

LOTS $75.00 CASH, BALANCE $15.00 PER MONTH.

GAS, ELECTRICITY, CITY SCHOOL.

MONETA-AVE. CAR LINE VIA 54TH ST. REDONDO CAR LINE VIA GARDENA. SAN PEDRO CAR LINE VIA VERMONT AVE. 5-CENT FARES.

—THE— LAWRENCE P. BURCK CO. 223 SOUTH HILL STREET.

Main 6661 —Phones— Home 5961

$100.00 DOWN, $20.00 PER MONTH INCLUDING INTEREST.

$1850.00— —$1850.00

BEAUTIFUL FIVE-ROOM BUNGALOW AND LARGE LOT ON THE WEST WASHINGTON STREET YELLOW CAR LINE, NEAR THE VENICE BLVD. AWAY FROM THE SMOKE AND DUST, WITH MAGNIFICENT MOUNTAIN VIEW. STREET WORK DONE. WE HAVE ONLY FIFTY LOTS, AND THEY WILL BE SOLD BEFORE YOU GET YOURS UNLESS YOU ACT QUICK.

LET US TAKE YOU OUT.

THE ALFRED E. GWINN CO., 207 West Second Street.

A1326. Main 6[illegible]

HOLLYWOOD

JUST LISTED THIS WEEK.

$5000—Modern, attractive cottage bungalow; 1½ stories; dining-room, living-room, kitchen, breakfast-room, den and bath downstairs; two large bedrooms and sleeping porch upstairs; sun porch 12x20 glassed in; solar heater. Climbing roses, 20 acacias, oranges, lemons, figs, peaches, grapes, etc. Small cottage in rear. Lot 50x175, east front, on hills north of Prospect; unexcelled view. Adjoining lot for sale.

$2100—Five-room modern cottage, pretty lawn and flowers, near High School and Sunset blvd. Parlor, dining-room, kitchen, 2 extra-large bedrooms, bath between, on quiet street adjoining expensive homes.

$2200—Corner on Franklin, 80x140.

Ask us for Hollywood folders, maps and information.

C. H. LIPPINCOTT & CO., 531 S. Spring st., Los Angeles.

MILWAUKEE BUILDING COMPANY

CONTRACTORS AND DESIGNERS.

TO BUILD AN ARTISTIC HOME WITH CHARACTER TO IT, SEE US. OUR ARCHITECTURAL DEPARTMENT IS AT YOUR SERVICE. YEARS OF EXPERIENCE, TOGETHER WITH A SINCERE DESIRE TO PLEASE, HAS ENABLED US TO BECOME THE LARGEST OPERATORS IN OUR CLASS. YOU DO YOURSELF AN INJUSTICE IF YOU DON'T LOOK UP OUR REPUTATION.

BUILDING LOANS MADE FOR OUR CUSTOMERS OWNING LOTS.

WRIGHT & CALLENDER BLDG., FOURTH AND HILL STS., SUITES 214-215-216-217, MAIN 3775, 10751.

BEST BUYS IN THE CITY

FINE FURNISHED HOUSE $5,000

GOOD AS NEW—Modern eight-room, two-story residence, West Adams district.

ELEGANT FURNISHED HOME $8,500

8 ROOMS, 2-STORY, VERY COMPLETE.

A7029. M. 2282. ELVIN J. CURRY, 612-13 Pay Bldg.

IF YOU HAVE THE LOT I'LL BUILD YOU A HOUSE

My specialty is the building of inexpensive, comfortable homes. Will secure the money for owners of lots for building house. Will plan and arrange house to suit your individual ideas. IT COSTS LESS TO BUILD a home than to buy one already built. Glad to furnish prices.

EUGENE WESTON—BUILDER 709 Wright & Callender Bldg.

Place that new home on Mt. Washington



Before you decide on a location on which to build that new home—do yourself the justice of seeing and considering the overwhelming residential advantages of Mt. Washington. Don't HIDE your home. Get up where you see things—and be seen. Mt. Washington 1000—1800 feet above sea level—sanitary, beautiful—perfectly drained—pure air—no fog, dust, smoke or noise—grandest viewpoint in Los Angeles—ideal public and private improvements—everything you've ever dreamed of in a practical close-in residence district. Large lots from $1500 up. Visit the property today. Take yellow Garvanza car to Avenue 43.

Robert Marsh & Co.
140 W. Fifth Street
Ground Floor
Security Bldg.

FOR THE THESPIANS.

CAPITALIST WILL BUILD THEATER.

SEVEN-STORY MODERN BUILDING FOR SOUTH BROADWAY.

Fifteen-Year Lease for Structure Signed Last Week by Head of Pantages Theatrical Circuit—Show House to Cost Hundred and Fifty Thousand Dollars.

An important lease concluded last week through the agency of H. F. Metcalf assures Los Angeles another imposing structure in the business section, and a new theater, which is to be one of the most up-to-date playhouses on the Pacific Coast. By the terms of this contract, the agreement to which has been telegraphed from Seattle by Alexander Pantages, the proprietor of the Pantages Theatrical Circuit obtains for a period of fifteen years the use of a seven-story building to be erected by William Garland on the east side of South Broadway, between Fifth street and Mercantile Place. The total rental will be about $400,000.

The structure, tentative plans for which were drawn some time ago in the office of Morgan & Walls, will cost about $150,000. The design, as agreed upon by the two parties to the lease, calls for a reinforced fireproof structure, the upper six floors of which are to be used for offices. The dimensions will be sixty feet on Broadway by 165 feet depth.

The auditorium will have a seating capacity of 1000, and will be furnished and decorated elegantly and elaborately. The stage will be equipped with the most modern rigging, lofts and other theater paraphernalia. The dressing rooms will be located on the first floor and under the stage. The front portion of the basement will be fitted up and equipped for restaurants.

The Delaware building, which is at present on the site of the new theater, will be vacated the first of January and removed at once. The construction will then be pushed to completion at an early date. Mr. Pantages is exceedingly desirous of getting into this field with his attractions as soon as possible.

The Pantages Theatrical Circuit has large playhouses in Seattle and St. Joseph, and smaller theaters at many other points.

On this page of The Times is reproduced an elevation of the proposed structure prepared by the architects. The latter are engaged in planning interior details, and it is expected that the designs will be completed within a few days.

BALDWIN RANCH SALES.

Service Bros., selling agents for the Baldwin ranch lands, report the following sales: To Dr. J. A. Rankin, 100 acres in Rancho Potrero Grande, just south of El Monte $20,000; to Benson & Stillwell, 120 acres in Rancho Potrero Grande, $30,600; to Bullard & Goodell, 60 acres in Rancho Potrero Grande, $18,000; to Edgar C. Coffman, 20 acres in Rancho Potrero Grande, $6000; to John Ginnison, 30 acres in Rancho Potrero Grande, $9000; to George W. Taylor, 21 acres in Rancho Potrero Grande, $6300; to A. A. Adams, 17 acres in Rancho Potrero Grande, $5100; to C. C. Keyes, 8 acres, $2400; to George W. Reaser, 6 acres, $1800; to Thomas Silver, 14 acres, $4200; to Ed. Beck, 6 acres, $1800; to Norton & Brown, 120 acres in Rancho La Puente, three miles east of El Monte, $30,000; to F. P. O'Connor, 100 acres in Rancho La Puente, $25,000; to Pollard Bros., 55 acres in Rancho La Puente, $13,750; to Charles Pierson, 50 acres in Rancho La Puente, $12,500; to L. E. Leavitt, 11 acres in Rancho San Francisquito, $21,300.

REAL ESTATE NOTES.

Catharina J. Serrurier has placed on the market a tract known as the Ganesha tract, one block east of the Altadena business center. The improvements consist of curbed and guttered streets, water, electric lights and telephones.

A dozen "home builders," guests of the Home Builders Company, made an extensive automobile tour of the city yesterday, inspecting the various building sites and completed improvements of the company. The excursion terminated at the Angelus where luncheon was served.

The Edwards and Wildey Company has assumed the management and general sales agency of Vermont Avenue Park, a tract of 135 lots situated at the southwest corner of Florence and Vermont avenues. Each lot is 50x140 feet, fronting on well-improved streets.

ON CENTRAL AVENUE.

The Cornell Company has sold for G. A. Bryant to M. Ballard a lot 45x130 feet on the north side of Vernon avenue, close to Central avenue, for $1050, and a lot 50x142 feet on the north side of East Forty-sixth street, east of Central avenue, for Charles G. Houck to P. Leimen, the price paid being $1000.

LEASE LARGE HOTEL.

The Alhambra Hotel on Broadway, north of Temple street, has been leased by J. F. Hall, to C. C. Colyear, for a term of years, at rentals of from $850 to $1000 per month. Mr. Colyear will immediately furnish the place completely and conduct it as a first-class house, with 125 rooms, each containing every modern convenience. The lease was effected through the offices of Frank C. Smith & Son, representing Mr. Hall, and J. P. Stockdale, representing Mr. Colyear. J. P. Stockdale also reports closing three-year lease with J. P. Campbell for stores on the northeast corner of Fourteenth and Main, for Mrs. Shrader, and for three stores on south Main street for Messrs. Hughes & Chaffey. He also reports the sale of three lots, 50x170 feet each, in the New Dick Ferris Tract, on Western avenue, near Bimini Bath car line, for $850 each, the buyers being J. T. McCormick, L. T. Farrell and R. R. Moore.

ADDS TO HOLDINGS.

B. O. Kendall, president of the B. O. Kendall Company, of Pasadena, who is probably the largest individual owner of business property in the Crown City, has just added to his interests by buying for his firm from R. M. Widney, 50 feet frontage by 170 feet depth on South Fair Oaks avenue, just below Colorado, Pasadena. The improvements, which are nominal, pay 6 per cent. net on the purchase price, which was $27,500. R. J. Widney of this city, was the agent in the transaction.

SMITH RANCH SOLD.

F. D. Frost has sold to Adolph Graffen a 1600-acre ranch about eight miles west of Paso Robles, for $25,600. This property is known as the Smith ranch, and is one of the show places of this section of the State, being highly improved with a large house and beautiful grounds, and over two miles of stone fences. Eight hundred acres of the ranch are covered with large oak trees. The balance is used for general farming. The deal was made through the agency of A. W. Ross.

ARCHITECTS MEET HERE.

At the first annual meeting of the Architectural League of the Pacific Coast held in San Francisco last week, A. F. Rosenheim, of Los Angeles, was elected president of that organization for the ensuing year. John P. Krempel of this city was also honored, being chosen as secretary. The other officers selected were E. F. Lawrence of Seattle, vice-president, and W. R. B. Willcox, of the same city, treasurer. The meeting next year will be held in Los Angeles at a date yet to be determined upon.

(See Page Twenty-four.)

CLASSIFIED INDEX.

REAL ESTATE SECTION—PART V.

	Page.	Col.
FOR SALE—Houses	2-6	1-7, 1-7
		1-7, 1-7
		1
FOR SALE—City Lots, Lands	6-7	1-7, 1-6
FOR SALE—Acreage, for Subdivision	7	6-7
FOR SALE—Business Property	7-8	7, 1-7
FOR SALE—Suburban	8-9	7, 1-2
Hollywood	9	2-4
Monrovia	9	4
South Pasadena	9	4-5
Sierra Madre	9	5
Gardena	9	5
Glendale	9	6
Eagle Rock	9	6
Alhambra	9	7
Altadena	9	7
Pasadena	10	1
Inglewood	10	1
Arcadia	10	1
San Gabriel	10	1
Covina	10	1
Downey	10	2
FOR SALE—Country Property	10-12	2-7, 1-7
		1-4
FOR SALE—Poultry Ranches	12	4
FOR SALE—Income Property	12	4-5
FOR SALE—Industrial	12	5
BUSINESS INVESTMENTS	12	5
FOR SALE—Flats	12	6
CONTRACTORS, BUILDERS	12	6
FOR SALE—Hotels and Lodging-houses	12-13	6-7, 1-4
FOR SALE—Lemon and Orange Groves	13-14	4-7, 1-3
FOR SALE—Beach Property	14	3
Ocean Park	14	3
San Pedro	14	3
Wilmington	14	3
Balboa	14	4
Santa Monica	14	4
Bay City	14	4
Redondo	14	4
Long Beach	14	4
Venice of America	14	4
Huntington Beach	14	4
EXCHANGE — Real Estate	14-17	2-7, 1-7
REAL ESTATE—Unclassified	17	7
FOR SALE—Miscellaneous	17-18	7, 1-5
FOR SALE—Furniture	18	6-7
MONEY TO LOAN	18-19	6-7, 1-4
MONEY WANTED	19-20	4-7, 1
STOCKS AND BONDS	20	1-4
BUSINESS CHANCES	20-21	1-4

Redlined Liners

FOR SALE— Houses.

FOR SALE—HOUSES.

$200— CASH. —$200.
$25 per month.
Including interest.

We have three beautiful 5-room BUNGALOWS, SOUTHWEST, Which we can sell on these terms. HARDWOOD FLOORS, BEAMED CEILINGS, PANELED WALLS, WALL BED, CEMENT WALKS. MODERN AND UP TO DATE. GAS, ELECTRICITY, THREE CAR LINES, 5-CENT CAR FARE. CAN YOU BEAT IT? Looks Good. THE LAWRENCE-B. BURCK CO., 332 S. Hill st. Main 5661—Phone—Home 10355. x24

FOR SALE—

Do you want a snap? If so see the last of our ten bungalows. We want to sell; which means a bargain for some one. Do you want to be that some one? SMALL PAYMENT, EASY TERMS. 5-ROOM BUNGALOW.

IN THE SELECT WILSHIRE DISTRICT.

OUR HIGH, COOL LOTS, 15 MINUTES FROM 1ST AND SPRING, ON 7 CAR LINES.

Snappy, up to date and artistic, striking exterior, and handsome interior, with built-in buffets, bookcases, music stands, beams, plate rails, inglenooks, cooler closets, kitchen cabinets, flour and sugar bins, etc.

AND LAST,

but by no means least, is the fact that it's a bargain—the biggest in the city, barring none. I repeat again: barring none, as proof of this we sold 3 before they were completed. HEINEMAN, 14th floor, Union Trust Bldg. F2249; Main 6444. x24

FOR SALE—

Beautiful eight-room bungalow in the heart of the Wilshire district. Elegant and modern. All the artistic features of the present day bungalow. All solid brass hardware with genuine cut glass knobs on doors and cabinets. Fixtures hammered brass and copper, with cut glass globes. French plate and art glass windows. Quartered oak floors throughout. Beautiful breakfast room and den. All of the usual built-in features with up to date improvements. All walls covered with tapestry and paper. Must be seen to be appreciated. Large cemented cellar, piped for furnace.

House stands on northwest corner of Granville Place and Limarn ave., having a south and east exposure. The most beautiful bungalow district in the city.

Take Melrose ave. car and get off at Linden ave. House No. 60 Gramercy Place.

Price $6500. Will arrange terms.

House open every day from nine to five, Sunday from two to five.

C. H. MAYBIN, Owner, 257 Canyon Drive, Hollywood. 24

FOR SALE—

AUCTION.
REAL ESTATE AND BUNGALOW.
111 Alexander ave.
MONDAY, OCT. 26, 2 P.M.

This property consists of a fine 50-foot lot, facing on Alexander ave., improved with beautiful 6-room modern bungalow; large reception hall and porches; hardwood floors, fine electric fixtures, large bathroom, with fine plumbing; large, pleasant rooms, closets, fireplace, etc. This is a beautiful property, practically new; located in the very choice residence section of the city; a most desirable neighborhood; convenient to car lines; beautiful view of mountains and surrounding country, and in a section of the city growing faster and with finer improvements than any other part. Terms, one-half cash, balance to suit purchaser; an unusual opportunity for home or investment; Western ave. car on Broadway, or W. Seventh st. to Alexander ave., walk 2 blocks north; owner is obliged to sell and this property will positively go to the highest bidder.

Phone F1253. RHOADES & HULL, Main 2250. Auctioneers.
Successor to Rhoades & Rhoades. x24

FOR SALE—

$6000.

PALATIAL RESIDENCE.

This beautiful 9-room superior planned 2-story residence is certainly more than real value for the money. Located in the most select section of the Wilshire district, on high ground, close to excellent school and good car service. The house is very attractive in appearance, and is certainly a show place. The first floor plan consists of large living-room, dining-room, den, kitchen and breakfast-room, two large bedrooms and cabinet bath. The second floor three bedrooms, one of which is large enough for a billiard-room. The fixtures are of the exquisite, the decorations and finishing is the best that money can buy. This is a dead swell place, and you could not buy a lot and place the improvements on it at this figure. Terms.

See it Monday, Tuesday may be too late.

VICTOR G. KLEINBERGER CO., 332-333 H. W. Heilman Bldg. 10621. Main 2049. x24

FOR SALE—

ELEGANT WESTLAKE HOME AT A BARGAIN.

$12,500.

This fine home, located in the very choicest part of the Westlake section; modern in every detail; more than large rooms; five bedrooms; two baths, lavatories, large closets, hardwood floors throughout, elegant electric fixtures, an exceptionally beautiful home at a price much less than its real worth; lot is 50x150 to a 20-foot alley; homes of this class, and in this particularly aristocratic section, are in demand always. Make an appointment to see this early; it will sell quickly.

ASK THE BRIGGS CO.,

Fourth Floor Columbia Trust Bldg.,

213 West Third Street.
Main 527. A4423 x24

FOR SALE—GOOD 6-ROOM FULL 2-STORY MODERN HOUSE, ON CORNER LOT NEAR W. ADAMS AND ROMEO STS. PRICE ONLY $3650, ON VERY EASY TERMS.

$2500—FINE 6-ROOM HOUSE AND ATTIC FLOORED ROOM, FOR 2 MORE LARGE ROOMS. LOT 50x150; CHOICE TREES, FLOWERS, ETC. GARAGE, CELLAR; ONLY $500 CASH, BALANCE SAME AS RENT. NEAR WESTERN AVE. AND COLEGROVE CAR. LOCKHART & SON, 601 H. W. HELLMAN BLDG. A7852, MAIN 1450. x24

rooms on fine lot, close to car line, 5 bedrooms and bath, upstairs; this home cost $7000; can be had completely furnished for $7500; there is about $3000 worth of furniture. House has furnace, hardwood floors, in fact everything modern and up-to-date; also garage, worth $500.

For full particulars see A. T. JERGINS & CO., Suite 600 H. W. Heilman Bldg. x24

FOR SALE— Houses.

FOR SALE—HOUSES BY MINES & PARISH.

5-room cottage on Berendo near Pico. Fruit, flowers and chicken yard; good stable. Fine condition. A good buy. High elevation. Better look it up.
Only $3200. Mortgage $1000.
Lot 40x153.

$2300.

6-room bungalow, new, Westlake section; two car lines, 10 minutes downtown; electricity, gas, telephone and sewer; living-room beamed; dining-room paneled and beamed; front porch, screen and rear porch and outbuilding. Well built, sunny and beautiful. High elevation. Property absolutely $400 under what you could duplicate it for. $1500 cash will handle it.
LOT 50x132.

$4700.

7-room bungalow on corner; hardwood floors, shower and regular bath, gas, electricity, telephone and sewer, open grate, bookcases, buffet, exquisite decorations. This worth looking into. Don't fail to see it. Only 15 minutes' ride. 4 blocks from Wilshire and Sunset Park.
ONLY $1000 CASH.
LOT 50x132½.

WILSHIRE BUNGALOW AND A BEAUTY; ON A CORNER.

$8500.

High and beautiful; new, never lived in, 5 rooms, oak floors, handsome fixtures, open grate, furnace, splendid basement; most beautifully paneled and beamed in stain grain Oregon pine. Exquisite buffet with bird's-eye maple interior finish; bedrooms, bath, kitchen and breakfast room, white enamel; two wash trays, large screen porch. The house consists of living-room, with open grate, den, dining-room, kitchen, the daintiest, swellest breakfast room, 3 bedrooms, bath and a great big attic. Basement and furnace. This is a charming bungalow and it is on a high beautiful corner and is a splendid buy. It is a snap.
LOT 50x165.

$7250.

One of the beautiful streets near 28th and Hoover, 8 rooms, extra large; 4 large porches, fine sleeping porch, splendid cemented basement and furnace; living-room 18x30; dining-room 17x18½; library, built-in bookcases and buffet built in in dining-room; fine lighting fixtures; emergency gas light in every room; also fuel gas in each room; one bedroom 19.6x17.6, and one 18.6x17.6, and other bedrooms in proportion. Large, well-lighted kitchen and butler's pantry. Cemented front porch, with massive pressed brick pillars.

There are too many talking points about this house to attempt to write them, but if you want a new and modern home, in a beautiful section, close to the new Christian Science Church, Girls' Collegiate and Manual Arts schools, and the beautiful section in and around West Adams, at a bargain, you will have to be quick, because this place will sell at this price very, very soon.
LOT 50x132.

EASY TERMS.

$7500.

9 rooms, high and beautiful location, only 2 minutes' ride; east front; West Ninth Street Heights; hardwood floors, furnace and garage; flowers and fruits, lawn; this is a good buy and should be looked up at once; can be sold furnished.
PRICE $7500, UNFURNISHED.
$2000 CASH, IF NECESSARY.
BALANCE TO SUIT.

READ THIS AD.
IT IS A SNAP.

$8500.
$1500 CASH.

9-room house, 2 blocks from Wilshire Blvd., 1 block from the cars. Hardwood floors all over, 2 beautiful baths, fine basement and furnace; dining-room paneled and beamed, swell buffet, very large open grate, fine den with plenty of bookcases, leaded-glass doors; khali-grain Oregon pine finish in reception hall, den, living-room and dining-room; kitchen and second floor five coats white enamel; living-room 18x24; dining-room 12x17, and other rooms in proportion. The construction is perfect throughout and substantial; as an example, second floor joists 2x12, set every 12½; ceiling joists 2x10, spaced 12 inches and every four feet; fine cement porch. This is the biggest snap in the Wilshire section, and is only two blocks from Wilshire and five blocks from Vermont; high class in every way but the price. Fronting west, commanding a view of mountains and southland. High, beautiful lot; absolutely new; never lived in.

The terms are only $1500 cash, balance 2 and 3 years, 7 per cent., or all cash. This is no cheap house except in price, and the arrangement is simply ideal. If purchased soon a choice could be exercised in selecting lighting fixtures.

This house is a snap. If you would take the trouble to investigate, you will be convinced. If not sold within two weeks, the price will be raised to $8750.
LOT 60x150.

BUNGALOW.

$8250.

Wilshire Blvd. section. Get on it if you can; if can't, get as close to it as you can and you are bound to make money. Read this ad. about this swell bungalow, fronting east, 2½ blocks north of Wilshire; 7 blocks west of Vermont, 1½ blocks to 2 car lines; 5 rooms, with a patio; large living-room and dining-room, den, breakfast-room, 2 bedrooms, tiled Igloonook, cement front porch, fine basement; this is out of the ordinary and if you buy now you can select your own style of paper and colors; price includes furnace and lawn seeding.

Note the size of this fine lot. You will look a long time before you get another bungalow on this size lot. You are buying this place at cost.
75x150.

$10,500.
NEAR GRAMERCY PLACE AND 8TH.

East front; 8-room house, with all the built-in conveniences, such as bookcases, buffet, cooling closets, cabinets for preserves, pots and pans, hardwood floors, 2 open grates, cemented basement with fine furnace; large living-room, 22x16; reception-room, dining-room and kitchen, first floor. Five bedrooms. This is also a bargain, and you would do well to investigate. This is not one of the "built for sale" places, but circumstances force the owner to dispose of it. You have now the Washington car line, the 16th-st. line, also the Pico. Note the size of the lot.
PRICE $10,500. IT IS WORTH $12,000.
LOT 70x132.

11 ROOMS, PERFECT HOME, 200 FEET FROM WILSHIRE, CLOSE TO VERMONT.

$12,500.

This is without a doubt one of the best buys to be had. Large living-room, beautiful library with all the built-in features, charming sliding and brass doors, splendid kitchen with two entrances; 3 large bedrooms, 2 baths with shower; billiard-room; 2 front porches, fine screen porch, elegant sleeping porch. Fine Alaska refrigerator built in. Furnace and automatic water heater. The location of this house can't be surpassed for beautiful surroundings. See without fail.
LOT 85x140 TO ALLEY.

NEAR MAGNOLIA AND 19TH.

$16,000.

A 9-room beauty; this is a snap. The location is perfect, and the house is a dream of exquisite harmony. It is on a double corner, and the view of the mountains is an inspiration.

Large living-room with walls finished in rich silk tapestry; Gruby tiled recessed mantel and open grate. Spacious reception hall, beamed and paneled, with frieze and ceiling done by hand in delicate figures. The dining-room is paneled and beamed; elegant buffet; imported tapestry on walls, and ceiling in oil with design to match.

Very large den with grand mantel in blue brick. Much time and hundreds of dollars were spent in creating one of the most attractive homes to be found. First floor consists as follows: Living-room, reception hall, dining-room, den and a lavatory, kitchen and maid's room; 4 bedrooms, 2 baths, 3 lavatories, second floor; furnace, automatic gas water heater; sink in butler's pantry; cement front porch; large screen porch with toilet; very large garage; laundry, bath and 2 servants' rooms. A more complete, artistic and better-built house than this one you can't find. It cost owner $18,000, and is offering it for $16,000. Lot 85x140 to alley.

You can't beat it. Owner will take good lot.

NEAR WILSHIRE AND VERMONT

$31,000.

We offer a splendid home built by day labor by the owner, with every detail executed in splendid harmony. It is thoroughly well built and will bear the closest inspection. There are 13 rooms—5 bedrooms, 2 baths; furnace, Ruud automatic water heater, and wash trays. Hardwood floors throughout and finished attic. Front porch has cement floor, and the trimmings in front of Chatsworth stone. There is a large upper back porch and a pergola porch. Beautiful yard, with many rare flowers; and, best of all, the lot is 80x217. Changes in the owner's affairs create a desire to dispose of the property. The price has been placed at $31,000, and some one will get a bargain. Remember, the lot is
80x217, AND THE PRICE IS
$31,000.

$45,000.

Overlooking Sunset Park, and the mountains, located near 6th st., on an east front lot, we are offering a handsome home of 12 rooms and 2 story garage, that will please you if you want a home of this class.
It is elegant and spacious.
Lot 120x225.
PRICE $45,000
HOUSE AND LOT DEPT.,
MINES & PARISH,
353 S. HILL ST. x24

FOR SALE— Houses.

FOR SALE—

ROBERT MARSH & CO.,
140 W. FIFTH ST., SECURITY BLDG.
'PHONES 10113 AND MAIN 5043.

THE HOUSE DEPT.

4 SPECIALS. 4 SPECIALS.
4 SPECIALS. 4 SPECIALS.
4 SPECIALS. 4 SPECIALS.

IN WEST PARK TRACT.

PRICE $3250.

$200 CASH, BAL. LIKE RENT.

A BEAUTIFUL 6-ROOM BUNGALOW, EVERY MODERN CONVENIENCE, INCLUDING THE PRETTY BUILT-IN FEATURES, PRETTY LIGHTING FIXTURES, HARDWOOD FLOORS. JUST SUCH A PLACE AS IS BEING SHOWN EVERY DAY AT $4250 TO $4500.

IN ARLINGTON HEIGHTS.

PRICE $6000. WORTH $8000.

WE OFFER YOU BEST VALUE YOU WILL EVER FIND IN THIS DISTRICT. THE HOUSE IS EXPENSIVELY CONSTRUCTED AND HANDSOMELY ARRANGED. SURROUNDINGS BEAUTIFUL. THIS PLACE IS FOR SALE AT A SACRIFICE PRICE. YOUR OPPORTUNITY TO BUY A SPLENDID HOME, FULLY $1500 UNDER VALUE.

AT BEAUTIFUL BERKELEY.

PRICE $12,500. PRICE $12,500.

EASILY WORTH $16,000.

WE CAN SHOW IN THIS THE MOST COMPLETE AND PERFECTLY APPOINTED HOME IN THIS CITY, RIGHT IN HEART OF FINEST RESIDENTIAL DISTRICT. THERE ARE 10 BEAUTIFUL ROOMS, 2 SLEEPING BALCONIES, 2 BATHS, 3 LAVATORIES. THE LOWER FLOOR FINISHED IN PERSIAN MAHOGANY AND NATURAL OAK; CHAMBERS ARE ENAMELED. YOU COULD NOT PLAN A MORE BEAUTIFUL HOME, NOR COULD YOU DUPLICATE THE PROPERTY FOR LESS THAN $16,000, CHANGED CIRCUMSTANCES NECESSITATE AN IMMEDIATE SALE.

IN COUNTRY CLUB TERRACE.

PRICE $13,000. PRICE $13,000.

SPLENDID HOME.

THE GROUNDS ARE LARGE, SITUATED ON CREST OF HIGH MESA, OVERLOOKING THE WILSHIRE DISTRICT, HOLLYWOOD AND THE MOUNTAINS, A VIEW WHICH NEVER CAN BE SHUT OUT. THE HOUSE HAS 10 ROOMS, FINISH IN NATURAL WOODS; LOWER FLOOR CONTAINS LIVING-ROOM, LIBRARY, DEN, DINING-ROOM AND KITCHEN. ON SECOND FLOOR THERE ARE 5 BEDCHAMBERS, WITH ADDITIONAL SLEEPING PORCHES. THIS IS NOT AN ORDINARY HOUSE, BUT REFERRED TO AS ONE OF THE MOST BEAUTIFUL RESIDENCES IN LOS ANGELES. THE PRICE IS $13,000. SATISFACTORY TERMS CAN BE ARRANGED. WILL TAKE SOME TRADE.

READ THE MT. WASHINGTON EAGLE. x24
ROBERT MARSH & CO.

FOR SALE— Houses.

FOR SALE—

ALTHOUSE BROS.
ALTHOUSE BROS.
ALTHOUSE BROS.

The list of houses quoted below will merely give you a hint of how varied are the styles and prices of our houses. We can show you houses at as low a figure as you wish; also the medium-priced and the more expensive. But remember, we show only well-built, substantial houses.

$4150.
$4150.
$4150.

This is a splendid comfortable, attractive little home in every way; remarkably so for this low price. Can be bought for only $500 down and terms can be arranged for the balance. The living-room is ideal—paneled 7 feet high; beamed ceilings, built-in window seats; bookcases and open fireplace; den off living-room; dining-room with built-in buffet; bedrooms all in white enamel; bath with good plumbing, medicine chest and mirror; kitchen is a marvel of convenience in its arrangement; the many cupboards, closets and windows in this house make it most desirable. This is really an opportunity that should not be overlooked.

$5250.
$5250.
$5250.

A home in the Wilshire district, on a beautiful corner lot. There are mighty few pieces of property in this locality that can be bought at a price anywhere near as low as this property; splendidly built 6-room bungalow with living-room 18x23 feet, with plate-glass windows, open fireplace; fine hardwood floors, den; buffet in the dining-room; built-in bookcases in the library; disappearing beds in both library and den; three beautiful bedrooms in white enamel; all closets large with outside windows; modern bath; white enamel buffet kitchen; screen back and side porches; two laundry tubs, fruit closets; trunk storageroom; cement porch; just about such a home as you would want to build for yourself at this price.

$6500.
$6500.
$6500.

Another Wilshire home, 8 rooms; new; in fact, just completed; a very substantial looking house from the outside, and it will bear out this impression when you go in. Living-room is very beautiful; one of those large ones extending across entire front of house; this room has beam ceilings, open fireplace, built-in seats, bookcases, cosy corners; doesn't it sound fine. Well, it is all there—just see for yourself; besides the living-room there is den; dining-room with built-in buffet, kitchen in white enamel; large sink, laundry tubs, cool closet; also servant's room on first floor; besides the three bedrooms there is an outside sleeping porch; as many good, big closets as could be put into the house; beautiful bath, with the newest plumbing; everything about this house is in such good taste, it would be a delight to furnish it, and even a greater one to live in it.

$7400.
$7400.
$7400.

Beautiful 8-room home on a corner lot in the Wilshire district. House just completed; beautiful yard, garage, front porch is cement and is as wide as front of house; reception hall, living-room, beamed ceilings; large open fireplace; den paneled to top of windows; dining-room with built-in buffet, pass pantry; white enamel buffet kitchen; plenty of room for storing; bedrooms large and airy with good big windows and roomy closets; bathroom has medicine chest and mirror; basement basement; fruit closets, wood and coal bins; many little conveniences about this house the housewife would appreciate.

$8500.
$8500.
$8500.

This 8-room residence is beautifully located on high ground in the Wilshire district; has east front; owner built this for his own home; unlooked for circumstances means he must sacrifice it to make a quick sale; house will be watched very closely in the building, and the hardwood used throughout has a remarkably beautiful finish; some of the most attractive features are a 25-foot living-room extending across entire front of house; open fireplace; built-in seats, large windows, make it very fine; dining-room and breakfast-room paneled high; elaborate buffet, pass pantry; buffet kitchen in white enamel; four large bedrooms and inclosed sleeping porch; innumerable large closets; large finished attic and trunkroom; furnace, hot water heater; all cash is not required to handle this property.

$9500.
$9500.
$9500.

The man who owns this home wants to sell—quickly; he will accept any reasonable terms. It's a house well worth considering; 9 rooms, and in the Wilshire district; large, improved lot; polished, quarter-sawed oak floors; bevel plate and art glass; reception hall, fine staircase; living-room in mahogany, paneled in tapestry; open fireplace; very handsome buffet in dining-room; kitchen with cool closet; screen porch, laundry tubs; four bedrooms finished in ivory; built-in wardrobes, servants' quarters with lavatory on third floor; bathroom all in white. As the owner supervised the building of this house himself, he saw to it that everything was done right.

$12,500.
$12,500.
$12,500.

West Adams Heights home; lot 75x150 feet; 10-room house, splendidly arranged, just completed—yard laid out with lawn and shrubs; stone front, broad cement porch; lower floor finished in hardwood; built in oak; den, in mahogany; Gruby tile mantel and built-in bookcases in den; living-room in Peruvian mahogany; beamed ceilings; white stone mantel with decorative lions' heads; dining-room in oak, paneled to plate rail; wide buffet with mirror full width; servant's room downstairs; large kitchen, back screen porch, all in white enamel; Rudd heater; furnace; garage; four large bedrooms all in white enamel; many large closets, both with finest plumbing; a splendidly well built house; broad cement drive, running under porte cochere. We would like to show you this property.

$14,500.
$14,500.
$14,500.

A northeast corner in one of the most desirable residence sections; 11 fine, large rooms, 2 tile baths; outdoor sleeping-room; cement porch. All rooms downstairs finished in Peruvian mahogany as highly polished and finished as any piano; reception hall, den, living-room, dining-room, kitchen downstairs; Gruby tile mantel; built-in bookcases, very handsome buffet with leaded glass and mirror; lavatory off lower hall; all rooms paneled about 7 feet high in this beautiful mahogany; fine hardwood floors throughout; four large bedrooms, daintily finished in white enamel and walls hung with most beautiful French flowered paper; solid mahogany doors; full-length mirrors; many windows; closets off of every room and hall; yard is all improved; 2-story garage; everything ready for you to move right in.

$22,500.
$22,500.
$22,500.

The main features about this property are—located on a corner lot, 80x165 feet; yard with lawn, beautifully terraced in front; laid out as a park in rear; 2-story garage; wide cement porch runs entire width of house; all lower rooms paneled high in hardwood, most beautifully finished—smooth and beautiful as any piano. Curly birch in hall; Peruvian mahogany in living-room; Tobasco mahogany in den; quarter-sawed oak in dining-room; finest hardwood floors throughout; 2 Gruby tile mantels downstairs; built-in bookcases and buffet; kitchen in white enamel; most complete with sink, cupboards and closets. Five bedrooms and large outdoor sleeping-room; all in white enamel; mahogany doors; full-length mirrors; two magnificent tile baths; large closets with drawers in every room; one large cedar-lined clothes closet; we simply can't tell all the fine points about this place—see it for yourself.

ALTHOUSE BROS.,
Members L. A. Realty Board,
SUITES 618-19-20-21-22-23,
620 S. Broadway.
Main 288. Home 10263. x24

FOR SALE— Houses.

FOR SALE— HOUSES

EDWARD D. SILENT & COMPANY.

408-410 HILL STREET.

TELEPHONES SUNSET 695. HOME 10695

WE HAVE AN UP-TO-DATE LIST OF DESIRABLE RESIDENCE PROPERTIES. WE CALL ESPECIAL ATTENTION TO THE FOLLOWING, WHICH SHOULD BE ATTRACTIVE TO DISCERNING PURCHASERS.

WE HAVE MANY OTHER PROPERTIES OF MERIT WHICH WILL WARRANT CAREFUL INVESTIGATION.

$12,000.00

ONE OF THE BEAUTIFUL TEN-ROOM HOUSES IN THE NEARIN PART OF WILSHIRE DISTRICT, ONLY HALF BLOCK FROM THIS BOULEVARD, AND HALF BLOCK FROM THREE OF THE BEST CAR LINES. IN THIS BEAUTIFUL HOUSE, WHICH IS NEW AND UP-TO-DATE IN ALL ITS FEATURES, THERE IS A LIVING-ROOM 14x27 FT., A LARGE DINING-ROOM, BREAKFAST ROOM AND AN EXCEPTIONALLY FINE KITCHEN; THERE ARE FIVE LARGE BEDROOMS, WITH LARGE CLOSETS AND DRESSING ROOMS. THE HOUSE IS RICHLY FINISHED THROUGHOUT WITH ALL HARDWOOD FLOORS; THERE IS A FINE GARAGE. THE LOT IS 50x178.

THIS IS ONE OF THE MOST DESIRABLE HOUSES IN LOS ANGELES TO BE BOUGHT FOR THE PRICE. THE TERMS ARE REASONABLE. THIS BEAUTIFUL PROPERTY SHOULD BE SOLD EARLY IN THE WEEK. IF YOU ARE LOOKING FOR SOMETHING OF THE KIND, CALL AT YOUR EARLIEST CONVENIENCE.

PRICE IS ONLY $12,000.00.

$6,250.00

A BEAUTIFUL HOME IN EAST HOLLYWOOD. THE HOUSE HAS EIGHT ROOMS, WITH FRONT AND REAR BALCONIES, NEW AND STRICTLY MODERN; THERE ARE FOUR BEDROOMS IN THE SECOND STORY, WITH POLISHED OREGON PINE FINISH, WELL FINISHED IN WHITE ENAMEL, AN UP-TO-DATE BATHROOM AND ALL MODERN CONVENIENCES. THE LIVING-ROOM, DINING-ROOM, DEN AND KITCHEN IN THE FIRST STORY ARE ALL LARGE ROOMS, WITH OAK FLOORS, MISSION FINISH AND ATTRACTIVELY TINTED WALLS; THERE IS A STONE FIREPLACE IN THE DINING-ROOM, AND AN OTHER IN THE DEN.

THE LOT IS 80x140. WELL IMPROVED WITH LAWN, FLOWERS AND SHRUBBERY.

THIS PROPERTY SHOULD ATTRACT ANY ONE SEEKING A DESIRABLE HOME IN THE FOOTHILLS. THE PRICE IS LOW AND THE TERMS ARE REASONABLE.

$6,200.00

$5,900.00

EXCEPTIONAL VALUE.

A VERY WELL BUILT AND ATTRACTIVE 5-ROOM MODERN HOME, ON BEAUTIFUL JULIET ST., NEAR W. ADAMS. LOT 40x135; THE HOUSE HAS HARDWOOD FLOORS, PIPED FOR FURNACE WITH UP-TO-DATE BUILT-IN BUFFET, CHINA CLOSET AND BOOKCASE ALL WITH PLATE AND LEADED GLASS.

THIS IS ONE OF THE MOST ATTRACTIVE HOMES FOR THE MONEY TO BE FOUND IN THE CITY AND THE SURROUNDINGS ARE OF THE BEST. THE FRONT PORCH IS MORE THAN ORDINARILY ATTRACTIVE, AND AT THE BACK ARE PERGOLA PORCHES. THERE ARE LAWNS FRONT AND REAR, WITH FLOWERS AND SHRUBBERY.

THIS IS A BARGAIN AT THE PRICE, AND THE TERMS ARE EASY.

$5,900.00

$4,500.00

A 6-ROOM NEW MODERN BUNGALOW IN THE WILSHIRE DISTRICT; 12 GOOD BEDROOMS; AN UNUSUALLY GOOD FLOOR PLAN, AND A WELL-BUILT, WELL-FINISHED BUNGALOW. ONLY THREE BLOCKS FROM THE CAR LINE.

THIS DESIRABLE HOME IS LOCATED ON A HIGH LOT ON A GOOD STREET, WITH WATER AND GAS, WITH A FINE VIEW OF THE MOUNTAINS; CAN BE BOUGHT ON VERY REASONABLE TERMS.

ONLY $4,500.00

$4,500.00

A VERY FINE BUNGALOW IN A SPLENDID NEIGHBORHOOD; WITH NEAR BUDLONG; A VERY WELL-BUILT HOUSE OF 6 ROOMS; HAS GOOD CELLAR, ON A LOT 50x140, WITH FINE LAWN, FLOWERS AND FRUIT TREES; THERE IS A GOOD-SIZED BARN, WITH LIVING ROOM, BATH, ETC.; A VERY GOOD PURCHASE FOR THE MONEY, AND WILL SURELY PROVE A PROFITABLE INVESTMENT.
$4,500.00.

ONLY $3,000.00.

A VERY DESIRABLE 6-ROOM BUNGALOW WITH MODERN FEATURES; ON W. 27TH ST. THE LOT IS 40x125, TO A 14-FT. ALLEY; BLOCK AND HALF TO CAR LINE; CAN BE PURCHASED ON VERY LIBERAL TERMS, AND IS STRICTLY A BARGAIN AT THE PRICE.

$2,000.00

WE HAVE THE EXCLUSIVE AGENCY ON ALL OF THE ABOVE, AND OTHER VERY DESIRABLE PROPERTIES.

EDWARD D. SILENT & CO.,
408-410 HILL STREET.
TELEPHONES, SUNSET 695. HOME 10695. x24

FOR SALE— Houses.

FOR SALE—

GILES & KELLS,
MGRS. HOUSE & LOT DEPARTMENT,
WRIGHT & CALLENDER COMPANY,
403 S. HILL ST.

SOUTHWEST BUNGALOW.

$3900.
$3900.
$3900.
$3900.

Here is a fine, new bungalow, in choice part of the southwest, which can be purchased at a bargain. Modern in every particular. All floors hardwood, except kitchen, which has linoleum. Living-room is large and well lighted. The up-to-date music-room is in front of house. Dining-room is spacious and most attractive. The three bedrooms are in white enamel, and, with the bath, all open from a hall. The buffet kitchen is most complete. If you want a $4000 new house for $3900, don't fail to let us show you this on Monday morning.

NEW SWISS CHALET AT A BARGAIN.

$6700.
$6700.
$6700.
$6700.

Eight rooms; strictly modern and located in the heart of the Wilshire district; has solid oak floors downstairs and rock-maple upstairs, fine cellar and furnace, and large elevated lot with an elegant view of the mountains. There are a great many beautiful features about this home which we would be pleased to show you, and let us impress on your mind—$1000 cash will handle this, balance like rent. See this beautiful, well-built home with us today.

HARVARD HEIGHTS SACRIFICE.

$7750.
$7750.
$7750.
$7750.

This home of eight rooms is new, strictly down to date and $1000 under value. Hardwood floors throughout, cellar, furnace, etc. The entrance from the full-width cement porch is into the large living-room, beamed and paneled in beautiful Flemish oak, with massive Salt Lake stone mantel, trimmed with Chadwick stone. To the left of the living-room is the dining-room; to the right—the library, both finished to harmonize with the living-room. The library has numerous bookcases with leaded-glass doors, writing desk, etc., and tapestry wall covering above the plate rail. Large kitchen in the new buffet style. Upstairs are three sleeping-rooms in white enamel, complete; a sleeping porch and spacious bathroom; everything strictly modern.

DELIGHTFUL WESTLAKE RESIDENCE.

$5800.
$5400.
$5800.
$5400.

In the heart of the Westlake section, we have this new home on an east-front, sixty-foot lot, at a price which cannot be duplicated in that locality. There are nine large rooms with hardwood floors throughout, a handsome stone and cement veranda extending across the entire front of the house, the hardware and plumbing are of the best, and a thorough inspection will convince you that neither time nor money has been spared in planning and building this splendid home. The construction will appeal to you, and the location leaves nothing to be desired—Westlake district, within two blocks of Alvarado, near Ninth st. Such a combination at this figure is seldom offered, and it will bear investigation.

SPLENDID CATALINA HOME, NEAR WILSHIRE.

$10,500.
$10,500.
$10,500.
$10,500.

Here is a nine-room house, just completed and ready for occupancy. There is no better location today in the entire Wilshire section than the lot on which this house stands—overlooking the city and with an unobstructed view of the mountains. It is complete to the finest detail. Downstairs is finished in Flemish oaks upstairs in white enamel; hardwood floors throughout; hot-air furnace, every conceivable built-in feature, handsome fireplace and elegant surroundings. Attractive terms can be arranged.

CLOSE-IN WILSHIRE HOME.

$11,500.
$11,500.
$11,500.
$11,500.

One of the handsomest, roomy, bargains we have ever been able to be found in this splendid, new property. Located one block from Wilshire blvd., one block from Sunset Park and surrounded by the best homes in the city, it has every car line facility and a paved street close by. The lot is 60x176 feet. There are ten splendid rooms, extraordinarily spacious. Living-room, library, dining-room, domestic quarters, servant's room and complete bath downstairs; and above stairs—four large, sunny bedrooms, large family bathroom and fine balcony sleeping-room. Every bedroom has two immense closets and two are supplied with extra lavatories, etc. There is a lavatory in the cloak-room off the lower hallway. We have seldom seen more handsomely appointed rooms than these throughout this house. It is a beautiful home, elegantly and substantially built, supplied with every modern idea and convenience; basement and fine furnace complete. Large veranda so broad and deep it is really a big room, itself. The outlook is excellent and we consider this property very fine value at $11,500.

ON HIGH WILSHIRE GROUND.

$14,500.
$14,500.
$14,500.
$14,500.

Here is a superbly constructed, new home on the very crown of Normandie Hill, in the heart of the Wilshire section. Its many windows and spacious rooms, overlook this most desirable district and give a beautiful panorama of mountains to north and east. The lot is 75x166 feet, improved with cement drive and big garage. The residence contains ten fine rooms, attic, two baths, many extra lavatories, and both breakfast-room and servant's room to the rear. The entrance is from a very broad and ornamental veranda of stone and cement. A spacious hall, finished in mahogany, divides the front of the house. The large living-room is finished in mahogany, also, and the dining-room is best selected, quarter-sawed oak. You will find every living-room and also every sleeping-room extraordinarily well appointed and planned on broad, sunny lines. It is seldom that we have been able to offer a handsome home of such admirable location and fine proportions. The best furnace to be had. The value is all there; it is a superb residence, built to your order. Price $14,500.

WILSHIRE PROPERTY AT A SACRIFICE.

$16,000.
$16,000.
$16,000.
$16,000.

At the above ridiculously low figure we are offering this handsome, twelve-room home, finished in selected hardwood, and located in the handsomest residence district of Los Angeles; surrounded by most artistic homes, this stands pre-eminent as a triumph of architectural skill. The owner built this for his home and nothing which contributes to a livable home has been omitted, and the construction cannot be improved upon. The principal living-rooms are finished in quartered oak, beautifully beamed and paneled, with every conceivable built-in feature, perfectly planned. On the second floor are four airy bedrooms in white enamel, with running water in each room, numerous commodious closets, delightful sleeping balcony and a completely equipped bathroom; three bedrooms and bath occupy the third floor. Convenient kitchen, cellar with furnace and Ruud heater, and a large garage complete a home which for location, construction and general desirability cannot be equaled by many $20,000 homes in the city.

BEAUTIFUL HOME ON THE HEIGHTS.

$22,000.
$22,000.
$22,000.
$22,000.

On one of those beautiful lots of almost half an acre. East front, is just the house you are looking for and it must be sold this week. It is easily worth $30,000 of any one's money; has ten handsome rooms, finished attic, five sunny bedrooms, three

FOR SALE— Houses.

I SELL THE EARTH.
R. S. BASSETT.

SOME FINE HOMES

AND HOME—In the Long Beach district, where it is a large one, being one of the most beautiful grounds, with many trees in bloom, a fine cottage of 5 rooms, bath, pantry, hall, screen porch, etc., strictly modern and up to date, with all that have been placed in our list. This property is one of the most comprehend every requirement in vogue in Southern California, and is offered by us for the inspection of any of our clients, homeseekers are certain to be delighted of the wants of. We are certain to be able to

$2600—WORTH $3000.

that the owner of an ideal home is an entirely unexceptional ly willing to part with it at any reasonable sum, should appeal to the master of a delightful home? To—and that means that it will surely effect a quick sale of such property in an eight-room cottage with bath in Los Angeles Heights district that is special to the artistic taste of every homeseeker. The building is set in a fine lot of excellent size, with a fine lot of ground upon which it is the interior arrangement suggests consideration for the convenience and comfort, without sacrificing the beauty, and there are some little conceits here and there, that will, we feel, permit us to announce that not any all of hardwoods the are used and the walls paneled. The floors is the living-room, which is certainly the pride of the house. The size is of ample proportions. Another pretty feature is a broad window, opening on to the front porch. The dining room is spacious and has built-in bookcases and other. Connected with all of the bedrooms is a fine proportion of closets, designed to delight housekind. The kitchen is unusually large and attractive in the planning in this and throughout is of the most approved sanitary. In the spacious basement is a stationary heat all over the house. There is a 15-foot alley; such that is perfectly described as any one with local conditions may easily could not easily be produced for less and yet, in order to meet the requirements, have fixed the price at $2600. It will stand the closest scrutiny and not gasping buyer.

$2600—WORTH $3000.

FOR SALE— Houses.

A fine 10-room modern house. Garage built.

$4250—WORTH $5000.

Splendid piece of ground, one-half block from the stately Adams st. car, in magnificent two-story tan-colored home in a splendid state of repair, and a model of convenience and comfort. Within each room speaks to you that you will like it are obtained at the price at which this is listed.

$5000—WORTH $6250.

FOR SALE— Houses.

THE THREE BEST BUYS IN THE WILSHIRE SECTION.
$4500.
EASY TERMS.

6-ROOM NEW BUNGALOW IN THE WILSHIRE DISTRICT, CLOSE TO THIRD AND NORMANDIE AVE. THERE IS A LARGE LIVING-ROOM WITH OAK FLOORS AND ARTISTIC MANTEL, LARGE DINING-ROOM WITH OAK FLOORS, PANELED WALLS, BEAMED CEILING AND FINE BUFFET; 3 LARGE SLEEPING ROOMS, EACH WITH LARGE CLOSET. BUFFET KITCHEN WITH WOODSTONE FINK; SCREEN PORCH WITH WARM TRAYS, PERFECTLY APPOINTED BATH. THERE IS A LARGE BASEMENT AND THE ENTIRE HOUSE IS PIPED FOR HEATING. THIS IS THE ONLY PLACE IN THIS DISTRICT THAT WILL APPROACH IT FOR THE MONEY.

$5000.

HERE IS SOMETHING YOU CAN MAKE BOKE MONEY ON AT THE SAME TIME HAVE A NICE HOME IN AN ARISTOCRATIC NEIGHBORHOOD. IT IS A FULL TWO-STORY 7-ROOM MODERN, NEW HOUSE, WITH FOUR LARGE BEDROOMS, EACH WITH LARGE CLOSET. THE LIVING-ROOM EXTENDS THE ENTIRE WIDTH OF THE HOUSE, WITH OAK FLOORS AND FIREPLACE. THE DINING-ROOM HAS FINE BUFFET, OAK FLOORS AND ARTISTIC FIXTURES. THE KITCHEN HAS WOODSTONE SINK AND LOTS OF CUPBOARD ROOM. THE BASEMENT EXTENDS UNDER THE ENTIRE HOUSE AND IS FITTED FOR FURNACE. THIS PLACE IS LOCATED ON A FINE CORNER ON ONE OF THE HIGHEST POINTS OF THE WILSHIRE DISTRICT, ONE BLOCK FROM CAR LINE.

$6500.
$1000 CASH.

THE ABOVE PRICE AND TERMS WILL PURCHASE ONE OF THE MOST COMPLETE 5-ROOM NEW HOMES IN THE WILSHIRE SECTION; THIS PROPERTY IS ON A FINE 50x150 EAST FRONT LOT, ONE BLOCK FROM THE CAR LINE, AND ON ONE OF THE HIGHEST POINTS OF THE WILSHIRE DISTRICT; THIS HOUSE HAS OAK FLOORS BELOW AND ABOVE, FURNACE HEAT PIPED TO EVERY ROOM, CONCRETE FOUNDATION AND CEMENT PORCH, FINISHED WITH SELECT SLASH-GRAIN OREGON PINE, BEAMED CEILING IN DINING-ROOM AND LIVING-ROOM, AN ARTISTIC BUFFET, LARGE FIRE-PLACE IN LIVING-ROOM, WHICH IS PIPED FOR GAS, AND CAN BE USED FOR COAL AND WOOD; THE LAWN IS ALREADY IN, AND THERE IS A COMMODIOUS GARAGE. THE BEDROOMS ARE LARGE AND AIRY, AND THERE IS AN UNUSUAL AMOUNT OF CLOSET ROOM; WE CONSIDER THIS THE BEST PLACE IN THE CITY FOR THE MONEY, AND ALSO CONSIDER IT WORTH $1000 MORE THAN IT IS OFFERED FOR, IF YOU ARE LOOKING FOR SUCH A PROPERTY, IT WOULD PAY YOU TO SEE THIS PLACE, AS IN ALL OUR EXPERIENCE WE HAVE NOT SEEN A BETTER BUY.

THE LAWRENCE B. BURCK CO.,
225 S. HILL ST.

x24

FOR SALE— Houses.

HOME OF CLASS.
—In—
WILSHIRE BOULEVARD DISTRICT.

$7000—This one is located on a high east-front lot, overlooking the city, and contains: Living-room, 18x35; music-room, dining-room, breakfast room, buffet kitchen; 3 very fine bed chambers and large bath. Quarter-sawed oak and maple floors throughout. All rooms very handsomely decorated. Electric fixtures of special design in silver and copper. Furnace heat in all rooms.

TERMS WILL SUIT YOU.

INSPECTION INVITED.

Automobile will call for you.

L. B. LESPERANCE & CO.
406 CENTRAL BLDG.
TEL. F5949.

x24

FOR SALE— Houses.

OXFORD BOULEVARD.

JUST BEING COMPLETED.

$8250—EASY TERMS—$8250

When fully completed this attractive bungalow is going to be away ahead of anything ever offered for sale in the Wilshire district even at $1000 more than price we are asking for it; modern in every detail, careful arrangement of rooms, both pleasing and convenient. Buying before completion, little changes could be arranged for you, which would not entail too much expense. see this at once.

ASK THE BRIGGS CO.

FOURTH FLOOR COLUMBIA TRUST BLDG.
313 W. THIRD ST.
MAIN 537. A4423. x24

FOR SALE— Houses.

A NEW HOME
AT A
BARGAIN.
WILSHIRE-WESTLAKE DISTRICT.

$5000—A beautiful 2-story 9-room house in this new and exclusive residence section. This house is thoroughly modern and up-to-date in every particular and is splendidly built. The living-room is large and tastefully finished, having beamed ceilings, massive mantel and very pretty fixtures. Adjoining is an exceptionally attractive and roomy library. The dining-room is beautifully finished, paneled and has a wide artistic buffet. A light, airy kitchen, maid's room and back porch complete the first floor. Upstairs are four beautiful bedrooms and bath in white enamel and a fine sleeping porch. Hardwood floors upstairs and down. A massive oak door and wide cement porch, together with a cement drive, leading to a classy garage, give style and character to the place. Nothing like it in the locality at the price.

"It Pays To See Us."
EDWARDS & WILDEY CO.
Main 9307. 232 Laughlin Bldg. Home 10767. x24

FOR SALE— Houses.

FOR SALE—
A7513. Main 3674.
O. A. VICKREY & CO.,
208 S. Hill st.
Paul F. Grover, Manager.
House and Lot Department.

$6750. $6750.
WILSHIRE.

9-room new house; lot 50x150; east front. This property is what we call a fine investment. The house was built for a home and has every up-to-date appointment such as oak floors, natural stone mantel. Front rooms paneled and beamed; beautiful buffet and fixtures. Den with all the built-in furniture; handsome wall bed, neat little breakfast room. Furnace and cement cellar; two-story garage with servants' quarters. Grounds are highly improved. Let us show you this property. We are sure you will be pleased.

$4150. $4150.
WILSHIRE.

7-room new two-story; lot 50x150 and well located. If you want to see a real good buy, let us show you this property. The house is beautifully finished; fixtures, mantel, buffet, in fact everything is of the very best. Three nice large bedrooms, extra large closets. Close to car line, and surrounded by fine homes.

$11,500. $11,500.
WEST ADAMS HEIGHTS.

Beautiful ten-room home; every modern appointment; lot 75x175 highly improved. This property is located at 1846 WILTON PLACE. Go out and quantitively yourself that you are getting your money's worth.

SOUTHWEST.
$2900. $2900.
$300 cash. $300 cash.

Here is a sure bargain. 5-room bungalow and beautifully finished oak floors, beam ceilings, artistic buffet. 2 large bedrooms; sleeping porch and surrounded by bungalows of class. We can make the monthly payments very easy. This property is located just off Figueroa not far out.

O. A. VICKREY & CO., 208 S. Hill st. x24

FOR SALE—

No. 3067 West 20th street, strictly modern 6-room house. Very large, well shingled, corner wall large and airy, lot 50x125. Every lot in the block improved, and nothing under $4500. This place must be sold. Price to move $3900. $1000 cash required. Only short distance from two car lines.

No. 2722 Dalton avenue, lot 50x150, with modern 7-room house and good barn. Everything in first-class shape. Price reduced to $4000. This is a splendid piece of property and a decided bargain.

No. 1280 West 37th Drive, $4500. Two houses, one 6 rooms, thoroughly up to date, large stone mantel, oak floors, fine fixtures, cement porch, nice lawn, flowers, etc.

The other 4-room house is a little dandy. This property should rent for $30 and $17.50, pretty good income on the investment isn't it, and it only requires $2700 to handle.

No. 1322 West 41st street. Modern 6-room house, lot 50x180. Very large reception hall or living-room. Must be seen to be appreciated. Price only $4000 and $1100 will handle. If you want a home that is right examine this.

No. 675 Echandia. Facing on Prospect Park, 6-room house, shed on rear, fruit trees, flowers, large lawn, a fine place for a railroad man. Price only $2600, $1150 will handle, or would consider an exchange for Pasadena property.

LEWIS E. BRADT,
with BREARLEY & BENEDICT.
x24 501 H. W. Hellman Bldg.

FOR SALE—HOMES ON PAYMENTS.

HOMES FOR CASH.

BARGAINS.

$2700.00.
$650 DOWN, BALANCE MONTHLY.
29TH PLACE.

New 6-room bungalow with all modern conveniences. Everything first-class. Large rooms, built-in features, fine, soft, pale-tinted walls. Kitchen in white enamel; bedrooms and bath white enamel. Neighborhood exceptional. This place worth every dollar asked on a cash basis.

$5500.00.
WEST 42D PLACE, NEAR FIGUEROA.
$300 DOWN, BALANCE TO SUIT.

7-room 1½-story, completely modern. Large living-room, dining-room, kitchen with every thing up to date; 2 large bedrooms, and bath. Neighborhood the best. If you want a home or a place that can be easily sold at an advance look into this.

$2350.00 CASH.
WARNER STREET, NEAR 21ST.

5-room mission bungalow below its value. Large rooms, mission finish, beam ceilings and all modern conveniences. A very pretty place, close to car line.

A large list of exceptional homes in all the best districts to select from.

STUTSMAN REALTY CO.,
925-26-27 Security Bldg.
(Both Phones.) x24

FOR SALE—
MODERN 6-ROOM HOUSE.
LOT 150x162.
PRICE $7200.

SEE PHOTO IN TODAY'S HERALD MAGAZINE.

Beautiful living-room, 38x32; large rough tile fireplace, very cozy and large, cheerful dining-room, with handsome buffet, at either side of which are French doors leading to adjoining porch. Convenient gas ranges in kitchen in white enamel. Four large bedrooms and bath, linen closet, etc., upstairs, also in white enamel. Oak floors upstairs and down, all mission finish, hand-rubbed. Large front porch, with cement floor and steps. Large porch off dining-room; screen porch off kitchen, with two wash trays, extra toilet, and sufficient sleeping porch upstairs. The lawn is beautifully terraced and the grounds have been laid out by an experienced landscape gardener. There is a lath-covered conservatory, aviary, large fountain, surrounded by rare trees, shrubs and flowers. Oiled drives and walks, all sorts of fruits. Located in beautiful Eagle Rock Valley, 35 minutes' ride from Third and Broadway. My only reason for selling is that I wish to improve a larger property close by. Call today. Highland ave., first house north of car line. Phone East 2462. H. L. WINTERS, owner. Business address, care Logan & Bryan, Bradbury Bldg., Los Angeles. x24

FOR SALE—

EAST FRONT—WILSHIRE DISTRICT,

PRICE REDUCED.

$4500—EASY TERMS—$4500

This new and modern Wilshire bungalow is well located on a site high, sightly lot, between two handsome bungalows, both occupied as homes, is positively a good buy at this reduced price. Has 6 large rooms, oak floors, beamed ceilings, paneled walls, fine fixtures, buffet, kitchen, large, airy bedrooms, with spacious closets, wash trays on screen porch, shed in rear, lot terraced, lawn in, palms, flowers, nice wide oiled street, both sides built up with nice homes. Look this up.

ASK THE BRIGGS CO,
FOURTH FLOOR COLUMBIA TRUST BLDG.
313 W. THIRD ST.
MAIN 537. A4423. x24

FOR SALE—

—$4500—

DO YOU KNOW
A BARGAIN
WHEN
YOU SEE IT?

We know this place is way under value; this specially designed and artistic mission bungalow with 6 large rooms, four of which open through French doors to a large court; the house is well arranged on 20th century lines; the living and dining-rooms are marvels in appointments, and would suit the most particular. The three large airy bedrooms are handsomely decorated; closets in each bedroom, linen cabinet, exquisite bath; ahead-of-date kitchen; east front, lot 60x135; within one block of excellent car service; located in the cream of the Wilshire district: this is a home buyer's opportunity, and you should see it at once.

VICTOR G. KLEINBERGER CO.,
3021. 332-333 H. W. Hellman Bldg. Main 2603. x24

FOR SALE—2360 WEST 20TH STREET.

NORTH FRONT 5-ROOM HOUSE; MUST BE CAREFULLY INSPECTED TO BE APPRECIATED; the first floor containing living-room, with built-in seats and tile mantel; dining-room with built-in buffet; den with bookcases, pass pantry, coat closet; specially designed lighting fixtures; oak floors, steps and risers; screen porch with two wash trays and toilet; furnace and Ruud water heater in cellar; the second floor contains 4 large sleeping-rooms with closets, bath and porch, maple floors; the entire house has been tastefully decorated, by the California Furniture Company; cement porch, front and rear; porte cochere, cement drive, large, well-lighted garage with cement floor and bench; sewer connections; lawn and flowers; you cannot do better.

$1000 down, easy terms on balance.
EDWARD H. CONNER, owner,
433 Mason Bldg.
Phones Res. 72159.
F5059 x24

FOR SALE— Houses.

FOR SALE—
ST. ANDREWS PLACE.
EAST FRONT.
$3750—EASY TERMS—$3750

A charming bungalow, brand new and most inviting in make up. From a broad cement platform, with pergola roof and up 3 steps to the wide cement porch with artistic brick columns, one enters a long living-room, broad, open fireplace, tile facing, beamed ceilings, oak floors, all modern built-in effects; also in dining-room. Bedrooms have large closets, court in rear with porch, breakfast room leading to this porch from French casement floor. Large, level lot, shed in rear; cement walks, shade trees, near car line.

ASK THE BRIGGS CO.
FOURTH FLOOR COLUMBIA TRUST BLDG.
313 W. THIRD ST.
MAIN 537. A4423. x24

FOR SALE—
$17,500.

In the Heart of West Adams Heights.

A magnificent home place, on the crown of a knoll, facing 150 feet on two wide streets and having the exceptional depth of 300 feet. The residence contains nine large rooms, modern to the finest detail; best of selected oak flooring; large built-in buffet, open fireplaces, large den with paneled walls and artistic mission finish. Four bedchambers of large dimensions. Bath contains the very best of fixtures. One of the features of this home being the large porches and spacious verandas commanding an unobstructed view of five thousand acres of gardens, the entire city of Los Angeles, ocean, mountains, and overlooking eight suburbs.

Servant's room on first floor, separate from main dwelling. Large two-story garage, chauffeur's room, etc.

This place must be seen to be appreciated. There is no other location that offers comparison.

The land alone is worth the price asked. Satisfactory terms.

This residence will be shown by appointment.

GEORGE H. COFFIN & SON,
Established 1893.
Suite 505 Security Bldg. Main 5285.
x24

FOR SALE—HOUSES.
16 NEW BUNGALOWS.
$2850 EACH.
LOCATION—SOUTHWEST.

We are building 16 very handsome six-room bungalows ranging in price from $2850 to $3250. Several of these houses are just completed, and are modern in every respect. No detail left out.

Hardwood floors, beamed ceilings, paneled walls, music room, wash trays, sidewalks, fences, etc.

Others are asking from $3500 to $4000 for such houses.

Three car lines, five cent fare, within one block. Gas, electricity and city school.

These houses can be sold on exceedingly easy terms.

THE LAWRENCE B. BURCK COMPANY,
225 South Hill street.
Main 6951 Phones Home 10685.
x24

THREE ELEGANT EAST FRONT HOMES.
THREE ELEGANT EAST FRONT HOMES.
THREE ELEGANT EAST FRONT HOMES.

For the MONEY there are IMITATORS, but none the EQUAL. I will enumerate only a few of their good points, balance must be seen to appreciate their real value. ABSOLUTELY modern, 8 rooms, 2-story, not one small room in any house. All have HARDWOOD FLOORS throughout. LIGHTING FIXTURES best that MONEY could BUY. LIVING-ROOMS, DINING-ROOMS, BREAKFAST-ROOMS and DENS all hung with IMPORTED TAPESTRY PAPER. All have 4 elegant BEDROOMS, with EXCELLENT CLOSETS and COMMODIOUS BATHS; plumbing all exposed; concrete foundations; large cellars, with up-to-date FURNACE. Cabinet kitchens, with woodstone sinks, all in enamel white. Cement steps, cement porches, 30 ft. long. Each house has screened sleeping porch. YOU cannot buy a lot and build such HOUSES for the money I can deliver these for. Call or 'phone and let me explain why. I can arrange excellent terms.

HARVEY H. COX, owner's agent, with ARTHOUSE BROS., 620 S. Broadway, room 615. x*

FOR SALE—HOUSES.
BY
MINES & FARISH.

One of the beautiful streets near 28th and Hoover; 9 rooms, extra large; 4 large porches, fine sleeping porch, splendid cemented basement and furnace; living-room 18x30; dining-room 17x19.6; library, built-in bookcases and buffet built in in dining-room; fine lighting fixtures; emergency gas light in every room; also fuel gas in each room; one bedroom 19.6x17.6, and one 18.6x17.6, and other bedrooms in proportion. Large, well-lighted kitchen, and butler's pantry. Cemented front porch, with massive pressed brick pillars.

There are too many talking points about this house to attempt to write them, but if you want a new and modern home, in a beautiful section, close to the new Christian Science Church, Girls' Collegiate and Marlborough schools, and the beautiful section in and around West Adams, at a bargain, you will have to be quick, because this place will sell at this price very, very soon.

PRICE $7250.
LOT 50x150.
SEE
MINES & FARISH,
323 S. Hill st.

x*

FOR SALE—
SIERRA PARK ON THE SHORT LINE.
All lots advance $100 Nov. 1.
THERE'S A REASON.

25 fine bungalows being built. Trees and lawns going in. Cement sidewalks and curbs. Streets will soon be oiled.

Location midway between Oneonta Park and Los Angeles; 14 minutes from First st.; 400 feet above the ocean. There is a lath-covered conservatory, aviary, large fountain, surrounded by rare trees, shrubs and flowers. Oiled drives and walks, all sorts of fruits. Located in beautiful Eagle Rock Valley, 35 minutes' ride from Third and Broadway. My only reason for selling is that I wish to improve a larger property close by. Call today. Highland ave., first house north of car line. Phone East 2462. H. L. WINTERS, owner. Business address, care Logan & Bryan, Bradbury Bldg., Los Angeles. x24

FOR SALE— NEW MODERN 5-ROOM plastered house, bath, lights, water, all improvements, good lot, near cars, southwest, $1450; $300 down, $5 month. NATIONAL REALTY & TRUST CO., 134 S. Broadway. x24

FOR SALE— Houses.

FOR SALE—
WEST ADAMS ST. AND KENWOOD AVE.
BEAUTIFUL 9-ROOM MODERN HOME.
PRICE ONLY $7200. CASH OR TERMS.
AT LEAST $800 UNDER REAL VALUE.

Hardwood floors throughout, furnace, beam ceilings, paneled walls in library and dining-room. Cement and stone porch; inclosed sleeping porch. One of the most modern homes in the West Adams district.

Occupied by the owner but a short time, who had to return East. This is one of the best buys in the city today.

Telephone 72099, or see MR. GOODWIN, at
LOS ANGELES INVESTMENT COMPANY,
A8118. 238-237 S. Hill st. Main 2548. x*

FOR SALE—NEW 5-ROOM BUNGALOW, ON Huntington Drive near Oneonta Park; just being completed; east front lot, 65x135; large garage; this beautiful home has a lovely situation and scenic environment; only 15 minutes from city with best car service in the State, price $7200; $1500 cash. There is a living-room, music-room, dining-room, kitchen, bathroom; 4 bedrooms, screen porch, cellar with two entrances; 2 laundry trays; 2 lavatories, 2 toilets; has a very striking and attractive front, finished with white brick; large cement porch with porte-cochere; the house is decorated beautifully and everything is the best and strongest, with hardwood oak floors throughout; built by day labor by the owner. This description but slightly suggests the real beauty of this handsomely appointed home; but if you are looking for something of this kind we know you will be pleased with this place and location. BENSINGER, owner and builder, 12477 L. A. 24

FOR SALE—
BEAUTIFUL NEW HOME.
JUST COMPLETED.

Harvard Heights Tract. Only $8000; should be $9000, 9 rooms, reception room, living room, den, dining-room, kitchen, servant's room, screen porch, with two stationary wash tubs, clothes chute, 4 bedrooms upstairs, a bath and inclosed sleeping balcony. Oak floors throughout; lavatories in three bedroom closets. Three full length bevel plate mirrors in doors, fixtures unique and costly. Ruud heater in cement cellar, new lawn. This is one of the most complete and attractive homes in the city, located midway between the two best car lines, Pico and 16th st., and a bargain if you want in a fine restricted district, agents list this property. Terms arranged. DR. AUSTIN J. MUMMERT, 2331 Dorchester. Phone West 4817. x24

FOR SALE—
$6500.
NEW HOME.
OVERLOOKING
WILSHIRE DISTRICT.

Beautiful Country Club section; reduction from $7500 to effect quick sale. This splendid home is new and thoroughly up-to-date in every particular. The living-room is large and beautifully finished, having an elegant 8-foot tile mantel, very artistic fixtures and plate-glass windows. An exceptionally handsome dining-room with wide buffet, paneled walls, etc. Large, light, sanitary kitchen and four airy bedrooms and bath in white enamel. Large attic, cellar, Ruud heater, two wash trays. Fine cement porch and porte cochere. Large east-front 60-foot lot, with lawn and trees complete. At this price it is a decided snap.

"It Pays To See Us."
EDWARDS & WILDEY COMPANY.
Main 9307. 232 Laughlin Bldg. Home 10767.
x24

FOR SALE—
$3900—WILSHIRE BUNGALOW—$3900.
ONLY $250 CASH.

One of the best arranged and five-room bungalows in the entire Wilshire district and only one-half block from car line. Large cement porch leads into 5 rooms with tile fireplace in living room, gas, electric lights, telephone, good location, 25 minutes from Third and Spring on 5 cent car fare and good serving. Both snaps. Buy direct from OWNERS, 702 Douglas Bldg. Phone A1909. x*

FOR SALE—BUNGALOWS, WILSHIRE DISTRICT; do you want a cozy home at moderate cost, in the choicest district in Los Angeles? We have 3 new bungalows built before the raise in lumber and can offer you something worth your while for inspection, good car service, electricity and phone. Corner house, 7 rooms, at $4000; one 7-room at $4250, and one 6-room at $4250. No showy gingerbread about these houses. All lighting and fixtures carefully chosen; inside finish of slash grain Oregon pine, chestnut stain satin finish, hardwood floors, screen porch, bays, flowers, easy terms. See BENFORD, care STANDARD REALTY & BUILDING CO., Room 607, Union Trust Bldg. Phone F7068. Main 785. 24

FOR SALE—SOME BARGAINS AND SNAPS. No better security than realty. More profitable than a savings account.

4-room cottage, cash, $1600.
6-room bungalow, $50 cash, $2250.
5-room cottage, near Washington, $3000.
5-room bungalow, $200 cash, $3500.
5-room, 8 rooms, modern, 75x135, $7500.
2-story, 8 rooms, modern, snap, $6500.
4-lt. cottage and ½ acre of land, $1000.
6-room new bungalow, 50x165, $1750.
Store and a 6-room cottage, cheap, $1250.
IT PAYS TO DEAL WITH THE OWNER.
Room 311, 307 S. BROADWAY.
A3047. Main 3043. See MR. FRYE. x24

FOR EXCHANGE—
$3500—6 rooms, modern, well located, Ocean Park. Want lots L. A.
$7500—6 rooms modern, W. 18th. Want cottage part.
$8500—Fine home, Santa Monica. Want L. A. equal value.
$12,000—VERY fine residence. Take eastern for half or more.
$40,000—3 fine residence properties. Want clear income to $35,000.
DARLING BROS.,
524 Merchants Trust Bldg.
Broadway 2702. A1285.
24

FOR SALE—BY OWNER, TWO-STORY modern house, eight rooms and reception hall, furnace, gas, electricity, wood and gas range, three car lines, near University of Southern California, with or without furniture. Apply on premises, 1040 W. 35TH ST., or 329 Citizens National Bank Bldg. House phone, West 1105; office phone, A2297. x*

FOR SALE—5-ROOM MODERN BUNGALOW, all on one floor, dining and living-room and den have polished oak floors, 3 bedrooms, breakfast-room and kitchen, bath and toilet, large east front lot, 50x135 to alley; gas and electricity; this bungalow is new and artistically finished throughout; lot terraced about 7 ft.; good street improvements; you will have to see this place before you can realize what a bargain; price $4250, $700 cash, balance $30 per, including interest; this place would be cheap at $5000; located in southwest, 1 block from car lines, near 49th st. See O. P. THOMAS at the 709 Grant Bldg. x24

FOR SALE—A BEAUTIFUL BUNGALOW OF six extra large rooms; corner lot 50x150; nice garage; just off West Adams street, for $4500; you can't duplicate it for $5500; will take half cash and trade for vacant lot in this kind in Long Beach; sell the same way; $1000 under value. Have a nice four room cottage near Hooper avenue, for $900. Have a seven room cottage, same location, for $1450. Also a modern eight room house, corner lot 120x230; all kinds of fruits and flowers. This is in Hollywood, and I want an offer; it's worth $16,000, but what will you give? J. C. FLOYD, 218 Mason Operahouse Bldg. x24

FOR SALE—BEAUTIFUL HOME, SITUATED one-half block from new Christian Science edifice; owner leaving city, must sell at once; will sacrifice for quick sale; this elegant home covered with vines, contains rooms as follows: Large music-room, elegant library, massive fireplace, large dining-room with unique buffet; five large bedrooms, with large closets; two nice bathrooms; large kitchen and pantry; furnace, laundry in basement; lot 50x238, facing two streets; small garage; easy terms; no agents. Address J. box 98, TIMES OFFICE. 30

FOR SALE—135x160, FRONTING BOTH Mount Washington and Glen Albyn Drives, half block from car lines, two-story modern house, garage and summer house, profusion flowers and large trees, $9000, one-quarter cash balance to suit. This is at entrance delightful canyon, combining city and country, only 25 minutes from center of city. Values increasing immensely. Half million dollars residence improvements in this immediate vicinity now under way. Also several extra fine lots in center of improving district. REYNOLDS, 210 Pay Bldg. F5201. x*

FOR SALE—VERMONT SQUARE, NEW, attractive, well-built 6-room bungalow, 1236 W. 49th; everything strictly modern, hardwood floors, finest plumbing throughout, buffet, bookcases, beamed ceiling, desk, elegant electric fixtures, gas, 3 large plate-glass windows, beautiful mantel, absolutely nothing left to be desired; positively the best buy in Vermont Square for the liberal discount for cash; take 49th st. car, get off at Raymond ave., walk 1½ blocks south. OWNER on premises afternoons. Telephone mornings, South 6351. 24

FOR SALE—
FORCED TO SELL.

I have a $2000 bungalow listed in the southwest; 5 rooms, strictly modern in every respect, high class restricted section. Party must raise $500 by Nov. 1, balance to suit. I have orders to sell this regardless of cost or value, so if it is at your own price and don't delay if looking for a bargain. A. O. MILLER, 434 S. HILL. 25

FOR SALE—SNAP.
WESTLAKE DISTRICT.
$3650. TERMS.
CLOSE TO PARK.

Beautiful 6-room bungalow, large cement porch, handsome electric fixtures. Beautifully decorated, large living-room and den. Every modern convenience. Excellent car service. J. E. MARTIN, JR., owner, 302 Grant Bldg. A6252; Main 229. 24

FOR SALE—AN ATTRACTIVE HOME, 1906 E. 23rd st., between Stanford and Griffith. Call afternoon, 2-5. Owner going East. 24

FOR SALE— Houses.

FOR SALE—
$3750.
WILSHIRE-VERMONT DISTRICT.

For a few days we have this extremely low price on a beautiful story and a half new, modern, 5-room residence on Vermont ave., within three blocks of Wilshire and one-half block of car line and excellent school. The lot is 51x150. The first floor plan consists of living-room, dining-room, kitchen, two bedrooms and maid's room and bath, and two large bedrooms on second floor. This property has been held at $4500, but the owner knowing our house selling qualities placed it on our bargain counter. We strongly urge its consideration. Shown by appointment only.

VICTOR G. KLEINBERGER CO.,
321-322 H. W. Hellman Bldg.
30521. Main 2603.
x24

FOR SALE—
TYPICAL BUNGALOW.
A BEAUTY.
SIX-ROOM MODERN BUNGALOW
ON HALF ACRE OF LAND.

This bungalow is just finished and is up-to-date, and the acre of land is unsurpassed. If you want a home with charming surroundings, buy this.

Running time of cars 20 minutes; fare by book 4½ cents; gas, sidewalks, purest water in Southern California; healthy elevation and without question the choicest subdivision property joining Los Angeles; price only $2300; $300 down, $30 monthly, including the interest. Home 1906. GEO. W. MOORE,
B'dway 2493. 322 Pacific Electric Bldg.
x30

FOR SALE—$4000; $1000 CASH, SOUTHWEST; beautiful new two-story bungalow; very large stone and cement veranda; eight large rooms and reception hall; quarter-sawed oak and maple floors, upstairs and down; fine furnace, pipes to every room; open stairway of massive stone mantel; seats, bookcases, beam ceilings, paneled walls, buffet across end of dining-room, large paneled den with writing-desk and bookcases; buffet kitchen; cozy breakfast-room; two entrances to cement cellar; two toilets; four large bedrooms; hall and bath on second floor; cloths chute; balcony; garage with cement floor; cement driveway 150 ft. long. This is worth seeing. PITTSBURG REAL ESTATE CO., 311-17 Laughlin Bldg.

FOR SALE—MODERN 5-ROOM HOUSES in the Salt Lake Depot tract, on Clarence, Glenn and Pecan st., between 3rd and 4th sts. These houses have pressed brick mantels, nice sideboards, good plumbing, nickel plated, and about everything that could make home comfort. These houses must be seen to be appreciated; have sold about 30 houses in this locality; they can be had on very easy terms, almost like rent. This is only about 4 minutes from 3rd and Spring sts., and only ten blocks in where you know that property will increase? See C. F. SMITH, owner and builder, at 233 or 540 S. Clarence ave., or Tel. South 1733, Home 22905, for appointment. 24

FOR SALE—
$300 down. Price $2800. Balance easy.

Beautiful 5-room and bath, new, modern and artistic bungalow, just completed, between Manetta and Figueroa; large lot, unusually well built and attractive; double floors throughout; beamed ceilings, paneled walls, large built-in buffet, bookcases, window seats, cream pressed brick mantel, cabinet kitchen, large front porch and screen porch with laundry trays; bedrooms and bath in white enamel; electric lighting fixtures and hardware; a bright, cheerful home that will please you in every way. Price only $2800; terms $300 cash, balance easy.

HILDEBREIM & SCHILLER.
x* 606 Delta Bldg. Main 9025, F6426.

FOR SALE—

WE BUILT ONE FOR YOU.

YOU CAN PAY RENT.

$1625.
$1750.

Ready for your inspection. Two fine bungalows, plastered and tinted, fireplace in living room, gas, electric lights, telephone, good location, 25 minutes from Third and Spring on 5 cent car fare and good serving. Both snaps. Buy direct from OWNERS, 702 Douglas Bldg. Phone A1909. x*

FOR SALE—BUNGALOWS, WILSHIRE DISTRICT; do you want a cozy home at moderate cost, in the choicest district in Los Angeles? We have 3 new bungalows built before the raise in lumber and can offer you something worth your while for inspection, good car service, electricity and phone. Corner house, 7 rooms, at $4000; one 7-room at $4250, and one 6-room at $4250. No showy gingerbread about these houses. All lighting and fixtures carefully chosen; inside finish of slash grain Oregon pine, chestnut stain satin finish, hardwood floors, screen porch, bays, flowers, easy terms. See BENFORD, care STANDARD REALTY & BUILDING CO., Room 607, Union Trust Bldg. Phone F7068. Main 785. 24

FOR SALE—$4000; $1000 CASH, SOUTHWEST; beautiful new two-story bungalow; very large stone and cement veranda; eight large rooms and reception hall; quarter-sawed oak and maple floors, upstairs and down; fine furnace, pipes to every room; open stairway of massive stone mantel; seats, bookcases, beam ceilings, paneled walls, buffet across end of dining-room, large paneled den with writing-desk and bookcases; buffet kitchen; cozy breakfast-room; two entrances to cement cellar; two toilets; four large bedrooms; hall and bath on second floor; cloths chute; balcony; garage with cement floor; cement driveway 150 ft. long. This is worth seeing. PITTSBURG REAL ESTATE CO., 311-17 Laughlin Bldg.

FOR SALE—SOUTHWEST, $4000, REDUCED from $4500, $1000 cash, southwest; beautiful new bungalow, 7 rooms and large floored attic, 50-foot terraced lot, large plate and cement veranda, hardwood floors throughout, massive stone mantel, beam ceilings, writing desk and bookcases, large light kitchen, dwell front buffet, separate sideboard; three large bedrooms, buffet kitchen, bath and center hall in white enamel; stairway from front breakfast-room, may be used as 6th bedroom. PITTSBURG REAL ESTATE CO., 311-317 Laughlin Bldg.

FOR SALE—FURNISHED.
LOVELY FIVE-ROOM COTTAGE.

Fine large lot, abundance fruit and shade trees, shrubs, lawn, rose garden, etc.
STREET WORK ALL DONE.
Western part city, near car.
ONLY $2300 FOR ALL. TERMS.
Possession at ONCE. DON'T FAIL TO INVESTIGATE TODAY.
CALL HOLLYWOOD SUNSET PHONE 2003.
24

FOR SALE—
HOUSE BARGAIN.

$2000—$200 cash. New, modern 4-room bungalow; 2 blocks from Agricultural Park. This is a good buy.

W. H. NEISWENDER,
x24 802 H. W. Hellman Bldg.

FOR SALE—BEAUTIFUL BUILDING LOT at 51st, on Main st. bvd., 50x137½, alley; electricity, gas, sewer; good 5-room cottage on rear and auto stable; present income $13 month; can get $30 more income monthly by erecting 4 2-room apartments on same; terms $1500, balance 3 years, if desired, but payable any time; a decent cash offer, good first mortgage or desirable clear property considered; what's your offer? Address the OWNER, H. box 142, Times Office.

FOR SALE—
SIERRA PARK,
ON PASADENA SHORT LINE.

New 5-room modern bungalows, $2500; $300 cash and $25 monthly. Now building 5 trees and lawn, sidewalks and curbs. Only 14 minutes from First street; cars daily. If you are wanting a new home see me.

GEO. W. MOORE,
Broadway 2493. 322 Pacific Electric Bldg.
x30

FOR SALE—
The swellest 6-room mission bungalow in town. Roses, trees and lawn. Fenced. Retaining wall and cement work; everything modern; worth $3900, but will sell quick for $3250 cash and $30 per month. Our loss is your gain. Come and see this place if you are looking for a home and an investment combined.

Home 10345. GEO. W. MOORE,
Broadway 2493. 322 Pacific Electric Bldg.
x30 Sixth and Main sts.

FOR SALE—2 OF THE FINEST HOMES IN Hollywood; one has 8 rooms, and one 10 rooms; located near the corner of Morgan Place and Franklin ave.; fine fixtures, basements, hardwood floors, beam ceilings, buffets, mantels, bookcases, seats, furnaces, and, in fact, everything necessary to make a home complete; on a large lot covered with lemon and oranges trees; east front; my price is right. Come and see these. 'Phone HOLLYWOOD 2194. 24

FOR SALE—MY BEAUTIFUL 6-ROOM story and half modern bungalow, bath, toilet, screen porch, 7-ft. front porch; large yard, fenced for chickens; finest scenic view in Los Angeles county; beats Mt. Washington; 2½ blocks from yellow Garvanza car, North Highland Park. Sacrifice price $3650; $750 down, balance $25 per month. Cost actual cost was $3975. Phone EAST 1461. Address J. D. HART, 3902 Dake, bet. Ave. 49 and 50.

FOR SALE—825 HARVARD BLVD., E

Realty Offerings

FOR SALE— Houses.

FOR SALE—

$30,000
WORTH
$33,500.

A new house of 10 rooms in fine location on High ground, west, high class restricted neighborhood; surroundings the best; rooms large and airy; 4 large corner bedrooms, sleeping balcony, bathrooms. Mosaic tile floors throughout; plumbing of the very best. First floor finished in selected oak and mahogany woods; Gruby tile mantel, quartered oak floors throughout house. Furnace heat to all rooms; Ruud automatic water heater, kitchen equipment extra complete and convenient; beautiful sideboard. The lighting fixtures, art glass and interior decorations designed by an artist and are in perfect taste. Large covered porch and cement driveway to large garage in rear. Porte Cochere with massive columns, cast front, plate glass windows. Built for a home. It is substantial and beautiful inside and out, without freakish or flamboyant features. This place will appeal at once to people of intelligence and good taste, and it is to such only that we expect to sell it. We do not hesitate to recommend it as the most desirable home place we know of and the best bargain. It is a pleasure to show it and we invite every line this and we assure you investigation will prove it to be even better than described.

Call in person. OYLER & HARNISH,
A1130. 215 H. W. Hellman Bldg. 24

FOR SALE—

WESTLAKE DISTRICT.

$13,500.

THE BEST BUY FOR THE PRICE IN ALL WESTLAKE SECTION.

HIGH GROUNDS, GRANITE FRONT AND RETAINING WALLS.
LOT 60x180 FT. TO ALLEY.

ELEVEN ROOMS, 5 BEDROOMS, HARDWOOD FLOORS, WAINSCOTED LIVING AND DINING-ROOMS, FURNACE AND HOT WATER HEAT—IN FACT, EVERY MODERN CONVENIENCE. LARGE GARAGE, ETC. LET ME SHOW YOU THIS PROPERTY BEFORE BUYING ELSEWHERE.

A. R. HALSEY,
Main 2357. 612 H. W. HELLMAN BLDG.

FOR SALE—

Beautiful 2¼-story, sunlit and artistic home, just completed according to plans, specifications and supervision of architect, first story shingled, second half timber and stucco, metal lathing, outdoor sleeping balcony, garage, cement driveway and cellar floors, furnace, inspection of underground piping, hardwood floor throughout, red tile roof, 3 fireplaces, 2 toilets, 2 baths, 2 lavatories, cedar in linen closet and dressing room, dining room in front quarter cut, oak floors throughout, solid, brass hardware, plate glass windows, cabinet kitchen; for further particulars apply next door. 1919 ST. ANDREWS PLACE. 24

FOR SALE—AT AUCTION, KEEP YOUR eyes open. 6 beautiful bungalow homes, modern in every particular and brand new. Large, cheap lots. Hardwood floors, beamed ceilings, large size closets, electricity, gas mantels. Built-in buffet and bookcases. Fine open fireplaces. All above lots faced with cobblestone retaining walls, and large parkings in cobblestone. Street work done. Two blocks from Pasadena ave., near churches, schools and college and business. Beautiful view overlooking Arroyo Seco. Take Sierra Bonita car to Mountain st., 1 block to bungalow—No. 1, 7 rooms, lot 45x140; No. 2, 6 rooms, lot 45x122; No. 3, 6 rooms, lot 45x100; No. 4, 6 rooms, lot 45x135; No. 5, 6 rooms, lot 45x135; No. 6, 6 rooms. Will be described and will be given day of sale. Take South Pasadena car to Ave. 66. Then go two blocks east. Date of sale, Tuesday, Nov. 5, at 1:30 p.m. Sharp. Key to view for this property must sell. MOXLEY & SON, Auctioneers. Phones South 2328, 1158603. 24

FOR SALE—

$3500—Cozy bungalow, strictly modern; south part city; lot 40x135; this is at least $600 under market price.

$3200—6-room bungalow, modern; fine lawn and flowers; reduced from $4500; cannot be beat in the city for the money.

$3200—6-room bungalow, with all conveniences, worth $4000, but sacrifice for $3200; easy terms.

$4000—This is a fine 6-room bungalow, should sell for more money; very choice location; better see this.

$5500—Country Club Terrace tract; this is a new 6-room modern; you want a snap this is what you are looking for. We have some very attractive prices in fine bungalows in this locality. See us.

THE MERCANTILE REALTY CO.,
234 205 Mercantile Place.

FOR SALE—SOUTHWEST.

—One of the prettiest rock-pillared bungalows in the south; giving it away at this price. My reason is to clean up everything I have to go into a new syndicate deal on tracts. The house is full of hardwood floors all over, kitchen, bath and all; cement porch, I paid $67 labor on rock masonry alone; built-in rustic effect; double sideboard, beamed and panelled living room; work in all built-in effects; bungalow fixtures that surely are pretty and match the house exceedingly well. I paid $4250 cash for it; first floor was $4250; it goes today at $3800; I am cleaning up all scattering interests quickly, and some one gets a snap at about 50 cents on the dollar; right now, 25 lot; lawn just going in. No. 1316 W. 41st st. ALDERSON, Owner, 413 Currier Bldg., Broadway 4084. F7209. 24

FOR SALE—QUICK. LOT 94 BY 120 with two houses, one 7-room bungalow, modern, and four-room cottage, eight varieties fruit trees; one hundred varieties shrubs; five blocks from business center, $4250; for short time. Inquire of owner, 731 E. 2ND ST., Pomona, Cal. x24

FOR SALE — NORTH HIGHLAND PARK. $150 down, $20 monthly, including interest; 6-room modern cast front; 2 blocks to car and 3 blocks to Pasadena; only $3900. Hurry and see it today. See WM. ELSEY, corner New York st. and Avenue 57. Take yellow Garvanza car, via New York st. 24

FOR SALE—4-ROOM COTTAGE ON HOOPER ave., lot 50x125 feet; street work all done; price $1400, small payment down, balance $15 per month. Central eve. car. Inq.
O. L. STEVENS & CO., 806 MASON BLDG. x24

FOR SALE—MANY DANDY NEW HOMES in the south and southwest, on easy terms if desired, ranging in price from $2000 to $6000. If you are looking for a home it will pay you to see
J. G. MUNHOLLAND, 603 H. W. Hellman Bldg. Phones A5232, Main 1619. x24

FOR SALE — A MAGNIFICENT 10-ROOM residence, in beautiful Alvarado Terrace, most exclusive residence section in the city; substantially built; elegant in detail; garage, lawn, flowers, etc.; SEE BENFORD, of STANDARD REALTY & BUILDING CO., room 602, Union Trust Bldg. 24

FOR SALE—$650 CASH, 9-ROOM HOUSE, 2 lots, all fenced, 6-room cottage, 2 chicken houses, 2 fine fig trees, 2 fine peach trees, 2 fine apricot trees, 2 fine plum trees, 2 fine pear trees, 2 fine orange trees, 2 fine lemon trees, 2 fine grape vines, 2 fine berry vines, 2 fine rose bushes, 2 fine geranium bushes, 2 fine fuchsia bushes, 2 fine oleander bushes, 2 fine lantana bushes, 2 fine hydrangea bushes, 2 fine heliotrope bushes, 2 fine carnation bushes, 2 fine chrysanthemum bushes, 2 fine daisy bushes, 2 fine calla lily bushes, 2 fine tuberose bushes, 2 fine gladiolus bushes, 2 fine iris bushes, 2 fine violet bushes, 2 fine pansy bushes, 2 fine forget-me-not bushes, 2 fine sweet pea bushes, 2 fine nasturtium bushes, 2 fine mignonette bushes, 2 fine poppy bushes, 2 fine sweet alyssum bushes, 2 fine verbena bushes, 2 fine petunia bushes, 2 fine phlox bushes, 2 fine candytuft bushes, 2 fine coreopsis bushes, 2 fine cosmos bushes, 2 fine marigold bushes, 2 fine zinnia bushes, 2 fine aster bushes, 2 fine balsam bushes, 2 fine snapdragon bushes, 2 fine sweet william bushes, 2 fine hollyhock bushes, 2 fine sunflower bushes, 2 fine castor bean bushes, 2 fine ornamental grass bushes, 2 fine ornamental vine bushes, 2 fine ornamental tree bushes, 2 fine ornamental shrub bushes, 2 fine ornamental flower bushes, 2 fine ornamental plant bushes, 2 fine ornamental bush

Liners

FOR SALE—
Houses.

FOR SALE—IN THE NORTHWEST, 4-room with all conveniences, on lot; has buffet, kitchen, bath, in good order; cheap at $2500. terms.

...on 20th st., near 39th st., ...lot 41x18. Good terms.

...modern, on lot 30ft.x122; $7000 ...near Melrose; this is a ...cash, balance 3 years at 6 per ...

...Pico on Miles avenue, near ...modern in every respect; fine ...lot; this price is be- ...cost, $4000.

...list of houses and bun- ...all new and modern, rang- ...$4500 to $15,000; also some ...sale—BY OWNER. ...SNAP FOR CASH BUYER; ...to suit; must be sold at ...if you want to make an investment ...it will pay you to call and ...some beautiful homes in Wil- ...

...BUNGALOWS. $16 Byrne ...Broadway. x24

...BARGAIN. ...ONLY $10 DOWN. ...BALANCE LIKE RENT. ...6-room strictly modern ...magnificent view of the ...porch and slope; large ...all floors, woodwork in ...quality; living-room with ...seats and bookcases, hand- ...and lighting fixtures equal ...design to those found in ...buffet, 5 feet wide, ...living-room and dining- ...handsome kitchen equipped with ...bins and drawers; screen ...bath, with lavatory ...built-in dressing case; large ...latest sanitary plumb- ...bedrooms, bath and kitchen ...every one of its rooms ...HOPPER-MacFARLAND CO., ...402-6 Laughlin Bldg. x5

FOR SALE—

In Hollywood, on the easiest of terms pay- ments like rent; I have two beautiful lots; one near Western avenue, the other near Santa Monica avenue, the choicest property within blocks equaled. I will build to suit, make your plans free of charge and save you $1000 over anything in Hollywood. Terms $400 down, balance like rent.
ST. HEINEMAN, 16th floor Union Trust Bldg. Phones P5644; Main 5544. x24

FOR SALE—
A beautiful six-room bungalow on W. 41st Place, near Budlong ave., with beam ceilings, hardwood floors, built-in buffet, writing desk, bookcases, an exceptionally fine veranda, has never been occupied yet; all for $4000, an exceptionally fine invest- ment. Will sell for $500 cash, balance terms to suit purchaser.
Home P3619. WILLIAMS & BROWN, Bdway 3507. 609-609 Union Trust Bldg. x24

FOR SALE—$4250. 5 HOPE ST.; 8-ROOM HOUSE, ALL SUNNY ROOMS, 2 TOILETS, BATH, GAS AND ELECTRICITY PIPED FOR FURNACE, ROOMS BEAUTIFULLY TINTED, EXTRA WELL BUILT AND IN FIRST-CLASS CONDITION; GOOD NEIGH- BORHOOD, CLOSE TO 3 CAR LINES; CLOSE TO UNIVERSITY OF SOUTHERN CALI- FORNIA; LOT 50x150; FRUIT TREES AND SHRUBBERY; ALWAYS RENTED AT $35; MORTGAGE $1500. LEASE.
SMITH, 137-139 S. SPRING ST. x24

FOR SALE—THREE ROOM HOUSE, LARGE lot, $100 cash, balance monthly same as rent. Seven room modern bungalow, close in, $600 cash, balance same as rent. Five room cot- tage, southwest, close in, $500 cash, balance monthly; close in. A beautiful six room bun- galow and large lot on Flower street, $6000; will take good lot, balance cash, to suit pur- chaser.
Call 424 CROCKER ST. Phone Broadway 6714. 24

FOR SALE—
GO DOWN TODAY.
OWN YOUR OWN HOME.
NEW 4-ROOM CALIFORNIA HOUSES WILL GO THIS WEEK AT $1000 TO $1300 EACH. TERMS LIKE RENT. CALL AT ONCE AND I WILL HELP YOU TO MAKE A START. ONLY 8 MINUTES' CAR RIDE ON WATTS LOCAL TO 37TH ST. SEE AGENT. NEVER PAY RENT. GUS B. HILL, OWNER, WITH STRONG & DICKIN- SON, 167 S. BROADWAY. MAIN 1273, A7273. TRACT OFFICE, SOUTH 4012.
OFFICE OPEN SATURDAY EVENINGS. x4

FOR SALE—HERE'S YOUR OPPORTUNITY. Close in on 28th street, near several car lines, five room modern bungalow, lot 40x120, $1250; $100 down, balance $20 monthly. Beauti- ful South Park up to date bungalow, five rooms, polished maple floors, etc., only $3000, $250 cash, $25 monthly. Boyle Heights, three rooms, plastered, large lot, street work com- pleted, close to car line, $1400; terms $50 cash, $14 monthly. Also my nice home on 35th street, near Central, $2550, $125 cash, $20 monthly. Address owner, L. box 139, TIMES OFFICE. 24

FOR SALE—
READ THIS.
FOR IT IS WHAT YOU WANT.
A BUNGALOW.
A BUNGALOW.
Well built, well finished.
New, modern and complete.
Located in Southwest.
Close to three car lines.
On very easy terms.
See owners,
HOPPER-MacFARLAND CO., 402-6 Laughlin Bldg. x5

FOR SALE—

In Hollywood, on the easiest of terms pay- ments like rent; I have two beautiful lots; one near Western avenue, the other near Santa Monica avenue, the choicest property within blocks equaled. I will build to suit, make your plans free of charge and save you $1000 over anything in Hollywood. Terms $400 down, balance like rent.
ST. HEINEMAN, 16th floor Union Trust Bldg. Phones P5644; Main 5544. x24

FOR SALE—
A beautiful six-room bungalow on W. 41st Place, near Budlong ave., with beam ceilings, hardwood floors, built-in buffet, writing desk, bookcases, an exceptionally fine veranda, has never been occupied yet; all for $4000, an exceptionally fine invest- ment. Will sell for $500 cash, balance terms to suit purchaser.
Home P3619. WILLIAMS & BROWN, Bdway 3507. 609-609 Union Trust Bldg. x24

FOR SALE—
Houses.

FOR SALE—BY OWNER, Handsome Mission Bungalow. $100 Down, Balance Like Rent.
This bungalow has just been completed and is right up to date, living, dining and den in Flemish oak finish, living-room with fire- gant mantel and bookcases, dining-room with window seat, swell built-in buffet, beautiful lighting fixtures all through; bedrooms, bath and kitchen in white enamel; bathroom with large bevel-plate mirror and built-in dressing case; kitchen equipped with cupboards, flour bins, cooling closet, etc. Large cement porch, latest sanitary plumbing. This will make a cosy home. Gas, electricity. 625 W. 49TH PLACE. 24

FOR SALE—
GO DOWN TODAY.
OWN YOUR OWN HOME.
NEW 4-ROOM CALIFORNIA HOUSES WILL GO THIS WEEK AT $1000 TO $1300 EACH. TERMS LIKE RENT. CALL AT ONCE AND I WILL HELP YOU TO MAKE A START. ONLY 8 MINUTES' CAR RIDE ON WATTS LOCAL TO 37TH ST. SEE AGENT. NEVER PAY RENT. GUS B. HILL, OWNER, WITH STRONG & DICKIN- SON, 167 S. BROADWAY. MAIN 1273, A7273. TRACT OFFICE, SOUTH 4012.
OFFICE OPEN SATURDAY EVENINGS. x4

FOR SALE—HERE'S YOUR OPPORTUNITY. Close in on 28th street, near several car lines, five room modern bungalow, lot 40x120, $1250; $100 down, balance $20 monthly. Beauti- ful South Park up to date bungalow, five rooms, polished maple floors, etc., only $3000, $250 cash, $25 monthly. Boyle Heights, three rooms, plastered, large lot, street work com- pleted, close to car line, $1400; terms $50 cash, $14 monthly. Also my nice home on 35th street, near Central, $2550, $125 cash, $20 monthly. Address owner, L. box 139, TIMES OFFICE. 24

FOR SALE—
READ THIS.
FOR IT IS WHAT YOU WANT.
A BUNGALOW.
A BUNGALOW.
Well built, well finished.
New, modern and complete.
Located in Southwest.
Close to three car lines.
On very easy terms.
See owners,
HOPPER-MacFARLAND CO., 402-6 Laughlin Bldg. x5

FOR SALE—

In Hollywood, on the easiest of terms pay- ments like rent; I have two beautiful lots; one near Western avenue, the other near Santa Monica avenue, the choicest property within blocks equaled. I will build to suit, make your plans free of charge and save you $1000 over anything in Hollywood. Terms $400 down, balance like rent.
ST. HEINEMAN, 16th floor Union Trust Bldg. Phones P5644; Main 5544. x24

FOR SALE—
A beautiful six-room bungalow on W. 41st Place, near Budlong ave., with beam ceilings, hardwood floors, built-in buffet, writing desk, bookcases, an exceptionally fine veranda, has never been occupied yet; all for $4000, an exceptionally fine invest- ment. Will sell for $500 cash, balance terms to suit purchaser.
Home P3619. WILLIAMS & BROWN, Bdway 3507. 609-609 Union Trust Bldg. x24

FOR SALE—$4250. 5 HOPE ST.; 8-ROOM HOUSE, ALL SUNNY ROOMS, 2 TOILETS, BATH, GAS AND ELECTRICITY PIPED FOR FURNACE, ROOMS BEAUTIFULLY TINTED, EXTRA WELL BUILT AND IN FIRST-CLASS CONDITION; GOOD NEIGH- BORHOOD, CLOSE TO 3 CAR LINES; CLOSE TO UNIVERSITY OF SOUTHERN CALI- FORNIA; LOT 50x150; FRUIT TREES AND SHRUBBERY; ALWAYS RENTED AT $35; MORTGAGE $1500. LEASE.
SMITH, 137-139 S. SPRING ST. x24

FOR SALE—THREE ROOM HOUSE, LARGE lot, $100 cash, balance monthly same as rent. Seven room modern bungalow, close in, $600 cash, balance same as rent. Five room cot- tage, southwest, close in, $500 cash, balance monthly; close in. A beautiful six room bun- galow and large lot on Flower street, $6000; will take good lot, balance cash, to suit pur- chaser.
Call 424 CROCKER ST. Phone Broadway 6714. 24

FOR SALE—
$20

Realty Liners

FOR SALE— Houses.

FOR SALE—BUNGALOWS, BUNGALOWS.
I am going back to Chicago to live and must sell three of the most complete and beautiful bungalows ever built in this city. Two of these bungalows have seven large rooms each. The other is a 1½-story and contains 9 rooms and a sleeping porch. All of these bungalows are perfect in every detail. They are situated on the most beautiful street in the Wilshire district. I am going to sell these houses cheap and they are the best bargains in this city. It is impossible to duplicate them for the money. These houses are certainly of the very highest class. Built by an eastern builder and there is not a single modern convenience that has been left out. Lawn, cement drives, garage, furnace, costly electric fixtures, etc., make each property absolutely complete. Come and see these houses and make me an offer. The numbers are 752, 754 HARVARD BLVD., one and one-half blocks from Wilshire Blvd. See MR. MILLER on the premises or Phone F2218.
24

FOR SALE—
TREMENDOUS SACRIFICE.
BEAUTIFUL NEW 7-ROOM RESIDENCE
GOES FOR ONLY $4200.
$1500 CASH. BALANCE TO SUIT.
Owing to circumstances, owner compelled to sacrifice this elegant new two-story, nine-room house, well located on Lincoln ave., close to Agricultural Park (where over $600,000 is to be expended by city, county and state on buildings), and in beautifying the grounds. It is an exceptionally well-built house, strictly up-to-date and very conveniently arranged. On first floor is large living-room, 14x28, connecting with dining-room, 11x18, both handsomely finished, in dull mission and quarter-sawed oak, cabinet kitchen, large breakfast-room and den. On second floor are four large, light, airy bedrooms, elegant bathroom, large hallway and outside sleeping balcony. Large cement basement and house piped for furnace throughout. Lot is 50x164 to alley and surrounded with beautiful homes. Don't fail to see this before purchasing.
"It Pays To See Us."
EDWARDS & WILDEY COMPANY,
Main 9307. 232 Laughlin Bldg. Home 10767.
x24

FOR SALE—
IN THE WESTLAKE DISTRICT.
—$7500—
TWO-STORY EIGHT-ROOM RESIDENCE.
LOT ALONE WORTH $5000.
For either a home or an investment this property is a good buy and under the market value in this location.
Near Sixth and Burlington.
Can be converted into good income property. Worth your while to investigate.
Good terms to a responsible party.
Phone us Monday for appointment.
ROBERT MARSH & CO.
140 W. Fifth st. Both Phones. Security Bldg.
x24

FOR SALE—
$2500—BUNGALOW ONLY—$2500.
$100 CASH. $23 A MONTH.
This beautiful 6-room modern bungalow, well located on W. 30th st., in the choicest bungalow district, southwest, is strictly up-to-date in every particular and very nicely arranged. Large living-room, dining-room and reception hall; have oak floors, beam ceilings, built-in buffet, writing desk and massive mantel; bedrooms and cabinet kitchen finished in white enamel. Large lot in lawn, trees and flowers. This is a beautiful little home, going at several hundred dollars under actual value.
"It Pays To See Us."
EDWARDS & WILDEY COMPANY,
Main 9307. 232 Laughlin Bldg. Home 10767.
x24

FOR SALE—IN THE WILSHIRE DISTRICT, new 5-room house, completed this week; has every modern convenience, extra large rooms, garage, furnace, hardwood floors all over; finely decorated; has many new and down-to-date ideas; you are invited to inspect it even if you don't care to purchase; it is located with best car service in the city, both Traction and yellow car. Lot is 50x142 to alley. Number is 924 Commonwealth ave. Price is $5000, and will make very easy terms. Come out today, will be open for inspection. Take Westlake Traction or Hobart car. Phone 72323. E. B. HARRIS, 1238 Leighton ave.
x24

FOR SALE—$50 CASH. WHY PAY RENT?
New 6-room bungalow, $2400; $22.50 per month; street work all in; close to car line, 5c fare.
New 5-room bungalow, all modern, $2000; $150 cash.
7-room up-to-date bungalow, $2900; $750 cash; 2 large lots, $225 for both lots; $75 cash, balance $5 per month.
We build to suit you. You pay like rent.
For 10-acre chicken ranch, $20.
PHELPS & SHANNON, Eagle Rock ave. and Mahantongs Way. East 565.
24

FOR SALE — $4500; SWELLEST 5-ROOM bungalow in the southwest; built and finished as good as any $6000 house in the city; beautiful living and dining-room, with expensive and artistic fixtures, an ideal kitchen, breakfast room, 2 fine bedrooms, den containing wall bed, desk, etc.; mission and bathroom completes this beautiful bungalow; piped for furnace; woodstone drain board in kitchen; cellar, cement drive; garage; terms and appointment. Phone me. AYRES, M. 5045, or 10175.
x24

FOR SALE—$4500; SOUTHWEST LOCATION, seven-room story and half house, near Vermont and 37th st., in a block of nice homes and grounds. This property is easily worth $5500, but owner must raise money and is going to do so will sell for less than actual value, and will take $500 cash, balance on terms. Phone me Monday for particulars. I can give you a bargain. AYRES, M. 5045, or 10175.
x24

FOR SALE—BEAUTIFUL 6-ROOM MODERN bungalow; every modern convenience, oak floors, beam ceilings; paneled walls, etc.; only $2850, $250 cash, $30 per month, including interest; only one block from Pico car line; come and let us show you this place. F. S. EDMISON & CO., corner 54th and Vermont; South 615.

FOR SALE — $2500; WILSHIRE DISTRICT; the best 5-room bungalow for less than $4000 in the whole district; on one of the prettiest streets and adjoining high-class restrictions; all of the new buildings to be sold in the most artistic; just finished. Don't buy until you have seen this. It's a winner, and cheap. AYRES, 'Phone M. 5045, or 10175.
x24

FOR SALE—OR EXCHANGE NEW, MODERN 7-room house, hardwood floors, large lot, with fruit and flowers; $4500; will sell on terms or take clear exchange for half; house is near the east side of Bimini Bath car line. F. C. EPPERSON, Owner, 517 Byrne Bldg. Both phones.
24

FOR SALE—AM JUST FINISHING FINE 6-room bungalow in S. W.; Cellar, furnace, fireplace, beam ceiling, paned walls, fine buffet; will sell this place $500 cheaper than it can be duplicated for at present prices. CLEVELAND & CLEVELAND, 425 H. W. Hellman Bldg. A2460, Main 5986.
x24

FOR SALE—NEW 6-ROOM BUNGALOW, hardwood floors, beam ceilings, handsome mantel, beautiful electric fixtures, modern plumbing, including laundry trays, sewer connected, $400 cash, $25 per month, including interest, buys it. Call at 4700 CENTRAL AVE.
24

FOR SALE — 6-ROOM BUNGALOW, 2507 Budlong ave. Modern in everything. Biggest kind of a snap can be had for this high-class property. CLEVELAND & CLEVELAND, 425 H. W. Hellman. A2460, Main 5986.

FOR SALE — OWNER CALLED TO EUROPE and will sell modern 5-room home on 45th Place, near Vermont, for $500 under value; price $3250 on terms. CLEVELAND & CLEVELAND, 425 H. W. Hellman. A2460, Main 5986.
x24

FOR SALE — $1650, SMALL PAYMENT down, balance like rent, 4-room cottage, large room, porcelain bath, toilet, sink, gas, electricity, large lot to allow variety of fruit trees, near school and car line. Key 4700 CENTRAL AVE.

FOR SALE—NEW 6-ROOM 2-STORY RESIDence, choice Westlake location, up-to-date, pleasing to look at but a house that would be a real pleasure to live in; snap; $3000; terms. Owner, 314 BYRNE BLDG. F4443; or 13077.
24

FOR SALE—7-ROOM VERY MODERN house, $25 down, $25 month, including interest; furnace heat, electric lights, hot water in bedrooms, disappearing beds; the very best construction throughout; corner lot in East Los Angeles; price $3500. PIERCE KODAK STORE, 127 W. Sixth st.
24

FOR SALE—$2700; MODERN 6-ROOM COTTAGE, lot 50x150, in the west part of city, north of Wilshire Blvd., yellow car line; will sell on easy terms or take clear lot or acreage for half. F. C. EPPERSON, Owner, 517 Byrne Bldg. Both phones.
24

FOR SALE—TO BE SOLD IN 4 DAYS; 2-story, 7-room house, fine street, fine view, 2 car lines, modern equipments; owner going and will sell at cottage price; $3750 cash; is worth $4250. Address L, box 45, TIMES OFFICE.
24

FOR SALE—FINE PIECE OF PROPERTY, 50x150, with a modern 5-room cottage, walking distance, W. 24th near Figueroa; would make a fine income property. Address L, box 15, TIMES OFFICE.
24

FOR SALE—ANGELENO HEIGHTS PROPERTY; 10-room house, $5400; 6 rooms, good barn, $4000; 6 rooms, fine basement, $3200; 5 rooms, big lot, $2500. MRS. LADDS, 1319 W. Temple st.
24

FOR SALE—$7750.
NEW PALATIAL RESIDENCE.
FOR PRICE OF ORDINARY HOME.
HOME BUILDING CO., 1225 Mt. Olive ave. Phone 19476.
x24

FOR SALE—6-ROOM BUNGALOW, HARDwood floors, strictly modern, cheap for cash, straight mortgage, $3000; will take $1500 for equity, terms on part of that. 201 MASON BLDG., 4th & Broadway.
x24

FOR SALE— City Lots and Lands.

FOR SALE—
WILSHIRE BARGAINS.
112x125.
$4000
NORTON AVE., EAST FRONT,
JUST SOUTH OF WILSHIRE.
80x150.
$2500
MANHATTAN, EAST FRONT,
JUST NORTH OF LINDEN; THIS
IS THE CHEAPEST EAST FRONT
LOT IN THIS DISTRICT.
60x150.
$3500.
MANHATTAN, JUST SOUTH OF
FIFTH ST.
70x152.
$4200.
WILTON, CORNER ON 16TH,
EAST FRONT.
80x150.
$15,000
HARVARD BLVD., NORTH OF
FIFTH ST.
BRYAN & BRADFORD,
345 WEST FOURTH STREET.
E. P. BRYAN, L. T. BRADFORD. x24

FOR SALE—
JEFFERSON STREET PARK.
JEFFERSON STREET PARK.
WHERE PROFITS GROW.
AT ARLINGTON ST., SECOND, THIRD, FOURTH, FIFTH AND SIXTH AVENUES AND JEFFERSON STREET.
HANDSOME HOUSES NOW BUILDING ON EVERY STREET. VALUES ADVANCING DAILY. ELEGANT LOTS CLOSE IN, WITH GAS, WATER AND EVERY METROPOLITAN CONVENIENCE.
$675.
$675.
$675.
$675.
PRICES TO BE ADVANCED SOON.
HALF OF THIS TRACT HAS BEEN SOLD AND BUILT UPON. EVERY LOT BUYER HAS MADE MONEY.
THE MAGNIFICENT IMPROVEMENTS OF THE OTHER HALF ARE NEARLY COMPLETED. THESE INCLUDE HIGH CLASS GRADING, CURBING, SIDEWALKING, ROLLING AND OILING AND FINE SHADE TREES.
WE OFFER YOU ANOTHER CHANCE
TO MAKE BIG MONEY. SEE THESE SUPERB LOTS AT ONCE. THEY ARE BOUND TO DOUBLE IN VALUE. MAKE YOUR SELECTIONS AT THE PRESENT LOW PRICES. PRICES $675 AND UP. SPECIAL DISCOUNTS FOR BUILDING. EASY TERMS.
IF OUR MEANS ARE MODERATE YOU CAN FIND NO OTHER INVESTMENT AS SAFE AND SURE AS A JEFFERSON ST. PARK LOT. IF YOU DESIRE A HOME SPOT IN A LOVELY RESTRICTED NEIGHBORHOOD, SECURE ONE OF THESE LOTS.
NOW IS THE TIME.
GO OUT TODAY ON W. JEFFERSON CAR, (RED OR GREEN CAR) TO END OF LINE AT ARLINGTON ST. YOU WILL FIND OUR BRANCH OFFICE THERE WITH COURTEOUS SALESMAN.
ARTHUR W. KINNEY CO.,
SOLE AGENTS,
Merchants Trust Bldg., 207 S. Broadway.
'Phones A5042, Main 3253.
x24

FOR SALE—
AN EXCEPTIONALLY DESIRABLE PROPERTY
IN THE CHOICE WEST END DISTRICT RECENTLY ANNEXED.
LOCATED ON THE WESTLAKE-WESTERN AVE. CAR LINE AT THE CORNER OF MELROSE.
CONSISTS OF OVER TWO ACRES FACING WESTERN, OXFORD AND MELROSE AVES., WITH CEMENT WALKS, WATER MAINS, MONTEREY PINE SHADE TREES, CEMENT COLUMNS AT CORNERS. WILL SUBDIVIDE INTO 13 LARGE LOTS.
INCLUDES LARGE EIGHT-ROOM MODERN HOUSE AND LARGE BARN.
THIS PROPERTY IS IN THE HEART OF THE CHOICEST AND MOST EXCLUSIVE BUNGALOW DISTRICT IN THE CITY AND IN THE BEST AND MOST RAPIDLY DEVELOPING SECTION SURROUNDING Los ANGELES. VALUES IN THIS DISTRICT ARE GROWING DAILY, AND THERE IS NO PROPERTY WITH A MORE PROMISING FUTURE THAN THIS. THIS IS A MOST UNUSUAL OPPORTUNITY FOR A BUILDER WHO WISHES TO BUILD A NUMBER OF HOUSES AND BENEFIT BY HIS OWN IMPROVEMENTS, OR SOME ONE WHO WISHES A LARGE PLOT OF GROUND TO BUILD AN EXCLUSIVE HOME, OR THE SPECULATOR WHO WANTS A SMALL SUBDIVISION WITH THE IMPROVEMENTS ALREADY IN, AND THE PROPERTY READY FOR THE MARKET.
WE WILL SELL THE ENTIRE PLOT, 300 ON WESTERN, 300 ON OXFORD AND 270 ON MELROSE, INCLUDING BUILDINGS, FOR $15,000; WILL REMOVE BUILDINGS AND SELL FOR $12,500; WILL SELL 240 ON WESTERN, 240 ON OXFORD AND 270 ON MELROSE, WITH BUILDINGS FOR $12,500; OR WILL REMOVE BUILDINGS AND SELL FOR $10,000.
TAKE WESTLAKE CARS MARKED WESTERN AVE. TO MELROSE AVENUE, WHERE PROPERTY IS LOCATED.
INVESTIGATE THIS CHOICE OFFERING BEFORE THE RISE IN VALUES WHICH IS SURE TO COME.
CHAS. S. MANN,
321 Wright & Callender Bldg., Fourth & Hill.
x24

FOR SALE—
TWENTY MINUTES
FROM
BROADWAY.
VERMONT AVENUE.
PARK
Southwest corner Vermont ave. and Florence.
Every lot 50x140.
All street work paid.
—$535—
and up.
Terms $50 cash, $10 a month.
Every lot above grade and level as a lawn. Nowhere else in the southwest can you match these lots. Cheaper than 40-foot lots in the same vicinity and far better in location and improvements.
Office on tract. Go out Sunday or any other afternoon and make reservations. Two car lines. Straight 5c fare. Take Redondo cars Broadway, marked "via Sunnyside." Get off at Florence avenue. Office right there.
"It Pays To See Us."
EDWARDS & WILDEY COMPANY.
x24 220-224 Laughlin Building.

FOR SALE—
Less than $63 per foot.
Less than $63 per foot.
Less than $63 per foot.
Fine location for flats or apartments.
Three blocks east of Westlake Park.
Right near Union and Shatto street.
I can deliver 51 feet for less than $63 per foot, within easy walking distance from Sixth and Broadway.
If you are looking for an investment or an apartment lot let me tell you more about this snap.
GEORGE J. COTE,
720 H. W. Hellman Bldg.
Main 8684 Phones A5161.
x24

FOR SALE— City Lots and Lands.

FOR SALE—
AN IDEAL INVESTMENT.
ARLINGTON PARK.
ARLINGTON PARK.
In the heart of the southwest.
Go today.
Go today.
This is an opportunity for you to make a profitable investment.
Quick returns.
Quick returns.
At the prices we are offering these lots you cannot make a mistake.
Choice large lots.
Choice large lots.
Easy terms.
Easy terms.
No taxes until November, 1910.
We offer you first selection of these elegant big lots on Arlington, Van Ness and Cimarron streets.
Buy today.
Buy today.
A substantial profit will be yours.
Do it now.
Go out today.
Do it now.
West Jefferson car (red or green,) to Arlington street.
Tract Office corner of Jefferson and Arlington streets.
GEORGE J. COTE,
720 H. W. Hellman Bldg.
Main 8684. Office phones A5161.
Tract phones West 1512.
x24

FOR SALE—
ROBERT MARSH & CO.,
140 W. 5TH ST., SECURITY BLDG.
PHONES 10175 AND MAIN 5045.
THE LOT DEPARTMENT.
ATTENTION BUILDERS.
ATTENTION BUILDERS.
ATTENTION BUILDERS.
WE ARE OFFERING THE VERY BEST VALUES TO BE HAD IN THIS CITY IN OUR ARLINGTON HEIGHTS TERRACE, REACHED BY EXTENSION OF WASHINGTON STREET CAR LINE AND IN OUR COUNTRY CLUB PARK TO BE REACHED BY WEST 8TH STREET EXTENSION.
IN THE TERRACE.
GOOD LOTS AT $500 AND UP.
GOOD LOTS AT $500 AND UP.
GOOD LOTS AT $500 AND UP.
IN COUNTRY CLUB PARK.
SPLENDID LOTS AT $1500.
SPLENDID LOTS AT $1500.
SPLENDID LOTS AT $1500.
YOU CAN GET IN ON THE MOST ACTIVE DISTRICTS IN THE CITY IF YOU HURRY.
x24
ROBERT MARSH & CO.

FOR SALE—
At a great sacrifice.
Must have money.
A beautiful residence lot
on Occidental boulevard.
$1100.
$3800.
This is the greatest snap in the Westlake district.
$1000 under the market value.
Act quickly.
See Mr. Cornwell,
MINES & FARISH, sole agents, 353 S. Hill st.
x24

FOR SALE—
$1000—NOW
$2500—A YEAR
FROM
NOW
Advance sales
Prices for lots in
THE
McCARTHY'S
COMPANY'S
VAN NESS AVENUE
SQUARE.
The new north of Wilshire boulevard district.
It's a Beauty Spot—come see.
Auto awaits you.
See WALTER G. McCARTHY, representing owners, at the banking rooms of Columbia Trust Company (Trustee,) 311 W. 3rd st. Branch office on the Tract, corner 4th and Wilton Place.
Main office of
THE McCARTHY COMPANY,
201 N. Broadway.
Phones A5941; Main 1209.
x*

FOR SALE—
FOR BARGAINS IN LOTS,
WILSHIRE DISTRICT.
ASK THE BRIGGS CO.,
4TH FLOOR COLUMBIA TRUST BLDG.,
313 W. THIRD ST.
MAIN 537. A4433.

FOR SALE—
TWENTY MINUTES
FROM
BROADWAY.
VERMONT AVENUE.
PARK
Southwest corner Vermont ave. and Florence.
Every lot 50x140.
All street work paid.
—$535—
and up.
Terms $50 cash, $10 a month.
Every lot above grade and level as a lawn. Nowhere else in the southwest can you match these lots. Cheaper than 40-foot lots in the same vicinity and far better in location and improvements.
Office on tract. Go out Sunday or any other afternoon and make reservations. Two car lines. Straight 5c fare. Take Redondo cars Broadway, marked "via Sunnyside." Get off at Florence avenue. Office right there.
"It Pays To See Us."
EDWARDS & WILDEY COMPANY.
x24 220-224 Laughlin Building.

Oxford near Wilshire, 60x150	$2500
Cahuenga, near 8th, 60x150	$2750
Hobart, S.W. cor., near Wilshire	$4300
Ardmore near 5th, E.F., 75x150	$4750
Kingsley Drive, near 5th, 75x150	$3500
Kingsley Drive near 8th, east front	$2550
Harvard, cor., near 5th, 60x150	$2550
Manhattan near 8th, E.F., 60x150	$2550
Gramercy near 5th, E.F., 50x150	$2000
St. Andrews, north of 8th, E.F., 60x150	$2500
Western ave., north of 5th, E.F., 60x150	$2250
Kingsley Drive, near 6th, 60x150	$3650

x24

FOR SALE—A FEW UNDER VALUES.
Can you beat this one on 8th ave., near Pico, 50x150, for $1450?
How about this one? East front on 5th ave., 14 block of Pico, $200 less than any other one near, 50x150; $1650.
25th st., near Western, 50x132 ..... $ 650
32nd near 11th, 50x162 ..... $1000
Jefferson near Western, 50x132 ..... $1500
Mariposa near 4th, corner, 40x125 ..... $1200
3rd Ave. and Washington, 50x150 ..... $1300
21st st. and Western, 50x150 ..... $2350
22nd st. and Cimarron, 50x180 ..... $2450
21st st. and Gramercy, 40x150 ..... $2500
Lennox and Washington, 50x135 ..... $2500
25th and Arlington, 50x150 ..... $2500
Dalton near 36th, 100x150 ..... $3250
These are all snaps and we can arrange building loans.
W. S. FITTS & CO., 401 Union Trust Bldg.
F1467; Main 3448.
x24

FOR SALE—APARTMENT HOUSE SITE AT A GREAT BARGAIN.
50x151 FEET.
In order to make a quick sale on this very close in piece of property am willing to sacrifice $1500. You can't match it anywhere in the city for the price. Only about ten minutes' walk from 2nd and Broadway. Get busy and make $1500 profit. Talk about snaps—this is a sacrifice.
A2043. SEE MR. FRYE, Main 3043.
x24

FOR SALE— City Lots and Lands.

FOR SALE
A SPLENDID LIST OF LOTS.
A SPLENDID LIST OF LOTS.

$800—Crenshaw Blvd., S. Wash.	50x150
$1000—Crenshaw Blvd., nr. Wash.	50x150
$1250—10th ave., nr. Adams	50x140
$1300—7th ave. nr. Washington, E.F.	50x150
$1350—Crenshaw Blvd., nr. Wash.	50x150
$1375—Gramercy, E.F., nr. Linden	50x150
$1450—Crenshaw Blvd., nr. 16th st.	50x150
$1450—8th ave. nr. Washington, E.F.	50x150
$1575—Crenshaw, S. of Wash., E.F.	50x150
$1600—Kingsley Dr. nr. 3rd st.	50x150
$1650—St. Andrews Pl. nr. 4th, E.F.	50x150
$1700—8th ave. N. of Wash., elv.	50x150
$1700—5th ave. nr. Washington	50x145
$1800—Gramercy Pl., cor.	60x150
$1800—5th ave., S. of Pico	50x150
$1850—Gramercy Pl. nr. 5th st.	60x150
$1900—St. Andrews Pl., cor., E.F.	50x150
$1950—Gramercy Pl. nr. 5th st., E.F.	60x150
$2000—Ardmore nr. 3rd st., E.F.	50x150
$2100—St. Andrews Pl. nr. Linden	60x150
$2150—Western ave., E.F., nr. Linden	60x150
$2250—Manhattan Pl. nr. 4th, E.F.	60x150
$2250—Ardmore ave., E.F., nr. 4th	50x150
$2500—St. Andrews Pl. nr 5th st.	60x150
$2500—Manhattan, E.F., nr. Linden	60x150
$2500—Normandie ave. nr. 4th st.	60x150
$2600—Gramercy Pl., nr. 6th, E.F.	60x150
$2650—Harvard Blvd. nr 4th, elv.	60x150
$2650—Gramercy, E.F., nr. Linden	60x150
$2750—Harvard Blvd., E.F., nr. 5th	60x150
$2800—Manhattan Pl., E.F., nr. 6th	54x150
$2800—Western ave., E.F., nr. 6th	60x150
$2800—Manhattan Pl., cor., "cheap"	60x150
$2850—Western, cor., nr. Wilshire	60x150
$2875—Manhattan Pl., nr. Wilshire	70x150
$3000—Cahuenga Blvd. nr. Wilshire	60x150
$3000—Crenshaw, S. of Washington	100x150
$3150—Ardmore ave. nr. 5th, snap	75x150
$3250—Harvard, cor. nr. Linden, snap	60x150
$3250—St. Andrews Pl. nr. Wilshire	70x150
$3400—Hobart, nr. Wash., E.F.	60x150
$3500—Western, nr. Wilshire, E.F.	70x150
$3500—Manhattan, nr. Wilshire, E.F.	70x150
$3650—Harvard Blvd. nr. 6th, elv.	75x150
$3900—Wilshire, facing Gramercy	60x150
$4150—Kingsley Dr. nr. 4th st., A	60x150
$4250—Normandie, cor. nr. Linden	125x150
$4650—Ardmore ave. nr. 5th, elv.	75x150
$5000—Harvard Blvd., cor., snap	75x150
$5000—Ardmore ave., E.F., nr. 4th	75x150
$5500—Wilshire Blvd., cor. elv., best	75x150
$6500—Wilshire Blvd., cor., elv.	75x150
$6500—Gramercy, nr. Wilshire, E.F.	100x150
$7500—Harvard, nr. Wilshire, E.F.	95x150
$8250—Ardmore ave., cor., nr. 6th	98x150

ALTHOUSE BROS.,
Members L. A. Realty Board.
SUITES 618-19-20-21-22-23.
Main 263. Home 10263.
x24

FOR SALE—
MINES & FARISH,
353 SOUTH HILL ST.
LOT DEPARTMENT.
BARGAINS FOR BUILDERS.
SCHMIDT HEIGHTS
SCHMIDT HEIGHTS
ONLY TWO BLOCKS NORTH OF WILSHIRE BOULEVARD,
NEW HAMPSHIRE ST.,
BERENDO ST.,
CATALINA ST.
THIS IS ONE OF THE FINEST TRACTS IN THIS HIGH-CLASS RESIDENCE DISTRICT. WIDE STREETS, WITH EVERY LOT COMMANDING A FINE VIEW OF THE MOUNTAINS; ALL IMPROVEMENTS ARE OF THE BEST; WATER, GAS, ELECTRICITY, FIRST-CLASS BUILDING RESTRICTIONS; FOUR CAR LINES PASSING THE TRACT.
WE ARE GIVING SPECIAL PRICES TO PARTIES WHO WILL BUILD AT ONCE.
WE WILL MAKE THE FOLLOWING LOW PRICES FOR CASH AND BUILDING:

$1500—CATALINA ST.	50x155—$1500
$1800—BERENDO ST.	60x155—$1800
$2200—BERENDO ST.	55x155—$2200
$2300—NEW HAMPSHIRE	55x155—$2300
$2500—NEW HAMPSHIRE	60x150—$2500

REMEMBER, ALL THE ABOVE LOTS ARE CHOICE RESIDENCE SITES IN THE ELEGANT WILSHIRE BOULEVARD DISTRICT.
RIGHT AMONG THE FINEST HOMES IN OUR CITY, WHERE VALUES WILL INCREASE 50 PER CENT. WITHIN THE NEXT YEAR.
LOT DEPARTMENT.
MINES & FARISH,
353 SOUTH HILL ST.
x24

FOR SALE—
WILSHIRE BLVD. DISTRICT.
We are sole agents for this choice property. This property lies high, has the best of street improvements and is well restricted.
Good Buys.
$1200 for 50x143 lot, on Western ave.
$1250 for fine east-front corner, 70x132.
$2000 for fine east front corner, 73x143.
$1900 for fine east-front corner, 68x132.
$1650 for fine lot, 80x132, frolo st.
Easy terms given.
See us for bargains.
FRED'K. A. HOLMES & CO.,
213 Wright & Callender Bldg.
F1854. Main 3460.
Agents on tract Sundays. Office 4th and Wilton Place. Take Melrose-ave. car.
x24

FOR SALE—A HIGH GRADE IMPROVED LOT CHEAP.
This lot is cheap, only in price. It's been placed in my hands to sell for the owner, who needs money and needs it quick. I've so arranged it that a sale for cash or terms will help him out. Of course a cash buyer will get a big discount, but the price is way down, either way.
This lot is 10 minutes from Broadway, with good car service. It sets high and commands a fine view. The street is oil-stamped, with cement walks, gutters and curbs. Gas and electricity both ready, tasteful planting of trees and flowers all done. The price is only $1000.
If you want to know more about this property see me. When I say it's cheap, I mean it. That's the buy of your life. Snap it up now or you'll lose it.
EMIL FIRTH.
319 W. 4TH ST., bet. Broadway and Hill.
"You're safe at Firth's."
Home A5105. Main 2543
x*

FOR SALE—
WILSHIRE BOULEVARD DISTRICT.
Ridgewood Place.
We have a few choice lots left in this beautiful tract.
$1600—Fine east front, 60 ft. lot.
$1800—Fine east front, 52 ft. lot.
$2250—Fine lot, 3-4 of an acre.
$1900—Fine lot 100x128.
See us for bargains.
Easy terms given.
FRED'K A. HOLMES & CO.,
213 Wright & Callender Bldg.
F1854. Main 3460.
Agent on tract Sundays. Office 4th and Wilton Place. Take Melrose ave. car.
x24

FOR SALE— City Lots and Lands.

FOR SALE—
MANCHESTER
HEIGHTS.
LARGE LOTS.
$375 AND UP.
SOUTHWEST.
THE CENTER OF ACTIVITY.
IMPROVEMENTS ALL IN.
Call at main office for free tickets,
225 W. Second st.
55 LOTS SOLD IN SEPTEMBER.
5c FARE.
The 5c fare which has recently been granted to the residents of this district, the expenditure of $640,000 on the Agricultural Park, and the consolidation of San Pedro with Los Angeles is causing great activity to homeseekers as well as speculators to put their money in this choice location. The elevation gives a clear view of Los Angeles and the mountains.
$25 CASH AND $10 MONTHLY.
These lots are at the southwest corner of Vermont and Manchester aves., high and level, with public and private schools; right in the Course of San Pedro and Wilmington, where $6,000,000 will be spent for improvements.
TWO CAR LINES.
30 minutes from Second and Spring streets. Take Redondo car marked "Strawberry Park" or via Sunnyside, in front of our office. Tell conductor to let you off at Manchester ave.
MANCHESTER HEIGHTS
FREE TRANSPORTATION
DAILY
FROM OUR OFFICE.
OFFICE OPEN SUNDAY
TO GIVE FREE TICKETS.
HOME A6574. SUNSET MAIN 826.
GRIDER-HAMILTON-OSWALD CO.,
225 W. Second st.
x*

FOR SALE—
CITY LOTS.
$200 AND UP.
$5 DOWN, $5 PER MONTH.
NO INTEREST. NO TAXES.
CITY WATER PIPED TO EACH LOT.
ON PASADENA SHORT LINE.
5-CENT CARE FARE.
400 CARS PASS THIS TRACT DAILY.
CHURCHES. SCHOOLS.
HIGH, SIGHTLY LOTS.
FOR FURTHER PARTICULARS SEE
GOLDEN STATE REALTY CO.,
F1594. MAIN 94.
402 CENTRAL BLDG.
SIXTH AND MAIN.
x*

FOR SALE—
On Occidental Boulevard.
At a sacrifice for a few days only.
Owner must have money.
We have one of those choice west front lots on Occidental Boulevard near 6th st. This lot is 82x130 feet and is easily worth $4600. Can be had for a few days for only $3800. This is very cheap. Owner refused $4500 for this lot three months ago.
JAS. V. BALDWIN,
536-537-538 H. W. Hellman Bldg.
Phones A9226. Main 57.
x24

FOR SALE—
WILSHIRE BLVD. DISTRICT.
ATTENTION.
We have a few choice lots on a beautiful 100-foot street. This property lies high and commands a fine view of the mountains and entire district. This is a high-class property, has the best of improvements, and is well restricted. On yellow car line.
Have 4 lots left on this beautiful street.
2 corners, 62x170.
1 corner, 60x170.
1 east front, 60x170.
Will make special price to parties wishing to build soon.
FRED'K A. HOLMES & CO.,
213 Wright & Callender Bldg.
F1854. Main 3460.
Agents on Tract Sundays. Office 4th and Wilton Place. Take Melrose-ave. car.
x24

FOR SALE—LOTS
BY
MINES & FARISH.
Northwest corner Alvarado near 10th, 100x150 to alley. $14,500.
60x107 to alley, W. Seventh near Valencia. $18,500—Very cheap.
Flower near Second. 70x160. $17,500.
See MR. BOYDEN, MINES & FARISH, 353 S. Hill.
x24

FOR SALE—
A $400 OPPORTUNITY.
$50 cash and $5 per month. Good lot, 50x140 to 20-ft. alley. Richter st., between Hollywood and Colegrove car lines. 2 blocks east of Vermont ave.; 5c fare. The one fortunate enough to secure it will make money. No restrictions. Put up a small house and pay rent to yourself.
CROAKE & McCANN, 229 Douglas Bldg.
Home phone A1812, Sunset Main 3420.
x24

FOR SALE—
$4250.
75x156.
Near Berkeley Square.
In the finest section of the West Adams Heights. Surrounded by $20,000 homes.
VICTOR G. KLEINBERGER CO.,
332-333 H. W. Hellman Bldg.
Main 2669.
10521. x24

FOR SALE—TWO LARGE EAST FRONT corners, high and sightly, 86x215 and 65x200 in Highland Park section, cheap for cash or terms. W. L. JACOBS, 620 Grant Bldg. A2043; Main 2831.
x24

FOR SALE— City Lots and Lands.

FOR SALE—
BETTER HURRY
If You Want to Secure One of Those Choice Lots in the
ARLINGTON HEIGHTS TERRACE TRACT.
30 Lots Sold During Past Week.
LOTS FOR LESS
THAN ACREAGE PRICES.
An artistic subdivision, high and sightly, commanding a valley and mountain view unsurpassed, with street improvements all in.
NEW BUILDINGS.
Over 40 new houses already contracted for in this subdivision.
5-CENT FARE.
Work has already commenced on the W. Washington street car line extension, thus insuring within a few weeks splendid 5c car services (yellow cars).
CHEAPEST PROPERTY NOW
in the rapidly growing Arlington Heights district; this tract is located just south of Victoria Park.
25 LOTS, $500 EACH
Also 50 other choice lots in same tract, beautifully situated, on high ground, now offered at prices ranging from $375 to $1000 per lot; all gems and genuine bargains, all sold under building restrictions.
BIG PROFITS MADE.
If you will take the time to investigate this ideal subdivision and see the great home building developments now going on, you will be quick to realize that big profits are ready for those who purchase now. Take the Los Angeles Pacific Company's cars (Sixteenth street line), tell the conductor to let you off at the Vineyard Power house, walk south two blocks to our tract office.
Office on tract.
See SELOVER & WHIPPLE,
Agents with
STRONG & DICKINSON,
Main 1273; Home A2723. 147 S. Broadway.
x24

FOR SALE—SECURITY EQUALS A foothold on the earth. No better security than Los Angeles.
WILSHIRE DISTRICT.

$2500—Western ave., at Sixth	60x150
$2400—St. Andrews, at Sixth	60x150
$2400—Hobart, at Sixth, E. F.	60x150
$2700—Manhattan cor., at Fifth	60x150
$2250—Berendo, at Sixth, E. F.	50x145
$2100—Cahuenga, near Wilshire	65x150
$3150—Ardmore, at Fifth	75x150
$3000—Oxford, at Sixth, E. F.	60x150
$2750—Harvard, at Sixth	75x150
$3000—Oxford cor., at Sixth	60x150
$4000—Wilshire Blvd., at Van Ness	75x150

BUNGALOW LOTS.

$1050—Mariposa, near Second	50x120
$1375—Mariposa, near Third	50x120
$1800—Normandie, near Third	50x150
$1650—Kingsley Drive, near Third	50x150
$1875—Cahuenga, near Fourth, E.F.	50x145
$2000—Harvard, near Fifth	60x150
$3000—Kingsley, at Linden	75x150

APARTMENT SITES.

$1400—Figueroa, near First	40x113
$3150—Elden, near Pico	50x140
$4200—Bonnie Brae, near Seventh	50x150
$4500—Burlington, near Sixth, E.F.	50x150
$6500—Fremont, near Sixth	40x165
$4400—Alvarado Terrace, E. F.	50x150

See us and we will show the best.
JOSEPH REED COMPANY,
204-5 O. T. Johnson Bldg., Bdway. and 4th.
Phones 10733 and Broadway 5012.
x24

FOR SALE—
SOMERSET ACRES.
ARE MONEY MAKERS.
The long-headed folks who have bought at Somerset will make big money on their holdings. You can do as well if you get in now. The natural advance in values won't wait for you, for me or for anybody else, so I advise you to buy now, if you want to buy for profit.
Somerset is only 30 minutes away by trolley. It's a close-in suburban home place where five water and fuel supply loan soil render owners practically independent. With acres at only $350, some less, on terms of $10 down and $10 monthly, Somerset is one of the biggest snaps in the desirable close-in property near Los Angeles. Owners will be selling off their property in lots for homes within a comparatively short time. Think of the money they will make.
Select an acre, put up a little home, have a garden and some chickens. Your place will practically keep you. Work in town here just the same, the car service is good. Let me show you Somerset, get a clear idea of its advantages and prospects. Excursions every hour daily and up to 2 p.m. Sundays. Come in and get one of our Los Angeles
CITY MAPS FREE.
EMIL FIRTH.
319

Classified Liners

FOR SALE—
City Lots and Lands.

FOR SALE—
DON'T OVERLOOK THESE
BARGAINS.

We have four very high-class home sites in one of the most beautiful residence sections of the city. High ground, good restrictions; high-class street improvements. We can deliver one or all of the four lots at about $42 per front foot, which is from $300 to $500 a lot less than surrounding lots.
DAVID BARRY & CO.,
231-234 Union Trust Bldg.

S.E. Corner Fourth and Spring sts.
Members Los Angeles Realty Board.

FOR SALE—BARGAIN LOTS, CLOSE IN.
LARGE LOT, $200, EASY TERMS.

Large level 50-foot lots, located on high ground, ONLY 15 MINUTES from 6th and Main; 5-CENT FARE. Finest street work all in; water, gas, electricity and telephones available. Strictly high-class neighborhood, well restricted; every city convenience.
SMALL CASH PAYMENT and $10 per month.
COLONIAL LAND COMPANY,
Main 4203. 207-8 Wright & Callender Bldg.

FOR SALE—
WILSHIRE DISTRICT.
$2250—60x150.

Beautiful east front lot on Manhattan Place, 120 feet north of Fourth street, $4500 restrictions, full two-story; street improvements all in, shade trees planted, good car service; water, gas, etc. Manhattan Place is being built up rapidly, and this is a fine lot either for a home or for an investment.
WALTER E. BROWN,
537 Bradbury Bldg.
Phones A6367; Main 1302.

FOR SALE—
CRENSHAW BLVD. SECTION.
50x140—Crenshaw, E. F., near Adams $850
50x140—Crenshaw, E. F., near Adams $850
50x140—Crenshaw, W. F., near Adams $850
50x165—Crenshaw, W. F., near Adams $925
50x145—Crenshaw, E. F., high ground $1125
50x150—Crenshaw, E. F., near Wash. $1250
122x140—Crenshaw, W. F., south of 16th $2150
50x145—Crenshaw, E. F., near 16th $1250
50x140—Crenshaw, W. F., north of Pico $1250
50x126—11th ave., W. F., north of Wash. $1000
50x150—6th ave., W. F., near 18th $1050
Terms, balance 6 per cent.
CRENSHAW REALTY INV. CO.,
914 Security Bldg. F2370.

FOR SALE—
APARTMENT HOUSE LOT,
AT A SNAP.
50x150,
$4500.

VALENCIA STREET,
JUST SOUTH OF PICO.
50x150
$4500.
MR. CORNWELL,
MINES & FARISH,
353 SOUTH HILL ST.
Both Phones.

FOR SALE—
ON WEST ADAMS STREET,
HIGH GROUND.

ELEGANT LOCATION ON ADAMS ST., BETWEEN HERMOSA AND CIMMARON; NORTH SIDE OF ADAMS STREETS, 75x196, FINEST LOCATION IN LOS ANGELES FOR A NICE HOME. OWNER WANTS CASH AND WILL SELL FOR $5500, WITHIN NEXT FEW DAYS.

O. F. SCHERER, 200 FROST BUILDING.
TEL. A7146.

FOR SALE—
$900—GET BUSY HERE—$900.
NOTE LOCATION AND PRICE.
ONLY 3 GOOD LOTS LEFT.
GOOD STORE OR RESIDENCE LOTS.
CAN SELL FINE LOT AT E. 3RD ST. AND COMPTON AVE.; NEAR HOOPER AVE CAR LINE, FOR $900. ALSO FINE CORNER LOCATION FOR STORE FOR $1500.
GUS B. HILL, 147 S. BROADWAY, WITH
STRONG & DICKINSON, HOME A2732.
MAIN 1273. TRACT TEL. SOUTH 4612.
OFFICE OPEN SATURDAY EVENINGS.

FOR SALE— BARGAINS.
WILSHIRE LOTS—LOW PRICES.
$4500—Ardmore ave., E. F., near Fifth...75x150
$3600—Kingsley Drive, near Sixth.....60x150
$2250—Miami ave., near Wilshire 50x170
$2700—Harvard, E. F., at Fifth.....60x150
$2700—S.E. corner Manhattan and Fifth..60x150
$2400—Orange st., near Wilshire Place...50x150
$2500—Vermont ave., near Seventh.....50x140
$1800—Oxford blvd., at Third.....50x145
"It Pays To See Us."
EDWARDS & WILDEY COMPANY,
Main 8307. 232 Laughlin Bldg. Home 10767.

FOR SALE—
$2450—West end near Cimarron 50x135
$2300—Westmoreland near Washington 50x162
$1900—4th ave. near Washington 50x140
$1450—5th ave. near Adams 50x140
$1850—12th ave. near Pico 50x140
$1200—8th ave. near 23d 50x140
$1050—11th ave. near 25th 50x150
ARTHUR W. KINNEY CO.,
118-119 Mer. Trust Bldg. A3042, Main 3223.

FOR SALE—
BY ARTHUR W. KINNEY COMPANY.
Get our carefully-selected list of snaps
in Wilshire Lots.
Compare Our Prices,
And Save Money.
Five lots 300 feet from Wilshire Boulevard
Only $1650.
Many others $2100 to $2500.
Six-inch gravel-filled cement sidewalks.
Six-inch gravel-filled cement sidewalks.
Six-inch gravel-filled cement sidewalks

Fashionable Liners

FOR SALE— Business Property.

FOR SALE—

OLIVE STREET.

WE HAVE SOLD WITHIN THE PAST 30 DAYS OVER $250,000 ON THIS STREET, AND THERE ARE MORE TO FOLLOW.

WE CAN SHOW YOU SOME GOOD INVESTMENTS THERE YET; ESPECIALLY 40 FEET BETWEEN EIGHTH AND NINTH STS., AT A PRICE $200 PER FOOT BELOW THE MARKET.

HILL SREET.

WE ARE THE EXCLUSIVE AGENTS FOR THE NORTHEAST CORNER OF NINTH AND HILL STS; 75 FEET ON HILL ST. BY 120 ON NINTH.

REMEMBER THE CORNER OF BROADWAY AND NINTH WAS RECENTLY PURCHASED AT $2500 PER FRONT FOOT AND AT THAT PRICE IT WAS A GRAND BARGAIN.

NINTH AND HILL IS BUT A BLOCK WEST AND WE OFFER THIS CORNER AT $3000 PER FRONT FOOT.

WE FIRMLY BELIEVE IT WILL BE WORTH $4000 PER FRONT FOOT WITHIN TWO YEARS.

WE HAVE BEEN AUTHORIZED TO SELL THIS ON PARTICULARLY EASY TERMS.

SOME ONE IS GOING TO MAKE A FORTUNE OUT OF THIS LOT. WHY NOT YOU?

FIGUEROA STREET.

WE OFFER 80x165 FEET, RIGHT AT THE HEAD OF 11TH ST., FOR $600 PER FRONT FOOT.

THIS IS A DECIDED BARGAIN.

ALVARADO STREET.

WE HAVE THE BEST BARGAIN ON THIS BEAUTIFUL STREET. THE BEST STREET IN THE RESIDENCE SECTION FOR APARTMENTS.

THE SOUTHEAST CORNER OF ALVARADO AND 11TH STS. 160x157.

THIS CORNER IS WITHOUT RESTRICTIONS.

THERE IS A GOOD HOUSE ON THE CORNER LOT, COMFORTABLY FURNISHED AND WELL WORTH $2000.

WE OFFER THE CORNER; THE WHOLE PIECE WITH THE FURNISHED HOUSE THROWN IN, FOR $15,000.

APARTMENT PROPERTY.

152x169.

ON 18TH ST. NEAR UNION AVE., $11,000. KNOW IT IS CHEAP AT THAT PRICE.

BRYAN & BRADFORD,
128 W. FOURTH ST.
H. P. BRYAN. L. T. BRADFORD.
x24

FOR SALE—

"FORTUNES IN LOS ANGELES REALTY."

$45,000. $45,000. $45,000.

WE CAN DELIVER FOR A FEW DAYS A THREE-STORY PRESSED BRICK BUILDING, LOCATED ON ONE OF THE PRINCIPAL THOROUGHFARES OF THE CITY, BRINGING A NET INCOME OF OVER 7 1-4 PER CENT. IT WILL PAY 8 PER CENT. NEXT YEAR. IT IS THE CLEANEST PIECE OF BUSINESS PROPERTY FOR THE MONEY WE HAVE HAD THE PLEASURE TO RECOMMEND IN SOME TIME.

WE HAVE ANOTHER GOOD PROPERTY ON PICO, 40x140, IMPROVED WITH A GOOD, SUBSTANTIAL BUILDING, WITH STORES BELOW AND ROOMS ABOVE, WHICH WE CAN DELIVER FOR $12,000. WE CAN SHOW AN INCOME OF 7 PER CENT. ON THIS AMOUNT. THIS IS VERY ATTRACTIVE FOR A SMALL PURCHASER.

BUSINESS PROPERTY DEPARTMENT,
WRIGHT & CALLENDER COMPANY,
403 S. HILL ST.
x24 MAIN 3040. HOME 10745.

FOR SALE—

NEW HIGH ST—$500 FOOT.

$1400—Clear, 26 feet front, 2-story brick building, 2 stores and 14 rooms above. Close to Postoffice and Court House. This is in the future municipal civic center. Buy now before the raise.

J. P. HERER & CO., 111 S. Broadway.
x24

FOR SALE—

One of the best manufacturing sites in Los Angeles containing eight acres, located on Alameda street, owner must have money. Price $26,000. Call for full particulars.

O. F. SHERER, 200 Frost Bldg. x24

FOR SALE—BEAUTIFUL NEW APARTMENT HOUSE, INCLUDING THE ELEGANT FURNISHINGS, JUST OPENING, TAKING ABOUT $1100 PER MONTH, $13,000 A YEAR; PRICE $70,000; NO TRADE. GROSS INCOME PAYS OVER 6% PER CENT. ON $200,000; MUST SELL. COME QUICK. DR. EDWARDS, OWNER, 1427 GRIFFITH AVE. PHONE 261136. 24

FOR SALE— Business Property.

FOR SALE—BY
ROBERT MARSH & CO.
140 WEST FIFTH ST., Security Bldg.

$10,000—ONLY—$10,000.
FIFTEENTH, BETWEEN MAIN AND HILL, 41x120—
Absolutely the best buy on the street. AT LEAST $500 UNDER VALUE. We hold option for short time only. GET BUSY
If you are looking for a real bargain. ONLY ONE-THIRD CASH.

EIGHTH ST., JUST OFF BROADWAY. OPPOSITE
Largest department store in the West.

YOU UNDOUBTEDLY HAVE NOTICED the many improvements that have been made, and that are now under way, in this immediate vicinity.

YOU HAVE SEEN VALUES CHANGE, and you will again see a big change in values of high-class property like this.

PROPERLY IMPROVED.
It will pay seven per cent. net on investment.
WE CAN QUOTE A FIGURE that will make it a very attractive buy. CALL AND SEE US.

HILL ST., BET. FIFTH AND SIXTH.
PARK FRONTAGE.
of course you know what that means
ALWAYS FIRST-CLASS PROPERTY.

We are offering sixty-feet of this choice frontage at a figure lower than the other properties on this fine thoroughfare.

FOR INCOME PROPERTY
Park frontages have always proven to be one of the choicest to be found.

NOMINAL IMPROVEMENTS.
Now bringing a fair rate of interest.
FINE HOTEL SITE.
Get our price before purchasing.

ROBERT MARSH CO.
140 WEST FIFTH ST.
BOTH PHONES.
x24

FOR SALE—WE OFFER THE FOLLOWING CAREFULLY SELECTED INCOME BUSINESS PROPERTIES, ALL OF WHICH ARE ABSOLUTELY SAFE AND PROMISE GREAT ENHANCEMENT IN VALUES—
$400,000—BROADWAY PAYING BETTER THAN 7 PER CENT.
$100,000—SPRING, PAYING BETTER THAN 9 PER CENT.
$75,000—Main, PAYING BETTER THAN 7 PER CENT.
$32,500—LOS ANGELES, PAYING BETTER THAN 9 PER CENT.
$60,000—MAIN, PAYING BETTER THAN 7 PER CENT.
$25,000—INDUSTRIAL, PAYING 10 PER CENT. NET.
$75,000—BROADWAY, PAYING 8 PER CENT.
$55,500—OLIVE, PAYING 5 PER CENT.
$50,000—FIGUEROA, PAYING 6 PER CENT.
$200,000—BROADWAY, PAYING BETTER THAN 8 PER CENT.
$20,000—INDUSTRIAL PAYING BETTER THAN 10 PER CENT.
$70,000—OLIVE, PAYING BETTER THAN 7 PER CENT.
$20,000—FLOWER, PAYING 6 PER CENT.
$62,500—HOPE, PAYING 8 PER CENT.
$15,000—FLOWER, PAYING 7 PER CENT.
$40,000—LOS ANGELES, PAYING 10 PER CENT.
$75,000—HOPE, PAYING 10 PER CENT. NET.
$60,000—OLIVE, PAYING 7 PER CENT.
$85,000—FIGUEROA, PAYING 6 PER CENT.
$75,000—HILL, PAYING 4 PER CENT.
$45,000—PICO, PAYING 8 PER CENT.
$28,500—OLIVE, PAYING 8 PER CENT.
$20,000—GRAND, PAYING BETTER THAN 6% PER CENT.
$80,000—GRAND, PAYING BETTER THAN 6% PER CENT.
$30,000—SIXTEENTH, PAYING 7 PER CENT.
HILL ST. NEAR NINTH AT LESS THAN $300 PER FOOT.
GRAND NEAR EIGHTH, AT LESS THAN $750 PER FOOT.
GRAND NEAR SEVENTH, AT LESS THAN $850 PER FOOT.
HOPE NEAR EIGHTH, AT LESS THAN $800 PER FOOT.
OLIVE NEAR TENTH, AN EXCLUSIVE BARGAIN.
CHEAPEST CORNER ON GRAND, NORTH OF SIXTEENTH.
CHEAPEST CORNER ON HILL NORTH OF SIXTEENTH.
CHEAPEST PROPERTY ON FLOWER ST. NORTH OF SIXTEENTH.
WE HAVE POSITIVELY THE CHEAPEST LOT BETWEEN GRAND AND MAIN ON ANY CROSS STREET NORTH OF PICO.
WHY LOAN YOUR MONEY AT LOW RATE OF INTEREST WHEN YOU CAN INVEST IT TO SUCH SPLENDID ADVANTAGE, WITH GUARANTEED INCOME AND ASSURANCE OF INCREASED VALUES?
ARTHUR W. KINNEY CO.
A2063. MAIN 2223. 19-9 MERCHANTS TRUST BLDG. x24

FOR SALE—

I SELL THE EARTH.

R. S. HASSETT.

FREMONT AVE. CORNER—Close in, 84 feet frontage; two-story building, renting for $100 per month. Only ⅓ of the lot is improved. Price $3500.

SPRING STREET—42 ft. frontage; 2-story building, leased at $315 per month. Price $56,000.

BUSINESS CORNER—Good two-story building, with stores on ground floor, and rooms above. Income now $150 per month, with space left for further building. Price $14,000.

GLENDALE, NEAR BANK—50 ft. frontage on two streets; two-story apartment house, that brings in $60 per month; $4200.

R. S. HASSETT, L. A. R. B.
202½ S. Broadway, rooms 207-208-209. x24

FOR SALE—
TO SOUND INVESTOR.
DON'T MISS
THIS GREAT BARGAIN.
PRICE RIGHT.
MAIN ST., NEAR SEVENTH ST.
10,500 SQUARE FEET.
ONE-THIRD CASH.
OR WOULD TAKE HALF CITY PROPERTY
FLAT MORTGAGE BACK.
Forty feet adjoining, this sold for $100,000. This property will double in five years; if you are looking for a sound investment see or get cheap. Easy terms.
H. P. ERNST. List your property. New office, room 202, LAUGHLIN BLDG., 315 S. Broadway. 24

FOR SALE—SNAP. $9500. SNAP.

We can deliver, for a short time, the cheapest piece of property on West 18th street, close to Main. This is $3000 under its actual market value. Investigate immediately.

A3778. L. A. DOLTON & CO.,
Bdway. 4536. Suite 240 Wilcox Bldg. x24

FOR SALE—BIG BARGAIN, 81122, SOUTH Park avenue, near 46th street; $625 cash, balance terms. FLEMING, HERZOG & HUTCHINSON, F2310, Broadway 4440; 418 Union Trust Bldg. x24

FOR SALE— Business Property.

FOR SALE—
"FORTUNES IN LOS ANGELES REALTY."
SPRING STREET.
SPRING STREET.
$2700 PER FRONT FOOT.

WE SUBMIT THE CHEAPEST PIECE OF BUSINESS PROPERTY THAT HAS BEEN OFFERED TO THE INVESTING PUBLIC IN TWO YEARS, BEING ON SOUTH SPRING STREET BETWEEN SIXTH AND SEVENTH.

82x235 FEET TO A 20 FOOT PAVED ALLEY.

THE IMPROVEMENTS IN THIS NEIGHBORHOOD CONTEMPLATED AND ABOUT TO BE MADE, WILL ENHANCE THE VALUE OF THIS PROPERTY $50,000 IN THE NEXT EIGHTEEN MONTHS.

THIS LOT HAS BEEN HELD IN ONE OWNERSHIP TWENTY YEARS, AND AS FAR AS WE CAN LEARN, THERE IS NOT ANOTHER PIECE OF PROPERTY ON EITHER SIDE OF THE STREET IN THE BLOCK FOR SALE AT ANY MARKETABLE FIGURE.

WE WILL STAKE OUR REPUTATION THAT THIS PROPERTY IS TODAY $600 A FOOT UNDER THE ACTUAL MARKET VALUE OF SPRING STREET PROPERTY IN THIS BLOCK; IN FACT, THIS IS THE BEST BARGAIN IN BUSINESS PROPERTY ON THE MARKET TODAY.

CHARLES G. ANDREWS, VICE-PRES.
WRIGHT & CALLENDER COMPANY,
403 S. HILL STREET.
MAIN 3040. HOME 10745. x24

FOR SALE—

LOTS OF MONEY WILL BE MADE
AROUND THE NEW
POSTOFFICE.
POSTOFFICE.

It doesn't take a very wise person to figure that when you can buy property in that location at the present time, with old improvements paying 5 and 6 per cent. net on the investment, what will happen when the postoffice is opened which it is estimated, will bring into this district, 15,000 more people daily. To say nothing about the new 10-story Hall of Records and a certainty that the City Hall and other large improvements will be located there.

We are offering the best buy in this district for $27,500, with only $10,000 cash required. It has 25 feet of frontage on two streets, improved with two good brick buildings, and is in a very advantageous location. The present low rentals pay about 6 per cent. net on this price. There is no question but what this property will pay good interest on and be worth $50,000 shortly after the opening of the [illegible] office.

SEE
A. E. HALSEY,
—OR—
A. W. ROSS.
SOLE AGENTS.
x24 612 H. W. HELLMAN BLDG.

FOR SALE—
A BUSINESS CORNER IN THE HIGH-CLASS WEST END DISTRICT, RECENTLY ANNEXED TO THE CITY OF LOS ANGELES, AT THE JUNCTION OF TWO CAR LINES, IN THE MIDST OF A RESTRICTED RESIDENCE DISTRICT.
LOCATED ON WESTERN AVE., AT THE CORNER OF SANTA MONICA AVE., WHERE THE HOLLYWOOD CARS TURN ON WESTERN AVE. TO HOLLYWOOD, AND THE SANTA MONICA CARS PASS TO THE BEACH.
SUITABLE FOR STORES AND FLATS, AND A MEETING HALL. WILL PAY BIG INTEREST WHEN IMPROVED, AND RENT READILY.
I OWN AND OFFER FOR SALE THE NORTHEAST CORNER OF WESTERN AVE. AND SANTA MONICA AVE., BEING 100 FEET ON WESTERN AVE. BY 160 ON SANTA MONICA AVE. TO ALLEY. ALL ADJOINING PROPERTY HAS BUILDING RESTRICTIONS RUNNING FOR SOME YEARS. THIS CORNER HAS NO RESTRICTIONS WHATEVER, AND IS A SPLENDID BUSINESS CORNER.
I WILL SELL THE ENTIRE CORNER FOR $7500 ON TERMS IF DESIRED; OR WILL DIVIDE IN PARCELS AND MAKE A REASONABLE PRICE OR WILL LEASE ALL OR PART ON TERM LEASE TO SOME ONE WHO WILL IMPROVE THE LOT WITH THE RIGHT KIND OF BUILDINGS.
CHARLES S. MANN,
321 WRIGHT & CALLENDER BLDG.,
COR. FOURTH AND HILL STS. x24

FOR SALE—
"FORTUNES IN LOS ANGELES REALTY."
WE HAVE TWO SUBSTANTIAL BUSINESS CORNERS, IMPROVED WITH TWO-STORY BRICK BUILDINGS, WITH STORES BELOW AND ROOMS ABOVE, PAYING NET 8 AND 9½ PER CENT., RESPECTIVELY. THESE PROPERTIES CAN BE PURCHASED FOR $30,000 AND $24,000, AND HANDLED FOR A VERY SMALL AMOUNT OF CASH. THEY ARE CERTAINLY ATTRACTIVE.
BUSINESS PROPERTY DEPARTMENT,
WRIGHT & CALLENDER COMPANY,
403 S. HILL ST.
x24 MAIN 3040. HOME 10745.

FOR SALE—WEST PICO ST., $14,500. Nice corner, very close in, highly improved and bringing a good rental now. This property can be used for an apartment building when you get around to it. In the meanwhile, you receive a rent of $70 per month while waiting.
B. F. LEWIS, Owner.
307 Union Trust Bldg.

FOR SALE—
Valuable apartment house property on W. SEVENTH, EAST OF UNION AVE. Lot 60x127 to alley; house contains 26 rooms in suites of from 2 to 6 rooms each; are elegantly furnished; a conservative valuation is $24,500. Price $20,000.
G. C. EDWARDS, 220 W. 1st st. 24

FOR SALE—
Leased at $2340 per year.
Price $28,000.
Stores first floor, apartments above.
New building, corner lot, close in.
W. A. VARCOE & CO., 400 Frost Bldg. 24

FOR SALE—CHOICE CLOSE-IN INVESTMENTS.
W. First, near Olive, 2-story, 10-room modern house; rental value $30; price $10,000.
W. Second, near Hill, four 4-room flat building, on 50-ft. lot, $14,000.
G. C. EDWARDS, 220 W. First. 24

FOR SALE — 60x132 FT., S.W., NEXT TO brick stores and apartments. Is ready for business building. Worth $300 per foot. Client needs money and will sell at $225 for quick deal. This is a snap. Let us show it to you. DENNIS-GORDON COMPANY, 226-7 Security Building. F6744. Main 3628. 24

FOR SALE—INCOME PROPERTY SHOWING 10 per cent. on $7500. Address H, box 13, TIMES OFFICE. 25

FOR SALE— Business Property.

FOR SALE— BY R. J. WIDNEY.

BUSINESS PROPERTY.

Close-in property is cheap,
At present asking prices.
And offers a most attractive
Field for investment.

Three years ago it was conceded
That we had discounted the future
About 5 years in asking prices of property.

Three of the five years have passed,
And Los Angeles with 75,000 more population
Is, generally speaking,
Asking 20 per cent. less for property
Than three years ago.

For instance,
Hill street, between 11th and 12th,
Three years ago
Was held at $1500 a front foot.
Today I can get you some
At $1000 a front foot.
In two years' time you can
Resell it at $2000 a front foot.

Property on South Broadway,
From Seventh to Ninth,
That can be purchased today
At from $2500 a front foot up,
Will, in two years,
Sell at as much per front foot
As Broadway, north of Seventh,
Is selling at now.

This means an increase in values
Of from $2000 to $3000 a front foot.
Inside of two years.

I am making a specialty of this district
And of this kind of property.
If you want to buy, sell or lease
Property so located,

Call on or address

R. J. WIDNEY, 500-505 Lankershim Bldg.,
24 124 W. Third st.
'Phones A3628—Main 5000.

FOR SALE—

BUSINESS PROPERTY
BUSINESS PROPERTY
HILL STREET
HILL STREET
NEAR SEVENTH STREET
THIS IS THE GREATEST BARGAIN
IN THE CITY TODAY.
For particulars see
W. I. HOLLINGSWORTH & CO.,
214 Wilcox Bldg.
Main 1362. 10771. x24

FOR SALE—
"NOTHING BUT BUSINESS PROPERTIES"
FINE
INDUSTRIAL SITE
WITH
R. R. TRACKAGE
CLOSE TO SEVENTH ST.
LARGE CORNER
3000 SQUARE FEET
$6,500 BELOW MARKET
IF SOLD IMMEDIATELY
ONLY $5000 CASH NEEDED.
SEE
W. ROSS CAMPBELL,
CONTROLLING AGENT.
MAIN 60, HOME, 10547. 109 SECURITY BLDG.
x24

FOR SALE—
$14,000.00
CLOSE-IN BARGAIN ON WEST 12TH ST., BETWEEN MAIN AND HILL. FULL-SIZE LOT AT LESS THAN $300 A FOOT FRONT. PROPERTY CAN BE IMPROVED TO PAY MORE THAN 7 PER CENT. NET. THE BEST BUY IN THIS LOCALITY. CAN BE HANDLED FOR LESS THAN $10,000. IF INTERESTED CALL IMMEDIATELY.
EDWARD D. SILENT & CO.,
413-419 HILL STREET.
TELEPHONES—SUNSET 695. HOME 10695. x24

FOR SALE—

APARTMENT SITE BARGAIN.
50x155, Flower st., between Second and Third. Double frontage, one street paved; only a few steps from Third and Broadway, high and sightly. I can deliver at only $15,000,
for a few days. Part cash. You can't do better.
R. D. TINKLEPAUGH,
A2042. Main 7655. 307 Grant Bldg. x24

FOR SALE—BY OWNER, S. GRAND AVE., close in, 125 S. Grand ave., 45x145, double frontage to Bunker Hill ave., $15,000, half cash, nothing better for hotel or apartments. A Figueroa street corner 166x100 near First street, $75 per foot if sold at once. S. W. BUELL, 120 N. Main st. Phone 1941 Broadway. 24

FOR SALE—OLIVE ST.

A corner north of 12th st. See me for particulars. 50x120, near 14th and Main, $5000. 523 Gladys, 25x110, rent $50. N.E. corner 8th and Ceres, 90x125, rent $18. Can be bought now $1000 under value. H. G. HEISLER, 425 Mason Bldg. F5059. x24

FOR SALE—
BUSINESS PROPERTY.
LARGE HILL-ST. CORNER.
We have the exclusive agency for one of the choicest buys on this live street.
If you want to make a good investment, and mean business, call and get the particulars.
We have other good buys in business property, so let us get together.
GEO. A. CORTELYOU CO.,
534-5 Bradbury Bldg. x24

FOR SALE—
GRAND AVENUE,
60x190.
WELL IMPROVED.
WORTH LOOKING UP
IMMEDIATELY.
$16,000.
FOR A FEW DAYS.
EASY TERMS.
VERNON H. PECK,
A1110; Main 6068. 713 Grant Bldg. x24

FOR SALE—$37500.

We have for sale the only available and desirable business corner in Glendale. This property will sell for $10,000 within five years. Come and see it; you will agree with us.
JOHN A. EPPINGER & CO., 653 Fourth st., near Glendale ave. Phone Sunset 1423; Home 844. 24

FOR EXCHANGE—
$12,500—Nice business income, Hollywood. Want L. A. residence; consider part eastern.
$22,000—Vicinity 22 rooms, Westlake. Want close to $15,000.
DARLING BROS.,
524 Merchants Trust Bldg.
A1265. Broadway 2702. 24

FOR SALE—14 PER CENT. INCOME steady. We have a flat building of 8 flats, 3 and 2 rooms, fully furnished; building in good shape and good location for 15 days; it can be bought for $11,500; terms. This won't last long. BALLAGH & WARREN, sole agents, 721 Central Bldg., (Sixth and Main.) x24

FOR SALE—HILL ST., THE FIFTH AVE. of Los Angeles; 50 ft. between Ninth and 10th, for $1250 per front foot, adjoining property held at $2000.
Hill st., between 11th and 12th sts., 50 ft. $1000 per foot.
D. A. VAN VRANKEN, 402 H. W. Hellman Bldg. x24

FOR SALE—FINE CORNER.
ONLY $3500.
60x134.
Corner 47th and Ascot ave. Hooper car passes lot; fine for two cottages and store. Quick. FULCHER. F1264. x24

FOR SALE— Business Property.

FOR SALE—BARGAINS EXCLUSIVELY.

$30,000—Best buy on Grand avenue, not far from 9th street; good improvements.

$20,000—Choice Figueroa street frontage at 7th street; nominal improvements; $10,000 under value.

$30,000—New and modern apartment house, close in, southwest, walking distance; paying better than 10 per cent. net, secured lease.

$27,000—Fine apartment house close to 7th and Figueroa, leased, pays 10 per cent. net.

$25,000—Large Grand avenue frontage at Pico street.

$22,500—Bargain on Flower street, not far from 7th.

$18,000—Cheapest buy on Grand avenue, just south of Pico st.

$18,000—Snap on 11th street, near Hill; some improvements.

$16,000—Choice Pico street frontage, just west of Figueroa; ripe for stores.

$14,500—Fine corner on Flower street, close in; good improvements.

$14,000—Fine property on Hope street, close in, improved with modern four-flat building.

$13,000—Bargain on 8th street close to Figueroa. Large lot, nominal improvements.

$12,500—Bargain on Flower st. at Pico.

$12,500—Choice piece of business property at 18th and Grand.

$11,000—Cheapest corner on W. Washington street; has two good cottages, lot 92½ x114; fine corner for stores or garage; worth $15,000.

$10,000—Fine income property at 9th and Blaine, always rented.

$10,000—Cheapest property on 11th street at Figueroa.

$9000—Fine income property, vicinity 11th and Georgia, improved with four flats.

$7500—Choice apartment site, vicinity 7th and Hartford.

$6500—Fine home and investment property, good seven room modern house, only two blocks from 8th and Figueroa.

$6000—Choice close in apartment site, only 3 blocks from 8th and Figueroa; lot 50x126.

$4500 and up for close in high class apartment sites; walking distance.

A3778; Bdway 4536. L. A. DOLTON & CO., Suite 240 Wilcox Bldg. x24

FOR SALE—

BUSINESS PROPERTY.

A GREAT BARGAIN.

WE ARE NOW OFFERING ONE OF THE BEST BUYS IT HAS BEEN OUR GOOD FORTUNE TO SECURE IN A LONG TIME. A MAGNIFICENT CORNER,

ON 16TH STREET.

JUST A LITTLE WEST OF FIGUEROA ST.

195x130 FEET TO AN ALLEY.

NOTE THE PRICE.

$20,000.

JUST A TRIPLE OVER $100 PER FOOT. INVESTIGATE VALUES ON 16TH STREET AND YOU WILL SOON BE CONVINCED THAT THIS PROPERTY IS OFFERED AT 50 CENTS ON THE DOLLAR.
FULL PARTICULARS FROM
MINES & FARISH,
SOLE AGENTS.
NO. 253 SOUTH HILL STREET. x24

FOR SALE—BY

W. W. ROBSON,
411-12 SECURITY BLDG.

SNAP.
SNAP.
SNAP.
SNAP.

THE BARGAIN OF THE YEAR.

ON GRAND AVE.
ON GRAND AVE.

BETWEEN 7TH AND PICO.

CORNER. CORNER. CORNER.
CORNER. CORNER. CORNER.

ONLY $700 PER FOOT.
ONLY $700 PER FOOT.

SMALL IMPROVEMENTS.

DO YOU APPRECIATE HOW CHEAP THIS IS?

NOW IS THE TIME TO BUY.

W. W. ROBSON,
EXCLUSIVE AGENT.
SUITE 411-12 SECURITY BLDG.
MAIN 5456, F2244. x24

FOR SALE—
Less than $63 per foot.
Less than $63 per foot.
Less than $63 per foot.

Fine location for flats or apartments.

Three blocks east of Westlake Park.

Right near Union and Shatto street.

I can deliver 51 feet for less than $63 per foot, within easy walking distance from Sixth and Broadway.

If you are looking for an investment or an apartment lot let me tell you more about this map.

GEORGE J. COTE,
720 H. W. Hellman Bldg.
Main 3624 Phones A5161.
x24

FOR SALE — AN ABSOLUTE BARGAIN.

This is the southwest corner of 6th and Bixel, 140x160, which we are able to deliver at $185 per front foot. We have been notified that our price will be advanced when our option expires. If interested investigate immediately. BLACK BROS., 209 H. W. Hellman Bldg. F1644. x24

FOR SALE—BARGAINS EXCLUSIVELY.

TO SHREWD INVESTORS.

An investment with the largest rate of income is to be had from an apartment house. We have some of the best locations in the close-in southwest (walking distance) which we can deliver below their actual value, from $4500 up. Investigate. Let us show you.

A3773; Bdway 4536. L. A. DOLTON & CO., Suite 240 Wilcox Bldg. x24

FOR SALE—ARE YOU LOOKING FOR A good investment? If so, come and see me; I have close-in southwest corner, 115x170; inside 60x200. Fine corner with storeroom, near foothills, 80x150. Call on J. F. ROMAN, 633 S. Spring st. 24

FOR SALE—SOUTHWEST CORNER OF CENtral and 33rd st., 52x150 to alley; price $200.000. This fine corner is improved with a handsome pressed brick building, stores below and flats above, income being $2700 per year. Investigate this. BLACK BROS., 209 H. W. Hellman Bldg. F2644. x24

FOR SALE— Business Property.

FOR SALE—
THE CHEAPEST CORNER IN
THE CITY.

SOUTHEAST CORNER 8TH AND WALL.

124x127.

ONLY THREE BLOCKS FROM NEW CITY MARKET. ONLY THREE BLOCKS FROM MAIN STREET. WOULD PAY BIG INTEREST IF IMPROVED.
WE ARE OFFERING THIS PROPERTY FOR IMMEDIATE SALE FOR $375 PER FOOT, FULLY $125 PER FOOT BELOW VALUE.

PRICE $50,000.

BIG PROFIT IN THIS INVESTMENT IN LESS THAN ONE YEAR.

MINES & FARISH,
253 SOUTH HILL STREET. x24

FOR SALE—
BUSINESS PROPERTY BARGAINS.
$12,000—50x155 to alley, Flower st. near Pico. Improved with seven-room house. The best buy on the street.
$16,000—Grand ave. corner, 70x150, south of Washington. $2000 under the market.
$20,000—50x155 to alley, on Grand ave. south of 9th st. Best buy on the street between 9th and Pico.
"It Pays to See us."
EDWARDS & WILDEY COMPANY.
Main 9307. 232 Laughlin Bldg. Home 10767. x24

FOR SALE—POSITIVELY THE BIGGEST bargain on Pico street, unrestricted, lot 50x140 to alley, at 2320 West Pico street. Go and see it, price surrounding property. Then see OWNER, at 513 Dayton avenue. Take Temple street car. Price $6000. No trades; no commission. Owner is forced to sell immediately. 24

FOR SALE—

A GREAT BARGAIN.

WE ARE NOW OFFERING ONE OF THE BEST BUYS IT HAS BEEN OUR GOOD FORTUNE TO SECURE IN A LONG TIME. A MAGNIFICENT CORNER,

ON 16TH STREET.

JUST A LITTLE WEST OF FIGUEROA ST.

195x130 FEET TO AN ALLEY.

NOTE THE PRICE.

$20,000.

JUST A TRIPLE OVER $100 PER FOOT. INVESTIGATE VALUES ON 16TH STREET AND YOU WILL SOON BE CONVINCED THAT THIS PROPERTY IS OFFERED AT 50 CENTS ON THE DOLLAR.
FULL PARTICULARS FROM
MINES & FARISH,
SOLE AGENTS.
NO. 253 SOUTH HILL STREET. x24

FOR SALE—BY

W. W. ROBSON,
411-12 SECURITY BLDG.

SNAP.
SNAP.
SNAP.
SNAP.

THE BARGAIN OF THE YEAR.

ON GRAND AVE.
ON GRAND AVE.

BETWEEN 7TH AND PICO.

CORNER. CORNER. CORNER.
CORNER. CORNER. CORNER.

ONLY $700 PER FOOT.
ONLY $700 PER FOOT.

SMALL IMPROVEMENTS.

DO YOU APPRECIATE HOW CHEAP THIS IS?

NOW IS THE TIME TO BUY.

W. W. ROBSON,
EXCLUSIVE AGENT.
SUITE 411-12 SECURITY BLDG.
MAIN 5456, F2244. x24

FOR SALE—
Less than $63 per foot.
Less than $63 per foot.
Less than $63 per foot.

Fine location for flats or apartments.

Three blocks east of Westlake Park.

Right near Union and Shatto street.

I can deliver 51 feet for less than $63 per foot, within easy walking distance from Sixth and Broadway.

If you are looking for an investment or an apartment lot let me tell you more about this map.

GEORGE J. COTE,
720 H. W. Hellman Bldg.
Main 3624 Phones A5161.
x24

FOR SALE — AN ABSOLUTE BARGAIN.

This is the southwest corner of 6th and Bixel, 140x160, which we are able to deliver at $185 per front foot. We have been notified that our price will be advanced when our option expires. If interested investigate immediately. BLACK BROS., 209 H. W. Hellman Bldg. F1644. x24

FOR SALE—BARGAINS EXCLUSIVELY.

TO SHREWD INVESTORS.

An investment with the largest rate of income is to be had from an apartment house. We have some of the best locations in the close-in southwest (walking distance) which we can deliver below their actual value, from $4500 up. Investigate. Let us show you.

A3773; Bdway 4536. L. A. DOLTON & CO., Suite 240 Wilcox Bldg. x24

FOR SALE—ARE YOU LOOKING FOR A good investment? If so, come and see me; I have close-in southwest corner, 115x170; inside 60x200. Fine corner with storeroom, near foothills, 80x150. Call on J. F. ROMAN, 633 S. Spring st. 24

FOR SALE—SOUTHWEST CORNER OF CENtral and 33rd st., 52x150 to alley; price $200.000. This fine corner is improved with a handsome pressed brick building, stores below and flats above, income being $2700 per year. Investigate this. BLACK BROS., 209 H. W. Hellman Bldg. F2644. x24

FOR SALE— Business Property.

FOR SALE—HOBART, [illegible] shire, 65x150, east front, for quick sale. Owner, [illegible] BLDG.

FOR SALE—LOT 85x165, ON [illegible] er st.; splendid site for [illegible] hotel. For particulars, WILDE, or F. P. CHAFEE, [illegible]

FOR SALE—LOT 40x140, [illegible] ing, 753 East Ninth street. FAY BLDG. Phone A1401

FOR SALE — FINE [illegible] property by owner, with [illegible] cottage, lot 47x150. [illegible]

FOR SALE— Suburban Property.

FOR SALE—
Eighty acres of fine land on [illegible] Pasadena, that is worth at [illegible] acre, adjoining acreage at [illegible] acre. I need money and will [illegible] $700 per acre, and entertain a [illegible] or ranch land near Pomona up to [illegible] balance to be cash. This is a [illegible] subdivision. Address L, box 1, [illegible] PICO.

FOR SALE—OR EXCHANGE—[illegible] hill acre home near city limits, [illegible] handsome bungalow on high ground, [illegible] ed by flowers and trees, also fine [illegible] and pumping plant; [illegible] sale; or will exchange for [illegible] clear. Annandale car to city [illegible] two story shingled house on NORTH [illegible] 62. Owner.

FOR SALE—OR EXCHANGE—[illegible] lots in center of Glendale with [illegible] on line of new electric line from [illegible] Eagle Rock. What have you? [illegible] Also near above property, house [illegible] fine barn, and eleven lots with [illegible] Will sell these cheap. Address owner, [illegible] 120, TIMES OFFICE.

FOR SALE—NEW 7-ROOM [illegible] bungalow, more rooms available. [illegible] Every convenience; 60 acres best [illegible] variety of fruits; Somers, hens, [illegible] chicken corrals, 2 car lines; [illegible] vertised by agent for $8000, [illegible] sell for $7500, at your own terms. [illegible] Nov. 14. Address Z, box 6, TIMES [illegible]

FOR SALE—

Good five-room cottage. Lot [illegible] $2500. Terms or might take [illegible] erty for equity.

FRANK W. CAIN,
431 H. W. Hellman Bldg. x24

FOR SALE—$1800; FINE NEW [illegible] ern bungalow; large lot, all [illegible] and convenience; near car line; [illegible] service; sightly location; also my [illegible] modern bungalow, 4 large lots [illegible] ments; most sightly location [illegible] must be seen to be appreciated. [illegible] Owner, 228 EXCHANGE BLDG.

FOR SALE—6-ROOM, LARGE [illegible] fruit, flowers, lawn, chicken [illegible] schools and only two blocks from [illegible] Drive. Best buy in Altadena, [illegible] down, balance like rent. See [illegible] about this, with D. A. ROSS & [illegible] Main st., Alhambra. See car at [illegible] hambra.

FOR SALE—FINE SUBURBAN [illegible] fare; all subdivided, now and [illegible] nice homes; this is one of the [illegible] ments in the city; also 5 acres [illegible] lots; can sell this at a snap; [illegible] best. HARRISON, 629 Douglas [illegible] 5308.

FOR SALE — SEVEN-ROOM [illegible] windmill, cement tank house, [illegible] fine trees, $1750. Four-room house, four lots [illegible] $1300. JAMES P. [illegible]
24

FOR SALE—ABOUT 1 ACRE [illegible] fruit and shade trees; new four-room [illegible] bungalow, large barn, chicken [illegible] berries, plenty water; fine view [illegible] from two car lines; clear; [illegible] $5000; wants lots in city or [illegible] COLLINS, N. Ave. 52, Garvan [illegible]

FOR SALE—CHEAP AND [illegible] a new, modern 6-room house, [illegible] or unfurnished, good barn, and [illegible] acres of bearing oranges; all [illegible] near car line. Get off car at [illegible] tal Co. Owner, MRS. J. E. CUTTING, [illegible] rovia.

FOR SALE—EAGLE ROCK [illegible] this snap; two acres and [illegible] barn and pumping plant, [illegible] Eagle Rock and facing car [illegible] alone worth half the price [illegible] day. GEO. DIDDOCK, office [illegible] and Central st. Phone Sun [illegible]

FOR SALE—$2300; 20 MINUTE [illegible] Whittier car, 3-room [illegible] water; all kinds of [illegible] pretties and vegetables; [illegible] st. off Greening station; [illegible] and Bell aves.; ask for RAY [illegible]

FOR SALE—BEAUTIFUL A [illegible] 230x301; grand view of [illegible] about 1 1-4 acres in best [illegible] one block from car line; [illegible] stock, cheap if taken at once. [illegible] DENA. Main 2845.

FOR SALE—4 ACRES AT [illegible] acres Loganberries, 50 [illegible] California house, price $3000; [illegible] Main 1963. HEDGCOCK & [illegible] Home A2425.

FOR SALE—4-1-4 ACRES, [illegible] ing orchard; walnuts, peaches, [illegible] grapes; all other [illegible] plenty; electric line, 1½ mile [illegible] home and living, $2500. [illegible]

FOR SALE—10 ACRES NEAR [illegible] right on electric line, only $ [illegible] business center; a snap; [illegible] FARRIS & FARIS, [illegible] M3084 507 GROSSE BLDG.

FOR SALE—20 ACRES [illegible] one block from car line; [illegible] well; only $250 per acre; [illegible] FARRIS & FARIS, [illegible] M3080 507 GROSSE BLDG.

FOR SALE—SEVEN

FOR SALE—
Suburban Property.

FOR SALE—BEAUTIFUL COUNTRY HOME NEAR FOOTHILLS. NEW CONCRETE MISSION HOUSE AND BARN. MAGNIFICENT MOUNTAIN VIEW. 20 ACRES YOUNG ORANGES; AMPLE WATER SUPPLY. $20,000.

JOSEPH R. LOPTUS COMPANY,
128 W. 6TH ST. L.A.R.B. MAIN OR F 5618. x31

FOR SALE—REAL MONEY MAKERS.
IN
SUBDIVISION ACREAGE.
We have several unusually good buys in acreage for subdivision. Some in the city; some just outside; some farther away. We have ourselves carefully examined these properties and KNOW they are ALL BARGAINS; MONEY-MAKERS. Two, of modest size, are particularly good.
We can't tell you much about them here; there's too much to tell. But if you want something good that like some and see us and COME SOON. You know the first comers get the best bargains.
LAND DEPT. F. L. HOPPER & SON,
402 Laughlin Bldg. Los Angeles.
Phones A1861 and Main 244. x24

FOR SALE—
We wish to call your attention to some of the bargains we have in acreage between the city and harbor.
5 acres, unimproved $1800
10 acres, unimproved 3000
15 acres, unimproved 3750
15 acres, set to strawberries 9000
20 acres, improved 17000
40 acres, improved 34,000
200 acres, large pumping plant 70,000
We have from 1 to 20 acres, both improved and unimproved, all in this splendid district, where prices are advancing every day. See us at once.
FARRIS & PAYNE,
M. 2026. 507 GROSSE BLDG. F1783. 24

FOR SALE—
RAMONA ACRES.
RAMONA ACRES.
Every acre a corner, with all city improvements; gas, sidewalks, purest water, healthy elevation and without any exception the choicest suburban property close to Los Angeles. If you want a high-toned acre lot for a residence secure one of these; price $1000 and up; terms $25 down and $25 monthly; running time of cars 20 minutes; fare 5¢ by book.
Home 10346. GEO. W. MOORE,
Broadway 2464. 322 Pacific Electric Bldg.
Office open Sunday, 8:30 to 2:30. x24

FOR SALE—
HOPE FOR SUBDIVISION. 10 acres between West 16th street and West Washington street. Located just west of the city limits. This tract is the last of the high grounds. We have sold, during the past week, 40 lots in the ARLINGTON HEIGHTS TERRACE TRACT, which is now further out, adjoining this 10 acres on the West.
For prices and terms see
SELOVER & WHIPPLE (Exclusive Agents)
WITH STRONG & DICKINSON,
147 South Broadway. x24

FOR SALE—SUBURBAN PROPERTY.
E. J. (LUCKY) BALDWIN ESTATE.
Now offering for sale parts of the world famous rancho; no better location; soil the richest; best climate in the world; plenty of water; prices and terms lowest. A few acres if taken this week. Close to trolley and steam railways. To see this property take Monrovia or Glendora car to Arcadia; office opposite Hotel Oakwood. Write for particulars; phone Blue 238. A. D. BOWMAN, Selling Agent, Arcadia, Cal. 24

FOR SALE—A BEAUTIFUL HOME IN ALHAMBRA, four blocks south of car line, modern, nine-rooms two story house, large pantries and glass sun room, barn, chicken corrals, tennis court, large old shade trees, palms, flowers and lawn on the only severed and electric lighted street; two large lots 100x200. Has been on market for two weeks at $9000, but owner must sell, and will sacrifice for $8500 if sold at once. Call 413 SOUTH GARFIELD AVE. 24

FOR SALE—
CAWSTON TRACT.
SOUTH PASADENA.
Now is the accepted time to buy a lot in this beautiful resident tract; street work all in, gas, electricity; $35,000 school on the tract; churches and surroundings the best.
We have several good buys in South Pasadena—It's a pleasure to show these to you.
HERBERT J. VALENTINE, JR., CO.,
F2156; Main 8172. 310 Security Bldg. x24

FOR SALE—BIG SNAPS. 32 ACRES ALL in alfalfa, near San Gabriel; best soil on earth; $250 per acre. $250 for $1000 and $250 to it. 30 acres fine soil, house, barn, fine well, on Santa Ana car line, 10 miles from L.A. Angeles fine corner for store, only $10,000. Will trade for Los Angeles 45 acres near Escondido, good soil, small house, 100 stands bees, only $3000. 20 acres on Santa Ana car, best soil, fine corner for stores. LEUSCHNER & CO., 326 S. Spring. 24

FOR SALE—
SIERRA PARK.
PASADENA SHORT LINE.
Big lots, 50x150 feet, $350—$25 cash, $10 monthly, if you want anything between Oconta Park and Los Angeles, see me. These lots will advance in price November 1. 400 cars daily. Running time to First and Main sts., only 14 minutes.
Home 10346. GEO. W. MOORE,
Broadway 2464. 322 Pacific Electric Bldg. x30

HOLLYWOOD—
For Sale, Exchange or Rent.

FOR SALE—LOTS.
Will build to suit on easy terms, in beautiful Lemona Tract, Hollywood on Hollywood st., on a rarely beautiful lot with views of mountains and Ocean. $200 down, balance like rent, and the price of the lot on which we will build is $50 below the market. 3 cars.
Also on La Brae st., near Santa Monica ave., in beautiful Hollywood, will build to suit on easy terms. We make your plans without charge.

HEINEMAN,
14th Floor United Trust Bldg.
Phones F5564, Main 5544. x24

FOR SALE—NEW 7-ROOM BUNGALOW IN beautiful Hollywood; 227 Canyon Drive, between Prospect and Franklin aves., between two car lines; E. P., 60-ft. lot, high and sightly; quartered oak floors on first floor, bookcases, tile mantel, beamed built-in, window seats, etc.; kitchen, very completely equipped. On second floor, 3 large bedrooms, fine bath, spacious halls, four large closets, large front and rear balconies. An ideal home. Price only $6000, but worth $6500. This is a sacrifice price. Nothing else like it for the price in Hollywood. Will sell on terms. MR. FRYE. Main 2045, A2045; residence, West 997. x24

FOR SALE—
Two bargains in Hollywood you should see. 7-room house on Hartford ave., near Franklin. Fine big lot, covered with beautiful shade and fruit trees; lot 90x133 ft. Price only $4500. Easy terms.
We also offer this week, cor. Franklin and Hartford aves., 210x125 ft. Price $4000; terms. An absolute sacrifice and positively the cheapest property in Hollywood.
GET BUSY and see Mr. Nimmo, with
C. WESLEY ROBERTS CO., 217 Citizens' Natl. Bank Bldg., 3d and Main sts. x24

FOR SALE—
Nearly new apartment house, netting 10 per cent. $7000, on your own terms buys it.

Lot 100x150 at a bargain of $25 per front foot.

Aforesaid Hollywood properties real bargains. A. G. SCHLOESSER, Sole Agent, suite 218 Central Bldg. F2520. 24

FOR SALE — 8-ROOM, 2-STORY, 1-YEAR-old house; lot 52x136; 1314 Rosetta st., half block north of Hollywood car line (Prospect ave.,) or 2 blocks from 5-cent fare, at Vermont ave.; $7500 down, $500, 1 year, balance of $3000 can assume, 5-year mortgage. E. G. WILSON, 605 Citizens' National Bank Bldg., Los Angeles. 24

FOR SALE—CHOICE RESIDENCE BUILDing site, high ground, fine location, 233 ft. on Vine street, Hollywood, 194 ft. deep, north of Franklyn. Price $5500. Part cash or exchange. Address OWNER, Box 393, Monrovia, Cal. 24

FOR SALE—IN BEAUTIFUL OAK HURST Drive, 7-room, modern two-story house; oak floors, fine electrical fixtures; fruit trees, flowers; will sacrifice for a quick deal for $6000. Will give terms. See OWNER at 1324 W. 8th. Phone F2753. 24

FOR SALE — FINEST HOME BUILDING site in Hollywood, 200x240 feet. Mountain to ocean view; building restrictions. Northeast corner Finley and Bronson ave.; East Hollywood. Phones Main 8234; Home 10134, Los Angeles.

FOR SALE—ONE OF THE NICEST HOMES in Hollywood. 9 rooms, new, in center of city, north of Prospect. Large lot, beautiful trees, lawn, barn, $15,000, or will trade for new residence in Los Angeles, well located. Phone 57165 or F1476. 24

TO LET—5 ACRES GROUND ON COLEgrove line, near Hollywood; good nursery, dairy or chicken ranch; 8-room house on premises; rent reasonable. Home 'Phone E2197, or call R. K. HOLAHAN, Fountain and Fatti aves., Hollywood. 24

TO LET—FURNISHED 5-ROOM MODERN bungalow, hardwood floors, beam ceiling, elegantly furnished, everything brand new; best section in Hollywood. Apply 144 S. WINONA BLVD., Hollywood. 24

FOR SALE—OR EXCHANGE—NEW, MODern, well located bungalow at Hollywood. Will take building lots or good automobile. It is a dandy and the price is right. 504 CHAMBER OF COMMERCE. A5467. 24

FOR SALE—AT A BARGAIN; 5-ROOM MODern bungalow; first house north of Prospect on Grace. Inquire of owner on premises, MRS. R. M. BIDELMAN, 124 Grace st., Hollywood.

HOLLYWOOD—
For Sale, Exchange or Rent.

FOR SALE—HOLLYWOOD PROPERTY, improved and unimproved. We live there and are posted on values—see those specials advertised today on first page Real Estate Section. Just listed the following:

Here is one of the prettiest home places in Hollywood on double clean corner on Franklin 97x198, surrounded by very large shade trees and immense palms. It would take years to get such beautiful grounds. 7-room, 1½-story house. South part of lot 55x158, could be sold or built on. Price only $9000.

Furnished home on Garfield Place all ready to move into. Lot 50x190 east front, 8-room beautiful modern bungalow, outside screened sleeping porch, hardwood floors, fine mantel, beamed ceilings, solar heater, cellar throughout, lawn, shrubs, flowers. Price $5400, half cash. Cheap at $6000.

For sale—AT A GREAT BARGAIN, 7-room modern, 1½-story house on Formosa ave., two lots 50x135 each, nice lawn, pens for 500 chickens, peaches, plums, apple, Kadota figs, blackberries, loganberries, strawberries, 60 Wonder berries, 18 grape vines; auto garage; fine location. Price only $4500, half cash.

Modern 1¼-story home on Eaton ave, 7 large rooms, barn in rear. Lot 50x142. 8 fruit trees bearing navel oranges, 1 lemon tree, lawn, flowers, shrubs. Price $4250. Terms.

Five acres 3 blocks from High School, $2250 per acre, platted for subdivision.

Three fifths acre West Hollywood. Worth $1600. Clear, would exchange for equity in Los Angeles business.

Modern 1¼-story bungalow on Russell ave., East Hollywood, corner lot, 50x125, very attractive design, gas and electricity. 7-rooms, just finished. Price $4500. Terms.

$4500—Corner Western and Forest..126x205
$2400—Forest ave. 62x200
$2400—Benton pl. 50x140
$750—West Hollywood 50x151
$750—East Hollywood 50x150

Tourists, we invite you to drop in and see our display of Hollywood views. Ask for maps, folders and information. Free tickets to those wishing to look at property. Our representatives will be pleased to show you.

C. H. LIPPINCOTT & CO.,
421 S. Spring st., Los Angeles.
Members of L. A. Realty Board. x24

FOR SALE—
NEAR HOLLYWOOD.
FIVE ACRES,
THE BEST BARGAIN IN
BEAUTIFUL LAUREL CANYON.

This choice building site for a home in the foothills is THE ONLY small piece of acreage fronting on the magnificent new "Laurel Canyon county road" to the San Fernando Valley, that is for sale.

This five-acre piece is located ¼ mile north of Bungalow Inn, and is just two miles up the canyon from the present terminus of the Hollywood-Laurel Canyon electric car line, which will very soon be extended through the canyon to the San Fernando Valley.

Land adjoining this five acres is going sold in lots at the rate of $2000 per acre.

A quick buyer can get this bargain
OF FIVE ACRES, $600 PER ACRE,
and pure mountain water will be developed free of expense to the purchaser.

SEE MR. MINES, OF
MINES & PARISH,
303 S. HILL STREET.
Or see the land, the sign there on and owner near by. x24

FOR SALE—

ONE OF HOLLYWOOD'S FINE HOMES.

$25,000.
$25,000.

These few words will merely give you a suggestion of the many ways; ways to tell you when you look at this place; property has east front, lot 100x200 feet; grounds are remarkably fine, with lawns, palms, ornamental trees of flowering kinds, large two-story garage; the house inside is magnificently finished in curly birch, tobacco mahogany and oak; lower rooms panelled high; fine fireplaces; which are perfected to the heighth of perfection; finest hardwood floors throughout; Grahy tile, mantel, built-in bookcases; kitchen is all cedar; very fine tile bath and two bedrooms on first floor; these two and the three bedrooms upstairs, all finished in white enamel; solid mahogany doors; large sleeping porches; unusually large closets, full length mirrors, bath also upstairs and fireplace in one room; at least a dozen splendid built-in home features; large cement basement; located on a beautiful wide street, only a few steps from the Hollywood car; just a short run into town. Better see this without delay.

ALTHOUSE BROS.,
439 S. Broadway.
Main 262. Home 10262 x24

FOR SALE—
HOLLYWOOD.

$1000—Large lot, 50x317. Snap N. of car line, 4 blocks west of Hotel Hollywood; would take $400 cash, balance of $600 mortgage, at 7 per cent, net.

$4000—Two-story, 7-room modern house, lot 50x100; central; a bargain; half cash.

$20,000—Beautiful 12-room modern home, 2 blocks west of Hotel Hollywood; fine location; 1-3 cash, balance mortgage at 6 per cent. Large lot, 142x190, surrounded by 3 streets, one of the best homes in Hollywood. Could not be duplicated at this price today.

J. F. GRASS & CO.,
F7242. Phones. 57242.
Prospect and Palm Aves., Hollywood. x24

FOR SALE—
Fine 8 room bungalow, large improved lot, one block car line, stores and school, cost $4500, sacrifice sale, $3500.
Seven room bungalow, one block car, large improvements, barn, $4000, small cash payment, balance like rent.
1½ story bungalow "extra fine," 70 foot lot, improved, 2 blocks limit, bearing oranges and other fruits, rent house in rear, one block car, all improvements paid, price this week $2000. Large lot near Colegrove car, now Los Angeles City, for quick sale, $900. These are all snaps.
W. McGINNIS CO., Corner Prospect and Warner, Hollywood. Phone 58230. 24

FOR SALE—JUST COMPLETED A WELLbuilt, modern bungalow, on Center st., between Prospect and Franklin aves., Hollywood, contains living-room, dining-room, two bedrooms, kitchen, storeroom, screen porch, gas for cooking, electric fixtures, window shades, hot water heater, cement walks and curb. Lot 76x138. The house was built under the supervision of Albert C. Martin, the well-known architect. It's a home ready to step into.

Price $6750; terms, half cash.
CARROLL J. DALY & CO., 434 Byrne Bldg. Regular commission to agents. x24

FOR SALE — ONE AND ONE-QUARTER acres in city limits and heart of Hollywood, close to business center, for $1800 (only $1440 per acre.) You cannot buy anything in Hollywood for less than from $2000 to $3000 per acre for bare land. This is an exceedingly good offer. It's north of Prospect ave. and commands one of the most beautiful views. No better home site can be found. This above quarter has street improvements and water piped to the land. Apply OWNER, 614 O. T. JOHNSON BLDG. A1202. x24

FOR SALE—$1400 CASH, 100 FEET EAST front on Orange ave., act quick, for a bargain. $2500, a choice corner on Wilcox ave., 100x150, snap, $1500, choice residence lot, between Franklin and Prospect ave., 50x180, view, $2500, cash, 100x300, unexcelled location, north of Prospect ave., in the center of Hollywood; owner needs money. If you want a bargain, don't let this opportunity pass. For quick returns list your property with D. J. BACON, 123 Cahuenga ave., opposite postoffice. 24

FOR SALE—IF YOU ARE LOOKING FOR A fine home place, here is your chance of a lifetime. The owner is leaving the country and must sacrifice this splendid property of 5 acres, 10-room modern house; fine palms drive, 200 lemon trees, which should take care of the interest on the deferred payment, own water and fine grove of oranges, about 6 good stable. This can only be on the market for a few days at the price it is offered for. R. H. JONES, 180 W. Wilson ave. Phone 1782. 24

FOR SALE—
$11500—6 corner lot 122 by 170 feet, in heart of Hollywood. It's north of Prospect ave., one block from City Hall and bank and close to Cahuenga ave. Fine street improvements. This is an attractive proposition.

OTTO WEID,
614 O. T. Johnson Bldg.
Phone A5393

TO LET — HOLLYWOOD, 8-ROOM FURnished house, large barn, chicken and yard. Good well and windmill. Two acres in all. Large shade and ornamental trees. All kinds of fruit trees. Fine lawn and flowers. Good garden. In an ideal home. Rent $40 per month. Desire a long lease. References exchanged. S. P. RHOADES, Sunset Hollywood 1343. 24

FOR SALE—VERY ATTRACTIVE 6-ROOM bungalow, large lot, abundance of flowers. Also 5-room bungalow, exceptionally well built, thoroughly modern. Large lot, fruit, garage. Also 6-room house, hardwood floors throughout, furnace, etc. These are three very attractive places. WILLIAM R. RONEY, owner, 630 Security Bldg. x24

FOR SALE—ELEGANT LARGE LOT, 75x150 ft., in West Hollywood, 25 minutes' ride from town; price $1150; this is just $300 below value. L. E. WALTON, care Farmers' and Merchants' National Bank, Los Angeles. 24

HOLLYWOOD—
For Sale, Exchange or Rent.

FOR SALE—GO OUT TODAY AND SEE "Beachwood." It's on everybody's lips. 23 minutes from Hill st., half the time required to go to southwest section. Take Hollywood, Franklin ave. car direct to Beachwood, 21 and 51 minutes after each hour. Large level lots in the foothills at 50 per cent. under value; 500-foot elevation; above the frost, dust and noise. A country home at the city's gates. HIGH CLASS property at LOW CLASS prices. MARK YOU, lots any width desired and from 150 to 250 in depth, $25 per foot up; 100-foot paved boulevard, 15-foot parkings, 4-foot cement walks, 4-foot cement gutters; all lots east and west frontage; cement driveways to each lot; artesian water piped to each lot. View unsurpassed. Foothill property is LIMITED. The price will soon be UNLIMITED. Hollywood is in the spot light and will soon be in Los Angeles. "Beachwood" is subdivision No. 1 of Beachwood Park, the latter comprising 136 acres of beautiful foothills in the heart of Hollywood. You will be fortunate if you secure NOW, one of these beautiful lots at present prices. They will soon be advanced. Restrictions $300 to hotels, apartments or business. An ideal home place. You will have to hurry, they are going fast. Send for printed matter. All agents or ALBERT H. BECKER, owner, 302 Security Bldg. F5366; Main 8172. x24

FOR SALE—HOLLYWOOD; $6500; NEW, modern, up-to-date 8-room house, two-story, close to Franklin car; lot 60x185; must duplicate for the price. PHONE 59022. 24

FOR SALE—IN GARDNER TRACT, WEST Hollywood, near car line. Desirable for homes. Price $300. Apply to DR. GARDNER, Gardner st. x24

FOR SALE—1-ACRE LOT IN HOLLYWOOD, on Wilson st., off Sunset Blvd.; price $2400; will sell ½ if desired. A. METZLER, R. F. D., No. 4, box 285.

FOR SALE—LOT 50x157, EAST HOLLYwood, cement walk, must sell, $425. Particulars, Phone 41623. Call 4321 BROOKLYN AVE. 24

MONROVIA.

FOR SALE—
H. J. EVANS,
Real Estate,
Monrovia, Cal.
Home Telephone 322.

Dear Sir:
I herewith submit a list of property placed in my hands exclusively for sale, and at prices that should command attention.
Monrovia claims to have (and justly so) the best residence location in the vicinity of Los Angeles. Situated at the foot of the Sierra Madres, it enjoys the direct ocean breeze from the Pacific, while the cooling influence from the hills at night make it the most comfortable and enjoyable place in which to reside in all of California. Its water supply is par excellence, having its source in the mountains, and being owned by the city, is sold for domestic purposes at 50c for 1000 gallons—a lower rate than is charged anywhere in the State. Its school rank among the foremost, and every church is represented. Its best recommendation as to climate is that physicians from all over the country are recommending it to their patients who are run down and need a change.
Any inquiries will receive my prompt and courteous attention.

Yours truly,
H. J. EVANS.

1. THE OAKS—A superb residence beautifully situated, surrounded by ten magnificent live oak trees. The property consists of a large 10-room house, together with a big barn which could easily be converted into a garage; twenty-four lots, 50x241 each, facing on three streets, all oiled, cement sidewalks and gutters all in and paid for. The grounds are covered with 14-year-old orange trees, while the driveway is in front of house running from Sheridan st. Place is surrounded by a stone fence, and is lined with palms and ornamental trees, and from the upper porch on a clear day Catalina Island is plainly visible. This splendid property is offered for only $25,000

2. STEDMAN PLACE—Several lots on this delightful residence street facing The Oaks grounds at the very reasonable price of $950

Building restrictions, $2000.

3. MYRTLE AVENUE—On the principal street of Monrovia in "The Oaks" Tract there are a few lots left, 60x141, each, at $1300
One lot, 60x141, for $1650
One lot, 60x141, on corner, for $1250

Building restrictions, $2000.

4. J. C. AVENUE—Five acres set to 12-year-old oranges and 1 acre vacant. A splendid proposition for subdivision $12,500

5. MAYFLOWER AVENUE—There are a few lots left on this pretty street (in the Highland View Tract) for the ridiculously low price of $750

Building restrictions, $2000.

6. HIGHLAND PLACE—Two lots, 54.6x173 each, on this sightly residence street. Will close out for the low figure for each lot at $800

Building restrictions, $2000.

7. PRIMROSE AVENUE—One acre on corner of Oaks avenue, just south of The Oaks Tract, for $2500

Building restrictions, $2000.

8. C. C. CONDON TRACT—Six lots, 50x170 each, set to 16-year-old orange trees, facing south on Oaks avenue. The oranges will pay the taxes and interest on price of lot at $900

Building restrictions, $2000.

9. One lot on corner of Magnolia and Oaks avenue, 60x170, set to 16-year orange trees $1000

Building restrictions, $2000.

10. Twelve-room house on Monroe Place, located on 1 1-3 acres of ground, two fine live oak trees, street lined with large palms, lot covered with 15-year-old orange trees, a fine 25-year-old rubber tree. This ideal residence for only $9000

11. BANANA AVENUE—A new six-room bungalow with a delightful view of the mountains, lot 75x200 feet, set to orange and lemon trees, for only.... $4000

H. J. EVANS,
Real Estate,
Monrovia, Cal. x24

FOR SALE—
MONROVIA.
2 acres in oranges, a fine place for a home, good condition $4000
House and lot, close in and on main business street, $2500.
50x100 lot and small house, $800.
Equity in $1900 lot and bungalow, modern, $300, balance on monthly payments.
10 acre orange grove, $15,000. Splendid buy. ⅓ cash.

See PAUL BACHUT,
203 S. Myrtle ave.
1 block North of City Hall. x24

FOR SALE—
WE HAVE IT. WE HAVE IT.
A beautiful home in the foothills, just what you want; if you are looking for a home that will rank with the best, at a less cost; unique in every way, worth twice the price asked; "that's all."
N. M. MURRAY, 310 P. E. Building. x24

FOR SALE—A SNAP FOR CASH, 3 LOTS, each 50x200 to a 16-ft. alley in Monrovia. Gas, electricity, water and telephone, street work in and paid for, right in line of best improvements. R. WESTWATER & SON, room 310 Post Bldg., Los Angeles. 24

FOR SALE—STRICTLY FIRST-CLASS, exceedingly well built, 4-room bungalow, cost of house and lot $2800. My price only $2000. Reasonable payment down; remainder small monthly payments. Address K, box 18, TIMES OFFICE. 24

FOR SALE—SIX BIG LOTS, 1¼ ACRES IN beautiful Monrovia, $570 each, worth $1000; 50 full bearing orange trees; on finest street, best section, near mountains; take $500 for all; easy terms. RURAL REALTY CO., 309 Mercantile Place, Los Angeles. 24

FOR SALE—MONROVIA PROPERTY HEADquarters. Ideal suburb; residence there myself; select list, sale and exchange; right prices. Free information bureau. ARTHUR J. LITTLE, 220 Laughlin Bldg. 24

FOR SALE—40x150 FOOT LOTS IN BEST residence section of Monrovia, every city advantage. See owner, 888 PACIFIC ELECTRIC BUILDING. 24

FOR SALE—LOT 60x160 TO ALLEY; CLOSE in, on car line; 6-foot Killifer cultivator. J. L. STAFFORD, San Gabriel. 24

SOUTH PASADENA.

FOR SALE—
WE HAVE AN EXTRA FINE LIST OF 4 TO 6-ROOM BUNGALOWS.
Some real beauties cheap and on easy terms. Also a splendid assortment of dandy building lots. A few on very easy terms. Two genuine bargains for spot cash. Don't fail to come and look over our splendid bargains. One of the best buys in an eight-room swell home over offered for sale.
WASHBURN BROS., Long Established Firm, 1021 Mission street, South Pasadena. Opposite schoolhouse. Home 29020. x24

FOR SALE—MOST BEAUTIFUL HOMESITE in Southern California; 2 acres near Oak Knoll and Huntington Drive; 250 orange trees; 10 choice water with each acre; city conveniences; surrounded by handsome estates; cannot be surpassed for location, scenery or price, $9000. WESTERVELT, 222-3 Merchants Trust Bldg. A3513. Main 8730. x24

FOR SALE—BY OWNER EASY TERMS. Beautiful 1½-story bungalow, 7 rooms. New and modern in every respect, oak floors. Lawn in graveled drive. Garage, lot 60x135, east front. 1½ block from Del Mar station. One half block north of Huntington Drive on Electric ave. Must be sold quick. See owner at 404 EXCHANGE BLDG., Third & Hill. 24

FOR SALE— FOR SALE.
For houses, lots, or acreage in South Pasadena, Oak Knoll, Oneonta Park, La Senda, Alhambra, Sunny Slope and any of the Huntington properties, come and see us. We are the sole agents. N. M. MURRAY CO., 310 P. E. Bldg. x24

FOR SALE—WE HAVE SOME BARGAINS in Oneonta Park and South Pasadena property. See us before buying. Auto at your service. TAYLOR-MARTIN CO., 424 Exchange Bldg., Third and Hill. 24

WANTED—A GOOD BUILDING LOT IN South Pasadena. Tell me about yours. CHAS. FARRELL, Fair Oaks and Mission. M1794, L. A. Home 29054. x24

FOR SALE—
Suburban Property.

SOUTH PASADENA.

FOR SALE—BY THE S. F. WUEST COMPANY at Dos Robles, on Huntington Drive, the coming show drive of the world. The Oneonta Park section of South Pasadena and Alhambra, is the most beautiful place for a home, and the most conservative spot for investments, that can be found anywhere in Southern California. 100 per cent. advance in values in the past year, and this is sure to continue, we have a number of beautiful bungalows and residences, built when material was cheaper, that we can sell you at cost price, by buying now you can be sure of an advance of at least 25 per cent. in the next 12 months, have the finest place to live in the country and make money at the same time.

A SNAP. Large two-story residence on Fletcher ave. Large lot, finely improved, worth $5500; can be bought now for $4700, only $1000 cash needed to take it.

$10,500—Reduced from $12,000, for a few days only, beautiful large Swiss chalet, eight commodious rooms; hall 12x18 feet; wide, easy stairway; old English finish throughout; large north frontage lot, 100x150, with magnificent oak tree; you cannot buy the property and build for the money.

A SWELL new seven-room bungalow, close to drive, only $4500; easy terms; also a fine large eight-room residence, $6500; never been occupied; in fact, just being finished; this will make some one a fine home as well as a good investment.

For the investor, we have an excellent buy in 100 feet east frontage with an oak tree, for seven-room house, for $2700.

FOR RENT, two swell homes, beautifully furnished, garage and everything complete, $75 month.

FOUR LOTS SOLD YESTERDAY in our La Marguerita tract, nearly all sold, if you want one you had better hurry.

WHITMORE PLACE, nine bungalows started; this will be a private place; will be beautifully kept up; will have completely modern bungalows, five to seven rooms, $3500 to $3000, by buying now, you get a choice of locations.

WE ARE HEADQUARTERS for good, honest information, drive-in to lots, homes or acreage in or around South Pasadena or Alhambra. x24

FOR SALE—ONEONTA PARK.

One of the finest places in this section of beautiful homes. Handsome 10-room house, thoroughly built and exceptionally convenient in arrangement and pleasing and effective in design. Hardwood floors throughout; cellar, furnace; two complete bathrooms, etc., etc. Lot 100x175 ft., highly improved with beautiful lawns, flowers and fruit trees. Fine stable or garage. Every detail complete and everything in absolutely perfect condition. A splendid home in the choicest location, with fine view of mountains. The best value we know of at $12,000.

DOS ROBLES.

We would like to have you see one of the most attractive new bungalows in this section, at 1622 Electric ave., ¼ block north of Huntington Drive, among the orange trees, east front, fine view, choicest surroundings. We cannot attempt to describe this place except to say that it is artistic, thoroughly built and up-to-date in every particular. Price $5600. See it today or see us.

LOTS.

For $3200 we can show you one of the choicest building sites in this locality. Fine surroundings, very convenient to cars.

Also a piece of the finest frontage on Huntington Drive, near Oneonta, at a figure that is a genuine snap.

FARNSWORTH BROS., F7299,
215 Lissner Bldg. 624 S. Spring. x24

FOR SALE—GREAT SACRIFICE; OWNER leaving California permanently, will sell this beautiful home several thousand dollars less than cost; Italian style, cement, with tile roof; selected stone foundation; 8-foot basement under entire house; large living-room opening onto a beautiful patio, with electric fountain; stone fireplace, art-glass cabinets, library has built-in bookcases, mantel of Verdi antique bronze, wall seats; beamed ceilings, side walls paneled in wood, with tapestry panels; exterior fine hand painting between beams; dining-room has a handsome built-in buffet, art-glass shelves and mirrors; walls are paneled in selected wood; beamed ceilings, free hand painted on ceiling; three large bedrooms, all outside entrances; walls are decorated free hand by a noted artist; hardwood floors throughout; bathroom has tile walls, mosaic floor pedestal lavatory; shower bath; the electric fixtures are all of special design; kitchen and butler's pantry are in bathroom enamel; sik-cosa work; refrigerator; billiard-room with billiard table, fixtures and buffet; large laundry enamelled tubs; furnace, water heater and enamel entire house for Miss Filter. This home has to be seen to be appreciated. Corner lot; beautiful lawn, rare flowers and shrubbery; live oak trees—fireproof garage large enough for three machines. Open on premises every day from 10 to 12. N. CUMMINGS, corner Oak and Marengo, South Pasadena, Oneonta Park. x24

FOR SALE—
ONEONTA PARK.
$5500.
One of the finest forty and a half modern homes of 8 rooms. Everything complete. Lot 50x155. Terms. See this. A DANDY.

$4750.
Extra large seven-room bungalow, modern in every respect, too many good points to tell about. Two fine fireplaces. This is a peach.

$4250.
A "Dandy" 6-room bungalow, new, close to all schools and churches, this is an unusual good buy, you can make money on this.

$1000.
We have four large lots, east fronts, one block from Huntington Drive, $50 down and $10 per month. They are fine.
"THE NATIONAL."
402 Central Bldg., 4th and Main,
Los Angeles. x24

FOR SALE—1161 SOUTH FAIR OAKS AVE. A most magnificent home of eight rooms; good view of mountains, east front, lot is 100x162 to alley, good barn or garage, horse corral, alley entrance to barn yard.
This home has large living-room, which must be seen to be appreciated; fireplace and furnace heat, laundry trays and good cellar. Hartwood floors.
There are two entrances to this home with a porch on the north and east side; grounds are beautifully improved with fruit and shade trees; palms and ferns all around the house; lots of roses and other beautiful plants and shrubs to mention.
If you are interested in such a home as this, go and look at it from the street and then come to our office and get the keys and look it over inside and if you do not agree with me that it is the best buy of the day, then we do not want to sell it to you at any price. For full information see E. W. SHELHING, with P. J. DOLAN & CO., Mission and Fair Oaks. x24

FOR SALE—S. M. PACKER & CO., FAIR Oaks and Mission streets.
New modern 10-room house; 2 baths, lot 125x127. One block from Oneonta street. Price $8500; terms easy.
$3800—6-room modern bungalow, close street cars.
$3000—2-story, east front home. Modern in every way.
Nine rooms, large lot to 20-ft. alley; one block from Short Line.
1½ story, seven room up to date home; never occupied, at low price of $3250. Easy terms. Large lot.

LOTS LOTS.
At Oneonta Park 50x125, east front, $1000.
$1750—Garfield avenue, 50x200.
$900—Garfield avenue, 100x200.
$2500—Maresey ave., 100x200, Oneonta.
Call on us for a home in the best suburb about Los Angeles. Carriage always ready. x24

FOR SALE—CHAS. MANWARING CO.
Bungalow office, Fair Oaks,
Corner Mission. Sunset 3284, L. A.
Home 29284.
$4000—6-room bran new bungalow. East front, large lot.
$4000—5-room bungalow, east front, delicate, dainty bath and kitchen finished in white enamel Terms.
$6000—8-ro om, east front, new modern, never occupied. Four bedrooms.
$6000—Vacant lot, high and sightly.
LOTS. ACREAGE. RENTS.
MONEY TO LOAN.
CHAS. MANWARING CO.,
x24

FOR SALE—
ONG & HIBBARD,
Mission and Fair Oaks, Home Tel. 29212.
The most exceptional bargain in a new eight-room house, bungalow architecture, we have had to offer this season. Being built by day's work for a home, it is modern and complete in every appointment.
The grounds are 100x200 feet with fine shade trees and a great variety of fruit. This property must be seen to be appreciated. Today it can be bought for $2000 less than a few months since. Price now $6000, terms. If you are looking for a bargain in a home, you will not be disappointed in this. Carriage is waiting. Call us up and make a date. x24

FOR SALE—ONEONTA PARK AND SOUTH Pasadena. Best buy in 8-room house, large lot, garage, $5700, $4500 in 8 rooms, strictly modern, $5400. 6-rooms, $2700, 4-room, bungalow. See HARTER. FOR HOMES, 308 Byrne Bldg. A2110, Broadway 2024. 24

FOR SALE—POSITIVE BARGAIN, $375, good lot at Pasadena, just north of East Colorado street. BEN WHITE, 324 Bryson Block. 26

SIERRA MADRE.

FOR SALE—6-ROOM MODERN CALIFORnia cottage, completely furnished, in good location; price $1250. This is the cost of building alone. Is rented for six months at $22.50 per month. Must be sold for cash this week.
x24 A. S. MEAD, Sierra Madre, Cal.

FOR SALE—LARGE LOT 75x200, ON BALDwin ave., at car line, cheap for cash, clean side, fine view. MINOR, 406 S. State st. 24

GARDENA.

FOR SALE—14 ACRES NEAR GARDENA, only $4000, $2000 cash, balance mortgage; this is where money will be made. Owner nonresident; must be sold. ENRIGHT & SMITH, 106 S. Broadway. A8255. 24

FOR SALE—
Suburban Property.

GLENDALE.

TUPPER & CO.

Note—All the houses we advertised last Sunday were sold because they were truthfully represented. Read carefully the following snaps for you will find them exactly as stated.

$250 cash, balance $18 per month, including interest, buys a 1½-story 5-room house with bath, etc. The house is not pretty, but is strongly built, plastered, and in excellent condition. The lot is a beauty, 50x165, surrounded by large shade trees. Best street in city, 1 block to school; adjoining lot can be had on equally liberal terms. Price $1750.

$200 cash, balance $12 per month, including interest, buys a 6-room house, looks well, but the lot 75x200 is the finest corner in Glendale, immense pepper trees line the street. The house can be made a beauty with very little expense. Oranges and fruit trees. $2500. TUPPER & CO.

HOW MUCH CASH CAN YOU PAY DOWN on this house of six rooms? Beautiful corner lot, 3 blocks from P.E. R.R. House is brand new, strictly modern, 1¼-story, overlooks San Fernando Valley. Price $2000. TUPPER & COMPANY.

½-acre lot on 4th st. and Adams, 70x300, for $1050; $250 cash, balance $12.50 per month, including interest. TUPPER & CO.

404 Glendale ave. Sunset 3261. Home 223. x24

FOR SALE—

$3500.

A magnificent brand new 7-room house, cement cellar, elegant electric light fixtures, modern in every way, close to electric cars, beautiful navel orange trees, heavily loaded, variety of other fruits. Fine lawn, flowers, etc. There is nothing cheap or trashy about this place. Lot 50x194, $2000 cash required.

$850—East front lot, 12 valencia orange trees; street work paid for, small building, water connections and meter in, center of Glendale.

$700—Fine lots, close to Catholic Church.

Our acreage is close to Glendale and will double your money.
JOHN A. EPPINGER & CO.,
548 4th st., close to Glendale ave.
Phone Sunset 1422, Home 444. 24

FOR SALE—

BLACKBURN.

Lot 25x150 to alley. Street paved. On Adams. East front. $35 down, balance $15 per month. $760.

Lot on Lomita, 25x140, street work going in; $20 down, balance $15 per month. $600.

5-room house, right on car line, lot 50x140, street paved, large shade trees; house is not new, but look at the location and price; near Adams on 1st st., $1600; $100 down, balance $20 per month.

1 1-4 acres, paved street, 6-room house, new modern, variety of fruits, a fine place, $3500 cash, balance easy. $3500.

5-room new modern cottage with 3-room California house in rear. Lot 50x140. Street work done. Price $2900, $1400 cash, $21 per month.

R. A. BLACKBURN, 6th and Glendale ave. Home 223, Sunset 3261. x24

FOR SALE—OR EXCHANGE—FOR AN equally attractive home in west or southwest, Los Angeles, if you are looking for an ideal foothill home, carefully consider.
$5500, terms. 7-room strictly modern residence, situated on the southwest corner

Reliable Liners

FOR SALE—
Suburban Property.
INGLEWOOD.

FOR SALE— INGLEWOOD.

For Sale—$300 each. High class residence lots in Eastwood Terrace. Restrictions $2500. Lots 50 ft. front. Not less than two sold for each home. Street improvements now going in. Electric lights in. Gas in six months.

For Sale—$225 per acre. Five to ten acres S. W. of Inglewood. Easy terms, near.

For Sale—$300 each. Large lots in West Inglewood. Easy terms.

For Sale—$725. Easy terms. 2½ acres good soil; fine 6-room modern house. Orchard, lawn, fences. Fine home. Good investment.

For Sale—$425 per acre. One or more acres in West Inglewood. Easy terms.

For Sale—$600. 5 acres fine soil, improved with 5-room house, barn, fences, pumping plant, orchard, etc. Easy terms. A bargain.

INGLEWOOD WILL HAVE CITY GAS FOR COOKING AND LIGHTING IN SIX MONTHS. COMPANY IS ORGANIZED. PIPE IS ORDERED. BUY YOUR HOME NOW AND PROFIT BY CERTAIN ADVANCE.

For Sale—$600. 1-4 down, balance 1, 2 and 3 years. Acre lots in "East Acres." Only eight of them remain. Choice for home; four blocks from car line. Twelve sold in last eight weeks. Water piped to every acre.

For Sale—$250. $175 down, balance 1, 2 and 3 years. One acre 1½ chs. Rancho, two blocks from Rancho Station, N. P. Ry. Fine soil, 6x4 to fruit trees and strawberries. Party must have money. A bargain.

For Sale—No. 1. $700. Fine building lot on Locust st., 50x208 ft., 2 block from car line, 3 blocks from business center. Choice buy.

For Sale—$1800. $150 down, balance $20 per month. Strictly modern, new 4-room house, bath, toilet, fireplace, electric lights, buffet, mantels, large porches, 1 block from Redondo car line; restricted district; east front lot, fenced; 50x200 ft. to 30 ft. alley. Rare bargain, close in. Now.

For Sale—$1700; $150 down, $20 per month. New 4-room house; toilet, sink; 6 standard poultry houses and runs, piped for water; 1-4 acre of ground and completely equipped for raising poultry. New.

THERE ARE NO SALOONS IN INGLEWOOD. THE BEST OF SCHOOLS. $50,000 HIGH SCHOOL; 7 ACRES OF PLAYGROUND. 31 MINUTES FROM SECOND AND SPRING STS. 14 CAR FARE.

Buy 2-3 of an acre in the Poultry Colony, choice at $200 to $400; 1-4 down, balance 1, 2 and 3 years, no interest. Or $10 down and $10 a month, no interest or we will build to suit at $125 down, balance $15 per month. We buy your eggs at your door, cash at cents more, or carry contract at "selected prices," as quoted in the daily press. Start now; eggs are up, feed is lower. Ten lots sold in ten days.

For Sale—$250 and up; 1-4 down, balance 1, 2 and 3 years. First class building lots, 60x132; trees, sandy loam. Water piped. One block from electric line, restricted district. We will build to suit on these or any of the other numerous fine residence lots. Small pay ment down, balance like rent.

For Sale—No. 143. $1700; $500 cash, balance easy terms; one acre in Inglewood Rancho, near Rancho Station. New 4-room house, plastered, with 2 extra rooms. Good buy.

For Sale—All kinds of first class property in Inglewood. We make a specialty of poultry and chicken property and have listed. We also do a general insurance business.

IF YOU ARE INTERESTED IN POULTRY be sure to investigate the market conditions in Inglewood. Cooking, killing and exceptional facilities are offered to those who engage in poultry raising.

INGLEWOOD LAND COMPANY,
Cor. Regent and Market st., Inglewood, Cal.
200 South Spring st., Los Angeles, Cal.
Main 6911, A6229. x24

FOR SALE—
Suburban Property.
DOWNEY.

FOR SALE—
Orange, walnut, alfalfa, corn and vegetable lands with plenty of water for irrigation.
5½ ACRES $350 PER ACRE.
4 ACRES $350 PER ACRE.
6 ACRES $375 PER ACRE.
5 ACRES $400 PER ACRE.
10 ACRES $350 PER ACRE.
20 ACRES $400 PER ACRE.
1-3 cash, balance 1 and 2 years. Near Whittier car line.

7½ acres, 5-room house, windmill, tank and barn, entire place to oranges, apples, pears peaches, plums, etc. 2½ acres of trees bearing, 6 shares water stock, 1 mile from Downey, $5000, terms.

22 acres sandy loam, fine for alfalfa, corn and trees, 20 shares water stock, a cheap place for $6000, $2000 cash, balance to suit purchaser.

200 acres, fine stock and alfalfa ranch, 6-room house large barn, 2 windmills and tanks, two 12-inch wells, 25-h.p. gasoline engine, each will furnish 125 inches water, 30 acres to alfalfa and preparing 100 acres for alfalfa, ½ mile from car line, 15 miles from city, a good bargain at $275 per acre, ½ cash, balance to suit purchaser.

E. A. BRUNSON,
Downey, Cal. x24

FOR SALE—
Country Property.

FOR SALE—BRUNNER-BRIGGS SUBDIVISION of the Gibson Ranch; 5-acre lots now on the market; ¾ mile from Courthouse in Ukiah. Fine rich soil; best climate in California; mountain water; reasonable price and easy terms. Address J. M. OWEN, agent, Ukiah, Cal. x24

FOR SALE—20-ACRE FRUIT RANCH NEAR Ukiah; modern house, farming implements included; everything in excellent condition. This will make you an ideal country home. Price $10,000. Terms to suit. Phone or call J. M. HOGUE, 941 E. 46th st. South 5077. 24

FOR SALE—5 ACRE TRACTS.

I have six 5 acre tracts, fine level land, adjacent to city, near Monrovia, $500 per acre, 1-3 cash, no fog, no frost.

W. J. HARRIS,
P1537. 307 Severance Bldg. 24

FOR SALE 20 ACRES NEAR BUENA Park. Adjoining two good pumping plants. On main road. Suitable for alfalfa. Price $200 per acre. $1000 cash, balance 1, 2, 3 and 4 years. JACOB STERN, 404 Pacific Electric Bldg. x25

FOR SALE—20 PER CENT. GUARANTEED buyers of our alfalfa lands; fifth crop now cutting. We handle only high-grade propositions; no confusion; this with cheap land and fancy figures. CHANDLER & BOUNN, 235 Montgomery st., San Francisco.

FOR SALE—ALFALFA RANCH, 40 ACRES, 1½ miles west of Burbank; good pumping plant; pretty water; good soil; gross earnings $5000 annually; great bargain, $14,000. GEORGE JOHNSON, owner, 825 Loomis st. Phone Main 1026. 24

FOR SALE—TWENTY ACRES, NEW BUNgalow, furniture, thirty-five minutes, electric line; water, barn, rich land in cultivation; fenced; fine section; no drawbacks; bargain at $4250; terms. RURAL REALTY CO., 239 Broadway. Phone Main 8. 24

FOR SALE—NEAR WHITTIER, ABOUT 70 acres level land, suitable for alfalfa, $275 per acre; terms; abundance water; after planting, worth $500 acre; buyers only need apply. Write owner, 2317 MALAGA, city. No agents wanted. 24

FOR SALE—160 ACRES, READY FOR ALfalfa, 200 inches water, 35 minutes from Los Angeles; pipe system complete; $325 per acre; terms can be made to pay for itself in four years. ARTHUR G. MUNN, 705 Union Trust Bldg., Fourth and Spring sts. x24

FOR SALE—ONE ACRE ON THE CORNER of 42nd and Pine sts.; 6-room house, 600-gallon tank, fruit trees, barn and shed, for raising chickens; 20 minutes Huntington Bldg., take Whittier car to Greening Station, will be sold on easy terms. Sap. 24

FOR SALE—20-ACRE ALFALFA RANCH, Kern county, 3 miles from Kern City; good 8-room house; team and machinery goes with it; price $4600; terms.

ROBERTSON AGENCY,
123 S. Broadway. x25

FOR EXCHANGE—HAVE 70 ACRES OF good sandy loam soil, 50 miles from L. A., good house, barn and corrals, horse, etc. Price $35000. Want a bungalow in L. A.

F. M. FERGUSON,
x24 609 Pay Bldg.

FOR SALE—5-ACRE CHICKEN RANCH, good 6-room bungalow, lots of fruit trees, cow, horse and buggy; 100 inches of water; pumping plant; close to car line.

ROBERT H. LEE,
P1896. 309 Merchants Trust Bldg.

FOR SALE—FINE MOUNTAIN RANCH OF 80 acres, running water, 4-room house, barn, fine soil, fencing, only $50 per acre buys this ranch home.

OSBURN LAND CO., 405 Chamber of Commerce. x24

FOR SALE—10 ACRES OF VALENCIA ORchard, 7 years old; last June, set in good condition. 10 shares of Anaheim Union Water Co. stock. Price $8,500; $2500 cash, balance in 1, 2, 3 and 4 years, 7 per cent. JACOB STERN, 404 Pacific Electric Bldg.

FOR SALE — RELINQUISHMENT OF 141 acres, good land, large pumping plant, 35-H.P. engine, good small house, barn, fencing, some furniture, etc., all for only $6500; must require owner, MR. M. P. NEWBURY, Hesperia, San Bernardino Co., Cal. 24

FOR SALE—LEAVING FOR EAST NEXT week; must raise money at once; will sacrifice my $3000 equity on 10 acres in fine bearing improvements, near San Pedro, for $1500; mortgage $3500; not due. Owner, address L. box 219, TIMES OFFICE. 24

FOR SALE—CLOSE IN IMPROVED 40-acre ranch on electric line, splendid soil, family orchard, eucalyptus grove, 6-room house, large shade trees, a homelike place and bargain at the price, $18,000. Terms, ½ cash. J. J. AHLERS, 301 H. W. Hellman Bldg. 24

FOR SALE—160 ACRES IMPERIAL VALley, 150 acres fine stand alfalfa, 3 years old, 6-room house and fine barn, 160 shares water stock, between 2 large ditches, $18,000. Will take $7000 in trade. L. S. McKINNEY & CO., 311 Douglas Bldg. x24

FOR SALE—5½ ACRES AT MONROVIA, 2 blocks from car, 3-4 oranges, balance figs and peaches, 6 room house, bath, stable, servant's house. Price $9000.

A5746. A. L. BRIGGS CO.,
431 H. W. Hellman Bldg. x24

FOR SALE—TEN ACRES, FOOTHILL DIStrict, a bargain for cash, or exchange for good city. Fifteen acres, Pomona, finest soil, water, good income. Ranches a specialty. WISLER, MOORE & CO., 307 S. Broadway. 24

FOR SALE—COUNTRY PROPERTY.

150 acres in Orange county; 65 acres in soft-shell walnuts; 75 acres good alfalfa land; 2 houses, well and pumping plant; part only $200 per acre. W. L. SHERWOOD, 904 O. T. Johnson Bldg., Fourth and Broadway. x24

FOR SALE—A SNAP IN ALFALFA, KING OF FARM PRODUCTS, 20 acres, ¼ mile electric railroad, will produce over 200 tons this year; full water right; price $6500, part cash, balance 6 per cent. A. W. DANFORTH, 207 Pay Bldg. 24

FOR SALE—10 ACRES UNIMPROVED LAND good for peaches, apricots, vineyard or eucalyptus, this place must be sold at once. Inquire BERT BERNHARD, owner, cor. D. and Campus ave., Ontario, Cal. Price $900. Snap.

FOR SALE—20 ACRES NEAR ONTARIO; new 6-room bungalow, outbuildings, stock, etc.; splendid home, with good income, owner leaving California will sell at sacrifice; $4000; $2000 cash, balance 7 per cent. OWNER, 425 E. 43rd st., after Sunday. 24

FOR SALE—160 ACRES GOOD FARMING land in West Texas, one-fourth mile from Texas and Pacific Railway, and 4 miles from Midland, town of 4000; fine water and schools. Price $20 per acre. J. H. COOK, 1219 W. 8th street.

FOR SALE—OR EXCHANGE—320 ACRES, improved, half alfalfa, fenced and cross-fenced; this is the finest farm in the valley; 2 miles to divide; $125 per acre; ¼ cash, or trade, balance long time. See SCOTT, 135 S. Broadway. A4123. 24

FOR SALE—
160 acres, well improved, mountain ranch, $4300, colony lands.

ROBERTSON AGENCY,
x24 123 S. Broadway.

FOR SALE—
I make you easy money; orange land, $16, $15, $20, $25 per acre; Kern county; government land located at $1 per acre.

ROBERTSON AGENCY,
x24 123 S. Broadway.

FOR SALE — IMPROVED RANCH OF 75 acres, close in; 50 acres orange land. Buildings, pumping plant, reservoir; adjoins R.R. station. Bargain for cash, trade and mortgage. F. C. SMITH, 720 L. A. Trust Bldg. x24

FOR SALE—10-ACRE IMPROVED BERRY ranch, at Moneta, on Redondo car line; price reasonable; part cash, balance on easy payments, or will trade for lots. Must be sold before the first day of November. Call or address 360 N. WORKMAN. 24

FOR SALE—FROM 5 TO 500 ACRES ON Santa Ana electric line for $75 per acre, with water. Fine sandy loam soil; easy payments. D. A. VAN VRANKEN, 402 H. W. Hellman Bldg. x24

FOR SALE—ALFALFA LAND, 40 ACRES, 3 miles east of Los Angeles. House, barn, two artesian wells, $175 per acre. Trade or terms. J. L. FOOTE, 235 Security Bldg. F1773, Broadway 4478. 24

FOR SALE—20 ACRES OF ALFALFA ground; improvements consist of house, barn, well and pumping plant; only short distance from electric line; price $5000.

2736 CHAS. GLOVER, 405 S. Hill st. x24

FOR SALE—40 ACRES WITH ALL STOCK and implements, good land, lots of water; $200 per acre; over $1000 stock, hay and farming tools go with this ranch; good house and barn. F. KNOVER, 706 S. Broadway. 24

FOR SALE—THINK QUICK AND ACT AT once, 675 acres, located near Glendale, near car line, plenty of water; price less than $30 per acre, part your hand in your pocket and answer this. COGIN & CO., 247 E. Fifth st. 25

FOR SALE—
Country Property.

FOR SALE—

I SELL THE EARTH.

R. S. BASSETT.

SOME GOOD ACREAGE BUYS.

24 ACRES, near Escondido, bearing family orchard of oranges, lemons and other fruit. Good well, about 200 eucalyptus trees. Good barn, windmills and tank. Got 32½ tons of hay last year. Price $4200.

FOR ACREAGE SUBDIVISION.
4120 ACRES.

Located about 4 miles southeast of Corcoran on Santa Fe R. R. and 6 miles due west of Tipton on S. P. R. R. Tule river runs through property. Large oak and willow trees, property surveyed, into 40 acre tracts; 4000 acres joining on northeast now being converted into one of the finest and largest dairy propositions in the state, known as the "Elk Bayou Dairy Ranch." 2000 are going to be put into alfalfa. Price of 4120 acres, $25 per acre.

ORANGE ORCHARD, near Pomona. 10 acres, all set to oranges, 2-3 in Washington navels, 1-3 in valencias, trees are about 15 years old, and produced last year 2700 to 2800 boxes of fruit, 201 shares in Del Monte water system. Price $15,000.

720 ACRES—Near Tulare, of which 300 acres are in alfalfa, 200 in grain, 220 in pasture, but is good grain land. Two flowing wells and is under fine irrigation system. 5 modern bath houses of 5 rooms each, etc. Fenced into 10 fields. 120 dairy cows, 50 calves, 2 bulls, 100 hogs, 9 horses, 150 chickens, 3 wagons, 1 buggy, 1 farm wagon, 1 milk wagon, 1 mowing machine, 1 hay rake, 1 buck rake, 1 derrick and fork, 1 steel gang plow, 1 walking plow, 12 harrows, 4 disc harrows, 1 separator, 15 milk cans and other fixtures, 1 saddle, harness for 8 horses.

The annual income from this ranch is $16,000. Price $40,000.

ORANGE ORCHARD at Orange, Cal.; 28 acres, of which about 9 are Washington navels and about 19 are valencias; 8 10-room house, barn, shed, 2 horses, all farm implements, 23 shares of water, good crop now on trees.

Income last year $4800. Price $28,000.

773 ACRES near Porterville; 100 acres tillable; extra water right; place improved. Price $15,500.

320 ACRES, near Tulare, 225 acres in alfalfa, two artesian wells, an 8-room modern house. Barn, 52x60; water stock in Elk Bayou Irrigation Co., timber on this land worth $1000.

I have many others. Get particulars.

R. S. BASSETT, 702½ S. Broadway.
L. A. R. B. x24

FOR SALE—
$18,500
AN ELEGANT RANCH WITH MODERN IMPROVEMENTS.

33 acres, only 27 miles from Los Angeles, on main paved boulevard, 22 miles of the city; the property. Close to splendid thriving town. Nearly new strictly modern home, broad verandas, attractive mantel, built-in conveniences, tiled bath and electric fixtures; hot and cold water. Surrounded by beautiful ornamental trees and shrubbery.

If acres of FINEST BUDDED WALNUTS; balance the very finest of RICHEST SILT LOAM SOIL ready to plant to orange; 1200 fine big Valencia orange trees ready to set out. THIS IS THE BEST "VALENCIA" ORANGE SECTION in the WORLD. Set out this place and have revenue three years and it will be worth $20,000. The improvements are splendid; the location desirable, and a. and E. ELECTRIC PUMPING PLANT belonging to the property with underground cement pipe line furnishes water in abundance at trifling cost, and TO SELL TO NEIGHBORS. Place irrigates perfectly.

Big barn, chicken houses and yards; water piped all over; fine team, valuable cow, buggy, harness, farming implements and tools, 300 thoroughbred White Leghorn chickens, makes everything complete for a money maker.

If you want a place WORTHY OF GREAT DEVELOPMENT and SPLENDID INCOME, and that will soon double in value, see this today and buy this property. ELEGANT SOIL. AN ORANGE FROSTLESS BELT. WITH ANY AMOUNT OF WATER, and only 45 minutes better than Los Angeles. Makes it desirable in every way. Easy terms.

WILLIAMS BROS. CO.,
Expert Specialists of Country Property.
226 H. W. Hellman Bldg., 4th and Spring.
A2753. Main 4890. x24

FOR SALE—
YOU MAKE THE MOST MONEY,
AND MAKE IT QUICKEST
WHEN YOU BUY,
CLOSE TO THE CITY.

340 acres, mile and a half from city limits, southwest, near three car lines; splendidly situated; smooth and gently sloping; perfectly drained; excellent water territory; 150-inch well, just across the road; electric pumping power; a ranch now at a low price; but THE CITY'S GROWTH WILL MAKE IT WORTH $1000 AN ACRE IN A FEW YEARS. THE NEAREST ACREAGE DUE NORTH, LESS THAN A MILE AWAY. BUY NOW AND MAKE THAT RISE. ONLY $300 AN ACRE, TERMS.

54 acres, southwest, ONLY A QUARTER OF A MILE FROM A BEACH CAR LINE. Adjoins active subdivision already over half sold out, at several times the price per acre asked for this; splendid soil. Water piped to edge of tract NOW. A rare opportunity for a quick turn; should resell at good profit during this very season; and can be made to pay good income if you want to hold it. WE KNOW POSITIVELY THIS IS A SNAP AT $275 AN ACRE. GOOD TERMS.

We have other bargains, good ones. But we don't tell you all about all of them here. If you want good acreage in city, suburbs or country, acreage that you CAN REALLY MAKE MONEY ON, come in and, save a talk with

LAND DEPT., E. L. HOPPER & SON,
602 Laughlin Bldg. Los Angeles.
Phones A1961 and Main 244. x24

FOR SALE—
GREATEST BARGAIN, SOUTHERN CAL.

HOMESEEKERS—INVESTORS—RANCHERS.

I own 250 acres of the choicest and most productive soil in Southern California, located in the rich Gabriel Valley, close to electric line and 2 lines of steam railroads; a few minutes' ride from Los Angeles; has 8 miles frontage and I will send you and your property absolutely level, with inexhaustible water supply; surrounded by orange groves and ranches, under high state of cultivation; I will sell as a whole or divide into 10 or more acres, at a price far cheaper than asked for adjoining lands. This land is absolutely certain to soon be worth double the price asked per acre. Address L, box 22, TIMES OFFICE. x24

FOR SALE—
$3500.
A LITTLE GEM.

5 acres: nice five-room hard-finished house; good barn, chicken houses and yards; beautiful ornamental and shade trees; any amount of wood; place is in alfalfa, potatoes, beans, corn, etc. 5000 young orange trees; all kinds bearing fruits; berries; EVERY FOOT THE RICHEST OF SILT LOAM SOIL; ABUNDANCE AND CHEAPEST OF WATER FOR IRRIGATION. Place irrigates perfectly. Fine 7-inch deep well for domestic use. Nice horse, buggy, wagon, nearly new farming implements, tools, fine cow, 100 chickens, all goes for $3500. Located only 45 minutes' run from Los Angeles. Terms. See us quickly.

WILLIAMS BROS. CO.,
Expert Specialists of Country Property.
226 H. W. Hellman Bldg., 4th and Spring.
A2753. Main 4890.

FOR SALE—80 ACRES GROWING ALfalfa, cutting 10 tons to the acre, half mile from Ethanac station, house, barn, windmill, pumping plant, raising 800 inches water; price $280 per acre.

160 acres level alfalfa land, one mile from Santa Fe station, water at 25 feet, raising 120 per ton barley this season. Price $50 per acre, easy terms.

80 acres alfalfa land, with water developed, one-fourth mile from Ethanac, all been into grain and has good house, large barn, corrals, windmill, span horses, wagon, tools, 30 fresh cows, price $12,000; little cash and long time, paper will handle it.

53½ acres, alfalfa, cutting 12 tons to the acre, 60 horse power pumping plant, house, barn, hay shed, holding 500 tons; horses, mowers, rakes, stockers, wagons and all tools, going at $16,000, a little cash and easy terms.

WESTERN REALTY AND INVESTMENTS CO. 434 S. Hill st. 66614. Broadway 2470. x24

FOR SALE—ALFALFA LAND.

160 acres desert relinquishment, can be homesteaded or completed as it is. Proof made to May, 1911. Finest alfalfa land, sandy loam, no alkali, no adobe. Flat as a table, 2 miles east of Lancaster; in artesian belt, good house, few trees, 40 acres cleared, 20 acres fenced and plowed, 4 wells, windmill, pump, abundance surface water, 30 feet, neighbors close, and only 2 miles to town; easy worth $2500; will sacrifice for $1000; am compelled to go East. Pigs, poultry, alfalfa and cows, will make good. It's a rare chance, get the whole story at once from the owner. M. WASHBURN, Rosslyn Hotel, Los Angeles. 24

FOR SALE—HERE IS A CRACKING FINE alfalfa proposition and is a snap. 20 acres fine new 22 horse power pumping plant, 80 inches of the finest water at 68 feet only 3 miles south of Ontario, Euclid and Riverside road. Only $5200. This is only the price of bare land. $2300 cash, balance 2 and 3 years. This offer is only for 30 days. Reason of selling sickness. 732 E. 46th. South 2830. 24

FOR SALE—
Country Property.

FOR SALE—
$9500.
INCOME ALFALFA RANCH.
A REAL "BARGAIN."

30 acres, as fine a piece of black sandy loam soil as you can find; lays as pretty as a picture; irrigates perfectly; private pumping plant throwing 15 inch stream, sufficient for 50 acres. A BEAUTIFUL STAND OF ALFALFA young, and clean; INCOME NOW OF $100 per month. Place all fenced; house surrounded by enormous willow, pine and gum trees; any amount of wood; splendid fruit; finest of domestic water.

Located only 35 minutes' run from Los Angeles, near electric line. IF YOU WANT A PIECE OF STRICTLY HIGH CLASS LAND, IN SPLENDID STAND OF alfalfa, see this at once. It's a BARGAIN. Easy terms.

WILLIAMS BROS. CO.,
Expert Specialists of Country Property.
226 H. W. Hellman Bldg., 4th and Spring.
A2753. Main 4890. x24

FOR SALE—
A GREAT SACRIFICE.
FOR
$7620. $5250.

I am compelled to sell my 218 acres of rich level land, located south of Ontario, where they are raising large crops annually from the rich productive soil;, I purchased this property on contract and have paid $7620, I must return East and am unable to keep up annual payments, therefore must sacrifice my equity; will take $5250 for equity, as must have cash; could get along with $3000 cash and note for $1750, balance payments, 1, 2, 3 and 4 years. The price I paid for the property is less than the price asked for the adjoining property. Am sacrificing over $6000 cash. Address L, box 24, TIMES OFFICE. x24

FOR SALE—
9 acres, 6 acres to potatoes, balance garden truck; new 5-room house, $35,000; $1000 cash.
70 acres alfalfa ranch, 45 acres fine stand alfalfa; 10 acres fruit; 15 vacant but good; 150 inches water, new pumping plant; under steel pipe line; small house; price $14,000, mortgage $10,000; will trade $4000.
ALFALFA.

Why buy desert lands when you can buy seeded alfalfa land for $250 per acre, with abundance of water, close to railroad and local markets.

80 acres, good pump and well, 150 inches of water; income $8000 per year; easy terms.

15-acre alfalfa ranch, 2 miles out; 6 acres in alfalfa, 4 acres fruit and walnuts; balance ready for seeding to alfalfa. $6250; easy terms. See ANDREWS, with
ENRIGHT & SMITH.
x24 135 S. Broadway.

FOR SALE—
ALFALFA AND DAIRY RANCH.

Equally as good as the one we sold last week; 220 acres; 200 in alfalfa; ditch water; Packwood canal; alfalfa flowing well year around and water 10 feet from surface. No poor or waste land. Two sugar refineries near costing $2,000,000. At sugar beet land. 6-room cottage; 4-live oak arched barns. Barn for 100 cows. One mile from Santa Fe Station. 3 miles from Waukena; 8 miles from Tulare, the great dairy center. Ranch will carry 250 to 300 cows. Cream, $400 per month. Extra cows now. Ranch will bring $10,000 to $15,000 per year income with good management. Easy terms. For further information call or address MERRILL & FOGG, 210 Central Bldg., 6th and Main. F5703; Broadway 1529. x24

FOR SALE—NEAR LOS ANGELES IN SAN Gabriel Valley.

If you want 5 or 10 acres for a country home near Los Angeles, buy some of that extra choice land at Mission View acres, 3 miles east from Alhambra, rich loam, 20 ft. deep; no alkali, adobe or hardpan; water for all purposes piped in steel mains under pressure. Suitable restrictions, beautiful mountain and best climate, San Gabriel car service, schools, church, mail and market delivery; ideal for fine suburban home or investment, only $400 per acre and up; values will double in very near future. Terms easy. Ask for MR. COLBY.

CHAS. L. HUBBARD CO.,
734 Security Bldg., 5th and Spring.
L. A. R. B. Established 1888. x24

FOR SALE—HERE IS A GOOD PROPOSItion for some one. A 12-acre peach ranch, full bearing, only $400 cash, balance 5 years. This place will do the same for you as mine. I bought the adjoining place, made the first payment and still held my job and the ranch paid for itself. You can do the same and not be depending on a boss to give you work or fire you when he feels like it. This is better than the bank and safer, and you have something to fall back on when you cannot secure a job. There is only one ranch at $400, price, $1900, everything else is $2500. Do you see the snap. I will give you the benefit of my experience, you can have 10 acres of bare land for $250 down, balance 1, 2 years. Price $1150. Owner, 793 E. 46TH ST, South 2389. 24

FOR SALE—AT BURBANK.

25 acres, beautiful soil, only half mile from the railroad station, at Burbank, only 10 miles from City Hall, Los Angeles; good house, barn, well, etc.; lots of fruit trees; a few walnut trees and grapes. The owner of this property is unable to attend to it and will sell for $250 per acre less than other properties in the same vicinity have recently sold for. Good portion of purchase price can remain on mortgage. This property is a snap for anybody desiring a small ranch or suburban home.

THE G. H. A. GOODWIN COMPANY,
3-203 Central Bldg., Sixth and Main.
Members Los Angeles Realty Board.
P2156. Main 7850. x*

FOR SALE—
DON'T FAIL TO SEE THEM!
5 acres at El Carmel for $1500.00.
10 acres at El Carmel, $3000.00.
Including water for irrigation.
EASY TERMS.
5 acres, 4 miles from the city, with water, good stand of alfalfa; a choice place for country home; $500.00 per acre.
TERMS.
117 acres of alfalfa land at Norwalk for $200.00 per acre.
TERMS.
FOR ACREAGE SEE
F. H. BROOKS & COMPANY,
215-16 Currier Bldg., 212 W. 3d st.
Sunset Main 1015—Home F3008. x24

FOR SALE—
A SNAP.

15 acre ranch, no buildings, good sandy loam soil, no alkali; located only six miles south of Los Angeles, on oiled road, about one block from ry. station. Price only $285 per acre, adjoining ranch sold for $450 per.

DON M. DEVENDORF CO.,
630-21 Central Bldg. Phone F5114. 24

FOR SALE—HOMESEEKER, SEND ME your name and address and I will send you a FREE BOOKLET, "Hickman Land, Small Irrigated Farms" and in case you decide to buy after examining the land I agree to refund your fare to California, provided you buy at least 20 acres. Our prices are the same to everybody and terms are one-fourth cash, balance in one to four years as stated in the booklet. We make this offer only to eastern people as an advertisement. L. W. JEFFERSON REALTY CO., 326 Market st., San Francisco. Call at San Joaquin Valley Promotion Headquarters, 531 S. Spring st., Los Angeles, for above booklet, if in Los Angeles. x24

FOR SALE—

WOULD YOU BUY GOOD, CLEAN, LEVEL SOIL WITH ARTESIAN WATER AT $25 AN ACRE, IF FIRST PAYMENT WAS LOW AND TERMS EASY? SEE

M. E. MILLER CO.,
x* 702 MERCHANTS' TRUST BLDG.

FOR SALE—THE BEST IN COUNTRY property.

40 acres walnuts and apricots, $550 per acre, 45 acres, mostly walnuts, $20,000.
80 acres dairy farm, $12,000.
160 acres, dairy farm, $10,000.
160 acres, dairy farm, $17 per acre.
160 acres Al apple and vegetable land, $3000.
7 acres walnuts and apples, 200 chickens, $3500.
257 acres stock ranch, $107,000. Steers last year, brought $26,000. The above are income properties for discriminating buyers.
F. P. LAND CO., 325 Lissner Bldg., 524 S. Spring. 24

FOR SALE—
Why rent? When you can buy on the following terms:
47-acre alfalfa and beet ranch, close to city and electric car; good house, barn and pumping plant; price $350 per acre; $1000 down, $1000 per year, 7 per cent. Interest, on new boulevard system; will be worth $700 per acre in five years; might take first payment in property.

OWNER
M. H. HANNAS,
Phone F1677. 228 Security Bldg. x24

FOR SALE—
$25 per acre. $25 per acre.
ALFALFA AND FRUIT LAND.

This land is situated near Fresno, a city of 30,000 inhabitants, a growing railroad station on the land; $7000 school just completed; soil is rich, sandy loam, and will produce 10 tons of alfalfa per acre; abundance of pure water; Fresno county produced more than $30,000,000 last year. Price $25 to $50 per acre. Excursions every Tuesday, fare $11 round trip.

KUNS-WALL REALTY CO.,
210 Mercantile Place. Bdwy. 4685. 24

FOR SALE—480 ACRES ALFALFA AND corn land; all can be irrigated; water free for one-half of the land; water from irrigating canal for the other one-half. Railroad station at one side; good shipping by water on the other side; within 125 miles of San Francisco; offered cheap; one-fifth cash, balance can be made out of the land before it is due. Nothing as good as this was ever offered as cheap or on better terms. EDWARDS, BREWSTER & CLOVER, Mills Bldg., San Francisco. 26

FOR SALE—
Country Property.

FOR SALE—FINE RANCH.

1½ mile of Burbank, 25½ acres, mostly alfalfa, modern, new 6-room house, large barn, team, horses, all implements, wagon, buggy, turkeys, chickens, fine family orchard, plums, peaches, apples and grapes in abundance. Fine pumping plant, more water than can use. This is far above the average California ranch. Would take S. W. L. A. home or beach home as part pay. Easy terms for balance.

DOM M. DEVENDORF CO.,
630-21 Central Bldg. F5114. 24

FOR SALE—
15½ acres good rich soil, ¼ mile from depot; 2 miles from county seat; house, 3 rooms, outhouse 14x24; water irrigated by pumping plant on good well; windmill and tank on another well by house; water piped around yard and into house' 10 acres Muir peaches, 3 acre alfalfa, ½ acre family orchard, 1 year old, berry patch, shade trees etc.; fenced with barbed wire; 1 acre fenced 6-ft. chicken fence; implements, household furniture, horse and buggy all $3500, if sold soon. A. J. MATHEWS, Madera, Cal. 24

FOR SALE—DAIRY RANCH; 50 ACRES, all irrigated land with fine water right; 30 acres in fine alfalfa; 5 acres in corn, balance pasture; small barn, 4-room box house; fine well water; all fenced; cut 150 tons alfalfa hay this year; also stock and implements; 4 head horses, 2 wagons, harness, plow, harrow, mower, rake, separator, 60 tons alfalfa hay; all for less than the value of the land; price complete, $8000; $4000 cash, balance annual payments, 2 miles south of Visalia, adjoining new Tulare County Park. Address S. B. VAN LIVER, Visalia, Cal. R. R. No. 2. 24

FOR SALE—
40 acres, 2 miles from car line at Monrovia; fine water right. Partly in wash. Good for poultry ranch, $6000. Additional property held at double the price. Easy terms to purchaser who will improve.

JOSEPH R. LOFTUS COMPANY,
123 W. 6th st. Main or F4913.
L. A. R. B. x24

FOR SALE—$20 PER ACRE. SNAP.
185 acre alfalfa ranch, located only 8 miles from Los Angeles, 90 acres in alfalfa, balance in garden truck; 35-horse-power engine, 300 inches water, 4 houses and barns, land in this location held at $450 per acre. TERMS. Might consider part trade. Fine income. SOLE AGENTS. Price $36,000.

MOYER & GILBERT,
Home A3821. 612 Frost Bldg.
Main 6474.

FOR SALE—
BALDWIN RANCH.
$290 PER ACRE.

40 acres finest mountain silk soil produces 128 sacks of potatoes and crop of corn same season, especially adapted for oranges, walnuts or alfalfa. Can buy irrigating water. Adjoining land held at $400 per acre, near Arcadia and carline. Terms.

ENSIGN-FRANCIS CO.,
212-213 H. W. Hellman Bldg.
Bdwy. 2733. Cor. Fourth & Spring. x24

FOR EXCHANGE—
$3000—10 acres, 6 room house, Moneta. Want 5 to 10 acres, close in.
$4000—40 acres near Ontario; want L. A., all or part.
$1500—6 pieces, makes 30 acres, San Luis Obispo. Want L. A.
$2500—200 acres Newhall. Want L. A. (These two can go together.)
$20,000—640 acres of hardpan; water for all clear to $15,000.
534 MERCHANTS TRUST BLDG.
A1385. Bdwy. 2702. x24

FOR SALE—
Note the following prices; all improved and locations.
16—10 acres, Redondo Electric, $4000.
9—40 acres, Lawndale, or any part, $200 to $250 per acre.
9—34 acres, Santa Ana electric, $6250.
11—40 acres, Santa Ana electric, $10,000.
13—40 acres, Santa Ana electric, $10,500.
These are properties under value.

ROBT. H. COUTS,
x24 711 H. W. Hellman Bldg.

FOR SALE — A GREAT OPPORTUNITY.

Why work for others? Own a farm, raise grain, alfalfa, fruit and vegetables. Big opportunity for butter, eggs and hogs. 20 acres tract at Alpaugh, Tulare Co., Cal., $750 each; $200 cash, balance your own time. Best of soil; plenty of water; $12,000 school, two churches. Close to depot, railroad, redwood pumps; no kali in soil; no overflow. Must be sold at once. Act quickly or your chance will be lost. M. A. MEECGHER, 1521 De Vina, Santa Barbara, Cal. Home phone 1067. x24

FOR SALE—$40 PER ACRE FOR 1075 acres of the finest citrus land in State, within 20 miles of city, close San Fernando. $10,000 per foot; tract is on Kings River, mostly suitable citrus. This is very little per acre and will make big money if subdivided. Call in and investigate. Only $25 per acre for 240 acres with water at Arcadia, citrus land, adjoining lands held at $1000 per acre.

FOR SALE—TRENCH, with Edward C. Dieter, 805 Security Bldg. F3623. x24

FOR SALE—BY OWNER, ONE OF THE best 20-acre ranches in Orange Co., 7-room house, barn, incubator-house, brooder-house, 600 chick capacity; 3 acres grove; two never-failing flowing wells; reservoir; plenty water for irrigating; wagon, spring wagon, surrey, plows, cultivator, harrows, etc.; new steam and electric cars; good schools and neighbors; price $6500; mortgage $2000, balance cash. Don't answer unless you have cash. J. L. TUMMOND, Buena Park, Cal. 24

FOR SALE—400-ACRE STOCK RANCH AT A big bargain. Ventura county, near Nordhoff; foothill land; good feed, plenty of water; fine for cattle, hogs; some land under cultivation; more could be cultivated; plenty live oak and white oak wood; land suitable for oats, barley, wheat; fine place for chickens; fair buildings. Price only $7500; take part exchange.

HORACE G. HAMILTON CO., 201 FAY BLDG.

FOR SALE—40 ACRES CLOSE SANTA Ana; all of it fine soil; no alkali; 2 deep wells; good, pumping plant; 6-room house, barn, home fruit orchard, alfalfa, potatoes, berries, shade and fuel trees. Cost $1000 per acre for future advance in value. Price only $7500; $2000 cash. MILLIER, 324 Lissner Bldg. 24

FOR SALE—TEN ACRES OF FINE LAND, improved, nice 8-room plastered house, big barn, windmill, fruits of all kinds, with or without herd of fine cows; also horses, wagon, buggy and farming implements. Location: one mile from P. E. terminus of city. Address Owner H, box 287, TIMES BRANCH OFFICE. 24

FOR SALE—LET ME SELL YOU A RANCH 20 minutes from the city; 74 acres, with all kinds of fruit trees and vegetables; 9-room house on it; a windmill and

FOR SALE—
Country Property.

FOR SALE—

E. J. BALDWIN ESTATE.
E. J. BALDWIN ESTATE.
E. J. BALDWIN ESTATE.

SERVICE BROS.,
SELLING AGENTS.

RANCHO LA PUENTE.

ALFALFA LAND. WALNUT LAND.
ALFALFA LAND. WALNUT LAND.

—2000 ACRES—
—2000 ACRES—
—2000 ACRES—

TWO THOUSAND ACRES OF THIS FAMOUS RANCHO HAS BEEN SURVEYED AND SUBDIVIDED INTO LOTS OF 10 ACRES AND UP, AND IS NOW OPEN FOR SALE.

This new subdivision is by all odds the best that we have ever offered to the public at any price.

We have no fear of contradiction when we say that there is no land in California that is superior to this.

The soil is a dark sediment loam, of great depth, and is free from alkali or any other objectionable features. See it and be convinced.

Sales are beyond our expectations.

Alfalfa flourishes in this fertile soil, producing easily 10 tons per acre each year.

This tract adjoins four other subdivisions that we have sold during the past few years and all of the purchasers have become independent and have comfortable homes. In nearly every one alfalfa was the source from whence their good fortune came. And it comes quickly and surely. Go out and see the beautiful homes, the thrifty walnut orchards and the waving fields of alfalfa. Then you will admit that our statements are founded on facts.

IRRIGATION.

There is an abundance and a never-failing supply of water under this land. To the north and west of this tract are scores of plants in operation, one of which pumps over 300 miner's inches of water. There is not a plant that pumps less than 150 miner's inches of water. The cost of development is very moderate. Just consider for one moment the advantages of having your own water system.

LOCATION.

It is 14 miles northeast of Los Angeles and close to the thriving towns of El Monte and Covina, and convenient to the Southern Pacific, Pacific Electric and Salt Lake R.R.s.

Good roads, telephones, schools and all other conveniences.

MARKETS.

There is a good home market for all produce right on the ground; alfalfa sells in the field at not less than $10 per ton.

PRICE.

In order to close the estate this land will be sold at rock-bottom prices. It is away below what others are asking for inferior land. Improved land adjoining this tract cannot be bought for less than $500 and $600 per acre. Price $250 per acre.

Terms, one-third cash, balance payable on or before three years, interest 7 per cent. Unlimited certificate of title, by the Title Guarantee and Trust Co.

LOTS OF 10 ACRES AND UP.

THE SUB-IRRIGATED LAND.

Do you believe that it is possible to grow alfalfa, vegetables, walnuts or other products without irrigation?

Just south of El Monte and only 12 miles east of the city we have a tract of sub-irrigated land that will grow any kind of crops without surface irrigation.

Go out and see the growing crops and be convinced.

We have about 500 acres more of this land surveyed and ready for sale. Lots of 10 acres and up. We have sold out one large tract.

If you want to take advantage of an opportunity of a lifetime, go out and secure a piece of this land; nothing more favorable for an investment or income; you will double your money in a short time.

The location is good; only 1 mile from electric cars and the thriving town of El Monte. Just 25 minutes' ride from the city.

PRICE $300 PER ACRE.

Terms, one-third cash, balance on or before 3 years, interest 7 per cent. Unlimited certificate of title by Title Guarantee and Trust Co.

SERVICE BROS.,
Selling Agents
E. J. Baldwin Estate.
Room 202 Trust Bldg.,
145 S. Broadway
x24

FOR SALE—
ELEGANT FULL-BEARING WALNUT AND FRUIT RANCH. CLOSE IN.

One of the finest income walnut and fruit ranches we have, very close to fine town, and just the thing for a pleasant home where you can make good money at the same time. This is 15 acres, 6 acres in full-bearing walnuts, and 6 acres in 5-year-old walnuts, all in good thrifty condition; 1 acre young valencia oranges, 2 acres raspberries, interset with walnuts; 1 acre alfalfa, balance in eucalyptus; 8-room house, bath, water piped to house and barn, small pumping plant and 6000-gallon tank for domestic use, good barn, outhouses. This ranch is in high state of cultivation, all kinds family fruit, and 500 young orange trees go with place. Only one mile from postoffice, Anaheim.

PRICE $11,000—TERMS.

ORANGE COUNTY REALTY CO.,
208 Wilcox Bldg. Second and Spring.
Phones—Main 539, A6292. x24

FOR SALE—BEST BUY IN THE SAN GABRIEL VALLEY; 25-acre ranch, only 5 miles from Los Angeles, convenient to electric car and commanding a beautiful view of the mountains. Thoroughly sub-irrigated (black fertile soil,) in a fine stand of alfalfa, turning off 6 and 7 cuttings a season. This property will be worth double in 3 years what it can be purchased for today and will give you a good income while you wait. Price $500 per acre; adjoining properties selling at $800 to $1000 per acre. Am sacrificing to raise money—no trade considered at this figure, but will make terms of ⅓ cash. J. N. WILLIAMS & CO., 303 I. W. Hellman Bldg.; 411 S. Main. x24

FOR SALE—

WANT A DAIRY?

We own a 160-acre dairy ranch with 100 head of stock, cream separator, full equipment. Income from start. 20 acres in alfalfa; 75 acres now being checked. Cheap irrigation water. Some cash; balance easy.

M. E. MILLER CO.,
x° 701-2-3 Merchants' Trust Bldg.

FOR SALE—MERCED COUNTY LANDS.

160 acres, sandy loam soil, fenced, good house, barn, 8 wells, one flowing artesian located near Merced; fine for alfalfa, fruit, corn, etc. PRICE ONLY $30 PER ACRE.

179 acres, all first-class sediment loam soil, half mile from station; GOOD BOTTOM LAND; creek running through it. Partially improved. AN IDEAL DAIRY RANCH. PRICE $80 PER ACRE.

We have GOOD LANDS; large or small tracts, ranging in price from $20 per acre up.

If looking for INVESTMENT, or for PAYING AGRICULTURAL PROPOSITION, either one, it will pay you to investigate these Merced county lands.

MODESTO LAND COMPANY,
402 Grosse Bldg., cor. 6th and Spring sts. x24

FOR SALE—FINE IMPROVED RANCH, ¼ mile from electric car line, about 40 minutes from 6th and Main; 30 acres choice land, 7 acres oranges, navels and valencias, 15 years old, in fine condition; 14 acres very fine walnut grove, 17 years old; 4 acres muscat grapes, 2 acres apples; also variety of other fruits. Fine pumping plant, abundance of water, good windmill and 2000-gallon tank. Good house, almost new, with water piped all through; good barn and outbuildings; one team horses and full supply of tools; also good graded school near by. Price $600 per acre. Will make terms easy. This is well located, and a money-maker from the start. T. J. TURNER, 306 Security Bldg. Phone F5229. 24

FOR SALE—OR TRADE.

212-acre fruit and farm land near Moreno, oranges, lemons and all kinds of fruit can be grown, house, barn, well and windmill on ranch, at $12 an acre, one ton of hay to the acre raised this year on this ranch.

160 acres at $15 an acre, near Hemet. A bargain.

160 acres, 12-15 miles from San Jacinto, at $10 an acre. Fine fruit land. Apples do well.

Chicken ranches of all sorts, plenty artesians. Water on same and houses and lots for sale.

J. G. REINHARDT, at San Jacinto, Cal. x24

FOR SALE—RANCH—

$4000—

Your opportunity to buy 30 acres good land near Santa Ana; 7-inch flowing well; nice, new, modern cottage; barn; chicken houses; very easy terms; investigate.

CONWAY & GLEASNER,
405-407 Laughlin Bldg. x24

FOR SALE—
Country Property.

FOR SALE—

JUST LOOK HERE.
WHAT YOU SEE ALL GOOD.

DANDY LITTLE WALNUT RANCH.

10 acres very fine land; splendid location, only one and half miles from Pacific Electric Railway line; land all set to Santa Barbara softshell walnuts; family orchard, variety fruit trees; small California house and barn; two horses, cow, wagon, buggy, harness; 125 chickens; few turkeys; good new chicken corrals, plows; household furniture, mission style; 9 shares water stock, 100 inches water; well water for domestic use. All for $3200.

LOOK AT THIS.

320 acres, all fine dark sediment loam soil, absolutely no alkali or bad features; well located on good county road close to good school, store, city rural mail and telephone line. The place is well improved; good house, large barn and numerous outbuildings; is all thoroughly fenced and cross fenced, about 80 acres hog tight; over 100 acres alfalfa, a fine stand; plenty cheap water. This place all thoroughly stocked and supplied with tools and other equipment. Price only $125 per acre, including everything listed.

IDEAL POULTRY RANCH.

4 acres fine land, splendid 12-room house, cost $3500; hardwood floors, verandas, 70 feet long, 2 large fireplaces, large bathroom, water piped all over place, fine large barn, well, windmill, pump, gas engine, 2 story tank house, feed mill, shell grinder, bone grinder, alfalfa cutter, spray pump, farming implements, 34 large chicken yards, large laying house, 80 feet long; 16 smaller houses, large brooder house, 12 large runs with feed bins, 2 large incubators, wood, hay, straw, year's supply, 300 laying hens and pullets, 75 capons, 40 Rhode Island May pullets, 2 cockerels; cow, horse, buggy, carriage, wagon, fruit trees, eucalyptus, poplar, acacia, etc. This fine place, price $7500. Terms.

NICE LITTLE ORANGE GROVE.

5 acres, naval orange trees, nine years old, only 2 miles from one of best towns in Southern California; good crop on trees. Can be bought for $3500; good terms; a genuine bargain.

GOOD AND CHEAP.

9 acres, fine sandy loam soil, close to good town Southern California, splendid alfalfa land now in potatoes; crop goes with place; strictly new 5-room bungalow, just completed, only one block from school; price $3250; good and cheap.

GOOD ALFALFA FARM.

155 acres, fine alfalfa and grain land, Southern California, 3 miles from R.R. 90 acres alfalfa, 30 acres ready to seed, good 25-H.P. pumping plant, plenty of water; all necessary farming and haying tools, 2 cows, 5 horses, large barn, 5-room Cal. house, land all fenced and cross-fenced; a bargain at $125 per acre. Easy terms.

SNAP.

2 acres, fine sandy loam soil, 10 miles from Los Angeles, good 4 room house, new, place fenced, small barn, good horse and buggy; 4 chicken runs and houses, 75 hens, 6 ducks, 6 turkeys, 2 good pigs, young fruit trees, berries, vegetables, etc., plow, harrow and other tools, thoroughbred Jersey cow, all for $1900. It's a snap.

CHOICE ORANGE GROVE.

10 acres foothill district, north of Pomona, about 1 mile from R.R. sta., 5 acres navels, 5 acres valencias, 5 years old; fine soft soil; good water right everything absolutely right price $6,500 good terms. This is a splendid buy.

THE KIGGENS LAND CO.,
x24 212 Mercantile Place, Los Angeles, Cal.

FOR SALE—W. C. SIMPSON.

In the foothills near Perris, 21½ acres, 10½ acres in yards, garden, grape fruit, quinces, lemons and walnut fruit, balance in alfalfa, 3 acres peaches, 5 apricots, 5 hay land, all trees in full bearing; all land good for oranges or pears; for alfalfa; lays level, with gentle slope to east, and is excellent condition. Eight room house, 2 story, screen porch, pantries, stone cellar, cement walk, lawn, flowers, fine big shade trees, barn, carriage room, coal house, wagon shed, cow barn, hen houses, two good wells, windmills, cement reservoir, water piped from wells and spring. This is in good healthful location and ought to make a fine income if properly handled. Price $9000; $3000 cash; balance 1 to 2 years.

Also 80 acres some locality, house 6 rooms, worth $2000; fireplace, stone cellar, barn and other outbuildings; large shade trees, fruit for home use; also large stock of nursery trees. Well and windmill, cement reservoir, two even bearing springs, piped to reservoir, lawn, flowers, shade trees. About 30 acres good orange land, balance yards, pasture, etc.

12½ acres near Whittier, good alluvial soil for walnuts, gardening or alfalfa; water for irrigation. Price $4000.

20 acres near Covina, excellent walnut, alfalfa or garden land; water for irrigation, or water can be developed in abundance at 110 feet. Your choice of 20 acres at $200 an acre, or the whole 30 acres at $225 an acre.

Also 20 acres of 4 years old budded walnuts and alfalfa, cutting 10 tons per acre a year; 20 shares of water. This is a bargain at $8000.

10 acres near Covina, ½ navels, ½ Valencias, part 5 and part 12 years old. Income about $2000 last year; will be $3000 in two years; 20 shares of water. Price $18,000.

I make a specialty of Covina property, and if you want anything in country property give me a call.

P. C. SIMPSON.
524½ S. Broadway. x24

FOR SALE—

YORBA LINDA ORANGE LAND IS IDEAL FOR ORANGE GROWING.

The soil is perfect—the climate unsurpassed.

Yorba Linda orange land is the cheapest GOOD land on the market today. The tract is surrounded by groves that are paying such profits that they are not for sale at any price.

You can make money growing vegetables while your oranges are developing.

$350 per acre and up. Easy terms. See MacGINNIS, with

JANSS INVESTMENT CO.
220 Pacific Electric Bldg.
6th and Main. Broadway 2163. x°

FOR SALE—

WANT A RANCH?

We have a 40-acre piece, good clean, rich soil. Plenty water. New house and barn. Full equipment tools, team and cows. Small first payment. No additional payment on principal for two years. This land will pay for itself in 2 years. Have to act quick about this.

M. E. MILLER CO.,
x° 701-2-3 Merchants' Trust Bldg.

FOR SALE—

20 acres of choice foothill land, 5 miles northeast of Glendale; high elevation; fine climate. Price $4500; terms, $2500 cash, balance 1 and 2 years.

HOLMES-WALTON CO.,
504-6 GRANT BLDG., 4TH AND BROADWAY. x24

FOR SALE—
Country Property.

FOR SALE—

CORCORAN BARGAINS.

Three miles from Angiola, two miles from Alpaugh, one mile from railroad, 1000 acres, $22 per acre. One-third cash. Land level, no alkali or hardpan. First class alfalfa and eucalyptus or general farming and, fruit land. Will subdivide and sell in eighty or more acres. This land can be had for thirty days at this figure.

160 acres. Sowed to barley. One-fourth crop goes to purchaser. $3200 cash, balance $400 per year. This land can be had for the next ten days at $45 per acre. The land is level, no hardpan or alkali. Is within one mile of railroad and two miles from town. Silt soil, which we will guarantee to be as good as any in the State. If you want something that is right and at half price, act quickly. Crop will pay back first payment.

Improved ranch, $7200, $1600 cash, balance terms to suit. One mile from Waukena, three miles from Corcoran, fenced and cross fenced, large oak trees on land, four room California house, two large barns, windmill, tank, water piped, also a pump in the kitchen. Half of this land is level and the balance is somewhat rolling. Just the place for a stock or hog ranch.

Here is a bargain for you. 640 acres fine land, fifteen miles from railroad. We will sell this section for cash, $13 per acre. No better land in the State. If you wish to make a stock ranch, or land for eucalyptus, wheat or barley, you cannot afford to miss this opportunity. Land is all level and ready for the plow. This offer is open for ten days.

Come in and let us tell you about these bargains. Excursions Tuesdays and Saturdays, $10 round trip.

TULARE AND KINGS COUNTY LAND CO.,
412½ S. Hill st. x24

FOR SALE—

SEE HUSE ABOUT IT.

Lima Bean Land

$160 per Acre.

I have just completed arrangements whereby I am able to offer exclusively a few choice acres of BEAN LAND in Santa Barbara county, capable of withstanding the critical investigation of Ventura county bean growers.

Price $120 to $125 per Acre.

Very Good Terms.

Climatic Conditions Excellent.

Quality of Soil the Best.

Shipping Facilities Good.

On careful investigation you will agree with my statements, and, further, you will predict an advance of 100 per cent. in two years and 200 per cent. in five years on these lands. You know the advance in your own.

Complete details mailed on request.

W. O. HUSE,
Exclusive Agent,
409-409 Stimson Bldg.,
Los Angeles, California. x24

FOR SALE—

HOMESEEKERS,
ATTENTION,
FREE—INFORMATION—FREE.

We can furnish you authentic literature and information about the best ranch sections of California. We have facilities for putting you in touch with public and private organizations whose business it is to provide information to homeseekers. All parts of the State, or this Coast. Call or write us and we will give personal attention to your requests.

SUNSET MAGAZINE HOMESEEKERS' BUREAU OF INFORMATION.

City Ticket office, Southern Pacific,
SIXTH AND SPRING STS., LOS ANGELES, CAL. x24

FOR SALE—

BY R. J. WIDNEY.

$10,000.

80 acres at Cypress Station,
At $125 per acre.
Owner claims this is good farming land, if so, it is a snap.

For information, call on or address

R. J. WIDNEY, 500-502 Lankershim Bldg.,
126 W. Third st.
24 Phones A3025—Main 5500.

FOR SALE—

A TEN-ACRE BARGAIN.

Ten acres rich, sandy loam soil, an extra good piece of land; irrigates perfectly, produces large crops; 1½ acres alfalfa, 1½ acres potatoes, six acres corn, several cords wood, about 16 tons hay, good team, two buggies, spring wagon harness, mower, rake 100 chickens, all farming implements; fine pumping plant throwing enough water for four or five such places; nice 6 room house, screen porch, good barn, plenty shade trees, all kinds family fruit and berries; short distance from good town of 5000 people, only 45 minutes from Los Angeles. THIS IS A BARGAIN. No bad features about this place. Your own water whenever you want it, horses, all tools and even the hay to feed through the winter. Let us show you this ranch.

PRICE ONLY $3000.

ORANGE COUNTY REALTY CO.,
206 Wilcox Bldg. 2d and Spring.
Phones Main 539, A6592.
Orange County Office, Anaheim. x24

FOR SALE—
CHEAPEST IRRIGATED CITRUS LAND IN CALIFORNIA.
PALERMO COLONY, BUTTE COUNTY.

$85 to $125 an acre, with permanent water right. EASY TERMS. ORANGES, OLIVES, FIGS, PEACHES, ETC., can be grown with big profits. Arrange to own an ideal home among the orange groves. Salubrious climate, two railroads, good schools, etc. Land will double in value in a few years. Week end excursions at reduced rates for homeseekers and investors. For complete information call at our office. Literature mailed on request.

BROWN-WALKER-SIMMONS COMPANY,
x° 615 Crocker Bldg., San Francisco.

FOR SALE—SEE THIS SNAP.

$7000—$1500 CASH, BAL. LONG TIME.

20 acres, Gardena, 2 blocks from car; 7 acres young walnuts, interset berries and alfalfa; balance garden truck; 5-room good house, barn, storehouse, bunk house, engine house; 15-h.p. pumping plant; 50 inches water; improvements cost over $4000. Investigate this bargain. Won't last long.

111 S. BROADWAY. J. F. HEBER & CO. x24

FOR SALE—
Country Property.

FOR SALE—

160 ACRES. HOWED TO BARLEY. ONE-FOURTH CROP GOES TO PURCHASER. $3200 CASH, BALANCE $400 PER YEAR. THIS LAND CAN BE HAD FOR THE NEXT TEN DAYS AT $45 PER ACRE. THE LAND IS LEVEL, NO HARDPAN OR ALKALI. IS WITHIN ONE MILE OF RAILROAD AND TWO MILES FROM TOWN. SILT SOIL, WHICH WE WILL GUARANTEE TO BE AS GOOD AS ANY IN THE STATE. IF YOU WANT SOMETHING THAT IS RIGHT AND AT HALF PRICE, ACT QUICKLY. CROP WILL PAY BACK FIRST PAYMENT.

320 ACRES—$20 ACRES. HERE YOU ARE.

Best location, best soil, best trees. This is an ideal home, close to school, 1-4 mile from proposed electric road from Riverside via Yorba, Linda, Anaheim, Garden Grove, Huntington Beach. This 320 acres is set to rich shell walnuts in bearing, inter-seeded to alfalfa. Partly interset to all kinds of fruit for family use; 1900 fine budded Valencias, orange stock, good 5-room house, hard finish, good barn, windmill, tank, tank house, two good rooms, fine large pump plant. This has large income from both walnuts and sale of alfalfa and peaches. Fact, there is no place like it either for home life or income, and the price, just think, only $15,000; now, don't pass judgment on this without seeing it. Come quick if you want it, for it's going to sell quick. Owner must leave; business calls him to other locality.

HERE IS ANOTHER CAN'T BE BEAT.

24 acres, location ideal and soil the best, 22 acres set to Valencia oranges and walnuts, 2-2 oranges, 1-3 walnuts, and best of nursery stock to set out the rest. Water in abundance. Now listen. This land alone is worth $900 per acre. But we can sell this to you for $350 per acre, half down, and your time to pay the rest at 6 per cent. Now, if you want a bargain. It's bound to sell quick. Owner must leave money quick. That's the reason this large tract is offered.

40 acres, right in the Santa Ana electric road, 25 minutes to city, will make a splendid alfalfa ranch, and has two splendid wells, 6000 gallon tank, good six-room house, large barn, outbuildings, good orchard, all kind of fruit, thirty good large orange trees in full bearing, walnuts and berries. This place is nicely fixed for chicken ranch. Sell it the best land for a short time this can be bought for $3000, ⅓ cash and long time.

10 acres, 6 acres set 1-3 each to Valencias, navels and seedlings, large trees in full bearing; 2 acres set 7 years to Valencias and navels, 1 acre set to budded walnuts, 6 years; good new modern house, 6 rooms, good new barn, chicken houses and runs, good pumping plant, tank, tank house. This is an ideal location, good neighbors, close to R.R. station and school. The soil is the very best; this choice income property for a short time for $11,000 and if taken quick might share that some, $8000 cash, rest time.

THE L. L. EVANS CO.,
Real Estate and Investments,
115 W. Center st., Anaheim, Cal.
Or 421 Henne Bldg., Los Angeles, Cal. x24

FOR SALE—

A GRAND ALFALFA INVESTMENT.

One of the choice alfalfa ranches on the market. Seventy acres all in fine alfalfa, 40 acres of it interset with 3-year-old walnuts. Big 50-H.P. motor pumping plant and 12-inch well, 200 inches of water. Two good barns, 6-room cottage, domestic well, windmill and tank; everything first-class, and ready for business; Team horses and all tools. Only 2½ miles from car-line station and 2½ from other town, short distance from Los Angeles. If you are looking for a strictly A-1 alfalfa ranch investment that is on a big income basis and is close to city and electric line, etc., this is the place. Let us show it to you. Come into the office and make date for us to meet you in auto and see the proposition.

PRICE $25,000—TERMS.

ORANGE COUNTY REALTY CO.,
206 Wilcox Bldg. Second and Spring.
Orange county office, Anaheim. x24

FOR SALE—

1120 ACRES OF FINE LAND

AT A GREAT SACRIFICE.

Located about 9 miles from Paso Robles, right on the R.R., one miles from station; all under cultivation; about 150 acres valley land, adjoining the river which flows through part of this property, is fine for alfalfa, potatoes, corn, etc. Has an abundance of water, 8 large wells, 20-H.P. engine; all new; several ranch buildings. This property is only about 20 miles from the coast, and is an ideal location for a home.

All kinds of money can be made off this ranch, and the price $18.50 per acre is less than half its real value. It is being sold to close the accounts of an insolvent bank. Terms of half-cash can be arranged.

A. W. ROSS,
612 H. W. Hellman Bldg. x24

FOR SALE—10 ACRES AT GARDEN GROVE; 5 acres of valencias, 5 acres walnuts and fruits of various kinds; good well and pumping plant; no alkali. Price $3500. Also 20 acres near Redondo, no better soil, for $6000; ¼ cash. Also, 40 acres, full bearing walnuts, 4 electric line; 10 miles out, for $800 per acre; will divide in 20 acres. Also; 20 acres close to city limits of Santa Ana; fine soil for $200 per acre with house; barn; 2 wells; etc. A snap, 10 acres fine soil on electric line for $250 per acre. A fine orange grove with 2 good houses of 6 and 5 rooms; owner told me to sell it for $10,000; if any other man owned this grove the price would be $15,000. This man has not lived on the place for 6 years, but kept it in fine shape, and I will sell you 175 acres at Yorba for $3600; there are over 100 acres in corn and barley; fenced and crossfenced; 3 or 4 houses; 3 barns; and if you want a stock ranch, all stocked; I have it. J. C. FLOYD, 215 Mason Operahouse Bldg. x24

FOR SALE—

SPLENDID ALFALFA RANCH.

40 ACRES.

Located at Lancaster, in Los Angeles county. Just 10 minutes' walk due east of town, on main county road. There are 40 acres, 20 of which is in splendid stand of alfalfa, cutting 175 tons a year; income last year fully $1200; balance of land ready to seed to alfalfa, or put in potatoes or peanuts, will double income. There are 5 flowing wells also piped into the reservoirs, sufficient water to flood 100 acres, and absolutely free. Rabbit-proof fence surrounds the property with 8 ft. cottonwood trees on 2 sides. No buildings, improvements cost $3800. Price $8000. Will exchange for clear property in Los Angeles, west or southwest. A good live man can make this place pay for itself in 2 years. R. P. SHEA, owner, 149 West 5th st. Phone 10175, or Main 5045. x24

FOR SALE—$3500.

GREATEST BARGAIN THIS WEEK.

20 acres finely improved ranch, cosy 6-room cottage, large rooms, good barn, flowers and ornamental trees.

Richest sandy loam soil the ideal soil for VALENCIA ORANGES or in fact ANYTHING. Inexhaustible supply of water from our independent pumping plant, being a 20 H.P. Land lies nicely for irrigation. 5 acres in walnuts bearing, interset with deciduous fruit trees, this property located on fine county road. Close to two thriving towns and in a growing community. Crops growing splendidly all kinds of vegetables; this is a grand opportunity for some one and examination will convince you. THIS IS AN EXCEPTIONALLY GOOD AND CHEAP PLACE. EASY TERMS.

BALLAGH & WARREN,
Extensive operators of country property,
721 Central Bldg., 6th and Main. x24

FOR SALE—
ALFALFA WITH WATER AND COWS.

These are the farms that NEVER fail and ALWAYS pay; 20 acres alfalfa land; 17 miles from city; mowing well; 6-room house, barn, 2 horses, 4 cows, wagon, buggy, harness, implements; 200 chickens, $6000.

—NO. 2—

20 acres, ½ mile to station, good sandy loam soil, fenced, 4-inch well, 5-room cottage, barn, $4000.

—NO. 3—

A BARGAIN AT $3500.

20* acres choice land, 5-room house, good barn, flowing well, family orchard, growing crops and implements. We have just sold two ranches in this immediate vicinity.

24 W. A. VARCOE & CO., 430 Pfost Bldg.

FOR SALE—$25,000, 640 ACRES OF FINE ORange or lemon land, eight miles from Riverside; ½ mile from shipping station; will guarantee that plenty of water can be developed or no sale, a very small cash payment will handle this property and we consider it the best buy in Southern California.

$60,000—480 acres all splendid citrus land, 440 acres now seeded to barley. On the property is a fine new pumping plant, which cost $2000 and furnishes 125 inches of cheap water, new cottages, small barn. This is an excellent property to subdivide and can be had on the best of terms.

1440 acres close to a good town in Southern California, has several flowing wells, is suitable for a stock or dairy ranch or for blue gums, it can't be beat. Price only $40 per acre on easy terms.

C. C. POND AND SON, 729 8th st., Riverside, Cal. x24

FOR SALE—AT GARDENA.

The rich sandy loam soil and abundant artesian water made Gardena for berries, alfalfa and garden truck. On 2 electric lines, half-way to the great Los Angeles harbor.

$2000—5 acres, buildings, berries, vegetables.
$4000—6 acres, buildings, berries, vegetables.
$4000—6 acres, alfalfa on harbor boulevard.
$6000—10 acres, buildings, trees, alfalfa, water.

GARDENA REALTY CO., Gardena, Cal. x24

FOR SALE—

40 acre ranch near Norwalk, $200 per acre.

40 acres, walnuts and alfalfa, cheap water, easy terms.

22 acres, 12 shares, water stock, 6 room cottage, good barn, $7500—TERMS.

20 acres, fruit and alfalfa. New buildings. $8000.

M. D. FRASER,
Main 40. 107 Security Bldg. 10547 24

FOR SALE — $2250; COUNTRY HOME FOR HEALTH; 1850 FEET ELEVATION; EXCELLENT CLIMATE; BIG TREES; HUNTERS' PARADISE; 2.0 ACRES; 5-ROOM FURNISHED HOUSE; EVERYTHING READY TO STEP INTO; ALL FOR $2250; UNINCUMBERED. OWNER, LAKESIDE, SAN DIEGO. x°

FOR SALE—
Country Property.

FOR SALE—

San Fernando Bargains

For the Homeseeker,

For the Investor.

$2500—10 acres, good soil, level, 4-room house, has good new pumping plant throwing 60 inches of water; is fenced and cross-fenced; first-class farms adjoin this property on all sides, for which the owners ask more money per acre.

$275 per acre—41 acres, alfalfa land, unimproved, adjoining improved held at $600 UP. You do not have to have a very deep well to, secure an abundance of water.

$400 per acre—40 acres, pumping plant throwing over 100 inches of water, good house, good barn, fine stand of alfalfa, paying over 12 per cent. net interest now on the price asked.

$450 per acre—30 acres, fine stand alfalfa, first-class pumping plant. If you want an alfalfa proposition, be sure and see this before you buy.

$1000 per acre—17 acres of fine large oranges and lemons, right in the best part of the town of San Fernando. When you see this, you will know it is good and worth the money and then some.

The San Fernando Valley is developing faster than any other farming land around Los Angeles, and if you want to get in right, now is the time; we have some good undeveloped acreage that we can sell right, and you can't beat it as a place to make money.

PARKER & STERNBERG,
336 BRAND BLVD., GLENDALE, CAL.
Both Phones. x24

FOR SALE—

WANTED,
200 PEOPLE.

With $90 each to make first payment on 10 acres of the richest and finest early orange land in the State, located at

TERRA BELLA.

In the early orange belt of Tulare county. Balance of payments may be made in easy monthly installments which can be taken from the land raising vegetables or melons.

Corn or potatoes pay $75 per acre.
Oranges pay from $150 to $250 per acre.
Olives bring from $100 to $125 per ton.

People are generally unaware of the fact that a great and profitable industry is knocking at their doors in the growing of olives. The demand is far in excess of the supply and constantly increasing.

Olive buyers are offering to contract for five and ten years in advance in order to get a supply.

Orange harvest is now in progress in this favored district.

POSITIVELY THE MOST PROSPEROUS COMMUNITY IN THE STATE. FAILURE OF CROP IS UNKNOWN.

Hundreds have become rich, growing oranges in this district, and you can do the same.

New train service gives direct connection to Terra Bella without change.

JOIN OUR WEEKLY EXCURSION next Tuesday night leaving here at 9 o'clock.

R.R. fare refunded to purchasers.

Call or write for illustrated booklet.

ALEX. BENSON-FRANCIS CO.,
Bdwy. 2723. 212-213 H. W. Hellman Bldg.
x24

FOR SALE—

FARMERS AND FRUIT GROWERS, STOCK OR DAIRY MEN, ARE YOU IN THE MARKET FOR ORANGE OR ALFALFA LAND?

320 Acres.

Three miles from town; will grow all kinds of fruit, alfalfa or grain; abundance of water at 15 feet.

$65 per acre.

160 Acres Orange Land.

This is the best small subdivision proposition on the market, tract joins town and will sell readily for $50 per acre profit in short time, "A WINNER."

$117.50 per acre.

80 Acres Very Easy.

If you want Orange or alfalfa land and are limited in money, I will give you a chance. "LOOK." Improve this land to trees, vines or alfalfa or a part of each, within 18 months and I will let you have it for 1-5 cash, and the balance in 2, 4 and 5 years. Water at 15 feet.

Only $100 per acre.

FAMOUS EXETER-LINDSAY ORANGE DISTRICT.

For information or listings in this district, write at once, I can suit you "SURE."

FOR ORANGE GROVES

See my ad. under heading, "Orange Groves for Sale." It may be worth lots of money to you. Look it up.

CHAS. M. KIGGENS, Exeter, Cal. x24

FOR SALE—

$5 PER ACRE CASH,
$5 PER ACRE MONTHLY.
ORANGE LAND,
WITH WATER AT
ORANGE COVE.
$200 AN ACRE, UP.

"A country home near the foothills, among the oranges."

Are you posted on values? Do you know how the city is growing? Do you know that some splendid properties have been overlooked? Orange Cove is one of them. Only 10 miles from Los Angeles, 35 minutes from my office, close in orange land that will be selling for suburban homes in a short time. Now it's acreage and cheaper than ordinary suburban acreage. Just consider the price and the terms. Soil is an alluvial silt, perfect for oranges. The water goes with the land, a share of water stock with every acre. Cultivate this land and it will make you money. Hold it and it will make you rich. It will grow oranges and almost any other fruit. It's close to the Los Angeles markets. And it's right in the line of growth, property that will be worth double before long, and then more than double. Come in and get the details. Then see Orange Cove for yourself. Los Angeles City Maps Free.

Ask for one.

EMIL FIRTH.
219 W. 4th st., bet Broadway and Hill streets.
"You're safe at Firth's."
Home A8196. Main 2543. x°

FOR SALE—

SNAPS IN THE BALDWIN RANCH.

CONDITIONS PERFECT.

$300 per acre—12-acre tracts, convenient to Monrovia trolley, limited number left. Among orange and walnut groves, water and soil conditions perfect. 1-3 cash.

$400 per acre—15 acres, Arcadia, adjoins orange grove, can buy water, vacant land opposite $1000 per acre, ideal place to live in foothill and live oak district; 1-3 cash.

$450 per acre—16 acres, close to school and Arcadia, 10 shares water. Will produce $150 acre; $100 per acre under value; 1-3 cash.

$500 per acre—60 acres walnuts and alfalfa, new bungalow, water stock, surrounding ranches held at $750 per acre. We get the snaps. Act quickly.

$5000—7½ acres in perfect stand of alfalfa, crop ready to cut, house, barn, water stock, oiled road, superb view of foothills; a good income-producer. Terms.

$3500—Fifteen acres, twelve acres alfalfa, $3500—3½ acres Wery Covinas, 12 acres alfalfa, balance fruit and gum trees, water stock. Owner compelled to sacrifice. House, barn. See this before you buy.

ALEX. BENSON-FRANCIS CO.,
Tel. A5015. 212-213 H. W. Hellman Bldg.
Broadway 2728. Cor. Fourth and Spring.
x24

FOR SALE—FINE FRUIT AND ALFALFA ranch at Perris, 80 acres (40 orange land,) fine granite house, large barns; well, windmill, tank, reservoir, 400 fruit and shade trees; nursery; several thousand trees. (Orange, eucalyptus, catalpa, umbrella, palms and others.) Winery, two driveways, 4 water springs, chicken-houses, corral, farm implements; all for $5000; $2750 cash; magnificent view; frostless. I have seen this place and it is splendid.

Also 20 acres, Perris, $1600; $400 cash; also 40 acres, $2000, close in.

20 acres, Santa Ana; house, barn, good pumping plant; plenty water; fruit trees, alfalfa, potatoes; a bargain at $750 for quick sale; $2000 cash.

20 acres with improvements; Ontario; $6500, or exchange city.

20 acres, Anaheim, $4500; $2000 cash, or exchange good city, S. W.

31 acres, 5 miles of city; house, barn; 2 flowing wells; 100 large trees, $12,000; $3000 cash.

4 sections fine fruit, alfalfa, vegetable and grazing land; Texas; $5 per acre; cash and terms.

$25,000 acres splendid land; cattle, buildings, Mexico; ripe for subdivision; offers wanted. MILLER, 324 Lissner Bldg. Member Chamber Commerce.

FOR SALE—

At Corcoran, $75 per acre with water; in 20-acre tracts or more, $50 down and $20 per month until paid on each 20 acres. Land is all level and free from alkali and hardpan. Ideal alfalfa and fruit land. Silt sediment soil. Finest land in the San Joaquin Valley.

Let us tell you about this wonderful land.

We have only a small acreage left. Excursions Tuesdays and Saturdays. $10 round trip.

Come in and make arrangements to go with us.

TULARE & KINGS COUNTY LAND CO., 412½ S. Hill st. x24

FOR SALE—

EUCALYPTUS LAND.

We own several sections good land in San Joaquin Valley—with water—at $20.

M. E. MILLER CO.,
x° 701-2-3 Merchants' Trust Bldg.

FOR SALE—
Country Property.

FOR SALE—

BY
H. G. HAGERTY CO.,
214 H. W. HELLMAN BLDG.
SIXTY ACRES, BUENA PARK, CAL.

Finest alfalfa ranch in the Buena Park district. This property is improved with a ten room modern house, barn, gas plant, 25 H. P. pumping plant with 150 inches of water, 3000 feet of 16-inch concrete pipe, team, implements, etc. Price may seem a little high but this is one of the finest alfalfa ranches near Los Angeles, having had eight cuttings of alfalfa this year. Price $20,000. $10,000 cash and balance to suit.

SIX HUNDRED AND FORTY ACRES.
VISALIA, CAL.

One of the finest ranches in the San Joaquin Valley. All under cultivation and as level as a floor. Improved with a fine eight room house, barn, implement shed, etc. Included in this price are all the implements, teams, cows, hogs, etc. Owner might accept good Los Angeles property put in at a cash valuation. Price $200 an acre. Adjoining property held at $250. This property has a water right for the entire ranch which cost $22 last year for the whole section. If you want to get in on the cream of the San Joaquin Valley, here it is. H. G. HAGERTY CO.,
214 H. W. Hellman Bldg., 4th and Spring sts. x24

FOR SALE—

A gentleman's property in every sense of the term.

2 12-100 acres—orange grove with house and appurtenances.

Comprises model, modern 8-room home of first-class construction, containing every architectural improvement and device for convenience; a splendid orange grove, matured and good producer (navels and seedlings) also garden patch, grapes, berries, pears and loquats; six large chicken corrals and outhouses. All wired and perfectly improved. Location—none better—near the new Huntington Mansion, about 25 minutes from Los Angeles on three car lines.

Just the right property for one seeking an ideal home, with diversion in the way of light work, and an income. Price $9000, terms, $2000 cash, balance 6 per cent. See Mr. Hattner,

GOLDEN STATE REALTY CO.,
x° 401 Central Bldg., Los Angeles.

FOR SALE—
S. N. CURRY & CO., POMONA, CAL.
FOR EXCHANGE.

125-acre ranch, 65 in fine al

Farms and Ranches

FOR SALE—
Country Property.

FOR SALE—"GO TO GARDENA."
The alfalfa, dairy, poultry, berry and vegetable section.
8x36—10 acres, ½ mile from car line, 1 mile from Gardena; house, barn, corrals; in alfalfa, corn and pasture; fruit and shade trees; water share. $1600 cash.
16x36—5 acres with good income; house, barn, cheap water for irrigating.
8x36—3 acres, close in, fine for a poultry ranch; small payment down.
8x36—5 acres; house, barn, deep well and 15-h.p. pumping plant; horse, rigs, 2 choice cows; poultry; $1600 cash.
8x36—4-room house and 1 acre, 2 blocks from car line; 1-4 mile school.
$250—½ acre, within 2 blocks of car line.
$250—An acre, ¼ mile of car line, towards Redondo Beach. Good exchanges.
x24 W. M. GRAY, Gardena, Cal.

FOR SALE — OR EXCHANGE—10 ACRES, San Joaquin Valley, near 3 railroads. Will take good clear lot north of Adams and west of Vermont. Address 31, box 97, TIMES OFFICE. 24

FOR SALE—THE FINEST AND BEST IMPROVED 1-acre place in Gardena Valley, $600; half cash. See this place at once if you want a bargain. M. D. WHITE, Monets, Cal. x24

FOR SALE—5-ACRE ALFALFA RANCH, ½ mile from Santa Ana car line; house, barn, chicken corrals; all farming implements. BROADWAY 4296 or 2242. 1401 S. HOPE ST. 24

FOR SALE — BEAUTIFUL SAN GABRIEL Valley, 2 to 5-acre lots, $10 down and $10 per month; free water. 12 miles from city, on electric car lines. J. W. PINNEY, room 4, Orpheum Theater Bldg. 227 S. Spring st. x

FOR SALE—BURBANK, 5 ACRES, 4-ROOM California house; unimproved; good soil for chicken ranch; $700; terms; $1200 down, rest 2 years, 7 per cent. Address DAHIS, 1413 Hyperion pl., Los Angeles. 24

FOR SALE—AT GARDENA, SOME FINE acreage; also a number of fine homes, from three to five acres at reasonable prices. See J. H. BATHRICK, office over Gardena Pharmacy. x24

FOR SALE—20-ACRE RANCH, GOOD 6-room house, barn and other buildings, 12-inch artesian well, on P. E line, 25 minutes from Sixth and Main, 9600. 'PHONE TEMple 325. 24

FOR SALE—BEAUTIFUL HOME AND INcome place, on high ground, frostless section, three blocks from high school, near bustling city, ideal subdivision. Address L, box 125, TIMES OFFICE. 24

FOR SALE—MOUNTAIN STOCK RANCH, 2200 acres, fenced, fine oak timber, irrigating water, alfalfa land, good house and barn, outside range $7 per acre. J. VERKONTE-REY (owner,) Bad—r, Cal. x*

FOR SALE—I HAVE AN ALFALFA AND eucalyptus proposition that can be handled in tracts of any size up to 2000 acres. Owner would prefer to deal directly with buyers. Address H, box 197, TIMES OFFICE. x*

FOR SALE—$1000 EQUITY IN 5-ACRE $500 fur and full bearing 7-year-old walnut seed, 841 W. Washington st. Address West 1881, Sunset. 24

FOR SALE—ALFALFA IS KING; HOW IS this, half in crop paying for land; 10 days on price I ask for all. I am going to sell. Write box 12, HUNTINGTON PARK, Cal. 24

FOR SALE—SMALL TRACTS, FROM 40 TO 160 acres, at $40 per acre, all fenced, close in on R.R.; if you are looking for a home, call and see us. FRESNO LAND CO., 306 Stimson Bldg. x

FOR SALE — 3000 ACRES, CLOSE TO Fresno, fine fruit land and could be subdivided; price $35 per acre; want cash and Los Angeles. FRESNO LAND CO., 306 Stimson Bldg. x

FOR SALE — $000 ACRES KERN CO., near R. R., flowing artesian water, deep rich soil, $20 per acre. Easy terms. Address J, box 240, TIMES BRANCH OFFICE. 24

FOR EXCHANGE—80-ACRE IMPROVED farm, near Delano; price $8000; want cottage in Los Angeles or Long Beach.
ROBERTSON AGENCY,
x25 122 S. Broadway.

FOR SALE—$6250; 12½ ACRES, 7-ROOM modern house, barn, artesian well, alfalfa, grapes, small orchard, on Santa Ana electric car line; 5 miles S. of Thornton Station. Owner, C. T. HALBURG, Artesia, Cal. 24

FOR SALE—160 ACRES ORANGE LAND, $1 per acre; 320 acres orange land, $1 per acre; 640 acres, $5 per acre. These are absolutely great bargains. Address H, box 295, TIMES BRANCH OFFICE. 24

FOR SALE — 15 ACRES ORANGE LAND near Redlands, 6a electric road, with water, $3000; ½ cash, balance one and two years. ARTHUR C. MUNN, 705 Union Trust Bldg., Fourth and Spring sts. x

FOR SALE—BIG SNAP AT MONETA, 7 acres fine soil on Public Road, near electric line, abundance of water, only $400 per acre. See ABBOTT, with E. R. BROOKS CO., 247 Douglas Bldg. x24

FOR SALE—80 ACRES FINE ALFALFA land, near electric line; 4 houses; must be sold to settle estate; now is your chance. C. BAND, executor, 420 Bryson Bldg. x

FOR SALE—FOR ORANGE COUNTY PROPerty, suitable for oranges, lemons, vegetables of all kinds, alfalfa, with water stock, see JACOB STERN, 434 Pacific Electric Bldg. x25

FOR SALE—80 ACRES CHOICE ORANGE land, Tulare County, close to Delano. A snap at $42.50. Terms. THOMSON & RIPPE, 322 W. 6th. Los Angeles. Phone F4852. x24

FOR SALE—80,000 ACRES FOR $7 PER acre cash. I will give clear title, in five years, if permitted to market the wood; 25,000 acres of A1 agricultural and fruit-raising land; abundance of water. PHONE 61240. 24

FOR SALE—80 ACRES UNIMPROVED ALfalfa land with water and enough cows to make your living; $1200 if taken at once, $700 balance terms. Address box 1, LANCASTER, Cal. 24

FOR SALE—11 ACRES, CLOSE IN, NEAR car line, $150 per acre; $200 cash, and many other snaps. GUARANTEE REALTY CO., 241 S. Hill. 24

FOR SALE—640 ACRES SAN BERNARDINO county orange land, close to railroad, easy terms. J. P. SCOTT & CO., San Bernardino, Cal. x*

FOR SALE—COME TO WILMAR ON COvina electric, and consult us about farms. We have them from 2½ acres up. WILMAR LAND CO. 24

FOR SALE—3 ACRE CHICKEN RANCH, $1000; 30 acres, Garden Grove, $5000; terms; 80 acres, near city, $13,000. Terms. STEWART CO., 426-8 Mason Bldg. 24

FOR SALE—$12,850; TERMS; 1280 ACRES, Kings county, good level damp land; no alkali; cultivated; 15 miles from railroad. T. L. CHAFIN, 141 S. Broadway. x25

FOR SALE—10 ACRES ORANGE LAND; sandy soil, on Covina Electric car line; 3 blocks from station; would make a nice home. Address L, box 14, TIMES OFFICE. 24

FOR SALE—ALFALFA IS KING; HOW IS this, half in crop paying for land; 10 days on price I ask for all. I am going to sell. Write box 12, HUNTINGTON PARK, Cal. 24

FOR SALE—160 ACRES, FINE LAND, PARTly set to alfalfa, good flowing well; a nice proposition for some one wanting a small ranch. L. C. WOODS, 204 Currier Bldg. 24

FOR SALE—200,000 ACRES OF GOOD LAND, free from alkali and hardpan, fine for eucalyptus, price $1 to $20. Address K, box 101, TIMES OFFICE. x

FOR SALE—EUCALYPTUS LAND, PLANTed, plenty of water, get my prices. Address K, box 101, TIMES OFFICE. 24

FOR SALE—BY OWNER, 40 ACRES OF school land, 6 miles from Las Vegas, Nevada. Inquire 923 W. 6TH ST. 24

FOR SALE—EUCALYPTUS LAND, FROM 20 to 400 acres. Address OWNER, box 382, Nipomo, Cal. 24

FOR SALE — FOR BARGAINS IN IMproved and unimproved alfalfa lands, see the RUSSELL REALTY CO., Chino, Cal. 24

FOR SALE—160 ACRES, GOOD LAND NEAR Rosamond, Kern county, $10 an acre. J. DICKIE, 204 Bryson Bldg. F1978. 24

FOR SALE—120 ACRES FINE LEVEL LAND on car lines; only $150 per acre. 321 WILCOX BLDG. 24

FOR SALE—WILMAR LAND CO., AT WILmar, on Covina electric, have several choice pieces of land for sale at reasonable prices. 24

FOR SALE—80 ACRES, FRESNO COUNTY, no alkali or hardpan, $15; terms. See REYNOLDS, 214 Stimson Bldg., 3d and Spring. 24

FOR SALE—EQUITY IN TEN ACRES OF orange land, near Lindsay, Cal. Address L, box 98, TIMES OFFICE. 24

San Joaquin Valley—

FOR SALE—
"SUNNY" STANISLAUS.
(No. 2.)
STANISLAUS COUNTY has become famous as a dairy county and ranks first in the State for her dairy products. This district is attracting dairymen from all parts of the country and they are bringing fine herds with them. Inquiry at the creamery demonstrates that cows will net over $100 per cow or ten dollars per month. It is estimated that the creameries in the Modesto-Turlock Irrigation Districts are paying annually to their patrons in excess of $1,000,000. There is now in the neighborhood of 60,000 acres in alfalfa, yielding an average of eight tons to the acre per year, and as the market for all dairy products has been and is good, the men who have engaged in this industry receive handsome returns. There is room for thousands more and a sure market for all possible products. You can get some of this land now. Why not buy a farm and be independent? Write to the Stanislaus Board of Trade, MODESTO, CAL., or better still, come and see for yourself. •

FOR SALE—THE LANDS BORDERING TULare Lake in the San Joaquin Valley are acknowledged to be among the most productive in the world. The waters which at certain seasons overflow the lands and then recede leave rich deposits of silt and sediment, and when protected by levees these lands produce wheat and alfalfa in prodigious quantities. We have 160 acres of such land, which can be protected by a levee the construction of which will cost, probably, not over $20. Level—all fenced—within two miles of a railroad siding—Price $27 per acre. Terms 1-3 cash, balance in four equal annual payments at 7 per cent. Address A, box 234, TIMES OFFICE. x24

FOR SALE—
DELANO SNAPS.
$25 per acre—80 acres, east of Delano, proven orange land, one mile from R.R. station; fine well of water, large barn, old house. Will subdivide and sell at $100 per acre. See this for a bargain. Terms.
$45 per acre—1280 acres finest land in Delano district, adjoining lands now selling at $75 per acre; will sell quarter sections if desired. Only 2 miles east of Delano. Terms.
$125 per acre—40 acres finest early orange land with 7 houses of water. Close to station and school. Will sell one-half if desired. Easy terms.
We are headquarters for early orange lands. See us for further particulars.
ENSIGN-FRANCIS CO.,
225-32 H. W. Hellman Bldg.,
Corner 4th and Spring sts.
Phones A3615; Broadway 2759. x24

FOR SALE—
HARDWICK COLONY.
20, 40, 80-acre pieces, at Hardwick, Kings county. Free ditch water; no better land in California; will grow the largest crop of alfalfa; water every day in the year. We offer this land on very easy terms; those who will improve. It is best to buy land with ditch water. See us before buying a home farm.
KERN & BAILEY,
x24 214 Citizens' National Bank Bldg.

FOR SALE—

FOR BARGAINS IN
SAN JOAQUIN VALLEY LANDS
SEE

PIERCE & ANDERSON,
PIERCE & ANDERSON,

LOS ANGELES BRANCH OFFICE
214 MERCANTILE PLACE.

MAIN OFFICE, FRESNO. x*

FOR SALE—
A FORTUNE IN DAIRY FARMING.
Get our big BOOKLET on Facts and Progress in our DELANO country.
Finest CREAMERY in the State now under construction.
Why not investigate and advise with
RANDALL & NEWBURN,
x* Delano, Cal.

FOR EXCHANGE—OR SALE.
$32,000—640 acres land with water in Kings county; close to R.R., and surrounded with fine alfalfa fields and orchards. Consider 1, A, or vicinity up to $20,000.
SEE ME FOR EXCHANGES OF ALL KINDS.
W. F. THORNE,
616 GRANT BLDG. A1634.

FOR SALE—
640 acres, Kern county; very fine soil for alfalfa, fruit or eucalyptus; in strongest artesian water belt in State; flowing water on and close to this land in west of Wasco and is good. Price $14.50 per acre. Terms.
KERN & BAILEY,
x24 214 Citizens' Nat'l Bank Bldg.

FOR SALE—TURLOCK IRRIGATION DISTRICT, SAN JOAQUIN VALLEY. Opportunities unsurpassed. All land, abundant water at low rate. Healthful climate. Ideal home and grove. Sweet potatoes, peaches, grapes, alfalfa. Corn and alfalfa will pay $100 per acre yearly. The Dairyman's Paradise. Write for illustrated booklet. Department TURLOCK BOARD OF TRADE, Turlock, California.

FOR SALE—
160 acres, east of Corcoran, in Tulare county; alluvial soil, artesian water belt; will make a good alfalfa ranch; price $25 per acre; terms.
KERN & BAILEY,
x24 214 Citizens' National Bank Bldg.

FOR SALE—SAN JOAQUIN VALLEY.
6800 acres finest land, with splendid water right, with all ditches made. I can deliver this at a price that cannot be duplicated in the valley for a like tract. If you want the best, here it is.
W. F. THORNE,
616 Grant Bldg. A1634. x24

FOR SALE—CHOICE RANCHES IN TULARE and Fresno counties, alfalfa and with free water rights, snaps.
See GREEN,
With HUNTER, FORD & CO.,
309-310 H. W. Hellman Bldg. x24

FOR SALE—
80 acres, east of Corcoran, Tulare county; very good land; can be had for $25 per acre.
KERN & BAILEY,
x24 214 Citizens' National Bank Bldg.

MEXICO

FOR SALE—
$200 ACRE.....LAND.....AT $7.00.
$200 ACRE.....LAND.....AT $7.00.
If we offered you land on the west coast of Mexico that was the same distance and freight rate to Chicago as Los Angeles, only 25% from Chicago, and 2 miles to a harbor, that produced $200 an acre, would you pay $7 for it? We have 220,000 acres subdivided in 20-acre tracts, and will sell only 5000 acres at $7, the remainder from $10 per acre, up. Most fascinating terms. COCHRAN-MEXICO LAND CO., 615 I. W. Hellman Bldg. Write. x24

FOR SALE—20,000 ACRES NEAR PIJIJIAPAM in the state of Chiapas, Mexico. The Pan-American Railway passes through the center of this property making transportation facilities unequaled. All level land extending from the foothills to the sea. The soil is rich and is suitable for all tropical products. Healthful climate and plenty of rainfall making irrigation unnecessary. An excellent property for colonization purposes. For particulars see the CALIFORNIA-MEXICO LAND CO., 424 Exchange Bldg. Third and Hill. 24

FOR SALE—15,000 ACRES IMPROVED Mexican plantation. Two thousand acres of this land now yields $25,000 gold net profits annually, balance of the plantation will do equally as good. A big river of fine water flows through the property, railroad right to the place, many improvements such as fences, houses, stock, etc. Photographs and full details. Address J, box 259, TIMES BRANCH OFFICE. x24

For Sale—
Country Property.
IMPERIAL.

FOR SALE—IMPERIAL VALLEY ACRES. NO BLIZZARDS, CYCLONES, DROUGHTS. Great crop of grain, forage and fruits. Good RICH land and ABUNDANT water. Agent's commission paid. SEDGWICK A. SCOTT, 217 Mackay Bldg., San Antonio, Tex. •

FOR SALE—$10,000 GOLD BUYS 2200 ACRES of subirrigated garden and fruit land in Sinaloa, Mexico; title perfect; $7000 cash needed, balance 6 per cent. Owner, 421 CITIZENS' NATIONAL BANK BLDG., 3rd and Main. 24

FOR SALE—FOR RANCH LAND AND MINing properties in Sonora. Address FRANCISCO M. LAMARQUE, Hermosillo, Sonora, Mex. Reference, all Hermosillo banks. 27

Coachella Valley—

FOR SALE—OR EXCHANGE.
YOU ARE LOOKING FOR A HOME
And want all the advantages that can be found in any one locality. Why not look at Coachella Valley and compare it with all the others you have seen or heard about? We have measured it by scores of other places and found it equal to, or as a place to enjoy life and make money. With its gushing wells of pure, artesian water, exceedingly deep, rich, responsive soil, 12 months growing and maturing season, (earliest crops in South California), and the finest all-year-round climate in the entire southland, and being on the main line of railroad, only a short distance from Los Angeles, in Riverside County, all the conditions are ideal.
For raising fruits, vegetables, live stock, poultry and alfalfa this Valley cannot be surpassed (and probably not equalled) in California. Oranges are ripe and ready for the holiday trade. Alfalfa furnishes 10 cuttings and 12 tons per acre per year and is netting the ranchers $100 or more per acre this year. Any crop that grows in a Temperate or Semi-tropical climate will produce more than an average crop in this Valley.
We have for sale or exchange some special bargains in unimproved, partially improved and highly improved ranches, from 10 to 320 acres. Also a few very choice relinquishments very cheap, if taken at once. We have photographs, maps, etc., and know every foot of this Valley. We can make you money. Call at this office and let us talk the matter over together.
VAN VLEET INVESTMENT CO.,
Phone 10547. 112 Security Bldg. x24

FOR SALE—IF FROM MINNESOTA come in and talk it over. If from Missouri, we'll show you. COACHELLA VALLEY REALTY CO., 305 Severance Bldg. Phone Main 9247. 24

A complete 10 acre ranch, 5 acres grapes, 1 acre apricots, ¼ acre plums, ¾ acre alfalfa (cut 12 tons this year); 1¼ acres onions (700 crates this year); engine, pumps, wells, houses, barn, trees, horses, wagons, 1 ton hay, farm tools, new chicken-houses, $1800.
1 acre, new 4-room cottage, barn, $1400.
2 acres, new house, bargain at $2000.
A few of our many listings, small cash payments, terms to suit, for sale or exchange. x24

FOR SALE — POULTRY FARMS OF ANY size you want in Inglewood Poultry Colony. Go into business where poultry raising is a success, where men of experience will help you, and where your profits will be sure. Visit Inglewood and see what is being done. Call at ROOM 249, Wilcox Bldg., No. 206 S. Spring st. for information.

FOR SALE—OVER ½ ACRE INSIDE PASAdena limits; 5-room house, gas, electricity; laundry, cellar, 8 corrals, east front, fenced, fruit trees. One block from car line. $2400 for immediate sale. $200 below cash value. Terms. Owner, 1741 MORTON AVE., Pasadena. Sunset 2863. x24

FOR SALE—1 ACRE, 4-ROOM NEW PLASTered house, on car line, 20 minutes out; $1250; 4 acres, highly improved, 6-room modern house, southern exposure; if you don't know the realty business, Consult us. GUARANTEE REALTY CO., 241 S. Hill. 24

FOR SALE—A NICE LITTLE CHICKEN ranch, well fenced; an elegant little cottage and plenty outbuildings; all for $1000; chickens go with the place. C. F. INGRAM, Room 416, Douglas Bldg. Owner will be here for sale. Phone 10215. Main 8033. 24

FOR SALE—OR TRADE, CHICKEN RANCH, just outside city limits, near Long Beach car line, four-room house; small barn, incubator house and five hundred egg incubator. Address G, box 160, TIMES OFFICE. 24

FOR SALE—2½ ACRES, CHICKEN ranch, house, barn, flowing well, only $1500, bargain on account of death of owner. MRS. M. HOOVER, Room 204, 312 West Third. 24

FOR SALE—OR RENT, 200 LAYING HENS with all necessary implements for raising chickens. Don't write but call on F. B. ROLFE HOUSEN, Wilmar Station, Covina electric. 24

FOR SALE—FINE CHICKEN RANCH; also from 1 to 10-acre tracts, suitable for same; cheap terms. Owner, B. H. MIESE, 219 Citizens' National Bank Bldg. A4465, Broadway 1775. 24

FOR SALE—1-ACRE RANCH, IMPROVED with good house, barn and flowing well; short distance from schools, stores, churches and electric line; price $1800.
2700. CHAS. GLOVER, 405 S. Hill st. x24

FOR SALE — CHICKEN RANCH, FOUR-room house, five-cent car; two big lots; come and see it; $900. HARRIE C. WOODWARD, 425 Douglas Bldg. 24

FOR SALE—ONE ACRE FINE LAND, NICE cottage, barn and plenty of water; on car line, southwest; only $1250. C. L. SIMMONS, 123 S. Broadway. 24

FOR SALE—$1350; COZY LITTLE HOME, lot 45x277; several large trees, lawn, chicken corrals. Western avenue car line, near Melrose. Easy terms. OWNER, 2007 W. 24th.

FOR SALE—CHICKEN RANCHES OF ALL kinds, close in, improved and unimproved; some for exchange; all prices. RAND & CO., 430 Bryson Bldg.

FOR SALE—ONE ACRE CHICKEN RANCH, Compton; 4-room house; $1500 takes it this week; bargain. COLWELL, 111 S. Broadway. x24

FOR SALE—1 ACRE, 4-ROOM HOUSE, CORrals, family fruit, $1000; large lot, 3-yr. WEIGHTMAN & CO., 201 Laughlin Bldg. 24

FOR SALE—OR RENT, ONE ACRE POULtry ranch at Bell on Whittier electric. J. B. REECE, Escondido, Cal. 24

For Sale—
Timber Lands.

EUCALYPTUS.
Buy the timber ready for the axe, do not wait ten to fifteen years for a dividend. Get one in 30 days. We have a fine grove of standing eucalyptus timber with mill ready to commence operations. For further information apply to T. J. PARKER, 336 Jules ave., San Francisco. 26

FOR SALE—200,000 ACRES WALNUT TIMber, heavy, Mexico; bargain, representative of owner here. Address J, box 180, TIMES OFFICE. 24

For Sale—
Income Property.

FOR SALE—
"FORTUNES IN LOS ANGELES REALTY."
We have a two story four flat building on South Hope street which is carrying itself and paying about 5½ per cent., net, which we can deliver at the low price of $14,000. We believe that we have in this property a snap, considering the location and class of building. This property should appeal to the small investor.
BUSINESS PROPERTY DEPARTMENT,
WRIGHT & CALLENDER COMPANY,
432 S. HILL ST.
MAIN 8040; HOME 10743. x24

FOR EXCHANGE—
SEVEN HUNDRED (700) ACRE FRUIT RANCH IN CENTRAL NEW MEXICO, WITHIN 2½ MILES OF COUNTY SEAT, ON THE A. & S. F. R.R., 3 MILES BACK FROM THE RIO GRANDE RIVER, AT AN ELEVATION OF 4500 FEET. 20,000 FRUIT TREES AND 20,000 GRAPE VINES, UNLIMITED WATER, WITH TWO LARGE CEMENT RESERVOIRS, TWO RESIDENCE BUILDINGS AND OUTHOUSES SUFFICIENT FOR RANCH NEEDS. 10 BUILDINGS IN ALL. PROPERTY IS FREE AND CLEAR AND OWNER WILL ACCEPT $50,000 IN GOOD APARTMENT-HOUSE PROPERTY IN LOS ANGELES.
WHAT HAVE YOU?
EDWARD D. SILENT & CO.,
403-410 HILL STREET.
TELEPHONES—SUNSET 695, HOME 10695. x24

FOR SALE—
ONLY $16,500.
ONLY $16,500.
INCOME $1440.
NEAR ALVARADO TERRACE.
A HIGH-CLASS INCOME PROPERTY.
Strictly modern, up-to-date, 4 apartments. Imposing exterior.
Built of the highest-grade material; oak floors, built-in buffets, bookcases, one patent wall bed in each apartment, etc., etc. Large cement porch, east front; lot 50x146.
THIS IS A SPLENDID BUY.
For more particulars see E. F. Koster, with
W. I. HOLLINGSWORTH & CO.,
Exclusive Agents,
212-214 Wilcox Bldg.,
Cor. Second and Spring. x24

FOR SALE—
WILL NET OVER 15 PER CENT. ON MONEY INVESTED. TWO NEW MODERN 4-ROOM FLATS, BOTH RENTED. IN GOOD NEIGHBORHOOD. WALL BEDS. ATTRACTIVE FIREPLACES. ALL MODERN IMPROVEMENTS.
ONLY $2000 CASH REQUIRED. MUST SELL THIS WEEK.
EDWARD D. SILENT & CO.,
403-410 HILL STREET.
TELEPHONES—SUNSET 695, HOME 10695. x24

FOR SALE—CITY INCOME PROPERTIES. $2250, yielding 12 per cent.; $4000, yielding 15 per cent.; guaranteed; terms to suit. ADK. K, box 137, TIMES OFFICE. 24

FOR SALE—INCOME PROPERTY, $2000, near new city market, large lot, 2 cottages, terms. Owner, 905 W. 16TH. 24

For Sale—
Industrial Property.

FOR SALE—
INDUSTRIAL SITES
ARE ALWAYS IN DEMAND.
CLOSE IN.
$5000—Elmyra st., near Main, just opposite the S. P. freight depot and only 7 blocks north of First st.; lot 55 feet front; imp. 2 cottages. Rent $40 per mo. This lot adjoins the corner of San Fernando st., which has switching facilities.
$17,500 — Rose st., near First and only 4 blocks east of Main, in the heart of the wholesale district, lot 100x120. This property adjoins the Alameda st. frontage in the west, making it a most valuable site for wholesale purposes. Will divide lot, as owner desires to raise some money.
JOSEPH REED COMPANY,
204-5 O. T. Johnson Bldg., Fourth and Broadway.
Phones 10723 and Broadway 6023. x24

FOR SALE—
POSITIVE BARGAIN.
East Ninth Street.
S.E. Corner Ninth and Alameda, 66x120, an investment opportunity of exceptional merit. We can deliver at 1-3 less than the present owner paid for it 2 years ago. He is in the hospital and must sell; compare it with surrounding property. Improvements brick; $40 per month; investigate, it's worth your while.
HUMMEL & CO., 644 Citizens' National Bank Bldg. x24

FOR SALE — FACTORY SITES, ONE TO five acres, on Southern Pacific and Pacific Electric railroads. One mile from city limits; 15 minutes from center of city. $1000 per acre. PACIFIC LAND CO., 317 Pacific Electric Bldg., Los Angeles, Cal. Phones Main 1053, F1052. 24

FOR SALE — INDUSTRIAL SITE, A CORner, 50x115; S. P. R.R. switch; between 6th and 7th streets. $2000; great snap. Take half in exchange. Call Monday, ALBERT H. BEACH, 202 Security Bldg. F2902, Main 2172. x24

FOR SALE—IF YOU WANT INDUSTRIAL property suitable for laundry or other purposes call at 824 CROCKER ST., for bargain. Owner. x

FOR SALE—INDUSTRIAL SITE; 2 14-100 acres, close in; price reasonable. OWNER, 218 N. Ave. 22. x*

Business Investments—

FOR SALE—A SNAP FOR THE WORKING man and small investor; let us tell you about Bridgeport, Alabama, the city of destiny; ten dollars down and ten dollars for nineteen consecutive months, entitles the shareholder to one lot and an equity in twelve hundred thousand dollars' worth of lands and buildings; all for ten dollars per month for twenty months; we want you to let us talk this proposition over with you. We are sole agents.
FAULKNER, GRAHAM & SCOTT,
227 Copp Bldg., 218 S. Broadway.

FOR SALE—$200,000 WILL BUY TWO-FIFTHS interest in what will be the best 10,000-acre irrigated farm in the world; with this money for improvements, I will give you this whole 10,000 acres under irrigation; fully equipped and all into crops, ready to produce a perpetual annual income of from 25 per cent. to 100 per cent. on $500,000. At the time this farm will be worth $500 an acre; no exaggeration. Easy of investigation; satisfactory references given to all interested inquiries. Address H. C. KELLOGG, 1325 Warren st., Los Angeles, Cal. 24

$1000 OR MORE—
Unusual investment opportunity, absolutely safe, with a guaranteed semi-annual dividend. Business established and proven; no guess work; no wild theories, but facts and indisputable evidence. Indorsed by bankers and the best authorities in the United States. Fullest investigation solicited. Will deal with principals only. Address G, box 172, TIMES OFFICE. 24

FOR SALE—
$22,000 mortgage, running 3 years, secured by first mortgage on real estate in city; this is gilt-edged. Call at once for full particulars.
M'KENZIE-CARTER CO.,
214 Merchants' Trust Bldg.,
x24 207 South Broadway.

FOR SALE—
$10,000 to $20,000. Very best of security, improved real estate and manufacturing business. Guaranteed income. Unusual opportunity for investment. Address G, box 197, TIMES OFFICE. 24

WILL SELL HALF INTEREST IN FINishing machine factories in California, located 20 miles from Los Angeles; purchaser can handle all money himself; water now in S. F. and here. Here is a fortune for you; will stand close investigation. It's worth your time. G. W. MAGWOOD, OWNER, Address K, box 296, Times Branch Office. x24

INVESTORS, PROMOTERS, MANUFACTURERS, ATTENTION. Patented, improved combination tool, hardware line, for sale. Permanent demand over others. Fortune for patentee to handle. Autos will demand dollars required. Consider some real estate. Model. W. E. DeWITT, owner, A7470, 215 Mason Opera house, L. A. 24

NOTHING SO ATTRACTIVE IN SOUTHERN California, for suburban homes, as the Verdugo Canyon tract. Take Pacific Electric cars to Glendale or Eagle Rock cars and transfer to Glendale. Autos will meet you.
J. A. PIRTLE, 146 S. Spring st.
W. R. BLACKBURN, Glendale. x28

FOR SALE—A TEN THOUSAND DOLLAR business, central location. Will bear closest inspection. Profit guaranteed. For further particulars see MULL & CO., 319 San Fernando Bldg. 24

$300 BUYS COMPLETE OFFICE OUTFIT and business. Call Monday, 403 LISSNER BLDG. F3075. x24

For Sale—
Flats.

FOR SALE—FULLY RENTED FLATS, IN good neighborhood; 10 per cent. income assured.
HENRY LOEWENTHAL,
Phone Broadway 6787. 221 Security Bldg. x24

FOR SALE—FLAT PROPERTY NETTING 9 to 10 per cent. on the investment. HENRY LOEWENTHAL, 221 Security Bldg. x*

Contractors—
And Builders.

FREE FREE FREE FREE FREE FREE FREE
PLANS AND SPECIFICATIONS FOR
ALL KINDS
OF BUILDINGS,
ABSOLUTELY WITHOUT COST.
WE WILL FURNISH YOU THE GOODS.
Plans and specifications, made according to your own taste or design, are absolutely free. We have on hand over 500 plans for you to get ideas from, all artistic and attractive many of great originality and surpassing beauty. We can please you if anybody can. We will submit the lowest bids upon all classes of building. We guarantee our work and furnish bonds. We can refer you to over 400 satisfied owners of houses which we have built in Los Angeles.
We build either for cash or on easy terms. If you have no lot, we can furnish you a choice one at a bargain.
LOOK AT OUR PRICES.
For artistic and excellent homes none better to be had for the money.
$500 builds four-room bungalow, painted, stained, variaped and porcelain plumbing.
$800 builds five-room bungalow, porcelain plumbing, plastered, tinted, painted, wired for electricity, china closet and kitchen cupboards.
$1000 builds 6-room bungalow, plastered, tinted, porcelain plumbing, wired, slash grain Oregon pine finish. Come and see this plan.
$1250 to $1850 builds 1½-story house, 6 rooms, modern plumbing, hardwood floors, mantel, buffet, columns, bookcases, large porches, large rooms, etc. Bring your plans.
M. S. TEAGER & CO.,
Building Contractors,
328-29 Central Bldg., 6th and Main.
Phones—Main 72, F8182.
x24

EMPIRE BUILDING COMPANY.
GENERAL CONTRACTORS AND BUILDERS.
WE BUILD MODERN BUNGALOWS. FURNISH THE PLANS AND WILL FURNISH THE MONEY FOR YOU TO BUILD WITH.
If you are going to build, come in and we will make a plan for you and estimate the cost of your house free.
WE HAVE BUNGALOWS IN ALL PARTS OF THE CITY FOR SALE AND TO RENT.
EMPIRE BUILDING CO., 504 CHAMBER OF COMMERCE BLDG. TEL. A3487.
24

WE BUILD UP-TO-DATE
APARTMENT HOUSES,
BUNGALOWS, FLATS, COTTAGES.
ALL DRAWINGS FREE.
We have an architect in the office at all times to assist clients, thereby placing us in a position to give you entire satisfaction. We take the contract from start to finish, turning the building over ready for occupancy. If you have a lot, and wish to borrow money to build, we can lend it to you. Our clients are our references.
W. H. McDONALD,
General Building Contractor.
Third and Broadway, 516 Byrne Bldg. x24

LET US FIGURE ON YOUR CONTRACT. You will save money. Plans to order free, or we will estimate cheerfully on any one's plans. Bring them in. Houses built on
EASY PAYMENTS
or straight mortgage. If desired will build on a
PERCENTAGE BASIS.
Satisfaction assured. If you have no lot we will furnish one in a good locality and build to suit for small payment down.
M. G. FOX BUILDING CO., 416 Union Trust Bldg. x24

FOR SALE—
POSITIVE BARGAIN.
East Ninth Street.
S.E. Corner Ninth and Alameda, 66x120, an investment opportunity of exceptional merit. We can deliver at 1-3 less than the present owner paid for it 2 years ago. He is in the hospital and must sell; compare it with surrounding property. Improvements brick; $40 per month; investigate, it's worth your while.
HUMMEL & CO., 644 Citizens' National Bank Bldg. x24

FOR SALE — FACTORY SITES, ONE TO five acres, on Southern Pacific and Pacific Electric railroads. One mile from city limits; 15 minutes from center of city. $1000 per acre. PACIFIC LAND CO., 317 Pacific Electric Bldg., Los Angeles, Cal. Phones Main 1053, F1052. 24

FOR SALE — INDUSTRIAL SITE, A CORner, 50x115; S. P. R.R. switch; between 6th and 7th streets. $2000; great snap. Take half in exchange. Call Monday, ALBERT H. BEACH, 202 Security Bldg. F2902, Main 2172. x24

FOR SALE—IF YOU WANT INDUSTRIAL property suitable for laundry or other purposes call at 824 CROCKER ST., for bargain. Owner. x

FOR SALE—INDUSTRIAL SITE; 2 14-100 acres, close in; price reasonable. OWNER, 218 N. Ave. 22. x*

Business Investments—

FOR SALE—A SNAP FOR THE WORKING man and small investor; let us tell you about Bridgeport, Alabama, the city of destiny; ten dollars down and ten dollars for nineteen consecutive months, entitles the shareholder to one lot and an equity in twelve hundred thousand dollars' worth of lands and buildings; all for ten dollars per month for twenty months; we want you to let us talk this proposition over with you. We are sole agents.
FAULKNER, GRAHAM & SCOTT,
227 Copp Bldg., 218 S. Broadway.

FOR SALE—$200,000 WILL BUY TWO-FIFTHS interest in what will be the best 10,000-acre irrigated farm in the world; with this money for improvements, I will give you this whole 10,000 acres under irrigation; fully equipped and all into crops, ready to produce a perpetual annual income of from 25 per cent. to 100 per cent. on $500,000. At the time this farm will be worth $500 an acre; no exaggeration. Easy of investigation; satisfactory references given to all interested inquiries. Address H. C. KELLOGG, 1325 Warren st., Los Angeles, Cal. 24

$1000 OR MORE—
Unusual investment opportunity, absolutely safe, with a guaranteed semi-annual dividend. Business established and proven; no guess work; no wild theories, but facts and indisputable evidence. Indorsed by bankers and the best authorities in the United States. Fullest investigation solicited. Will deal with principals only. Address G, box 172, TIMES OFFICE. 24

FOR SALE—
$22,000 mortgage, running 3 years, secured by first mortgage on real estate in city; this is gilt-edged. Call at once for full particulars.
M'KENZIE-CARTER CO.,
214 Merchants' Trust Bldg.,
x24 207 South Broadway.

FOR SALE—
$10,000 to $20,000. Very best of security, improved real estate and manufacturing business. Guaranteed income. Unusual opportunity for investment. Address G, box 197, TIMES OFFICE. 24

WILL SELL HALF INTEREST IN FINishing machine factories in California, located 20 miles from Los Angeles; purchaser can handle all money himself; water now in S. F. and here. Here is a fortune for you; will stand close investigation. It's worth your time. G. W. MAGWOOD, OWNER, Address K, box 296, Times Branch Office. x24

INVESTORS, PROMOTERS, MANUFACTURERS, ATTENTION. Patented, improved combination tool, hardware line, for sale. Permanent demand over others. Fortune for patentee to handle. Autos will demand dollars required. Consider some real estate. Model. W. E. DeWITT, owner, A7470, 215 Mason Opera house, L. A. 24

NOTHING SO ATTRACTIVE IN SOUTHERN California, for suburban homes, as the Verdugo Canyon tract. Take Pacific Electric cars to Glendale or Eagle Rock cars and transfer to Glendale. Autos will meet you.
J. A. PIRTLE, 146 S. Spring st.
W. R. BLACKBURN, Glendale. x28

FOR SALE—A TEN THOUSAND DOLLAR business, central location. Will bear closest inspection. Profit guaranteed. For further particulars see MULL & CO., 319 San Fernando Bldg. 24

$300 BUYS COMPLETE OFFICE OUTFIT and business. Call Monday, 403 LISSNER BLDG. F3075. x24

Hotels—Rooming Houses
For Sale, Exchange or Wanted.

FOR SALE—28 ROOM HOUSE, WALKING distance, rent, lease, $40; leaving State, $300 cash gets it. HEBER, 111 S. Broadway. 24

TO LET—TO LEASE, 2 YEARS, 34 ROOMS, well furnished, new brick; rent $170. LAWSON & LA DUE, 218 Mason Bldg. 24

FOR SALE—GOOD BUY IN SMALL TRANsient house on Four

HOTELS—ROOMING-HOUSES
For Sale, Exchange or Wanted.

FOR SALE—
H. JEROME TOY HOTEL BROKERAGE COMPANY.
407 Chamber of Commerce Bldg.
A636. Main 4500.
Established Hotel Brokers.
Will build for client between 5th and 9th on Broadway any class hotel from 200 rooms up. This is an exceptional opening for a good hotel man.

For Sale—100-room apartment and rooming-house combined, which is greatly in its favor. This is one of Los Angeles' best paying houses; it is always full; no better location in the city. If you want one that always makes money, get this one. Price $12,000.

For Sale—35-room apartment and rooming-house combined; downtown but not on east side. Brick building; light rooms; all full. Sickness cause of sale. Rent cheaper in Los Angeles, only $3 per room with large yard. Price $6000, terms.

For Sale or Exchange—20-room apartment house, easy walking distance; located on west side. This house has always made money as it is so finely located. You can get this place at an attractive figure. Submit.

For Sale—11-room E. P. hotel; nice pressed brick building, located on corner. Strictly modern, having hot and cold water and steam heat in every room. House clean as a pin. Rent only $70. Clearing today, $250 per month. Price only $4500, terms.

For Exchange—35-room E. P. hotel, strictly modern, having large ground floor lobby; hot and cold running water and steam heat in every room; also large basement. Everything in first condition and as good as new. Price $12,000. This is one of the highest class houses in Los Angeles.

For Exchange—Strictly modern 25-room apartment house, located west side. Well furnished. Owner east, not going to return. Price reduced to $1300.
See MR. WHILTON.
x24

FOR SALE—OR EXCHANGE—
BY FOX & WILSON,
with H. L. MILLER & COMPANY,
Main 6767; F3723.
BARGAINS IN ROOMING, APARTMENT AND TRANSIENT HOUSES, ALL SIZES.

5-room furnished flat, rent $16 ..... $110
5-room, cozy, rent $20, rent $19 250
10 rooms, near 5th, rent $29 1300
9 rooms, Hill near 7th, good 550
12 rooms, Hill and 7th, rent $45 650
21 rooms, $775 down, close in 6750
12 rooms, $350 down, near 6th and Hill 1750
12 rooms, good location, rent $40 575
14 rooms, $500 down, good, rent $40 1750
17 rooms, West 7th corner, good 2000
12 rooms, transient, good lease 1100
16 rooms, transient, Spring st 850
26 rooms, $500 down, good location 2500
9 rooms, Olive and 8th, very good 1450
17 rooms, near 7th and Olive 1300
14 rooms, apartments, all full 1900
20 rooms, $1000 down, transient, Spring 1300

$800 including two months' rent, 20 rooms, near 8th and Olive, furniture and carpets very good, rooms all rented, at very good prices; rent $3.50 per room, lease.

$1400—$600 down, 24 rooms, 7th st., running water, all iron beds, permanent and transient; rent $100, lease, owner compelled to go.

$2500—$1100 down, bargain at the price asked, 6 rooms, 8th st., rooms all full, some transient, splendid good furniture; rent $5 per room, with lease.

$2000—Apartment house of 20 rooms, located on good corner west of Main, the furnishings are good, no trouble to keep house full, it is paying well for the rent is only $2.50 per room.

$7500—Terms, located near 5th and Grand; one of the best paying houses in the city; splendid furniture, all modern conveniences; full and have waiting list. See this.

We have cash buyers looking for bargains in rooming-houses. List with us.
x24

FOR SALE—AND EXCHANGE—BY
ALLAN C. ADY & CO.,
Bumiller Bldg., 459 S. Broadway. Room 505
Home F1889. Sunset Broadway 2425.
THIS IS THE OFFICE FOR BARGAINS.
$2300—Apartment house of 23 rooms, west side but fairly close in, building in fine condition, furnishings good; rent has been reduced from $250 to $150 per month, making it only $2.40 per room, close to car line, nice residences surrounding. Part cash balance time, or can take in some good real estate as part. If you want a good bargain and a place that will make you a nice home, you will want this place.

$2500—Rooming-house of 70 rooms, right in the cream part of the best center of the city rooming-house district. Hot and cold running water, rooms all in good condition, furnishings very good, profits running about $300 per month. This property is offered at just one-half. Its commercial value and it is a respectable house. This is your opportunity to get an excellent bargain in a fine money earning rooming-house. It will go quick, so come early.

$8000—Rooming-house of 100 rooms, very fine, running water, steam heat, rent only $4.50 per room, profit $600; reasonable cash, payment or sight trade part in good real estate. This is a very good bargain. If you want a large house this will suit you.

$11,000—Fine apartment house of 50 rooms, close in, rent very reasonable. Profits fine, very well located, furnishings fine, has every modern improvement, rooms all light and bright, a fine bargain.

$2800—A combined apartment and rooming-house of 36 rooms on the hill, clean, nice location; rent low; pays well; you will like it.

$17,500—40-acre clear peach orchard, well improved. Plenty of water. Will trade for rooming or apartment house or good income property.
Other bargains, both large and small.
x24

FOR SALE—$1850; 25-ROOM FINE ROOMING-house, on Broadway, owner Rust; says sell; this house is worth $2700; it's a BIG SNAP. D. H. LINGLE & CO., 453½ S. Broadway.

FOR SALE — $1500; I AM CALLED EAST and will sell my well-furnished, 20-room house; see D. H. LINGLE & CO., 453½ S. Broadway.

FOR SALE—125 CASH BUYS MY WELL-furnished flat of 6 rooms; I can't call it a SNAP. See D. H. LINGLE & CO., 453½ S. Broadway.

FOR EXCHANGE—$2000; I HAVE A GOOD paying 25-room lodging-house. See my agents, D. H. LINGLE & CO., 453½ S. Broadway.

FOR EXCHANGE—$1500; DANDLY 22-ROOM lodging-house, sell or trade. See my agents, D. H. LINGLE & CO., 453½ S. Broadway.

FOR EXCHANGE — HALF ACRE, 3-ROOM house and chicken yards for lodging-house. See D. H. LINGLE & CO., 453½ S. Broadway.

FOR EXCHANGE—$2500; 5-ROOM COTTAGE, furnished for lodging-house, west. See my agents, D. H. LINGLE & CO., 453½ S. Broadway.

FOR EXCHANGE—WE HAVE 100 LOTS 50 or trade, 10 pieces of acreage, several ranches, ALL will trade for rooming houses. HURRY. D. H. LINGLE & CO., 453½ S. Broadway.

FOR SALE—20-ROOM APARTMENT HOUSE, modern, location and furniture first-class, $4500.

110-room apartment, close in, good furniture, always full and making money, $9000.

48-room apartment, no better to be found in the city, everything of the very highest grade and modern in every particular. There is no better location and it is seldom a house of this class making as much money is offered for sale. Cash only $22,000.

55-room apartment, choice location, corner, furniture and carpets, first-class rent, only $700, good lease, $2500.

61-room rooming-house, close in, best location in city; money maker, $5000. Will exchange for ranch, close to Los Angeles.

48 rooms, everything first-class, close in, good lease; always full, $5000.

24 rooms on Broadway, a money maker, rent only $175; three offices; pays $80 rent; good furniture, large thicknet in the middle.

32 rooms, close in, hot and cold water in every room, good furniture, $2800.
C. F. BRYANT, 319 Grant Bldg.
4th and Broadway. Main 288; F2085.
24

FOR SALE—NEWLY FURNISHED MODERN apartment house, close in, 37 rooms, of 2, 3 and 4-room suites, all full, with permanent tenants, $2000, or less for cash; would like $1500 down, taking first mortgage and $60 monthly payments, with interest; no trade considered; parties leaving city; house is clear of all debts and always able to meet rent; Agents please not answer this. Address H, box 280, TIMES BRANCH OFFICE. 24

FOR SALE—OR TRADE—THIRTY ROOM house, fine furniture, rent, $61.50, for cottage, grocery or acreage. Twenty room house, full, want $850 cash. Fourteen rooms transient, full, modern, $500. Twenty-five room house, transient, $1800. Thirty-two room house, transient, $1800. Thirty rooms, apartment, on Hill, $1500. BEAVER, 310 Lissner Bldg. F7927; Main 3272. 24

FOR SALE—
BARGAIN OF A LIFETIME, owners disagreed will sacrifice 46-room rooming-house on Hill st., near Fourth; big money maker; every room outside, good lease, no reasonable offer refused. See it Monday and make offer.
A4921. AMBROSE HAMELL CO.
Main 1367. 859-547 Douglas Bldg.
x24

FOR SALE—AN EXCLUSIVE FAMILY HOTEL, close in, 28 rooms, besides kitchen, dining-room, parlor, billiard-room, finely furnished; must be sold; lease and furniture, $7500; terms. See HARTER, 308 Byrne Bldg. A2116.

FOR SALE—LEASE AND FURNITURE OF 14-room private boarding-house; a snap, $350; Westlake district; rent $35 per month. E1785. 30

HOTELS—ROOMING-HOUSES
For Sale, Exchange or Wanted.

FOR SALE—A MONEY-MAKER. MOST popular, profitable, centrally located rooming-house in San Diego. Steady income-producer. A bargain. Owner in other business. BOX A C, 938 office, San Diego, Cal. x24

FOR SALE—IN THE CENTER, MY 42-ROOM apartment-house, good lease, reasonable rent and will sell at a low price; business is good but have lots of reasons for selling. Address K, box 73, TIMES OFFICE. 24

FOR EXCHANGE — ROOMING-HOUSE 15 housekeeping rooms, all large, clears from $50 to $75 a month, for equity in house or lot; will assume. 825 CROCKER ST. Phone Broadway 8324. 24

I WANT TO BUY FURNITURE AND BUSINESS of twelve or fourteen-room house, where rent is reasonable and lease can be obtained. Address L, box 224, TIMES BRANCH OFFICE. 24

FOR SALE—SOMETHING REALLY GOOD in an apartment house. Medium sized. Net income $140. Part cash and good realty. Must sell quick. No agents. Address L, box 225, TIMES BRANCH OFFICE. 24

WANTED—TO BUY LEASE AND FURNITURE, good apartment house. Have $3000 cash, and some first-class property. No agents. Address L, box 222, TIMES BRANCH OFFICE.

FOR SALE—32 ELEGANTLY FURNISHED apartments and single rooms; 4 baths; renovated throughout; paying big money. West side. Terms. COAST REALTY, 123½ S. Spring. 24

FOR SALE—HOTEL ESSEX, NEW AND modern, steam heat, hot and cold water, elevator service; fine paying proposition in city. 824 SOUTH MAIN.

FOR SALE—CHEAP; APARTMENT HOUSE of 28 well furnished rooms, on the hill; private and public baths; steam heat and all modern conveniences; no agents. Address J, box 267, TIMES OFFICE. 24

FOR SALE—NEW AND ELEGANTLY FURnished apartment house, just opened, close in; all modern; a snap. For particulars apply MACKIE-FOLEY CO., No. 725-725 So. Hill st. No phone calls answered. x24

FOR SALE—2 FINE APARTMENT HOUSES near 6th and Broadway; must sell. Owner leaving city; Monday afternoon; terms; call and see us at once. M'DONALD & ANDERSON, 516 Byrne Bldg.

FOR SALE — ON ACCOUNT OF OTHER business that requires part of my time, will sell a half interest in my 50 room apartment house at a bargain. A money maker. Address K, box 55, TIMES OFFICE. x24

FOR SALE—$950 SPOT CASH, 4F TAKEN at once buys furniture and lease, modern 23-room apartment house, 5 blocks south of Arcade Depot, snap. Address G, box 4, TIMES OFFICE. 24

FOR SALE — LONG LEASE AND FURNITURE of 20 room house, close in, fine location, close in, Long Beach; $2500; terms. This is extra good. WATSON, 649 P. E. Bldg. Broadway 8254, F7760. x24

WANTED—
Have cash buyers for rooming-houses showing good returns. Also for an apartment house up to 80 rooms. E. H. COOPER, 502 Bradbury Bldg. x24

FOR SALE—ONE OF THE BEST APARTment house sites in city; 10 minutes from Fourth and Broadway; 50x135; on Flower st., $15,000. See me at once. C. MARTZ, 327 Douglas Bldg. 24

FOR SALE—40 ROOMS, WEST SIDE, NEAR Broadway, rent only $150, long lease; fine furniture, good money maker.
CITY REALTY CO., 443½ S. SPRING ST. 24

FOR SALE—A SACRIFICE; FORTY-FOUR rooms, well furnished, clean, full; rent only $110; a bargain of $500 to the buyer; price $900; part cash. LAWSON & OLIVER, 719 Mason Bldg. x24

WANTED—TO BUY FROM OWNER, 15 TO 30-room rooming-house; must be a bargain and in good location; give full particulars. Address J, box 298, TIMES BRANCH OFFICE. 24

FOR SALE—CHEAP; IN OCEAN PARK, 18-room, newly renovated rooming-house; low rent. Inquire 1214½ PIER AVE., Ocean Park, or 414 Bopp Bldg., city. 24

FOR SALE OR LEASE OF FIRST-CLASS hotel and furniture of 100 rooms, highest class. Room 311, 207 S. BROADWAY, A2043. Main 2042. See MR. FRYE. x7

FOR SALE — A BIG SNAP; ROOMING-house of 20 rooms, in heart of city; will sell cheap and take part real estate in exchange. Call up F5369. 24

FOR SALE — FIRST-CLASS APARTMENT house, near Westlake Park, Echo; might take some real estate. Address L, box 154, TIMES OFFICE. 24

TO LET—25-ROOM ROOMING AND BOARDing-house, Pasadena, close in, unfurnished, $50 per month. THOS. F. ELLSWORTH, Pasadena. x24

FOR SALE — A NICE, CLEAN, SMALL rooming-house, 10 rooms, all rented, close in, 312 S. HILL ST. Phone Broadway 6084.

FOR SALE—THE FURNITURE OF NEWLY furnished 10-room rooming-house, clearing $60 per month, on hill, close to Angels' Flight. Phone owner, Main 8203, A6293. 24

FOR SALE—10 ROOMS AND LEASE, GOOD furniture, beautiful yard, place for chickens, house full, snap at $425. 922 W. EIGHTH st. 24

FOR SALE—A BARGAIN, 14-ROOM rooming house; can show record of $400 per month; must leave city. See owner, 655 S. OLIVE. 24

FOR SALE—ROOMING-HOUSE 27 ROOMS, business center, good business all the year round; will sell at low price for cash. Call mornings. 702½ CENTRAL-AVE. 24

WANTED—ROOMING-HOUSE; WILL GIVE cash and clear lots. Give location and phone number. Address J, box 4, TIMES OFFICE. 24

FOR SALE—36 ROOMS, GOOD LOCATION, long lease, reason for selling, death of owner, must be sold by Saturday afternoon. 1015 S. Spring st. H. H. MULLIN, Executor. 24

FOR SALE—30 ROOMS; RENT $100; LEASE 3 years; best transient location; leave city; parties will take good city lot, part cash. F1637. 27

FOR SALE—OR EXCHANGE; $1500; BEST rooming-house in the city, part cash or trade. Address L, box 143, TIMES OFFICE. 24

FOR SALE—HOTEL, 40 ROOMS, HOT AND cold water in every room; steam heat; central location. Address J, box 92, TIMES OFFICE. 24

FOR SALE—ROOMING-HOUSE, 25 ROOMS, $1500; ½ cash; good furniture; good location; owner must leave on account of sickness. 422 S. GRAND AVE. 24

FOR SALE—SMALL APARTMENT HOUSE, 8 rooms, and attractive house for lease at low rent; near in. PHONE 54237. Bargain to quick buyer. 24

FOR SALE — LEASE FURNITURE AND good well paying rooming-house, best location in city, opposite Hamburger's; reason sickness. 819 S. HILL ST. 24

FOR SALE—OR EXCHANGE—WILL SELL good paying rooming house at a bargain; good location; investigate. Address K, box 272, TIMES BRANCH OFFICE. 24

FOR SALE—GOOD ROOMING-HOUSE OF 24 rooms, central location, all outside rooms, on one floor. Cheap if sold at once. 245 E. FIFTH ST. 24

FOR SALE—BARGAINS IN ROOMING houses. We have some excellent propositions; see us before you buy. THE SALTER-THOMPSON CO., 219 S. Hill. x24

FOR SALE—EIGHTEEN ROOMS NEAR Pico and Figueroa, all full, high class; owner must sell at once; make offer. COLWELL, 111 South Broadway. x24

WANTED—A GOOD TRANSIENT ROOMING-house; must be a bargain and a money maker. Give full particulars. Address J, box 274, TIMES BRANCH OFFICE. 24

FOR SALE—ROOMING-HOUSE, 18 ROOMS, rent $30; income $90; gas, water and laundry, $5 a month. 246 S. FIGUEROA. Positively no agents. $400. 24

FOR EXCHANGE—FIRST CLASS HOTEL, beach town, clearing $1800 per year; will consider unimproved lots in city, clear for clear. Address K, box 198, TIMES OFFICE. 24

FOR SALE—$375 BUYS 12 ROOMS, FINE location, good furniture and carpets; rent $45. Others at all prices. LUNDIE REALTY, 444½ S. Spring. 24

FOR SALE—36-ROOM TRANSIENT HOUSE, ½ block from Main st., well furnished, income over $100 per month; lease; rent $100; part down. F2812, Main 4278. 24

FOR SALE — ROOMING-HOUSE, GOOD lease, cheap, $100 down, close in, balance $10 month; a good location. Call up F2815, MAIN 2612. 24

WANTED—SMALL APARTMENT OR ROOMing-house; will give 160 acres of good clear land near Las Vegas, Nevada. J. W. GILBREATH, 202 Frost Bldg. x24

FOR SALE—14 ROOMS OF A FURNISHED rooming-house, every room full, $200 down, balance in monthly payments. Call Monday, 754 S. LOS ANGELES ST. 24

FOR EXCHANGE—A 15-ROOM LODGING-house, close in, and very desirable; want a good clear lot. PHONE 64651. 24

FOR SALE—SEE SIMPSON'S BIG COLUMN under business chances, for bargains in rooming houses. x24

FOR SALE—CHOICE 14-ROOM ROOMING-house, close in; west side, for 2 days only, $750. ABBOTT, F5902. 24

FOR SALE—NEWLY FURNISHED 12-ROOM boarding-house, full of first-class people. 1148 S. FIGUEROA st. Rent reasonable.

FOR SALE—I HAVE A SNAP IN A ROOMing-house, close in. Phone HOWELL, A3614. 24

FOR SALE — FURNITURE OF 13-ROOM rooming house, excellent location. A real bargain; must be sold. 934 W. PICO.

WANTED—ROOMING HOUSE, CLOSE IN 15 to 20 rooms; must be bargain. Address K, box 296, TIMES BRANCH OFFICE. 24

FOR SALE—ROOMING-HOUSE, OR I WILL trade for lot; do you want to trade? If so, call MAIN 2612, F2612. 24

FOR SALE—THIRTY-TWO ROOMS NEAR 5th and Grand avenue, very cheap for cash; snap. Address J, box 37, TIMES OFFICE. 24

HOTELS—ROOMING-HOUSES
For Sale, Exchange or Wanted.

WANTED—TO PURCHASE AT LEAST FIFty rooms, "high class," from owner; cash talks. Address J, box 38, TIMES OFFICE. 24

WANTED — ROOMING OR BOARDING house, exchange clear hill lot, value $500. Address G, box 192, TIMES OFFICE. 24

MULL & CO. HAVE AN ATTRACTIVE hotel proposition for you in Eureka, Nev. See us. 319 SAN FERNANDO BLDG. x24

FOR SALE—14-ROOMING HOUSE, PERMAnent and transient. 127 W. FIRST ST. 24

FOR SALE—
Lemon or Orange Groves.

FOR SALE—$2500.
POSITIVELY A SNAP.
10 acres of the finest VALENCIA ORANGE SOIL IN CALIFORNIA, located on a fine road close to two thriving towns, electric line and steam road from Los Angeles.
SET THIS OUT TO ORANGES AND CARE FOR IT FOR A FEW YEARS AND YOU WILL MAKE BIG MONEY ON YOUR INVESTMENT. Water in abundance for irrigation; good barn; the soil is a superior sandy loam, nothing better. If you will see this piece you will appreciate what a snap it is; only $1000 down.
BALLAGH & WARREN,
721 Central Bldg., 6th and Main.
Extensive operators of country property. x24

FOR SALE—ORANGE GROVES.
12 acres navel oranges, 2 acres lemons, making a fifteen-acre grove that for results cannot be excelled. Soil is perfect citrus fruit soil, water in canyon-free—and location absolutely frostless. No better fruit goes through the packing houses than comes from this grove. There is a crop of 4000 boxes ready to pick in a few weeks, all the work being done. If I have a price which I consider $3000 under the value of this property, and a cleaner, more bargain in orange groves is not offered by any one. C. G. HOLMS, Pomona, Cal. x30

FOR SALE—CLAREMONT DISTRICT; TEN acres on high ground, foothill, 6 acres navels, 4 acres Valencias, 2 years old, good crop now set, no buildings, $3500.

2 acres Charter Oak district, frostless location, all navels, extra heavy crop; no buildings, with crop now on trees, only $2000; $1000 cash required, for a good buy see MORGAN & WIMBERLEY, 194 S. Thomas st., Pomona, Cal. x24

FOR SALE—
Here is a snap for a quick buyer, five acres of orange land at Glendora, only one-half mile from two stations. Three acres in oranges, four room house, barn, chicken house, 400 chickens, and plenty of water for irrigation. Price this week $3500. Terms. See MR. PLUNKETT, with C. B. GUTHRIE & CO., 211 Mercantile Place. x24

FOR SALE—$12,000. COVINA, $12,000.
One of the biggest snaps in the whole orange district. At Covina, near electric line, 10 acres, ½ navels, ½ Valencias, the trees, the soil, and the location are ideal, corner place, heavy crop on trees, cheap water, new cottage, team, all implements. Price $12,000. We can prove that it is $4000 under the market; ½ cash. HUMMEL & CO., 644 Citizens National Bank Bldg. "Bargains in Orange Groves." x24

FOR SALE—
10-acre navel orange grove; trees about 10 years old; cheap water, frostless location, modern 6-room house and barn; nice home; price $6500, half cash.
$11,000—Buys good 10-acre orange grove and home; 6-room house, fine team horses, good wagon and harness. Farm implements and cow, chickens and hay; owner going to leave, must sell. Talk it over with ANDREWS, 105 S. Broadway.

FOR SALE—10 ACRES. $3500.
Half planted to oranges, ½ vacant; place across street sold for $2500 an acre. Your opportunity. Only $3500; must any terms to suit.
LAWSON & LA DUE,
629 S. Spring St. x24

FOR SALE—35 ACRES, VALENCIA ORange grove, at Highgrove, best location, best water right, and best young grove in Southern California; just coming into bearing; price $1200 an acre.
22 acres, all in alfalfa, San Gabriel Valley, a snap at $18,000; terms.
CARTER & WOY,
207 Coulter Bldg.
Broadway 2251. A5197. x24

FOR SALE—
Fine orange grove, alfalfa ranches and city property. Exchanges made. Address or call on F. W. RITTER,
165 S. Main st.,
Phone 29. Pomona.
Or branch office,
Corner 6th and Spring sts., L. A., Phone Main 1566. Home F6214. x27

FOR SALE—OR EXCHANGE—SIX-ACRE orange ranch at Corona, improved with modern 6-room house, barn and other buildings. Ample water for irrigating. Income-producer. Fair crop this year. Price $5500, mortgage $2000, due 1912. Owner wants income property, city. CHAS. GLOVER, 405 S. Hill st. x24

FOR SALE—SACRIFICE, 5 ACRES ORANGE and variety fruits, all in bearing, with beautiful modern bungalow, concrete cellar and outbuilding, horse, buggy, cow and household furniture, water stock, paying dividend, land all level. At Baldwin Park.
See GRUNOW.
Or W. S. HUNTER, FORD & CO.,
309-310 H. W. Hellman Bldg. x24

FOR SALE — 5-ACRE NAVEL ORANGE grove, trees large, thrifty, in excellent condition; soil rich and strong. Ample water for irrigation. Splendid location, close in; nicely furnished five-room house, large barn, fences. The best five-acre grove in the colony. Good little home. Easy payments. Price $5000. H. R. WOODALL, 712 Agatha street, Los Angeles.

FOR SALE—FINEST ORANGE GROVE IN San Gabriel Valley, 20 miles from L. A., with $2,000 residence; between old oaks, rose gardens and deciduous fruits; $8,000 cash, leaving East to settle estate. Price $27,000, terms; or some city trade. C. J. MOREY, with R. B. Dickinson, 331 S. Hill st., A5720, Main 88. x24

FOR SALE—
10-acres, 7 in lemons, 3 in oranges, first-class condition, all full bearing, near Upland; must have half cash; snap; owner, a 10 acres, all in oranges, full bearing A.A.A. grove, $15,000; half cash.
BROCKAMP & BERNARD,
x24 410 Union Trust Bldg.

FOR SALE—WE HAVE ONE OF THE BEST 15-acre orange groves in Alhambra district, average yearly income about $6000; can be bought for $25,000. We also have some choice near-by acreage. See our ad under "Alhambra," "Get off cars First" 29 W. Main, Alhambra. D. A. ROSS & CO. x24

FOR SALE—GLENDORA. WE HAVE A large listing of Glendora and other upper San Gabriel Valley orange and lemon properties, and if its us what you want and we will write you a description to match it.
C. A. WEAVER & SON, Glendora. Home phone 71. x24

FOR SALE—31 ACRES, CLEAR, TRIMproved orange land, joins paying groves, on W. 11th st., Upland; some water, $150 acre or best offer takes it, or will trade for paying business or clear real estate in Los Angeles, or Long Beach. VEEDER, 722 Pacific ave., Long Beach.

FOR SALE—10 ACRE GROVE, WEST Highlands, navels, Valencias and lemons, will take half trade, mortgage back for balance, snap.
Bdwy. 1462. C. E. HOPKINS,
Home A2487. 306-8 Pay Bldg. x24

FOR SALE—BEST ORANGE GROVE IN Redlands, income $3000; plenty water, dandy location; 20 acres, 1900 trees, 12 years old; $15,000 cash, balance 2 to 5 years; owner has other interests. Come and see for yourself.
REES & DIONYSIUS. 422 Byrne. 24

FOR SALE—SNAP. FULL BEARING 4-acre navel grove, fine location in Riverside. PRICE—$3500—PRICE.
MOYER & GILBERT, 612 Frost Bldg.
Home Phone A3877. Main 5474. x24

FOR SALE—ORANGE GROVE, 450 TREES. 3000 cases worth considerable more; delightful climate, rich soil; fresh water; near foothills and fine town; 33 miles from Los Angeles. For particulars write OWNER, box 3, Station F, Los Angeles. 24

FOR SALE—10 ACRES ORANGE GROVE; house, barn, implements; crop complete, taken at once, $3000 handles it. Also 4 acres, oranges and lemons; excellent fruit and poultry combination, $2500; ½ cash; remainder trade. E. K. NEIPP, San Dimas, Cal. 24

FOR SALE—20 ACRES, $25,000; 7 YEARS old; 2-3 Valencias, balance navels; fine crop; good buildings; fully piped for irrigating; abundance of water; on boulevard; 4½ miles from town; will take cottage in Redlands.
WARD & JOHNSON, San Dimas. 24

FOR SALE—ORANGE AND LEMON GROVES for sale in growing city with water rights; close to street car line. $450 per acre; terms. GEO. W. VAN ALSTYNE, 203 Union Trust Bldg. x25

FOR SALE — OR EXCHANGE — ORANGE groves for bungalows, cottages, hotels and apartment-houses. What have you to offer? H. C. DECKER, 452½ S. Broadway. Main 4177. F7222. 24

FOR SALE—10 ACRES AT ORANGE; 5 acres in Valencias, 3 in apricots; 7-room house, barn and farm implements; will sacrifice for quick sale. Price $7000. Apply to owner, C. L. MAHAN, Orange, Cal. 24

FOR EXCHANGE — 10-ACRE ORANGE grove near Pomona, high class, full bearing. Want alfalfa land, Riverside county. ARTHUR G. MUNN, 705 Union Trust Bldg., Fourth and Spring sts. 24

FOR SALE—ORANGES; FAMOUS EXETER-Lindsay district, 20 acres, choice land, pumping plant complete, a bargain; sell advance; now picking oranges. CHAS. F. CORNWALL, Orangehurst, Cal. x24

FOR SALE—10 ACRES, $250; FIRST-CLASS orange land, ready to plant; well located; frostless; easy terms; get a line on this quick. WARD & JOHNSON, San Dimas. 24

FOR SALE—
Lemon or Orange Groves.

FOR SALE—ORANGE GROVES THAT PAY.
BY
H. G. HAGERTY CO.
314 H. W. HELLMAN BLDG.
FIVE ACRES, COVINA, CALIF.
Half navels and half Valencias, 6 years old. Improved, with a nice 5-room plastered cottage. Best of soil, location and water rights. Income about $1500. Price $7500.

FIVE ACRES, COVINA, CALIF.
Located on the electric line, 340 navel trees and 6 Valencias, 15 years old. Improved with a modern 7-room house, barn, etc. Income this year $1134. Azusa water. Price $10,000. Half cash.

FIVE AND HALF ACRES, COVINA, CAL.
Located within a quarter of a mile of the electric line. 384 full bearing lemon trees, 12 years old. Income this year 2200 packed boxes. Azusa water rights. Price $8000. Half cash.

TEN ACRES, COVINA, CALIF.
One of the cheapest buys in the district, considering the soil and water rights. All planted to walnuts, 2 years old. Improved with a 2-room California bungalow, barn, etc. This price includes a fine team, implements, furniture, chickens, turkeys, etc. Price $4750. Terms to suit.

TEN ACRES, COVINA, CALIF.
Located within a quarter of a mile of the electric line. Set to half Valencias and half navels, all best budded stock. Improved with a 5-room house. This ranch has Covina water rights. Located on a double clean corner. Price $13,000. Half cash.

TEN ACRES, COVINA, CALIF.
Set solid to 6-year-old Valencias. 728 trees in all. Income this year on this young ranch was between $2500 and $3000. This is considered one of the finest young Valencias inches in the San Gabriel Valley. Has Covina water rights, and is a snap for someone. Price $13,500. Terms half cash.

TEN ACRES, SUNNY SLOPE, CALIF.
Located on the Monrovia electric line just east of Monrovia. Part 200 navels, 25 Valencias, three rows of seedlings. All 22 to 30 years old. Owner will build a $5000 house to suit purchaser, providing buyer will pay for the house when completed, as first payment on the ranch. The balance of time will be made to suit buyer, at 6 per cent. Price of ranch $18,000.

TEN ACRES, SUNNYSLOPE, CALIF.
Half navel and half Valencias, 6 to 10 years old. This is one of the finest properties on the main automobile road to Arcadia, and it is a 10-acre $2500 undervalue. Price of this property is $17,000 with terms to suit.

TEN ACRES, COVINA, CALIF.
Located right on the electric line, close to the new high school and business point. Half Valencias and half navels, 16 years old. Improved with a modern 11-room house worth $7000 and goes with this ranch. Also $5000 worth of Covina Irrigating stock. Income $3500. Owner will consider good Los Angeles property put in at right valuation for the price of this ranch. This property is clear and is one of the finest country homes in the San Gabriel Valley. Price $30,000.

TWELVE AND HALF ACRES, COVINA, CAL.
450 Valencias, 40 St. Michs., 816 navels all 16-years-old. Improved with a good 5-room house, barn and water. Income $5500 to $6000 a year. Located within a quarter of a mile of the electric line and one of the best ranches in the district. Price $22,000. Half cash.

EIGHTEEN ACRES, SAN GABRIEL VALLEY, CALIF.
In the foothills along the Glendora electric line. Valencias, seedlings and navels, all full bearing. Improved with an 8-room modern house, hardwood floors, electricity, etc. This ranch has some of the finest oak trees around the house that can be found in Southern California. Cement curb and gutter all around the ranch, and driveway. Fine lawn, flowers, etc. Income this year $6500. This is absolutely one of the finest foothill ranches to be found near Los Angeles. Price $35,000.

TWENTY ACRES, RIVERSIDE, CALIF.
Located along the famous Victoria Drive. 9 acres in Washington navels, 6 acres in Thompson Improved, 5 acres in Valencias; all 10 years old, excepting the Valencias, which are 4 year old buds. Crop this year over $6000. Has Gage water, costing $102 per season. This ranch has 2053 trees and is one of the biggest producers in the Riverside district. Improved with a 6-room California house and bath. Price $18,000. Half cash.

TWENTY ACRES, COVINA, CALIF.
Part sold to 12-year-old navel trees. Crop last year sold on the tree for $4500. One of the best buys in the district. Price $22,000. Half cash.

TWENTY ACRES, COVINA, CALIF.
5-acres Valencias, 15-acres navels, 1 to 12 years old. Income this year, $4856.90. Crop for this year is one of the heaviest in the valley. This property is, at least, $3500 under valuation. Price $12,500. Any reasonable terms.

TWENTY ACRES, COVINA, CALIF.
435 Valencias, and the balance navels, 14 years old. Improved with an 8-room modern house. Azusa water and best of soil. Crop averages $4000 to $6000 packed boxes. This property is close in and is worth $2000 an acre. Price $25,000.

TWENTY ACRES, COVINA, CALIF.
One-third lemons, one-third Valencias, one-third navels. All 12 years old, excepting 3 acres of 3-year-old Valencias. Income will average $3000 per year. Cement curb all around this property and has a fine building site, ornamental trees, flowers, etc. This ranch has a double water right and is one of the finest improved properties in the district. Price $25,000, $10,000 cash and balance to suit purchaser.

All the above ranches are as represented and we can prove to you that you can afford to pay $300 more an acre, for a good paying ranch than buying a run down proposition. It takes money to bring up a run down grove. Not only that, you are losing your income while doing so. We handle orange groves exclusively and can, perhaps, show you more good ranches than any other agent in Southern California. If interested in orange properties it will cost you nothing to have a talk with us.
H. G. HAGERTY CO.
314 H. W. HELLMAN BUILDING.
4TH & SPRING STS.

FOR SALE—
21 acres, good house, barn, team, wagons and implements, well, windmill and tank. 12 acres in 2-year walnuts, balance good for alfalfa, beans, garden; raises almost anything; 1 mile to electric, 2 miles to Garden Grove; 3½ to Santa Ana. Price $7000.

10 acres, 1-3 lemons, balance full bearing NAVELS. A fine crop on. Water stock; 3½ miles Santa Ana. Frostless, nicely located; $9000.

5 acres, near Orange, new modern house, all in 4-year citrus, on main street. Look at the price, $7500.

5 acres, 4-year lemons and ORANGES; no improvements; $6000; frostless.

20 acres, 8 acres in 2-year-old oranges, near Orange, Cal.; $8250.

For information and price list,
GEO. W. LIGGETT, Santa Ana, Cal. x24

FOR SALE—
UNDER FORCED SALE.
A TEN ACRE WASHINGTON NAVEL ORANGE GROVE AT 1-3 LESS THAN ITS MARKET VALUE AND ON EASY TERMS OF PAYMENT.
Trees are large and thrifty, in full bearing and FREE FROM SCALE. DOUBLE WATER RIGHTS.
PROCTS A BEAUTIFUL AVENUE in the best residential district of the most attractive city of So. Cal., and has ALL CITY CONVENIENCES, including electric lights, telephone, electric car line (15 minutes from college, schools, churches and Public Library.)
The basic conditions of soil, water-rights and climate are unusually favorable, assuring to this property a LARGE ANNUAL INCOME.
For price and terms of payment see
SECURITY MORTGAGE-LOAN CO.,
Suite 208 Pacific Electric Bldg. x9

FOR SALE—$16,000.
THE PRIZE OF PLACENTIA.
10½ acres, set solid to WASHINGTON NAVELS in full bearing; not a tree missing; and a better kept grove does not exist. The soil is a chocolate loam and very easy to work. Piped irrigates to perfection. ABUNDANCE of Cheap water. There is at least a 2000 crop on the trees this year, and after a careful inspection seems very conservative. THIS GROVE SHOULD PRODUCE $800 YEARLY. Location frostless, and in the heart of the best orange section in California. Ornamental fence around entire place; small 5-room bungalow, good barn and outbuildings; beautiful row of palm trees entire front. If you can appreciate a good income grove, you better investigate.
BALLAGH & WARREN (Sole Agents.)
721 Central Bldg., 6th and Main.
Extensive operators of country property. x24

FOR SALE—ORANGE AND WALNUT ORchard, now yielding yearly $1000, which will yield three times as much when fully developed, at a sacrifice; because of owner's ill health. HENRY LOEWENTHAL, 321 Security Bldg. 'Phone Broadway 4737. x24

FOR SALE—OR EXCHANGE—10 ACRES, $12,000 bearing navels, big crop; soil, climate, water, location first right; will take L. A. home up to $6000, new bungalow. WARD & JOHNSON, San Dimas. 24

FOR SALE—
Lemon or Orange Groves.

FOR SALE—ORANGE GROVE THAT PAYS.
BEAUTIFUL CLAREMONT.
A. W. RICHARDS, CLAREMONT.
9 acres oranges, fine house, modern; just a big snap, $12,500.
10 acres oranges, 5-room house, $15,500.
10 acres oranges, 9-room house, $20,000.
10 acres oranges, no house, A1, $20,000.
10 acres oranges, 5-room house, No. 154, $12,000.
10 acres oranges, good home, No. 130, $12,500.
9 acres oranges, no house, No. 146, $14,000.
10 acres oranges, stone house, a bargain, No. 142, $19,000.
10 acres oranges, California house, but fine orchard, No. 131, $19,000.
10 acres oranges, small house, No. 155, $17,000. $5000 extra water with this.
20 acres oranges, good home, No. 127, $30,000.
20 acres oranges, good home, $25,000.
20 acres oranges, good home No. 113, $30,000.
45 acres oranges, first time offered, No. 156, $75,000.
20 acres oranges, No. 157, $36,000.
5½ acres oranges, no house, No. 149, $6000.
6 acres oranges, small house, No. 147, $9000.
7 acres oranges, good house, No. 128, $14,000.
7 acres oranges, no house, No. 137, $9000.
7 acres oranges, no house, FINE, No. 126, $14,000.
15 acres oranges, no house, No. 151, $12,500.
These are in Claremont, La Verne and San Dimas. They

Reliable Liners

FOR SALE—
Lemon or Orange Groves.

FOR SALE—

FRANK WHEELER.

CLAREMONT,

ORANGE AND LEMON GROVE BARGAINS.
IN BEAUTIFUL FOOTHILL COUNTRY AT
CLAREMONT, UPLAND, SAN DIMAS and
LA VERNE.

This ten-mile district of superior groves, offers advantages not to be found in any other single section in Southern California.

NOW IS THE TIME TO BUY.

We are constantly listing the very best groves in the market; our list is complete in large and small orchards for sale. Your attention is called to the following:

20 acres—$12,000. One of the most promising groves in the frostless belt near Claremont. 4 acres Valencias, 1 acre sweets, 15 acres navels. This grove is well located on a main graveled boulevard. It has two and one-fourth inches of Loop and Meserve tree canyon water. Grove is being fumigated by the owner this season, and has been well fertilized. Has a good seven-room home with splendid basement, and all modern conveniences. Good barns; shade trees and shrubbery and a beautiful carriage drive. Orchard in splendid condition, with 6000 box crop now on the trees. See this ranch for an orange grove bargain and an ideal home place.

20 acres—$9000. All navels, full bearing, a good grove, and the best 20-acre bargain on the market. This will be sold early in the week. Close in, and an excellent locality. Ample water right, which alone is worth $4000. Four-room house on this property. A big bargain.

35 acres—$70,000. 4 acres 5-year Valencias, 3 acres 20-year St. Michaels, 8 acres 15-year navels. A good producer; last year's crop was 4000 boxes, this year's will be much better. Good comfortable home. An excellent home ranch.

8 acres—$8000. Half full-bearing navels and half Valencia buds. New barn on this place. A good buy.

18 acres—$10,000. A good navel grove, close to Claremont. These trees are thrifty, ample water right, and a good home site. Over 1500 boxes now on. This ranch is worth more, but the owner is leaving and desires a quick sale.

20 acres—$14,000. Navels, full bearing, a splendid corner, and an attractive modern six-room home. Rows and shade trees make this a very desirable property. All implements, etc., included.

20 acres—$14,000. All navels except 200 young Valencias. This is a grove which has few superiors as a good commercial producer. Over 4000 boxes on these trees, which are large and uniform.

5 acres—$8000. A magnificent grove, and a modern seven-room home, close in, at Upland. A heavy producer. Just fumigated and fertilized; all full-bearing navels, ample water right. An unusually attractive home place, within easy walking distance of the center of town. Owner desires to remove East.

10 acres—$17,500. On the Foothill Boulevard in the Upland district. Three-fourths lemons, balance navels, except 1/8 Valencias. A first-class grove; has had best of care. Modern seven-room house and barns. Shade trees and shrubbery.

ARE YOU A HOMESEEKER,
AND LOOKING FOR AN IDEAL COUNTRY
HOME?

If so, we have three of the best in Southern California to offer you, homes amid beautiful surroundings, and at prices that will attract. Do not miss seeing them.

AUTOS AT YOUR SERVICE.

For real bargains and inside information regarding GROVES and LOCALITIES, See

FRANK WHEELER,
CLAREMONT.

For the past eight years official land valuer for Los Angeles county. Sixteen years' experience here as an orange and lemon grower.

FRANK WHEELER,
ORANGE GROVE HEADQUARTERS.
CLAREMONT.
x24 BOTH PHONES.

FOR SALE—
A few of our Good Buys in Orange Groves.
16 acres, 10 navels, 2 Valencias and 3 lemons. Trees 12 years old. Estimate of crop 2000 boxes. 9 room house and good barn. Price $40,000; $12,000 cash, balance time.
20 acres, all navels, 12 year old trees, fine condition; 6000 boxes crop; seven room modern house, and barn.
Price $35,000. Cash $10,000, balance time.
10 acres, all navels, 12 year old trees, good condition. Very nice improvements; 2000 box crop.
Good terms. Price $17,000.
30 acres, 6 navels, 4 Valencias, 3 year old trees, good condition, 4 room house and barn. $15,000.
8 acres, 3½ navels, 1½ lemons, balance Valencias, 10 to 12 year old trees. Crop estimate 2000 boxes. Fine 6 room house, good barn.
Price $15,000.
9 acres, 3 navels, 6 Valencias, 12 year old trees, good crop, small house and barn, stock and implements go with this place.
Price $14,000.
8 acres, all navels, 7 year old trees and fine condition. 2000 boxes, small barn.
Price $11,500, ¼ cash, balance time.
7½ acres, 4 navels, 3½ Valencias, small house.
Price $10,000.
4 acres, part navels, part lemons, few walnut trees, 3½ years old; small house.
Price $2200.
The above groves are all well located in the frostless belt with first class water rights, and all good clean propositions, and some of the best buys that can be had in the Pomona Valley.
Address F. W. RITTER,
105 South Main st.,
Pomona, Cal.
Phone 29 or 3228. Or Branch Office 516-17 Grosse Bldg., corner 6th and Spring, Los Angeles. Phone Main 1750 or Home F3214. x*

FOR SALE—
BY R. J. WIDNEY.

SAN FERNANDO ORANGE ORCHARD.

$8000.
10 acres, full-bearing Washington navels. In first-class condition.
At Pacoima Station, near SAN FERNANDO.
This is a good grove.
Well worth looking at,
And at price named,
Is the cheapest property to be had in this section.

R. J. WIDNEY, 605-606 Lankershim Bldg.,
126 W. Third st.
29 'Phones A3028—Main 5500.

FOR SALE—
POMONA VALLEY.
POMONA.
$18,250—Buys one of the finest income 10-acre orange groves in Southern California; $500 box crop last season; this year's crop is good; cheap water; modern 8-room residence; in fact, one of the finest suburban homes to be had. See ANDREWS and talk it over at
ENRIGHT & SMITH'S,
105 S. Broadway.
x24

FOR SALE—
Lemon or Orange Groves.

FOR SALE—
THESE ARE THE BEST BUYS IN COVINA.
Sterling Groves Away Below Intrinsic Value.

You have not seen the orange district of Southern California until you see COVINA and you have not seen Covina thoroughly until you see our exclusive properties:

FIVE ACRES IN YOUNG VALENCIAS, family orchard and three-room house. Well located, one-half mile from electric. Good barn and outbuildings. Trees in first-class condition, $5000, part cash.

A BEAUTIFUL HOME PLACE OF FIVE acres, solid in Valencias, new 6-room bungalow, bath, etc., half mile to electric. Grove in splendid condition and location exceptionally choice. Price $6500, $2000 cash.

EIGHT ACRES, SOLID IN VALENCIAS and navels, seven years old. No better soil in entire valley. Half mile to electric. Price $10,000; $2000 cash. If buyer will build good house on property, can be delivered without any first payment.

livered without any first payment.

TEN ACRES WITH EXTRA HEAVY crop; four acres in valencias, 4 acres navels, all six years old; five-room house and outbuildings. Price $15,000; no trade; $4,000 cash, balance easy. This is an exceptionally choice grove and fronts directly on the boulevard system.

TEN ACRES SOLID IN NAVELS, FOURteen years old. Azusa water, half mile from electric, just outside city limits, and facing on "good roads" boulevard. Would accept property in Los Angeles, Pasadena or beaches up to $5000. Price $15,000.

RIGHT ON COVINA ELECTRIC CAR line, 12½ acres in valencias, 5 and 6 years old, in splendid condition. New seven-room house. Three shares Azusa water to each acre. One of the finest young valencia groves in the district. Price $16,000. Easy terms.

AN ABSOLUTE BARGAIN, ABOUT $700 per acre. Splendid income property, 22 acres in fine location, 8 acres in valencias and navels; balance vacant. Full water right. Fine team, horses, outbuildings and implements. Grove has been heavily fertilized this year and heavy crop has set on trees. Can deliver at $22,000, about half cash. Sole agents.

A SPLENDID PRODUCER IN LARGE grove, 36½ acres in full bearing, 13½ acres in valencias, 6 acres in navels; good small house, team and all farm implements, wagon, buggies, etc. Fronts directly on Covina car line, in the heart of the best valencia district in California. Any one looking for large income and who can handle a grove of this size, will do well to go carefully into this property. Price $52,000, easy terms.

"It Pays To See Us."
EDWARDS & WILDEY COMPANY,
Main 9307. 222 Laughlin Bldg. Home 10767.
x24

FOR SALE—
ORANGE GROVE, 20 ACRES, THE MODEL ORANGE ORCHARD OF THIS SECTION, IN THE FOOTHILLS, IN THE FAMOUS SAN DIMAS-LA VERNE DISTRICT, WHERE THE CONDITIONS FOR ORANGE GROWING ARE IDEAL. THIS PROPERTY CONSISTS OF 10 YEAR OLD NAVEL AND VALENCIA TREES, MOSTLY NAVELS, LARGE, HEALTHY, AND IN EXCELLENT CONDITION, WITH SPLENDID CROP OF FRUIT. THE LOCATION IS IDEAL NOT ONLY BECAUSE OF THE FAVORABLE CONDITIONS FOR ORANGE AND LEMON CULTURE, BUT FOR A HOME IT CANNOT BE SURPASSED. THERE IS A NEW MODERN 8 ROOM HOUSE ON THE PLACE, LARGE SHADE TREES, SHRUBBERY, ETC. A BEAUTIFUL HOME SUPERBLY LOCATED, OVERLOOKING THE VALLEY AND MOUNTAINS, ON GOOD ROADS CONVENIENT TO RAILROADS. ELECTRIC CAR LINE ASSURED NEAR BY, TO FULLY APPRECIATE THIS PROPERTY IT MUST BE SEEN. FOR FURTHER PARTICULARS CORRESPOND WITH J. O. ENELL, POMONA, CAL.
x24

FOR SALE—
OUR SPECIALTY.

A GOOD LIST OF WELL SELECTED, PERSONALLY INSPECTED ORANGE GROVES, IN THE BEST CITRUS DISTRICTS.

WE KNOW
THAT ALL GROVES WE SUBMIT MUST STAND
THE CLOSEST INVESTIGATION, INSPECT THESE.

14 acres, $11,000—COVINA—12 acres, 12 years old; balance 4 years; navels and Valencias; well cared for, fertilized, cheap water; no house.

6 ACRES, $7000—GLENDORA; 1-3 navels, 2-3 Valencias; well cared for, young orchard, just coming into bearing; good house, barn, etc.; for a small place at low value this can't be duplicated.

14 ACRES, $17,000—COVINA; a full bearing fine orchard, 10 acres, 10 years old, balance 4 years; in excellent condition, well fertilized; fine cottage and a real bonsellina place.

12 ACRES, $12,000—MONROVIA; 8 acres full bearing, balance young trees; thrifty, well cared for, well fertilized; new modern 6-room bungalow; this place is a bargain.

THESE PLACES ARE BARGAINS; we have an exceptional list of ranches, in fact, the best of those offered in all districts. Large and small.

STUTSMAN REALTY CO.,
903-24-25 Security Bldg.
x24

FOR SALE—
ORANGE ORCHARD—10 ACRES FULL BEARING NAVEL ORCHARD, A FIRST-CLASS PROPERTY. LOCATION IDEAL. CONDITIONS FOR PROFITABLE ORANGE GROWING PERFECT. THERE IS A SPLENDID CROP OF FRUIT ON THE TREES. A VERY ATTRACTIVE PROPOSITION FOR AN INVESTMENT AND A HOME. PRICE $15,000. EASY TERMS.

10 ACRES FULL BEARING NAVEL ORANGE GROVE, WITH A RECORD; ABOUT 600 BOXES LAST YEAR; VERY LARGE CROP SET THIS YEAR. DOUBLE WATER RIGHT. CHEAP RATE. HANDSOME NEW EIGHT-ROOM BUNGALOW; CONVENIENT LOCATION. $15,500.

J. O. ENELL, ORANGE GROVE HEADQUARTERS, OPPOSITE POSTOFFICE, POMONA, CAL.
x24

FOR SALE—
$12,000—"SEEING IS BELIEVING."
10 acres set to VALENCIAS AND NAVELS BEARING, as handsome a grove as you can find. Nothing can down; ABSOLUTELY IN THE PINK OF CONDITION. "SPLENDID, STRONG, VIGOROUS AND UNIFORM TREES; LOCATED RIGHT IN THE HEART OF THE BEST ORANGE SECTION OF THE STATE. Surrounding groves held at $1500 to $3000 per acre; very little for sale at any price. The soil is rich and deep; place irrigates perfectly and an abundance of water. THIS ELEGANT PROPERTY IS WORTH TODAY EVERY DOLLAR OF $15,000. Another year it could not be bought for that price. It must be sold right now and $12,500 is a big sacrifice price. OWNER estimates $2500 crop this year; neat 5-room house, barn, good well, windmill and tank for domestic use; ornamental trees, border of deciduous fruits; all make it an ideal home; grand view of the mountains, in clean side of oiled road. THIS IS A SNAP IF THERE EVER WAS ONE. Located close to a thriving town, 45 minutes from Los Angeles.
BALLACH & WARREN,
Exclusive operators of country property.
x24 321 Central Bldg. (6th and Main.)

FOR SALE—
CHOICE ORANGE LAND AT
UPLAND.
Pronounced by experts as the best soil, location, views and proposition in the best section of all the citrus belt of Southern California.

ABSOLUTELY FROSTLESS.
Elevation 1650 feet. Plenty of water. See OWNER, room 605 Citizens' National Bank Bldg., Los Angeles, Cal.
—OR—
Walter K. Shaw on the property, 200 feet west of Mountain ave., north of 20th st., where on the center of this half section, the owners are now clearing their own acreage. 24

FOR SALE—
Lemon or Orange Groves.

FOR SALE—ORANGE AND LEMON GROVE. Locations, San Dimas and La Verne; no better districts; none more free from frost and wind. Do you know that the best and highest priced groves are the cheapest and best to invest your money in? We ourselves are now and have been for 14 years, orange growers in Southern California. We advise prospective buyers at all time is to buy the best and continue to have thebest. This is the whole secret. In making money in the orange or lemon business. As a rule the orange groves you see advertised for sale as SNAPS, by men who hardly know an orange tree from a weeping willow; such groves are not the best to buy; if money making and success is the motive of the buyer. We, of course, carry a full line of orange and lemon groves in our business, and always have some so-called SNAPS, which we sometimes refer to as our side shows. Consult with any successful orange grower and you will find his groves are not SNAPS but the real thing. Don't forget our office.
'Phone— W. T. MICHAEL & SON,
A3673. 204 Courier Building. x*

FOR SALE—A BARGAIN FOR TWO WEEKS ONLY. 30 acres 10 year old orange grove, good land, abundance of cheap water, new modern house, owner reduces his selling price five thousand dollars for quick sale. (San Dimas-La Verne district.)
For Sale — Or Exchange — Five acres lemon grove, good new house; want alfalfa, prefer Pomona, Ontario or Chino.
For Sale — Or Exchange — Ten-acre orange grove, in Covina district; will take Los Angeles property up to $3000.
C. BAKER & E. SCHARDT.
Glendora Land Co.'s office, Glendora ave.
(Autos at your service.) x25

FOR SALE — SEVENTEEN ACRE NAVEL ORANGE GROVE, trees 12 years old, full bearing; grove in good condition, soil rich and strong; 42 shares water stock, an unusual good water right; splendid location, close in; want front on avenue, graded, oiled, stone gutters laid; location is such this property could be subdivided into villa lots or acre tracts and sold at a good profit; terms right. Easy payments. If near orange grove proposition in Southern California. Price $11,500. H. R. WOODALL, 712 Agatha st., Los Angeles.

FOR SALE—TAKE NOTICE. FOR SALE—Something you very seldom see offered. A thoroughly improved 10½-acre full-bearing navel orchard, situated in the heart of the Placentia district of Orange county. Over a $3000 crop now hangs on the trees. This grove is fenced on all sides, has a small bungalow and fine large barn, all the implements and work team, etc., and may be bought for the bargain price of $11,000. Address F. C. MARTER, Owner, Fullerton, Cal. Phone Red 567.
x24

FOR SALE—10-ACRE ORANGE GROVE, 20 acres 5-year navels, 17½ 14-year old; 2½ acres Valencias, 6 years old; 46 shares Anaheim Union Water stock, good 5-room house; all kinds fruits and berries for family use. Will sell either 20 or 40. This is a good buy and will make any man fortune. Estimates crop this year, $20,000. L. FOOTE, 235 Security Bldg. F1773, Broadway 4478.
25*

FOR SALE—EUCLID AVENUE, FOURteenth street, 5-room modern bungalow, lawn, etc., twenty shares San Antonio water, $25,000, half cash. $20,000, $21,000, $22,000 offers to date will not buy it. Reason? Why, it's the best grove on Euclid avenue, or Upland colony for that matter. JOSEPH D. WILSON (owner,) Upland, Cal.
24

FOR SALE—BEAUTIFUL LEMON GROVE in Ontario colony, modern 8-room house; exquisite surroundings; a fine country home and good investment. 904 SECURITY BLDG.

FOR SALE—ORANGE GROVE, 7500 BOXES, 14 acres, house, barn, choice district. F. & W. LAND CO., 228 Lissner Bldg.

FOR SALE—CITRUS GROVES THAT PAY. M. G. HAGERTY CO., 314 H. W. Hellman Bldg.
x*

FOR SALE—GLENDALE, 3 ACRES IN navel oranges, near foothills. See owner, SUN DRUG CO., 2nd and Broadway.
24

FOR SALE—
Beach Property.

FOR SALE — OR EXCHANGE — LOTS, houses and acreage at Hermosa Beach; genuine bargains; low prices; best locations. ORIN RICE, 219 Cit. Nat. Bank Bldg. A4425.

FOR SALE—FINE CORNER LOT, REDONdo Beach, to exchange for equity in cottage. C. L. SIMMONS, 122 S. Broadway.
24

SAN PEDRO.

FOR SALE—
RUDECINDA TRACT,
San Pedro.

The greatest real estate investment proposition in the entire West.

San Pedro is now going through a wonderful period of prosperity—it is your biggest chance to make money.

Buy lots now in the Rudecinda Tract, and you will plant the nucleus of a fortune.

Now that the consolidation of San Pedro with Los Angeles is an accomplished fact, building and investment activity is at high tide in the harbor city.

Investors and home builders are flocking there by the hundreds. Residence property is soaring in price. It is the story of Los Angeles all over again. Pretty soon the man of moderate means will be barred from making money in real estate in San Pedro.

We offer you an opportunity to get in on the ground floor of San Pedro prosperity.

Lots are selling in the Rudecinda Tract now at $750 on good terms. It won't be long before these lots double and treble in value.

If you missed your opportunity in Los Angeles, do not pass up your chance in San Pedro—you will regret it if you do.

The Rudecinda Tract is a part of the famous Dodson Ranch. The lots now offered for sale are located, but six blocks from the harbor front, affording a wonderful view of the bay and ocean.

The Rudecinda Tract is a beautifully situated subdivision with all modern improvements—gas, electricity, telephones, water, curbing, shade trees, etc. The $60,000 San Pedro High School is located right on this tract.

You should go down to San Pedro Sunday and see the Rudecinda Tract. Your own good judgment will tell you that money invested in it will reap enormous profits in the near future. Residences are in great demand in the harbor city; rents are high. Residence property is becoming more and more valuable as the population increases.

Call at our city office Sunday for maps, literature, and further information—then go down and see the property. Lots in the Rudecinda Tract are selling rapidly—there is no telling when prices will advance—be wise and buy now.

MASON & WALTER,
Ground Floor Pacific Electric Building,
Sixth and Main Streets.
x24

FOR SALE—AT SAN PEDRO.

THE POINT FIRMIN TRACT.

$630,000 appropriation has been made by U. S. government for San Pedro.
The government is spending millions here.
The $10,000,000 of harbor bonds which will be voted by Los Angeles city will make great harbor improvements. The 146 acres in outer harbor will be the site of great warehouses, docks and general shipping business.
Lots in the Point Firmin tract are sightly, overlooking the whole harbor, the 146 acres and the big $5,000,000 government breakwater. Lots run to water's edge and command the finest water on Pacific coast.
We sell these lots cheaper than lots elsewhere in Southern California—$1800 to $2500 for large lots. Easy terms.
Call on
GEORGE H. PECK & CO.,
202 Lankershim Bldg., Los Angeles; or
Bank of San Pedro Bldg., at the harbor.
x*

FOR SALE—CORNER LOT IN SAN Pedro, 4 blocks from business center. Price $1250, terms can be arranged. A snap for a quick buyer. MASON & WALTER, ground floor, Pacific Electric Bldg., 6th and Main.
x24

FOR SALE—FINE LEVEL LOT ON 8TH street, San Pedro. Close in. Price $850. A rare bargain. Sold for cash or on terms. Call early. MASON & WALTER, ground floor, Pacific Electric Building, 6th and Main.
x24

FOR SALE—2 FINE LOTS ON PACIFIC ave., east front, the best bargain in San Pedro; act at once and you will make money; price $4300 for the 2. See OWNER, 1229 S. Figueroa st.

WILMINGTON.

FOR SALE—
WATCH THE HARBOR GROW.
Have you got one of those Harbor lots? If not you will regret it before long. Don't wait until the harbor is completed; get in and grow up with it. Do you want your share of the profit of that 5th million to be spent there? Lots will never be this cheap again. We have an option on income water front; it's a snap. Do you want it?
E. SPURLOCK & CO., L. A. R. Board.
24 221 Central Bldg., 6th & Main.

WANTED—
WILMINGTON LOTS.
I want real snaps in well located lots and acreage in Wilmington. 416 UNION TRUST BLDG., Los Angeles.
x24

OCEAN PARK.

FOR SALE—OCEAN PARK.
A KANSAS PREACHER writes me that he must sell his 8-room 2-flat house, on lot close to trolley, paved street, south of PIER AVE. Call and be convinced that this is an unparalleled bargain on terms.
W. P. THORNE,
630 GRANT BLDG. A1634. x24

FOR SALE—
Beach Property.

SANTA MONICA.

FOR SALE—AN IDEAL HOME ON OCEAN ave., 647 Santa Monica. Choicest neighborhood; large modern house; garage stable; fine grounds, complete. Might trade for income business property in Los Angeles, unincumbered. Terms if desired. Address owner, G. S. HOLMES, Salt Lake City, Utah.
x27

FOR SALE — SANTA MONICA, 6-ROOM house. In good condition and lot, 26x150; barn; rented $9 per month; cost $1250; mortgage $468; will take $250 cash. Hurry. PROPRIETOR, 1920 La Salle st. 'Phone 21918.
24

FOR EXCHANGE—4-ROOM COTTAGE IN Santa Monica; modern; $28; want Los Angeles; will assume $500. Address MONROVIA, Box 682.
24

FOR SALE—BEAUTIFUL FIVE ROOM COTtage, every convenience, flowers, trees, chicken corral; $2300, for $2000; terms to suit; no agents. Address J, box 154, TIMES OFFICE.
24

BAY CITY.

FOR SALE—BAY CITY, THE SUBSTANtial, lies high and dry, overlooking Naples, 17 minutes from Long Beach. Good soil; clean beach; still water boating and bathing. Have a lot; only $300. Ocean view, good value at $1000. Will take a four-cylinder runabout or roadster up to $500, balance cash or time.
x*

VENICE OF AMERICA.

FOR SALE—OR EXCHANGE—N.W. CORNER Coeur d'Alene district, Venice. Modern 2-story 7-room house, besides pantry, laundry, bath, numerous large closets, two toilets and trunk room; lawn, flowers, etc.; cement porch and walks; price $4600. Will sell any or all furnishings and furniture in it; condition as a bargain. Want 5 or 6-room bungalow in west or southwest. Address OWNER, or R. B. Hanna, 416 L. W. Hellman Bldg.
24

FOR SALE—LOVELY BEACH LOT; MUST be sold this week; owner sick; make offer. W. L. ELDER, 504 Bryson Bldg. A3727.
24

LONG BEACH.

FOR SALE—LONG BEACH ACREAGE, $250 per acre. 40 acres, ½ mile from city limits of Long Beach; 3 miles from ocean; part of this has side walk and curb in; 100 ft. street on one side. This is a snap. J. G. ALBERGER & CO., 307 E. 1st., Long Beach.
x24

FOR SALE—ONE GOOD INVESTMENT LOT at Sea Side Park, cheap for cash. Address OWNER, 123 Center st., San Pedro, Cal.
x*

FOR SALE—LOT IN BACK BAY TRACT No. 1, $400 under market. WM. S. CORD, 203 Lankershim Bldg.
24

REDONDO.

FOR SALE—REDONDO BEACH, 4 ROOMS and bath, modern cottage, furnished, complete, barn, fruit tree, flowers, lawn, etc. Tag150. Price $2300. Owner 229 S. ELENA AVE.
x24

TO LET—A LADY HAVING PLEASANT home would rent front room, use of kitchen, cheap. Call at 502 HELBERTA AVE.
24

HUNTINGTON BEACH.

FOR SALE—THIS WEEK, FOR CASH.
$80—Near Huntington Inn.
$1300—5 lots 12th st., cor. Walnut.
$2900—Main st., nearly opposite bank.
$2800—Ocean ave., near Main st.
Address BOX A, Station D, city.
24

FOR SALE—AT HUNTINGTON BEACH. A nice corner, 4 choice lots, good dwelling, store building. Must be sold at once. Home $4. S. M. SMITH,
x24 San Fernando, Cal.

BALBOA.

FOR SALE—
$750—
Another artistic bungalow, new, lot 30x55, cement sidewalks, curbs, sewer, and water free. Easy terms. For particulars call, phone, or write.
EVERETT CHACE,
215 Delta Bldg., 426 S. Spring. F1075.
24

FOR SALE—
Beach Property.

FOR SALE — OR EXCHANGE — LOTS, houses and acreage at Hermosa Beach; genuine bargains; low prices; best locations. ORIN RICE, 219 Cit. Nat. Bank Bldg. A4425.

FOR SALE—FINE CORNER LOT, REDONdo Beach, to exchange for equity in cottage. C. L. SIMMONS, 122 S. Broadway.
24

SAN PEDRO.

FOR SALE—
RUDECINDA
TRACT,
San Pedro.

The greatest real estate investment proposition in the entire West.

San Pedro is now going through a wonderful period of prosperity—it is your biggest chance to make money.

Buy lots now in the Rudecinda Tract, and you will plant the nucleus of a fortune.

Now that the consolidation of San Pedro with Los Angeles is an accomplished fact, building and investment activity is at high tide in the harbor city.

Investors and home builders are flocking there by the hundreds. Residence property is soaring in price. It is the story of Los Angeles all over again. Pretty soon the man of moderate means will be barred from making money in real estate in San Pedro.

We offer you an opportunity to get in on the ground floor of San Pedro prosperity.

Lots are selling in the Rudecinda Tract now at $750 on good terms. It won't be long before these lots double and treble in value.

If you missed your opportunity in Los Angeles, do not pass up your chance in San Pedro—you will regret it if you do.

The Rudecinda Tract is a part of the famous Dodson Ranch. The lots now offered for sale are located, but six blocks from the harbor front, affording a wonderful view of the bay and ocean.

The Rudecinda Tract is a beautifully situated subdivision with all modern improvements—gas, electricity, telephones, water, curbing, shade trees, etc. The $60,000 San Pedro High School is located right on this tract.

You should go down to San Pedro Sunday and see the Rudecinda Tract. Your own good judgment will tell you that money invested in it will reap enormous profits in the near future. Residences are in great demand in the harbor city; rents are high. Residence property is becoming more and more valuable as the population increases.

Call at our city office Sunday for maps, literature, and further information—then go down and see the property. Lots in the Rudecinda Tract are selling rapidly—there is no telling when prices will advance—be wise and buy now.

MASON & WALTER,
Ground Floor Pacific Electric Building,
Sixth and Main Streets.
x24

FOR SALE—AT SAN PEDRO.

THE POINT FIRMIN TRACT.

$630,000 appropriation has been made by U. S. government for San Pedro.
The government is spending millions here.
The $10,000,000 of harbor bonds which will be voted by Los Angeles city will make great harbor improvements. The 146 acres in outer harbor will be the site of great warehouses, docks and general shipping business.
Lots in the Point Firmin tract are sightly, overlooking the whole harbor, the 146 acres and the big $5,000,000 government breakwater. Lots run to water's edge and command the finest water on Pacific coast.
We sell these lots cheaper than lots elsewhere in Southern California—$1800 to $2500 for large lots. Easy terms.
Call on
GEORGE H. PECK & CO.,
202 Lankershim Bldg., Los Angeles; or
Bank of San Pedro Bldg., at the harbor.
x*

FOR SALE—CORNER LOT IN SAN Pedro, 4 blocks from business center. Price $1250, terms can be arranged. A snap for a quick buyer. MASON & WALTER, ground floor, Pacific Electric Bldg., 6th and Main.
x24

FOR SALE—FINE LEVEL LOT ON 8TH street, San Pedro. Close in. Price $850. A rare bargain. Sold for cash or on terms. Call early. MASON & WALTER, ground floor, Pacific Electric Building, 6th and Main.
x24

FOR SALE—2 FINE LOTS ON PACIFIC ave., east front, the best bargain in San Pedro; act at once and you will make money; price $4300 for the 2. See OWNER, 1229 S. Figueroa st.

WILMINGTON.

FOR SALE—
WATCH THE HARBOR GROW.
Have you got one of those Harbor lots? If not you will regret it before long. Don't wait until the harbor is completed; get in and grow up with it. Do you want your share of the profit of that 5th million to be spent there? Lots will never be this cheap again. We have an option on income water front; it's a snap. Do you want it?
E. SPURLOCK & CO., L. A. R. Board.
24 221 Central Bldg., 6th & Main.

WANTED—
WILMINGTON LOTS.
I want real snaps in well located lots and acreage in Wilmington. 416 UNION TRUST BLDG., Los Angeles.
x24

OCEAN PARK.

FOR SALE—OCEAN PARK.
A KANSAS PREACHER writes me that he must sell his 8-room 2-flat house, on lot close to trolley, paved street, south of PIER AVE. Call and be convinced that this is an unparalleled bargain on terms.
W. P. THORNE,
630 GRANT BLDG. A1634. x24

FOR EXCHANGE—
Business Property.

FOR EXCHANGE— BY R. J. WIDNEY.

CITY INCOME.

FLATS AND APARTMENTS.

No. 1.

$95,000. MORTGAGE $12,500. EQUITY $11,500.
2 new flat buildings, Westlake district.
Modern in every respect, hardwood floors, etc.
Income about 10 per cent. net.
WANTS clear vacant lot or lots
In Wilshire or Westlake district.
Suitable for apartment-house site.

No. 2.

$20,000. MORTGAGE $8000. EQUITY $24,000.
4 5-room flats.
On Hope, between 16th and 11th streets.
Income $160 per month.
WANTS income for equity.

No. 3.

$25,000. MORTGAGE $3000. EQUITY $20,000.
Apartment-house on Griffith avenue.
Income $225 per month.
Above price includes furniture.
WANTS clear citrus for equity.

No. 4.

$35,000. CLEAR.
Apartment-house, Ruth avenue.
2-story pressed brick building.
Income $280 per month.
WANTS $15,000 trade, bal. mortgage back.

No. 5.

$40,000. MORTGAGE $12,000. EQUITY $27,000.
Apartment-house, W. Sixth street.
Income $176 per month.
WANTS clear city or country property.

No. 6.

$45,000. MORTGAGE $15,000. EQUITY $30,000.
Apartment-house, W. Sixth street.
Income $276 per month.
WANTS orange, lemon or walnut orchard.
Will assume $15,000.

No. 7.

$47,000. MORTGAGE $13,000. EQUITY $32,000.
Furnished apartment-house on Santee st.
Income $300 per month.
WANTS clear for equity.

No. 8.

$53,000. MORTGAGE $20,000. EQUITY $33,000.
Apartment-house, W. Sixth street.
Income $360 per month.
WANTS clear property.

No. 9.

$65,000. MORTGAGE $25,000. EQUITY $40,000.
Apartment-house, W. Sixth street.
Income $450 per month.
WANTS cash and clear.

BUSINESS PROPERTY.

No. 10.

$22,000. MORTGAGE $7200. EQUITY $14,720.
2-story frame building.
On Winston, between Second and Third sts.
Lot 22x80.
Income $90 per month.
WANTS some cash and residence for equity.

No. 11.

$80,000. MORTGAGE $15,000. EQUITY $65,000.
Well-located business block, Long Beach.
Pays 8 per cent. net on asking price.
WANTS part cash, part clear for equity.
This is a most attractive property.
And will bear strictest investigation.

No. 12.

$35,000. MORTGAGE $23,333. EQUITY $21,667.
2-story brick building, E. First st.
Income $275 per month.
WANTS clear for equity.

No. 13.

$7,500. CLEAR.
1-story brick building, 130x80.
On a West Seventh st. corner.
Built to carry 2 or 3 more stories.
Lot 130x140.
WANTS clear property to $50,000.
Balance mortgage back.

No. 14.

$225,000. MORTGAGE $50,000. EQUITY $175,000
3-story pressed brick building.
On Main, street, between 5th and 6th.
Lot 72x140.
Income $14,000 per annum.
WANTS $40,000 clear city property.
Second mortgage to $75,000.
Balance cash.

R. J. WIDNEY, 605-606 Lankershim Bldg.,
126 W. Third st.
29 'Phones A3028—Main 5500.

FOR EXCHANGE—
LOS ANGELES ST.
RIGHT NEAR EIGHTH.

LOT 52x147.

A SNAP AT

—$20,000—

WILL TAKE A CLEAR RESIDENCE IN CITY UP TO $15,000, BALANCE MORTGAGE 6 PER CENT.
THIS A GOOD BUY AND WILL MAKE YOU MONEY WITHIN THE NEXT TWO YEARS.
FOR FULL PARTICULARS
SEE
MINES & FARISH,
353 S. HILL ST.
x24

FOR EXCHANGE—PRICE $10,000. SANTA Fe street, near 7th, business building front, seven-room residence rear. Lot 50x124, adjacent to alley. Fine factory site. Want improved ranch, equal value.
FOR EXCHANGE—Seven-room modern residence, Church, near Washington; want five to ten-acre bearing orange grove, Fullerton, Anaheim or Whittier preferred. Will assume or pay cash difference.
$12,000—New, modern, two-flat building, 27th, near Grand. Six rooms upstairs, five down; oak floors; beamed ceilings. Lot 50x140. Income $85. Want city residence, equal or less value.
$15,000—Pacific avenue, Redondo; new brick business block; two stores, fifteen rooms above; cottage in rear. Want city residence or data equal value.
$7000—Modern two-flat building, five rooms each, southwest section. Lot 60x125; good income property. Want city residence to $5000.
$10,000—Three well located modern five-room cottages. Lot, all good, condition; now rented $55. Want full bearing orange or lemon grove, San Gabriel Valley; about equal value.
$18,000—Beautiful ten-room residence, South Burlington, near 9th. Lot 75x150 to alley. One of the finest residence localities in city; want city residence or flat less value.
$20,000—New, modern, 62-room apartment house, near 5th and Maryland. Income $302 per month. Want apartment house lots, or old close-in property, capable of being remodeled, to full value.
SEE LUNDEEN FOR HOMES COMPANY,
Suite 225, Central Bldg., 6th and Main sts.
24

FOR EXCHANGE—
WEST SECOND STREET,
JUST WEST OF HILL ST.

IMPROVED WITH 3-STORY BUILDING, LEASED FOR $3000 PER YEAR; WITH VERY SMALL EXPENSE INCOME CAN BE INCREASED 50 PER CENT. BUILDING EASILY WORTH $18,000, AND LOT WOULD BE A SNAP AT $20,000.

PRICE $45,000.

WILL TAKE ONE OR MORE RESIDENCES UP TO $30,000; BALANCE MORTGAGE 6 PER CENT.
MINES & FARISH,
353 S. HILL STREET.
x24

FOR EXCHANGE—FOR DETROIT, MICH., property. A client here wishing to return to Detroit, has for sale a store and dwelling in rear on Ganahl near Fairmount; price $2500; lot on corner of 23th and Compton, $1200, and good stock of groceries, doing good business, $1300, all free and clear; also $2000 to $2900 in cash, which he will put into Detroit business property; house or good vacant. Wants a quick deal. For full particulars apply
ROTHWELL REALTY COMPANY,
'Phone F2311. 204 Delta Bldg.
x24

FOR EXCHANGE—
Business Property.

FOR EXCHANGE—

DAVID BARRY & CO.,
DAVID BARRY & CO.,
DAVID BARRY & CO.,

211 TO 216 UNION TRUST BLDG.,

NO INFLATED PRICES.
NO INFLATED PRICES.
NO INFLATED PRICES.

If you have one kind of real estate and want another, give us full particulars of your property and of the property you want, both at actual values. It is more than probable that we have on our large list some one who wants what you have, and has what you want.
We deal with owners only.
DAVID BARRY & CO.,
211 to 216 Union Trust Bldg.,
Members Los Angeles Realty Board and State Realty Federation.
x24

FOR EXCHANGE—$100,000.
CLOSE-IN INCOME CORNER.
Large business corner 100x150, close-in on South Flower st. (both streets paved) improved with two-story building, income $45,000 per year.
Will exchange $65,000 equity for smaller place of close-in income property up to $45,000, balance cash. Present mortgage long time, 5½ per cent.
With $13,000 additional improvement, income can be increased $200 per month.
Few high class properties of this character are ever offered for exchange; this is one of the best corners west of Main st. and is cheap at the price. Submit what you have for this equity.
THOS. C. BUNDY & CO.,
F4686; Main 4393. 605 S. Hill st.
x24

FOR EXCHANGE—
$275,000.
Spring street property.
Nominal improvements.
Paying 4½ per cent. net.
Will exchange
and made to pay a big rate of interest.
Will take in exchange
up to $150,000 in first-class property.
Vacant or improved.
Balance cash or by mortgage.
ROBERT MARSH & CO.,
140 W. Fifth st., Security Bldg.
Both phones. x24

FOR EXCHANGE—
WE HAVE TWO GILT-EDGE MORTGAGES
ONE FOR $25,000, one for $13,000 and $20,000 in cash, which we will trade for a good piece of business property on Main, Spring, Broadway or Hill, between First and Pico, either carrying itself or paying a small income.
WRIGHT & CALENDER COMPANY,
403 S. Hill st.
Main 3040. Home 10743.
x24

FOR EXCHANGE — $25,000. MORTGAGE $15,000; West 3rd. Income $1200. Want apartment or stock ranch.
$30,000—Corner lot, 4-story frame; rent $1200

...TOR EXCHANGE—
Business Property.

...EXCHANGE— BY R. J. WIDNEY.

HOUSES.
No. 1.

...MORTGAGE $2500. EQUITY $700.

No. 2.

...MORTGAGE $12,000. EQUITY $30,000. ...Boyle Heights.

...TOR EXCHANGE—
Houses.

...court, etc.

...and frame dwelling.

...paneling.

...tollets, upstairs.

...in Los Angeles.

...Gabriel way; will ...

...Two-story house, 7 rooms, bath tiled, etc.; lot 50x150, in Glendale, $4000, clear. Want L. A. lots or Burbank, Lankershim or San Fernando.

Cottage, 5 rooms, E. 32nd st., corner lot, 40 x142; nice lawn; fine car service, $2500. Want Burbank or Redlands.

Modern cottage, 7 rooms, 3 mantels; all conveniences. Lot 50x135; nice lawn, etc.; Woodlawn ave., $5000; clear; want ranch in foothills.

Two-story rooming-house, 14 rooms, corner lot, 82x165; good barn; income $250 to $400 per month, $10,000; clear. Want ranch, equal value.

200 other houses to exchange. List with us for quick action on exchanges. CHAS. E. STOKES CO., 218 Grant Bldg. x24

FOR EXCHANGE—HOUSES—
$6250—$6250.

I want to sell my beautiful home, located in the West Adams district, one block from car line and have put a price fully $1250 under market value.

Corner Lot, 50x150.
East front.

Eight nice large rooms and hardwood floors all over the house. The place finished up in keeping with any elegant home.

Just 5 min. of two lines, and I must sell one. This price net—agents must add their commission. Terms make very little difference. Will make to suit. Phone 72684, or call at 2703 DALTON AVE., and ask for owner. x24

FOR EXCHANGE—
Good 10-room house on Shatto Place, near Union; price $12,000; want smaller house at Ocean Park.

Beautiful 10-room house on Magnolia, north of Pico; price $14,000; want 6-room bungalow, city.

Good 10-room, Lenti near Adams; want cottage, city.

4 lots, small house, Altadena; price $4800; want home, Highland Park.

10 and 6-room house, Pasadena, $14,000; want orange or lemon grove, Ontario, Upland or Riverside; will pay cash to $50,000.

6-flat building on Hope st.; income $76 per month; price $15,000; want home, north of Adams, west of Western.

ROBERT MARSH & CO.,
140 W. Fifth st. Security Bldg.
Phones 10175, Main 5045.

FOR EXCHANGE—CITY HOUSES.
11-room, 2-story house, very close in, Angeleno Heights, lot 50x132; price $5500; mortgage $1800, 6 per cent., for two years; owner wants smaller house near car line.

5-room cottage in south part of city, close to Moneta car; price $2500; mortgage $1000, 5 years; owner wants country acreage.

4-room house, Glendale, lot 50x150; price $2500 and clear; owner wants acreage, San Diego or Escondido.

Vacant lot on 52d st. near S. Park ave., 40x 135; price $900; want to trade for house and assume. JAMES ANDERSON, 201 Laughlin Bldg. Phone 7088. x24

FOR EXCHANGE—
A handsome 12-room residence on South Hoover street, overlooking the beautiful Alvarado Terrace, with a grand view of the mountains and the sea, the house is furnished elegantly, silk tapestries on the walls; the lot is very large, 90x175, 6 fine garages with rooms for coachman, will exchange this fine property for income property or acreage and will assume. See L. B. LESPERANCE & CO., Suite 408 Central Bldg. Phone F7349. x24

FOR EXCHANGE—TWELVE-ROOM, TWO-story modern building; vicinity Washington and Figueroa; large lot; leased $50 per month. Price $12,000. Large vacant lot, West Adams Heights. Price $2800. Want ranch or land. Improved, Chino or intermediate Los Angeles.

Ten-room modern residence; lot 80x264, western section, city. Price $13,000. Eighty acres of land adjoining town of Corcoran. Price $6000. Want land Eastern Washington, near Spokane for the two.

Eight lots in city, and a beautiful home on two lots, or frontage of 86 ft., with a depth of 278 ft.; also six-room bungalow on lot 50x 195. Total valuation $30,000; all clear. Submit flats or apartments.

SEE LUNDEEN FOR HOMES COMPANY,
Suite 623, Central Bldg., 6th and Main sts. x24

FOR EXCHANGE—BY
MINES & PARISH.

7 rooms, 1¼-story house, all rooms first floor, but stairs in to large unfinished attic; east front, high ground, near Bonnie Brae and Sixth st.; flowers and fruit. Can see the ocean from the dining-room. Owner wants a furnished cottage at Ocean Park or Venice for his equity of $1500. Now is the time to get rid of your beach place. $300 would finish 3 beautiful rooms upstairs. Price of the property $2075; mortgage $1500, 7 per cent. Lot 50x150 to alley.

SEE MR. BOYDEN,
MINES & PARISH.
252 S. Hill st. x24

FOR EXCHANGE—ELEGANT HOME, TWO miles from San Luis Obispo; nine-room modern house, out cottage for help.

Barn, shop, windmill, tank, house and chicken yard, orchard and truck garden now doing good town business of $125 a month.

Six horse power gasoline engine and pump for irrigating from running stream in rear of farm; number acres 15; some strawberries, some fruit trees, all sediment land; worth more than price asked; price $10,000; mortgaged for $3000, 7 per cent. interest, due 1912. Will trade for Los Angeles property in the Westlake district, West Adams or any good property west of Main.

Want home in city, as business interests are there. Address box 93, SAN LUIS OBISPO, CAL.

FOR EXCHANGE—
LONG AND HIBBARD,
Mission and Fair Oaks, South Pasadena.
Home Tel. 29213.

An ideal $9500 house to exchange for good Los Angeles, suburban, or ranch property. The grounds are large (7-4 acre) set to almost every kind of family fruit. The eight-room house, alley, modern and home-like, is of the latest design and built last season. The location is highly restricted and is conceded to be one of the most desirable in the city. This will stand the closest investigation. Carriage in waiting. Call us up and make a date. x24

FOR EXCHANGE—BEAUTIFULLY LOCATED 2 story residence on Oxford ave., close to W. 9th car line; modern in every respect, large living room, beautiful dining room; 4 chambers, no prettier location in city, house was not built to trade, but owner wants smaller house and offers property at low cash value of $7000; will take 5 or 6 room bungalow or clear lots up to $5000; balance terms to suit. Property is clear.

JOHNSON & LYON, Sole agents.
207-8 Lissner Bldg., 524 S. Spring. F7792. x24

FOR EXCHANGE—WITH OWNERS ONLY. We have select city properties from $3000 to $50,000 to offer for good ranches and orange or walnut groves. If personally inspect our properties before we offer them, and handle SELECT properties only. We have all the good property we can do justice to, and have no time to waste on poor property or anything heavily mortgaged. If you want anything good give us a call. GRAY REALTY CO., 228 W. First st. A1251, Broadway 1813. x24

FOR EXCHANGE—
BUNGALOW FOR TWO-STORY HOUSE.
Modern, six-room bungalow in the southwest, one block from car line and clear lots to exchange for seven or eight-room house. Must be well located and have cellar. East front preferred.

"It Pays To See Us."
EDWARDS & WILDEY COMPANY,
Main 9307. 222 Laughlin Bldg. Home 10767. x24

FOR EXCHANGE—
$12,000—CLEAR.
Beautiful nine-room house in West Adams Heights Tract; strictly modern; hardwood floors throughout; furnace and basement; lot 75x170. Want clear lots; would take bungalow nicely located. No agents.

FLOYD F. LEWIS,
819 H. W. HELLMAN BLDG.
A1126. Main 7775. 24

FOR EXCHANGE—
Houses.

FOR EXCHANGE— WM. R. UDER.
$6000—NORTH GRAND AVENUE, CLEAR. 8-room 1½-story house, large barn, LOT 40x 180; house completely furnished. WANT ORANGE GROVES and assume; prefer Los Angeles county.

$3500—SOUTH MAIN ST. 6-room modern cottage, lot 50x150, fenced. WANT clear vacant or cash up to $2500, balance 2 years.

$3500—SUNSET BEACH, CLEAR; 5-room modern BUNGALOW, hardwood floors, buffet, ocean front, completely furnished, on Huntington Beach electric line. WANT LOS ANGELES improved; prefer southwest.

$2250—GLENDALE. 2 new 4-room houses, 2 LOTS each, 46x165. WANT vacant lot to $1000, balance 7 per cent.

$2000—GRAHAM. CLEAR. 4-room modern cottage, ½ ACRE ground, barn, chickens, horse, chickens, turkeys, near car line, 6-cent fare. WANT LOS ANGELES improved; would assume to $1000.

$2000—PALMS. New 4-room modern BUNGALOW. LOT 50x150, near car line. WANT $900 cash, balance 2 years; positive sacrifice, worth $2500; owner going East.

$1900—SIERRA MADRE, CLEAR. 5-room modern house, LOT 53x235 feet; barn, fruit trees, water stock. WANT ½ cash, balance to suit. This is a choice.

EXCHANGES A SPECIALTY.
See WM. R. UBER.
With Ben White, 302 Bryson Blk. x24

FOR EXCHANGE—OR SALE, 8-ROOM MODern house 94th and Figueroa sts., Sunnyside, 3 car lines, 2 blocks away; 2 lots, 125x206, 1 acre, orchard, will sell all on terms, $25 a month; 7 per cent. interest; also fine lot, 50x150; Oneonta Park, South Pasadena, one block from car line, fine location, price $1500 or will trade for time to anyone who will build a house, $1500 or up; 7 per cent. interest. Also 2 lots 100x130; beautiful location, 1 block from car line, Oneonta Park, South Pasadena; will sell all or time to anyone who will build a $2000 house or up, 7 per cent. interest. Also 4 lots, size 200x150, Oneonta Park, South Pasadena; price $900; 1 block from car line, fine orchard, five 25-year-old peppers on one lot; one of the finest building sites in the country; will sell on 10-years' time, 7 per cent. Don't ask any one who will build the house. All of this property has both phones, electric lights and gas; will trade all of the above property for ranch up to $12,000 or $13,000. Will pay fair commission to real estate dealers.

H. E. SKINNER, owner 115 E. Fifth st.
Home phone 97440. 24

FOR EXCHANGE—
HOUSES.
Two houses in southeast near car line, and good location. One 4-room and one 3-room, corner lot in Bowen's Pleasant View Tract. Value in all $4000, clear. Will exchange for house or vacant lots or small piece of acreage, and assume.

Two-story eight-room house in best part of Hollywood. Modern in every respect and new. Lot 50 by 150 feet, mortgage $3000. What have you to exchange for this beautiful place?

"It Pays to See us."
EDWARDS & WILDEY COMPANY.
Main 9307. 222 Laughlin Bldg. Home 10767. x24

FOR EXCHANGE—IN PASADENA, 14-ROOM house; 2 baths, furnace, etc.; lot 65x140; price $6000. Take L. A. improved to $4000, or vacant unimproved acreage to value.

$7500—New and absolutely modern 9-room house; $2500. Want 6 or 7-room L. A. home to value; prefer east or southeast.

$4500—6-room cottage, corner Throop. Take L. A. to value, west or southwest.

$4000—Income property. Want 1 or 2 acres, improved.

E. W. SMITH, with B. O. Kendall Co.,
Pasadena, Cal. x27

FOR EXCHANGE—$1550 EQUITY IN A $2250 7-room house and lot 50x150. Is improved; bears a rent a year; gas, electricity, soft water; 500 feet higher than Spring, on one of the county boulevards. Want lot, acreage, or smaller place, or lot and cash. Can pay by the month. This is a fine home. Have other desirable cottages from $1500 up. Phone 61843. 225 N. GALE E. 1st st. car, get off at 8th, Brooklyn, go east 1 block then south. x24

FOR EXCHANGE—A NICE 6-ROOM TWO-story house, modern, lot 50x120, high ground, $4500. Will trade to 20-acre improved ranch, 1000 shares mining stock for first-class property, house, Glendora, 2 lots 50x120, assorted fruit trees, $1500, for small ranch. 5 acres La Crescenta, 4-room house, outbuildings, $3000, for city. L. S. M'KINNEY & CO., 201 Douglas Bldg.

FOR EXCHANGE—$3000, CLEAR; 7-ROOM modern house, Highland Park, very large lot, nicely improved, equipped for chickens. Want L. A. lots; will assume $500 to $1000. For Exchange—$3500, Alhambra, elegant cottage, 5 rooms, modern, 2 lots, 50x150 each; want L. A. same value, clear for clear.

DARLING BROS., 534 Merchants Trust Bldg. x*

FOR EXCHANGE — LOT 70x175 TO ALLEY in Hollywood and 2 lots on Solano st., city, and $2000 cash, up to $9000, for 8 or 10-room house, South or Southwest.

A. J. REYES,
122 W. 2d st., 320 Henne Bldg. Main 7161. 24

FOR EXCHANGE—HOUSE (OLD) AND large lot near First st. just east of Alvarado st., above Westlake, said to have big future for swell apartment house site. Price $4875, including $1700 mortgage, payable $25 monthly; what have you in Los Angeles and clear lots or close in acreage to exchange for equity. See PHOENIX, 202 Bradbury Bldg. x24

FOR EXCHANGE — SIX-ROOM MODERN cottage in Pasadena; beam ceilings; very pretty place; lot 75x206; one block to car. Want L. A. lots in Long Beach. Investigate this; business, but have lived there and know values.

E. C. SIBSON,
Sunset 4466. 210 N. Lake ave., Pasadena. x24

FOR EXCHANGE—ON 7TH STREET, SANta Monica, near car line, modern 6-room bungalow on large lot, finely improved with lawn, flowers, shrubbery, fruit trees in bearing, etc., etc.; best location. Price $3500 clear. Want vacant lots in L. A. or Hollywood or South Pasadena. HILDESHEIM & SCHILLER, 508 Delta Bldg., Main 2695. x24

FOR EXCHANGE—AGENTS AND OTHERS. attention. $10,000; 100x150, level apartment site, with new 2 story 10 room house, old 7 room cottage and good 2 story 30x30 barn, on Hill, Wish S. W. or W. bungalow up to $4500, balance cash and mortgage. P. A. PATTEN, 508 Delta Bldg., Main 2695, 12683. 24

FOR EXCHANGE—RESIDENCE.
$20,000.
An elegant residence, highly improved, corner, large grounds, modern house, clear for business property; will consider. H. J. ERNST. See Owner. Your property. New office, Room 202 LAUGHLIN BLDG., 215 S. Broadway. 24

FOR EXCHANGE—5-ROOM MODERN BUNgalow, W. 30th near Western; price $4300; mortgage $1200; want Ocean Park; also 3-room, 1¼-story, strictly modern, basement and furnace, large lot, near W. Adams on Budlong; price $7000; mortgage $2250; want clear Ocean Park. C. H. BEACH, 215 Security Bldg. Phones F2345, Main 8054. 24

FOR EXCHANGE—WANT A LOT UP TO $2500, S.W., as part payment for the best house in the best block of Budlong. House 9 rooms, tiled bath; built by owner by day; best materials and construction. Furnace, stone porch, barn, cement cellar; all finish is the best to be had. Address G, box 114, TIMES OFFICE. 24

FOR EXCHANGE—MODERN 6-ROOM BUNgalow in Highland Park. Rented for $27.50 a month. Price $4000; mortgage $709. Want modern 1-story bungalow in Arlington or West Adams district, to $4500.

CAL GRAYSON, with
HERBERT L. CORNISH CO.,
Main 8207. 201 Union Trust Bldg.

FOR EXCHANGE—75 FEET FRONT AND 10 room 2½ story hose, 200 feet from Wilshire boulevard, ¼ block from Hershey Arms. Best hotel or apartment site in the city. Price $9500. Will trade bungalow or building lot and cash.

H. G. COTTON & CO.,
231-232 H. W. Hellman Bldg. x24

FOR EXCHANGE—OR SALE, 42-ROOM apartment house, close in. Rent $240. Exchange for lots or cottage, $3200.

5-room rooming house, strictly first-class, close in. Bargain.

ZIRBES & POTTS,
Broadway 4220. 207 Delta Bldg. 24

FOR EXCHANGE—A FINE 6-ROOM BUNgalow, with 2-room cottage in rear, on one of Pasadena's best streets, six blocks from business center; price $5400. Want L. A. house or lots, north or northeast preferred. C. G. BROWN CO., 200 E. Colorado st., Pasadena.

FOR EXCHANGE—ON ACCOUNT OF MY health, I want a small ranch or suburban home; have equity in fine home, S.W., near Figueroa; also some good industrial dividend-paying stock in a good business, with splendid associates; no mining or oil. Address L, box 245, TIMES BRANCH OFFICE. 24

FOR EXCHANGE—OR SALE—
Lot 50x150, with 5-room modern house, $4000. Want smaller property, CLENDENON BROS., 215 Mercantile Place. F2237, Main 5193. 24

FOR EXCHANGE—GOOD EQUITIES IN several cottages in southwest, close in, for vacant lots or acreage. Address H, box 35, TIMES OFFICE. 24

FOR EXCHANGE—CLEAR LOT AND MEAL tickets for better lot, jewelry or what have you? Address H, box 36, TIMES OFFICE. 24

FOR EXCHANGE—$5000, CLEAR. MODERN flats near Central avenue. Want lots, clear or not, about $3000; balance to suit. J. M. BULL, with Ben White, 204 Bryson Blk. 24

FOR EXCHANGE—5-ROOM COTTAGE, $2400. Equity $1800. Want acreage near Redondo for equity. THOMPSON & KAPP, 5400 Central ave.

FOR EXCHANGE—$1500 EQUITY IN MODern 5-room cottage, Highland Park, for Cadillac "30" or any standard car. Address 1147 MARIPOSA AVE.

FOR EXCHANGE—$25,000, MODERN TEN-room home, Westlake district, exchange part northern or beach property.

MAXON-NEWTON CO., 107 Stimson Bldg. x*

FOR EXCHANGE—EIGHT-ROOM MODERN house and large lot. 1434 Constance st.; $8000. Want lots for $4000 and cash. R. F. TOUSLEY, 1635 Van Ness. 24

FOR EXCHANGE—
Houses.

FOR EXCHANGE—$16,500; FINE HOME, 8-W., just off Adams. Modern and complete, piped for furnace. Large lot. Want navel and Valencia grove for equity of $5000, will assume on good value, and put in some cash.

ARTHUR W. KINNEY CO.,
118-19 Mer. Trust Bldg. A2242; Main 2233. x24

FOR EXCHANGE—FINE 6 ROOM HOME IN S. W., thoroughly modern, consider vacant lots or acreage. CLEVELAND & CLEVELAND, 435 H. W. Hellman. A2450. Main 2694. x24

FOR EXCHANGE—OR SALE—7-ROOM MODern cottage, walking distance; price $5000, clear; will take good lot and cash. B. W. BARTELS, 321 Mason Bldg., S.E. cor. 4th and Broadway. x24

FOR EXCHANGE—FOR LIVE DRUG BUSIness, a choice 5-acre lemon orchard, one 2-story, 7-room house, one 4-room bungalow, near Chula Vista, on car track. GEO. C. W. RICHARDS, Chula Vista, Cal., box 41. 24

FOR EXCHANGE—OPTION TO SELL OR exchange, on income water front, lot in Wilmington, secured before consolidation; real bargain; a few hundred dollars gets this. C. SPURLOCK & CO., 221 Central Bldg. 24

FOR EXCHANGE—AN 8-ROOM HOUSE, modern, 1 block from car; 5c fare, for acre alfalfa land or chicken ranch, with water for irrigation. Address G, box 108, TIMES OFFICE. 24

FOR EXCHANGE—CHOICE CLOSE IN CORner, improved with 2 cottages, income over $60 a month a year, would like apartment house site on high ground, southwest. E. BECKER, 630 S. Spring. x31

FOR EXCHANGE—5 ROOMS, NEW BUNGAlow, with bath and toilet, and 2 lots, on 2 car lines, 2 blocks from school; located on Cornwall st. What have you to offer? C. C. MISHLER, 302 Bradbury Bldg. x25

FOR EXCHANGE—GOOD RENTAL HOUSES, close to shops and yards of Santa Fe and Salt Lake Railroads, for something clear or small ranch; mortgage $2250; equity $3000. Call at 608 S. CLARENCE. 24

FOR EXCHANGE—5-ROOM MODERN bungalow, with bath and toilet, and 2 lots, on 2 car lines, 2 blocks from school; located on Cornwall st. What have you to offer? C. C. MISHLER, 302 Bradbury Bldg. x25

FOR EXCHANGE—GOOD RENTAL HOUSES, close to shops and yards of Santa Fe and Salt Lake Railroads, for something clear or small ranch; mortgage $2250; equity $3000. Call at 608 S. CLARENCE. 24

FOR EXCHANGE—5-ROOM MODERN house and lot 100x165, in south part of city; prefer property on East Side near brewery.

J. WALTER MYERS, 619 Security Bldg. F1221, Main 1246. x*

FOR EXCHANGE—EQUITY IN ONE OF the prettiest and most complete bungalows in the southwest. Must move and will take lot up to $1250. What have you? FARNSWORTH BROS., 215 Lissner Bldg. F1209. x24

FOR EXCHANGE—THREE VACANT LOTS and one five-room bungalow, value $7500; mortgage $2100; want up-to-date bungalow or house; will assume to $2500. Address J, box 106, TIMES OFFICE. 24

FOR EXCHANGE—5-ROOM MODERN COTtage, E. 41st st. near S. Park ave., value $3000; mortgage $1800; will take vacant lots for equity; PART C. GREEN, suite 219, W. & C. Bldg., Hill and Fourth sts. x24

FOR EXCHANGE—OR SALE—TWO FIRST-class houses, southwest, fine locations; sale at bargain, or exchange for ranch, or clear lots as first payment. WIGHTMAN, MOORE & CO., 410 Merchants' Trust Bldg. 24

FOR EXCHANGE—$1000 EQUITY IN 5 ROOM new bungalow, and $1000 equity in Mt. Washington lot, will take lot or cottage clear, like good deal. Address J, box 290, TIMES BRANCH OFFICE. 24

FOR EXCHANGE—
$4000—Large house and two lots, Covina, income, for what have you?

V. E. STOCKWELL & CO.,
204 Grant Bldg. A1953, Main 1589. x24

FOR EXCHANGE—1043-45 WEST WASHINGton st., lot 55x127½; rent $40; price $12,000; mortgage $7000; make offer for equity. A8752, Main 3676. See GROVER, with O. A. VICKREY & CO., 308 S. Hill st. x24

FOR EXCHANGE — BEAUTIFUL HOME with 3 acres, on Foothill, near Pasadena, for alfalfa land, Riverside county, value $10,000 to $15,000. ARTHUR G. MUNN, 705 Union Trust Bldg., 4th and Spring sts. x*

FOR EXCHANGE—5-ROOM COTTAGE ON Hoover, near 16th st. Want income or 10-acre ranch. Will assume difference. (4X89) C. C. MISHLER, 301-2 Bradbury Bldg. x24

FOR EXCHANGE—$2500 EQUITY IN A MODern bungalow for small ranch near city. A good deal for right property. Will add to $1000 cash. Address K, box 283, TIMES BRANCH OFFICE. 24

FOR EXCHANGE—A MODERN BUNGAlow for grocery or any paying business up to $3500. I am the owner and will give a good deal. Address K, box 282, TIMES BRANCH OFFICE. 24

FOR EXCHANGE—NEW, HANDSOME 5-room bungalow, Moneta ave. way. Will take clear lot for first payment, balance easy. Owner. Address H, box 272, TIMES BRANCH OFFICE. 24

FOR EXCHANGE—
$8000; mortgage $2250; new 2-story house; will take up auto touring car worth the equity or lots. WM. N. HOLWAY, 600 Laughlin Bldg. A1939. x24

FOR EXCHANGE—WANTED, LOT WORTH up to $1000, Ocean Park or city, for equity in beautiful bungalow, close in; might assume. Address J, box 172, TIMES OFFICE. 24

FOR EXCHANGE—5-ROOM HOUSE ON W. 20th st., near Vermont with large corner lot; 50x162; clear, want unimproved acreage near El Monte. Will assume. Address L, box 105, TIMES OFFICE. 24

FOR EXCHANGE—WANT LOTS, CLEAR lot for first payment on 5-room, new, modern bungalow, Moneta ave. way; balance easy. Owner. Address H, box 174, TIMES BRANCH OFFICE. 24

FOR EXCHANGE—FINE 6-ROOM HOUSE, half acre land, in Palms, value $5000, and $1000 cash for residence, Pico Heights.

JAMES F. WARD,
24 Fourth St., Palms.

FOR EXCHANGE—$1500 EQUITY IN FIVE-room house; lot 50x1ie; value $3000; for first payment on small ranch, or what have you? Address 441 S. GRIFFIN AVE., Los Angeles, Cal. 24

FOR EXCHANGE—BEAUTIFUL NEW TWO-story residence; large lot; price $6000, clear. Want small ranch near electric line. Will assume. Owners only.

STINGLE REALTY CO., 508 Mason Bldg. x24

FOR EXCHANGE — 5-ROOM COTTAGE, hardwood floors, high ground, in Hollywood, near car line, price $2400, mtg. $1000. Want clear lot for equity. GEO. K. DARLING, Owner, 215 Mason Bldg. Main 4137. x24

FOR EXCHANGE—OR SALE—FINE ALHAMbra suburban home, large house and garage and 3 acres, $18,000; mtg. $5000; will take good eastern clear farm or residence. Owner, K, box 170, TIMES BRANCH OFFICE. 24

FOR EXCHANGE—$7500 EQUITY IN FIVE room cottage, East Side, high ground. Mortgage $1750 at $15 a month. 402 STIMSON BLOCK. x*

FOR EXCHANGE — MODERN 2-STORY house, high ground; price $5000; mortgage $3000, 3 years 6 per cent. Make offer. MRS. M. HOOVER, Room 204 312 W. Third st. 24

FOR EXCHANGE — $4000; NEW 2-STORY house and 7 lots, on high, sightly location, in San Diego, want city or acreage; near Los Angeles. OWNER, 322 S. Flower st. 24

FOR EXCHANGE—$3500, 6-ROOM COTTAGE, Sunset Beach. Want cottage in southwest. Will pay cash difference. (X4074) C. C. MISHLER, 301-2 Bradbury Bldg. x24

FOR EXCHANGE—4TH AND 4TH AVE. & 27TH ST.; 10 rooms, lot 60x160; rent $40; price $6500; equity $3500. Want cottage or lots. ELLIS, South 5076. 24

FOR EXCHANGE—WEST JEFFERSON ST., bungalow, $4200; mortgage $1700, for vacant lot or acreage. Address H, box 84, TIMES OFFICE. 24

FOR EXCHANGE—NUMBER OF FINEST bungalows in southwest, at close price for good lots. Bring all you have, 510 GRANT BLDG. JAY. 24

FOR EXCHANGE—CORNER ON W. 16TH, improved with 5-room modern house, $10,000. Want smaller property. CLENDENON BROS., 215 Mercantile Place. F2237, Main 5193. 24

FOR EXCHANGE—GOOD EQUITIES IN several cottages in southwest, close in, for vacant lots or acreage. Address H, box 35, TIMES OFFICE. 24

FOR EXCHANGE—CLEAR LOT AND MEAL tickets for better lot, jewelry or what have you? Address H, box 36, TIMES OFFICE. 24

FOR EXCHANGE—$5000, CLEAR. MODERN flats near Central avenue. Want lots, clear or not, about $3000; balance to suit. J. M. BULL, with Ben White, 204 Bryson Blk. 24

FOR EXCHANGE—5-ROOM COTTAGE, $2400. Equity $1800. Want acreage near Redondo for equity. THOMPSON & KAPP, 5400 Central ave.

FOR EXCHANGE—$1500 EQUITY IN MODern 5-room cottage, Highland Park, for Cadillac "30" or any standard car. Address 1147 MARIPOSA AVE.

FOR EXCHANGE—$25,000, MODERN TEN-room home, Westlake district, exchange part northern or beach property.

MAXON-NEWTON CO., 107 Stimson Bldg. x*

FOR EXCHANGE—EIGHT-ROOM MODERN house and large lot. 1434 Constance st.; $8000. Want lots for $4000 and cash. R. F. TOUSLEY, 1635 Van Ness. 24

FOR EXCHANGE—
Houses.

FOR EXCHANGE—MODERN 6-ROOM BUNgalow for 7 or 8-room, or residence lot, part payment, city or Pasadena. Address K, box 22, TIMES OFFICE. 24

FOR EXCHANGE—MY HOUSE, 3 ROOMS, West Adams, for small cottage at beach; might assume or take lots. W. A. RYON, 122 S. Broadway. x24

FOR EXCHANGE—5-ROOM MODERN COTtage, close in, free of incumbrance, for lumber and millwork. Address C, box 49, TIMES OFFICE. 24

FOR EXCHANGE—WANT OREGON RANCH, 5 room house, 2 lots, 40x150 each, close in, quick exchange, owner going to Oregon. See HEDGCOCK, 140 S. Broadway. x24

FOR EXCHANGE—4-ROOM MODERN, $900 equity for lot, price $2500, ¼ block to East First car. SPECK & PLAISTRIDGE. 111 Broadway. 24

FOR EXCHANGE—BEAUTIFUL BUNGAlow, southwest, $1000 equity for lot between city and Hollywood. 714 DELTA, 12 to 2. 24

FOR EXCHANGE—OR WILL SELL AT A bargain, modern 9-room house, 4-room house and lot. See OWNER, 3416 Budlong. 24 West Jefferson car. 24

FOR EXCHANGE—$1500 EQUITY IN COTtage located at No. 122 N. Utah st. Want automobile. COMSTOCK, 254 S. Broadway. x24

FOR EXCHANGE—2 GOOD HOUSES IN Elmira, N. Y., well rented, price $4,000; mortgage $900. W. M. NIEBEL, 225 C. First st., Long Beach, Cal. x24

FOR EXCHANGE—WELL LOCATED NEW cottage, San Diego, for vacant lot in Los Angeles. Call 1023 E. 20TH, city. 25

FOR EXCHANGE—4-ROOM PLASTERED up to date house, Inland Park, $2300; want lot, or lots to $1200. A1645; MAIN 2965. 24

FOR EXCHANGE—EQUITY IN MODERN 5 room bungalow; will pay to investigate. PHONE SOUTH 6227. 24

FOR EXCHANGE—
Lots.

FOR EXCHANGE—
Clear lots.
Close in, southwest, up to $10,000, for modern residence in southwest, Westlake or Wilshire district. Will assume or pay difference up to $15,000. No agents.

ARTHUR W. KINNEY CO.,
118-19 Mer. Trust Bldg. A2242; Main 2233. x24

FOR EXCHANGE—MY HOUSE, 3 ROOMS, West Adams, for small cottage at beach; might assume or take lots. W. A. RYON, 122 S. Broadway. x24

FOR EXCHANGE—5-ROOM MODERN COTtage, close in, free of incumbrance, for lumber and millwork. Address C, box 49, TIMES OFFICE. 24

FOR EXCHANGE—WANT OREGON RANCH, 5 room house, 2 lots, 40x150 each, close in, quick exchange, owner going to Oregon. See HEDGCOCK, 140 S. Broadway. x24

FOR EXCHANGE—6-ROOM MODERN, $900 equity for lot, price $2500, ¼ block to East First car. SPECK & PLAISTRIDGE. 111 Broadway. 24

FOR EXCHANGE—BEAUTIFUL BUNGAlow, southwest, $1000 equity for lot between city and Hollywood. 714 DELTA, 12 to 2. 24

FOR EXCHANGE—OR WILL SELL AT A bargain, modern 9-room house, 4-room house and lot. See OWNER, 3416 Budlong. 24 West Jefferson car. 24

FOR EXCHANGE—$1500 EQUITY IN COTtage located at No. 122 N. Utah st. Want automobile. COMSTOCK, 254 S. Broadway. x24

FOR EXCHANGE—2 GOOD HOUSES IN Elmira, N. Y., well rented, price $4,000; mortgage $900. W. M. NIEBEL, 225 C. First st., Long Beach, Cal. x24

FOR EXCHANGE—WELL LOCATED NEW cottage, San Diego, for vacant lot in Los Angeles. Call 1023 E. 20TH, city. 25

FOR EXCHANGE—4-ROOM PLASTERED up to date house, Inland Park, $2300; want lot, or lots to $1200. A1645; MAIN 2965. 24

FOR EXCHANGE—EQUITY IN MODERN 5 room bungalow; will pay to investigate. PHONE SOUTH 6227. 24

FOR EXCHANGE—
Lots.

FOR EXCHANGE—
Close in, southwest, up to $10,000, for modern residence in southwest, Westlake or Wilshire district. Will assume or pay difference up to $15,000. No agents.

FLOYD F. LEWIS,
819 H. W. HELLMAN BLDG.
A1126. Main 7775. 24

FOR EXCHANGE—
WE HAVE A BUNCH
of clear lots, right in town, to trade for some good city income property.

For more particulars, see E. F. KOSTER, with
W. I. HOLLINGSWORTH & CO.,
512-514 Wilcox Bldg.
Main 1262. Home 10777. x24

FOR EXCHANGE — $20,000. FIFTEEN choice building lots, including two corners on West 9th and San Marino, near Westmoreland; very attractive for builders; will sell on easy terms or will trade for good income property or apartment house and pay a reasonable difference. A8753, Main 2676. O. A. VICKREY & CO., 308 S. Hill st. x*

FOR EXCHANGE—
$2500—Corner lot Glendale, 115x168 to alley, mortgage $700, and $800 lot clear in same locality. Want 5 or 6-room cottage, Southwest; will assume $1500 to $1800.

F. J. M'GREAL, with
AMBROSE L. HAMELL CO.,
Main 8567. 536-547 Douglas Bldg. x24

FOR EXCHANGE—
WANT RESIDENCE.
Want good home, $10,000 to $12,000. High ground, southwest; will assume loans to $8000 to 150, on W. Washington st. Will assume your mortgage or pay some cash.

HORACE G. HAMILTON CO.,
x24 201 FAY BLDG.

FOR EXCHANGE—CLEAR LOTS IN EXclusive, highly restricted residence district; want income property. H. O. GRIFFITH, 432 Pacific Electric Bldg. F7533, Main 1532. x24

FOR EXCHANGE — $40,000, CLEAR. TWO close-in business lots in Seattle, worth $20,000 each. Would like to exchange one of them for Los Angeles income property; apartment-house preferred. R. E. MUNCY, 504 I. W. Hellman Bldg. F5177. x24

FOR EXCHANGE—$3000, A VERY DESIRable lot between Jefferson and Adams, Grand and Figueroa, 50 foot front, clear, exchange for good first mortgage or part cash on mortgage, and balance cash or exchange on lot, no restriction, fine location for apartment. PHONE OWNER SOUTH 6282. 24

FOR EXCHANGE—
Two fine lots in heart of Monrovia, Cal., a first payment on bungalow up to $3000. Lots value $1650.

METZLER INVESTMENT CO.,
A1645, Main 2965. 402 Stimson Blk. x24

FOR EXCHANGE—LARGE CORNER LOT, South Hollywood, only a few blocks west of Vermont ave. This is business property, fronting on a wide avenue. Price $2250. Want modern bungalow west or northwest.

W. J. POWER & CO.,
142 S. Broadway, Room 128. 24

FOR EXCHANGE—$10,000; BEAUTIFUL VAcant corner lot, Westlake park. 120x140 ft. One of the finest residence sections in the city; want modern residence, western section, to $8500.

HILDESHEIM & SCHILLER,
508 Delta Bldg. F6428, Main 2695. x*

FOR EXCHANGE—
We have a man who owns two fine lots on Arlington Heights tract, are a corner 100x150 and clear, worth $6000. He wants a modern 6 or 7-room house worth up to $7500.

EUGENE C. WEBSTER,
731 H. W. Hellman Bldg. x24

FOR EXCHANGE—FINE LOT, CLOSE IN, in Wilshire section, $3000, clear. Want strictly modern home in fine neighborhood to $6000. Must be worth price asked. Owners only. FRANKLIN & RIDENBAUGH, 213 H. W. Hellman. A3379. x24

FOR EXCHANGE—OR SALE—LARGE LOT in Evergreen Cemetery, suitable for six graves; good location; price $250. Want residence lot, will assume some. R. W. BARTELS, 531 Mason Bldg., S.E. corner 4th and Broadway. 24

FOR EXCHANGE—ON CORNER OF ALAmeda st. and Pacific Electric car line, 71 large lots to be sacrificed to settle up an estate. Lots and street all laid out. Will take some cash and trade. This is a snap. $9000. RANDALL PHILLIPS, with D. A. Van Vranken, 402 H. W. Hellman Bldg. x24

FOR SALE—A SNAP.
Or trade, 5 beautifully located unincumbered, 50 by 150 lots, outside city limits, near Redondo electric car line. Will exchange for house and lot or equity. What have you? Address 442½ CENTRAL AVE. 24

FOR EXCHANGE — WANT IMPERIAL land. We offer 10 fine building lots, 40x125 and up, each; Garvanza; high and sightly; $30,000.

HORACE G. HAMILTON CO., 201 Fay Bldg. x24

FOR EXCHANGE—FOR A 4-CYLINDER runabout or roadster in A1 condition; a good, clean, improved lot, value $400; want town trade, or will take some cash. E. C. MOESSER, 1126 W. Second st., Santa Ana, Cal. 24

FOR EXCHANGE—
REDONDO AND HOLLYWOOD LOTS.
Will assume on Wilshire lots.
Lots, southwest, or bungalow.
Address J, box 159, TIMES OFFICE. x24

FOR EXCHANGE—$250 EQUITY IN HIGH class lot, corner 30th st., balance due $250 easy monthly payments. Will trade equity for beach property and assume small amount. Address K, box 41, TIMES OFFICE. 24

FOR EXCHANGE—CORNER LOT ON FIGueroa and 54th, $2500 clear; want six or seven-room bungalow on western hills, near Adams; pay cash difference to $6000. R. F. TOUSLEY, 1635 Van Ness. 24

FOR EXCHANGE—HAVE GOOD CITY LOTS, southwest; want comfortable home with about ¼ acre or more in foothill district on car line, city or near by. Send particulars, owner, 2546 WESTERN AVE., city. x24

FOR EXCHANGE—CORNER LOT ON FIGueroa and 54th, $2500 clear; want six or seven-room bungalow on western hills, near Adams; pay cash difference to $6000. R. F. TOUSLEY, 1635 Van Ness. 24

FOR EXCHANGE

Reliable Liners

FOR EXCHANGE— Country Property.

FOR EXCHANGE— BY R. J. WIDNEY.

COUNTRY PROPERTY.

No. 1.

$6000. CLEAR.
20 acres sugar beet land, Adjoining sugar factory, Santa Ana. All rented, level land, no alkali. Flowing well, 20 inches water. Small house and barn. WANTS residence of same value or less. Will not assume.

No. 3.

$18,000. CLEAR.
10 acres, 11-year-old Washington navels. At Riverside. Ample choice water. No improvements. WANTS cash or mortgage back to $8000. Will take residence for balance. Westlake way preferred.

No. 2.

$24,000. CLEAR.
150 acres, 4 miles east of Ontario. 15 acres planted to eucalyptus. Balance good for oranges or lemons. 120 shares water stock. WANTS good, clear Los Angeles, Will not assume.

No. 4.

$20,000. CLEAR.
20 acres, Montebello, Newmark Station. Only four miles from Los Angeles.

15 acres Washington navels and Valencias. 2 acres building site. 5 acres fancy fruit. Small outbuildings. Ample water at nominal cost.

This is a very attractive property. Will stand up under investigation. WANTS $8000 cash or mortgage back. Balance clear city income.

No. 5.

$25,000. CLEAR.
12½ acres, 13-year-old W. N. Orchard. One mile from SAN FERNANDO. Ample water. Nominal improvements. This is one of the best groves in the Upper SAN FERNANDO Valley. WANTS ½ clear, ¼ cash, ¼ mortgage.

No. 6.

$80,000. MORTGAGE $15,000. EQUITY $64,000. 120-acre olive orchard, with water. In SAN FERNANDO Valley.

This property fronts on Good Roads blvd. And will be under the Owen River conduit.

The bare land inside of three years Will bring full asking price.

Concrete factory and concrete farm-house.

Three orchards, if put in proper shape. Could be syndicated, capitalized at $250,000. And made to pay 10 per cent. dividend On stock issued. Full data on application. WANTS clear city property for equity.

No. 7.

$52,000. CLEAR.
40 acres, full-bearing, 13-year-old Navels; orange and lemon orchard. Near SAN FERNANDO. 14 acres in 13-year-old navels. Good improvements. This is a good producing grove. In A-1 condition. WANTS city income or apartment-house. WILL NOT ASSUME.

No. 8.

$138,000. CLEAR.
135-acre, full-bearing citrus. In absolutely A-1 condition. Equipped with packing-house. 11 horses, wagons, implements, etc. In one of the best Fruit-growing sections in So. California. Ample water. WANTS 1-3 thm., 1-3 cash, 1-3 mortgage.

This is the most attractive proposition On the market today.

R. J. WIDNEY, 500-502 Lankershim Bldg., 126 W. Third st. Phones A3028—Main 5500. 24

FOR EXCHANGE— WM. R. UBER.
675 per ACRE—ANGIOLA, 480 ACRES, DAIRY RANCH, 75 acres ALFALFA, 4 flowing wells, 6-room house, 3 large barns. WANT good, clear property and $20,000 cash to make $25,000; balance 10 years, 6 per cent.

$45 per ACRE—HEMET, 1240 ACRES, rich soil, water developed; 40 acres in cultivation. WANT ¼ in exchange, ¼ cash, balance can be easily arranged.

$14,000—IMPERIAL VALLEY, 160 ACRES, water right. 100 ACRES ALFALFA, 500 young eucalyptus trees, 20 acres fenced. WANT good LOS ANGELES improved up to about $7000, some cash, balance terms.

$40,000—PORTERVILLE, 30 ACRES, orange land, 15 acres ALFALFA, 2 grapes, 1 orchard, 8 navels, well, pumping plant, windmill, small house. WANT LOS ANGELES income.

$9000—COACHELLA, 40 ACRES, 2 artesian wells, pumping plant, 8 acres grapes, 2 small houses. WANT LOS ANGELES improved to about $6200, balance 7 per cent.

$7500—LA CRESCENTA, CLEAR, 11 ACRES, rich soil, 6 acres table grapes, balance fruit, new 5-room house, bathroom, buggy, spring wagon, barn, small house, chickens, finest health climate; 10 miles view of valley and ocean; surrounded by fine improvements; only 6 miles from PASADENA. WANT 6-room LOS ANGELES income, balance mortgage back. This is extra choice.

$30,000—SAN JACINTO VALLEY, 40 ACRES choice orange land, fine deep well, 4 ACRES in oranges, climate unexcelled for production of early fruit and vegetables. WANT LOS ANGELES city property about $3000, $15,000 at 7 per cent.; would assume.

$4000—East of ONTARIO, on SALT LAKE ROAD, 20 ACRES, fine sandy loam, now in vineyard, somewhat neglected. WANT improved here, would assume; $700 can remain, 7 per cent.

$12,000—ONTARIO, CLEAR, 5 ACRES on Sixth st., choice orange land. WANT LOS ANGELES improved; prefer some cash; fine location.

EXCHANGES A SPECIALTY.
See WM. R. UBER.
With BEN WHITE, 303 Bryson Blk. 24

FOR EXCHANGE— WM. R. UBER.
675 per ACRE—ANGIOLA, 480 ACRES, DAIRY RANCH, 75 acres ALFALFA, 4 flowing wells, 6-room house, 3 large barns. WANT good, clear property and $20,000 cash to make $25,000; balance 10 years, 6 per cent.

$45 per ACRE—HEMET, 1240 ACRES, rich soil, water developed; 40 acres in cultivation. WANT ¼ in exchange, ¼ cash, balance can be easily arranged.

$14,000—IMPERIAL VALLEY, 160 ACRES, water right. 100 ACRES ALFALFA, 500 young eucalyptus trees, 20 acres fenced. WANT good LOS ANGELES improved up to about $7000, some cash, balance terms.

$40,000—PORTERVILLE, 30 ACRES, orange land, 15 acres ALFALFA, 2 grapes, 1 orchard, 8 navels, well, pumping plant, windmill, small house. WANT LOS ANGELES income.

$9000—COACHELLA, 40 ACRES, 2 artesian wells, pumping plant, 8 acres grapes, 2 small houses. WANT LOS ANGELES improved to about $6200, balance 7 per cent.

$7500—LA CRESCENTA, CLEAR, 11 ACRES, rich soil, 6 acres table grapes, balance fruit, new 5-room house, bathroom, buggy, spring wagon, barn, small house, chickens, finest health climate; 10 miles view of valley and ocean; surrounded by fine improvements; only 6 miles from PASADENA. WANT 6-room LOS ANGELES income, balance mortgage back. This is extra choice.

$30,000—SAN JACINTO VALLEY, 40 ACRES choice orange land, fine deep well, 4 ACRES in oranges, climate unexcelled for production of early fruit and vegetables. WANT LOS ANGELES city property about $3000, $15,000 at 7 per cent.; would assume.

$4000—East of ONTARIO, on SALT LAKE ROAD, 20 ACRES, fine sandy loam, now in vineyard, somewhat neglected. WANT improved here, would assume; $700 can remain, 7 per cent.

$12,000—ONTARIO, CLEAR, 5 ACRES on Sixth st., choice orange land. WANT LOS ANGELES improved; prefer some cash; fine location.

EXCHANGES A SPECIALTY.
See WM. R. UBER.
With BEN WHITE, 303 Bryson Blk. 24

FOR EXCHANGE— CORONA. Choice ORANGE GROVE, 27½ ACRES, 10 to 12 years old Navels, Valencias, Bloods and Sweets. 42 shares water stock. 5-room house, barn, well, cistern. WANT APARTMENT HOUSE or FLAT BUILDING, to about $20,000, balance 2 years, might assume. Could subdivide ranch in two parts. Good crop on trees.

If $5000 or more cash is paid would discount same ten per cent.

$30,000—CORONA, well located ORANGE GROVE, 20 ACRES, including crop, water stock, small house, barn. WANT clear about $8000 cash, balance clear Eastern improved or LOS ANGELES. Would be willing to assume on latter.

$16,000—COVINA, 7½ ACRES, 10 year old NAVELS, some VALENCIAS, good 4-room house, barn, outbuildings, 7½ shares water stock. WANT LOS ANGELES improved to about $8000 and $1000 cash; balance can remain at 7 per cent.

$12,000—CORONA, 12 2-3 ACRES, NAVELS, VALENCIAS and Sweets, WATER STOCK, Cistern. Near city, adjoining property subdivided into town lots. WANT LOS ANGELES improved to about $6000, balance 2 years. Would assume.

EXCHANGES A SPECIALTY.
See WM. R. UBER.
With BEN WHITE, 303 Bryson Blk. 24

FOR EXCHANGE— WM. R. UBER.
675 per ACRE—ANGIOLA, 480 ACRES, DAIRY RANCH, 75 acres ALFALFA, 4 flowing wells, 6-room house, 3 large barns. WANT good, clear property and $20,000 cash to make $25,000; balance 10 years, 6 per cent.

$45 per ACRE—HEMET, 1240 ACRES, rich soil, water developed; 40 acres in cultivation. WANT ¼ in exchange, ¼ cash, balance can be easily arranged.

$14,000—IMPERIAL VALLEY, 160 ACRES, water right. 100 ACRES ALFALFA, 500 young eucalyptus trees, 20 acres fenced. WANT good LOS ANGELES improved up to about $7000, some cash, balance terms.

$40,000—PORTERVILLE, 30 ACRES, orange land, 15 acres ALFALFA, 2 grapes, 1 orchard, 8 navels, well, pumping plant, windmill, small house. WANT LOS ANGELES income.

$9000—COACHELLA, 40 ACRES, 2 artesian wells, pumping plant, 8 acres grapes, 2 small houses. WANT LOS ANGELES improved to about $6200, balance 7 per cent.

$7500—LA CRESCENTA, CLEAR, 11 ACRES, rich soil, 6 acres table grapes, balance fruit, new 5-room house, bathroom, buggy, spring wagon, barn, small house, chickens, finest health climate; 10 miles view of valley and ocean; surrounded by fine improvements; only 6 miles from PASADENA. WANT 6-room LOS ANGELES income, balance mortgage back. This is extra choice.

$30,000—SAN JACINTO VALLEY, 40 ACRES choice orange land, fine deep well, 4 ACRES in oranges, climate unexcelled for production of early fruit and vegetables. WANT LOS ANGELES city property about $3000, $15,000 at 7 per cent.; would assume.

$4000—East of ONTARIO, on SALT LAKE ROAD, 20 ACRES, fine sandy loam, now in vineyard, somewhat neglected. WANT improved here, would assume; $700 can remain, 7 per cent.

$12,000—ONTARIO, CLEAR, 5 ACRES on Sixth st., choice orange land. WANT LOS ANGELES improved; prefer some cash; fine location.

EXCHANGES A SPECIALTY.
See WM. R. UBER.
With BEN WHITE, 303 Bryson Blk. 24

FOR EXCHANGE— CORONA. Choice ORANGE GROVE, 27½ ACRES, 10 to 12 years old Navels, Valencias, Bloods and Sweets. 42 shares water stock. 5-room house, barn, well, cistern. WANT APARTMENT HOUSE or FLAT BUILDING, to about $20,000, balance 2 years, might assume. Could subdivide ranch in two parts. Good crop on trees.

If $5000 or more cash is paid would discount same ten per cent.

$30,000—CORONA, well located ORANGE GROVE, 20 ACRES, including crop, water stock, small house, barn. WANT clear about $8000 cash, balance clear Eastern improved or LOS ANGELES. Would be willing to assume on latter.

$16,000—COVINA, 7½ ACRES, 10 year old NAVELS, some VALENCIAS, good 4-room house, barn, outbuildings, 7½ shares water stock. WANT LOS ANGELES improved to about $8000 and $1000 cash; balance can remain at 7 per cent.

$12,000—CORONA, 12 2-3 ACRES, NAVELS, VALENCIAS and Sweets, WATER STOCK, Cistern. Near city, adjoining property subdivided into town lots. WANT LOS ANGELES improved to about $6000, balance 2 years. Would assume.

EXCHANGES A SPECIALTY.
See WM. R. UBER.
With BEN WHITE, 303 Bryson Blk. 24

FOR EXCHANGE— Southern resort, 10 miles from Lakeside, San Diego county. 20-acre resort with 20-room hotel, large barn, garage, fruit trees; 20g income property. Will consider part exchange.

240-acre mountain ranch, highly cultivated; 2 houses, large barn, team, implements; 4 acres in grain, 12 acres in olives, 135 acres tillable land, balance in pasture.

Also 480-acre ranch under high cultivation. For further particulars apply to PEOPLE'S REALTY CO., 100 E. Colorado st., Pasadena.

FOR EXCHANGE—$6000; 80 ACRES FINE sandy loam, suitable for early oranges or alfalfa. This land is situated in Coachella Valley, Riverside county, 120 miles from Los Angeles on the main line of the Southern Pacific Railway. Will prove by government soil and alkali maps that this land is O. K. for oranges, and as the warm climate ripens the fruit by November 1, will sell on that for the usual profit. Will trade for modern house or good lot and assume up to $2000. W. E. LANFERMAN, 320 Byrne Bldg., Third and Broadway. 24

FOR EXCHANGE — 300 ACRES SUB-IRRIgated land near Rialto, fine for eucalyptus, oranges, grapes, etc.; cheap water can be had; $50 acre. Will exchange $9000 equity for clear or slightly incumbered property; might consider eastern. Will double in value in 2 years.

$12,000—22 acres fine land near Perris, level and fine soil; water near surface. Will take city or suburban.

$14,000 — 160 acres near Delano, level and good. Submit trade.

A. H. BAILEY, 210 Mercantile Place. 24

FOR EXCHANGE— WM. R. UBER.
675 per ACRE—ANGIOLA, 480 ACRES, DAIRY RANCH, 75 acres ALFALFA, 4 flowing wells, 6-room house, 3 large barns. WANT good, clear property and $20,000 cash to make $25,000; balance 10 years, 6 per cent.

$45 per ACRE—HEMET, 1240 ACRES, rich soil, water developed; 40 acres in cultivation. WANT ¼ in exchange, ¼ cash, balance can be easily arranged.

$14,000—IMPERIAL VALLEY, 160 ACRES, water right. 100 ACRES ALFALFA, 500 young eucalyptus trees, 20 acres fenced. WANT good LOS ANGELES improved up to about $7000, some cash, balance terms.

$40,000—PORTERVILLE, 30 ACRES, orange land, 15 acres ALFALFA, 2 grapes, 1 orchard, 8 navels, well, pumping plant, windmill, small house. WANT LOS ANGELES income.

$9000—COACHELLA, 40 ACRES, 2 artesian wells, pumping plant, 8 acres grapes, 2 small houses. WANT LOS ANGELES improved to about $6200, balance 7 per cent.

$7500—LA CRESCENTA, CLEAR, 11 ACRES, rich soil, 6 acres table grapes, balance fruit, new 5-room house, bathroom, buggy, spring wagon, barn, small house, chickens, finest health climate; 10 miles view of valley and ocean; surrounded by fine improvements; only 6 miles from PASADENA. WANT 6-room LOS ANGELES income, balance mortgage back. This is extra choice.

$30,000—SAN JACINTO VALLEY, 40 ACRES choice orange land, fine deep well, 4 ACRES in oranges, climate unexcelled for production of early fruit and vegetables. WANT LOS ANGELES city property about $3000, $15,000 at 7 per cent.; would assume.

$4000—East of ONTARIO, on SALT LAKE ROAD, 20 ACRES, fine sandy loam, now in vineyard, somewhat neglected. WANT improved here, would assume; $700 can remain, 7 per cent.

$12,000—ONTARIO, CLEAR, 5 ACRES on Sixth st., choice orange land. WANT LOS ANGELES improved; prefer some cash; fine location.

EXCHANGES A SPECIALTY.
See WM. R. UBER.
With BEN WHITE, 303 Bryson Blk. 24

FOR EXCHANGE— Country Property.

FOR EXCHANGE— J. P. HEBER & CO. 111 S. BDWY.

$55,000—$5 acres, Walnut Station, 9 miles west Pomona, 30 acres, walnuts; 16 acres peaches; 5 acres alfalfa, balance grain and gardens. A-1 pumping plant, 75 inches water, bars; exchange city income to $40,000.

$25,000—Mortgage $4625. San Gabriel Valley; 40 acres, Baldwin Park; 12 acres alfalfa; 10 acres 4-year walnuts; 10 acres assorted young fruit, 1200 trees; 700 eucalyptus; 6 acres potatoes; good 6-room house, barn and outbuildings. Exchange, equity, city.

$16,000—20 acres near Rosena, 7 miles from Rialto; 30 acres raisin grapes; 30 acres olives; 6 acres orchard; eucalyptus hedge; fenced and cross-fenced; 5-room house; barn; cheap water, $50 year. Exchange, city.

$12,000—Colorado, 80 acres, Larimer county, near Loveland, 40 acres in sugar beets; 40 acres pasture, good set of buildings, fenced and cross fenced. Cheap water. Under Big Thompson Ditch. River runs through center of ranch. Exchange California grove or orchard.

$12,000—Illinois, 240 acres, Clay county. In crops, 25 acres timber; good set of buildings; rented. 1-3 crop rent. Exchange small ranch or city.

$20000—28½ acres, Artesia, 25 acres in alfalfa, 3 crops. Barn and pumping plant. 40 inches water. Exchange, city.

$3200—40 acres, 8 miles west Fresno, 2 miles from R.R.; water, at 10-ft. Exchange house, clear.

$2000—10 acres, between Homet and Winchester. In nearley planted. 1-3 crop rent. Exchange cottage or lots, city.

$1200—3 acres in fruit at La Crescenta. Small shed, 5 shares water, mortgage $400. Exchange clear lot, for equity.

WE ARE SPECIALISTS IN EXCHANGES.

HEADQUARTERS FOR SAN GABRIEL VALLEY.

111 S. BROADWAY. J. P. HEBER & CO. x24

FOR EXCHANGE—24 ACRES AT DOWNEY, well improved; modern 10-room house, bath, hot and cold water, large barn, corrals, etc., $15,000. Want L. A.

65 acres at Fallbrook, 20 orchard, balance hay, grain and pasture; good 7-room house, large porch, barn, sheds, chicken houses; horse, cow, chickens, tools, implements, etc., $5,500. Want L. A. or vicinity to $2000.

74 acres at Acton, 60 acres plowed and level, family orchard; house, 4 rooms, bath and pantry; large porch, flat water; $200 per year rental; corrals, etc., cash value $2000. Want L. A.

20 acres, near Compton, 10 in alfalfa; 9 in sugar beets; house, 8 rooms, bath, cellar, etc., $12,000. Also house, 7 rooms, with 8 lots, each 50x200; barn, buggy, shed, etc., $3000, clear; total, $12,000. Want stock ranch, improved or unimproved.

40 acres, near Terra Bella; good orange or alfalfa land, $2500; want house in L. A., about equal value.

10 acres near San Dimas; all in Washington navel oranges, frostless belt; new 4-room house, plastered; furniture, packing-house shares, horse, buggy, harness, implements, chickens, turkeys, incubator, etc., $10,000 cash value. Want L. A. or vicinity to $6000, balance easy.

8 acres at Monrovia, 200 Valencia orange trees, bearing; 225 young trees; 40 apricot trees, bearing; 1 acre crimson winter rhubarb. Water shares worth $800; 1 shed, 10x12, excellent soil; stock for 7 rooms, new barn, 18x28. Actual cash value $2500; clear. Want L. A., equal value; no inflation.

20 acres, Inglewood; highly improved, $4000. Also other imperial ranches. Want L. A.

234 acres, Cudahy Station; very highly improved, beautiful home place, $2750 cash value. Want foothills near L. A. What have you?

7 acres, just south of city limits, Monrovia. Highly improved; all kinds of fruit; beautiful home, $4500. Want L. A. to $2000.

Ranches in Coachella Valley, improved and unimproved, from 14 to 320 acres; value $100 to $200.00 per acre, cash or vicinity. Want L. A.

300 other ranches, all kinds and prices, for city. List with us for quick action on exchanges. CHAS. F. STOKES CO., 212 Grant Bldg.

FOR EXCHANGE—$12,000. TWENTY ACRE improved ranch, Morton Station, Santa Ana electric; 20-horse power engine; 300 inches water; good alfalfa land. Small house, large barn. Good city residence or income property; equal value.

Ten acres, Eagle Rock, splendid soil with water; five-room house, 1½-story barn. Other outbuildings. Price $11,000. Want city residence or flat equal or less value.

Ten acre ranch, Anaheim, $1200 pumping plant; 2000 Valencias, 2½ years old; family fruits; six-room house, barn. All necessary implements. Price $10,000. Want city residence, less or equal value.

Twenty acres, Hansen Station, Santa Ana line; 8-horse power pumping plant; abundance of water; four-room house, new barn, other outbuildings. Price $7000. Want city or beach to $6000.

Ten acre orange grove, best section Corona. Valencias and navels. Grove in excellent condition. Price $18,000. Want city, equal value.

Fifteen acres, young grove near Covina; SIX acres valencias; fine soil; water developed. Come into bearing next year. Price $11,250. Want city residence, less or equal value.

Twenty acre orange grove, West Highland. 14 acres navels and navels; six acres lemons, twelve years old; fine condition; no scale this section; price $20,000. Exchange all or half this grove for city residence property.

Five acres, oranges, near city Orange; cheap water system; grove fine condition. Price $6500. Want city residences, equal or less value.

Ten acre improved ranch, Duarte Station; four acres oranges and walnuts. New three-room house; other outbuildings. Want cottage city or country, clear value.

SEE LUNDEEN FOR HOMES COMPANY, Suite 222 Central Bldg., 6th and Main sts. 24

FOR EXCHANGE—CHOICE, IMPROVED, 160 acres, Grass Valley; running water, springs; $6500. Want city, clear.

40 acres, alfalfa land, Garden Grove; $2000. 2 acres very choicely improved; choice location; bungalow; flat water; close to car, in Monrovia; $6000. Want home.

15 acres, very fine land; part in oranges; good buildings; Baldwin Park; $7500. Want city or suburban.

20 acres, fruit and alfalfa, Kingsburg.

20-acre orange and lemon ranch, with buildings, etc., agricultural implements, complete; San Diego; $11,000. Want Chicago.

40-acre improved fruit and alfalfa ranch with choice buildings, San Jacinto; $15,000. Want home or city.

64-acre, choice, superbly improved, fruit, alfalfa and dairy ranch; cheapest water; Kingsburg; $7000. Want city.

10 acres, choice land; water; good buildings; Lankershim; $7000. Want clear city for $3500 equity.

10 acres, choice land, near Covina car, San Gabriel; all in fruit; $2000; mortgage $4000. Want city for equity.

10 acres, part orange, part walnut and fruit; near Duarte; $2500. Want $3500 cottage clear.

Choice 10-acre San Diego fully improved orange and lemon ranch; buildings; fully equipped; choice soil; sightly; $11,500. Want looking city and bay; $11,500. Want Pasadena, city or Hollywood.

Have hundreds of very choice ranches, in every location, to exchange for city property. If you have anything to exchange, city or ranches, call and see us.

IDEAL REALTY CO., 201 Severance Bldg., Broadway 3327. 6th and Main. x24

FOR EXCHANGE—30 ACRES NEAR NORwalk, good soil; seven-room house, bath, 2 fireplaces; large barn, pumping plant; 2½ acres Crimson rhubarb. Price $10,000, clear. Want home here to $6000.

15 ACRES, SANTA ANA ELECTRIC; five-room California house; 6 acres peaches, 3 acres table grapes; two horses, cow, chickens, implements. Price $6000. Want home here.

10 ACRES, MONETA; 6 acres in alfalfa, family orchard; pumping plant, good house, dairy barn, implements. Price $5000. Want houses or lots.

PEACH ORCHARD, Ontario; average income past four years, $1200 per year; house, barns, team, implements; 40 shares water stock. Price $17,000, clear. Will assume small amount on income property.

6 acres alfalfa land, 28 minutes from city, convenient to Whittier electric; 200 inches water at yearly cost of only $15. Price $350 per acre. Take part in exchange.

Main 1883. HEDGCOCK & STOCKWELL, Home A5429. 140 S. BROADWAY. x24

FOR EXCHANGE—FIRST-CLASS GROVES, $30,000—Clear; 40 acres, Porterville; 28 acres navels, full bearing; house, barn, etc.; $4000 crop; submit.

$17,500—Clear, Arlington Heights, 15 acres full-bearing navels; 5-room house, barn, etc.; $22,500—W. Riverside, 15 acres navels; crop $4250 last year; owner wants city property.

$12,000—Clear Ontario, 10 acres, full bearing. $12,000—San Fernando, 10 acres lemons and oranges; good buildings; $3000 income; submit.

$30,000—Clear, Azusa, 10 acres navels and Valencias; fair improvements; want city.

$20,000—San Dimas, 10 acres navels; house, barn, horse and all implements; income $1250; wants $9000 in trade.

$10,000—10 acres, Highgrove navels, etc.; good house; income $2000; city to $6000.

$5000—Duarte, 10 acres oranges and walnuts; improved; submit.

BALLAGH & WARREN, 721 Central Bldg. x24

FOR EXCHANGE—35 ACRES YOUNG WALnut grove, 4 years old; alfalfa interset between the trees; will yield over $2000 this year; 200 inches water; 10-inch well; 4-room house, large barn, well, windmill, tank; 1 mile Covina electric car; $15,000; want property $5000 to $10,000 as down payment; balance extremely easy payments; a magnificent opportunity; a fine property.

HORACE G. HAMILTON CO., 201 PAY BLDG.

FOR EXCHANGE— Country Property.

FOR EXCHANGE—OR SALE—

ALFALFA FARM,

CHINO VALLEY.

An 80-acre alfalfa ranch, set solid to alfalfa, and in perfect condition. The soil is a deep sandy loam to a clay sub-soil, absolutely free from alkali or hard ground; is in a class to itself as to stand of alfalfa and quality of hay, and is an extra heavy producer. The water lift is very light and is equipped with the latest centrifugal pump, using electricity for power at a very cheap rate, and the ranch is piped with 14-inch cement pipe with open gate turnouts. Will pay a handsome income on $350 per acre, and is worth the money. Will consider an A1 orange grove in the foothill section to full value, or a good home in the southwest part of Los Angeles or Hollywood to $10,000, with $8000 cash, and give time on balance. This ranch will stand a strict investigation, so do not inflate your values. Will deal with owners or exclusive agents. Call or correspond with MORGAN & WIMBERLEY, 324 South Thomas street, Pomona, Cal. Phone Home 465. x24

FOR EXCHANGE—

Orchard grove in one of the best locations in California; excellent buildings; price $55,000; mortgage $8000.

We have 80 acres in Coachella Valley and 40 acres in Fresno county, all clear, value $8000. Will consider good eastern.

We have 6-room house in Ocean Park, near the beach, on paved street; price $5000, clear. Want property in L. A. or beach; will take lots or house and lot; must be near beach and first class.

Our client wants apartment house; will give 40 acres of land worth $3000, free and clear, for something good.

Want eastern; will give in exchange all or any part of $18,000 worth of clear property in Los Angeles and vicinity.

10 acres in two-year-old walnuts; interset with alfalfa, which produced this year $900 worth of hay; price $5500; mortgage $1750; want residence.

KUNS-WALL REALTY CO., 320 Mercantile Place. Bdwy. 4385. x24

FOR EXCHANGE—

SPLENDID ALFALFA RANCH.

40 ACRES.

Located at Lancaster, in Los Angeles county. Just 20 minutes' walk due east of town, on main county road. There are 40 acres in all, which is in splendid stand of alfalfa, cutting 4½ tons a year; income last year fully $2500; balance of land ready for seed to alfalfa, or put in potatoes or peanuts, will double income. There are 5 flowing artesian wells piped into reservoirs, sufficient water to flood 40 acres, and absolutely free. Rabbitproof fence surrounds the property with 6 ft. cottonwood trees on 2 sides. No buildings, improvements except fences. Will exchange for good, clear property in Los Angeles, west or southwest. A good live man can make this place pay for itself in 2 years. R. P. WHITE, owner, 740 West 5th st. Phone 10178, or Main 5045. x24

FOR EXCHANGE—

AT ALTADENA.

5-ACRE IDEAL HOME.

LOCATED IN ALTADENA, 2 BLOCKS FROM CAR LINE, THERE ARE 5 ACRES, 3 ACRES SET TO 14-YEAR VALENCIA ORANGES, BALANCE VACANT; ONE OF THE MOST BEAUTIFUL HOME SPOTS IMAGINABLE. WITH PRETTY GARAGE; OWNER IS VACATING PREMISES AND AUTHORIZES A PRICE OF $9000 TO SELL, SAME AT ONCE; OR WILL TRADE FOR CLEAR LOS ANGELES.

ROBERT MARSH & CO., SOLE AGENTS, 140 W. FIFTH ST., SECURITY BLDG. PHONES 10175, AND MAIN 5045. x24

FOR EXCHANGE — FIFTEEN ACRES ORange County, of Riverside; Washington navels, twelve years old, and four-year-old Valencia buds on lemon trees. Price $15,750. 10-acre walnut ranch, alfalfa between trees, near Whittier; trees ten years of age; seven-room house, small one for help; pumping plant; large barn. Price $22,000.

27½-acre sorghead walnut ranch; trees eighteen years old, under high state of cultivation; large income; near the Whittier electric line. Price $700.

Walnut ranch, near Arcadia; $2000 pumping plant; nominal improvements. Price $15,000.

25 acres, unimproved land, on the Covina electric line. Price $650. Submit city lots.

FREE LUNDEEN HOMES COMPANY, Suite 222, Central Bldg.—6th and Main sts. 24

FOR EXCHANGE—FARM, TWO MILES from San Luis Obispo, 15 acres, 2 in truck and balance in deciduous fruit, ornamental trees and flowers. Now bringing in $125 per month from garden; can be doubled.

Irrigated from running stream in rear of property, 4-inch pump, 8-H.P. gasoline engine.

Modern dwelling, well built, 9 rooms, 3 bathrooms, large paneled living-room, large fireplace.

Mortgaged for $3000, 7½ per cent., due in 1912.

Value farm $10,000.

Will exchange for residence property in Los Angeles, Westlake or W. Adams preferred.

Address LOCK BOX 81, San Luis Obispo.

FOR EXCHANGE—

YOUR OPPORTUNITY.

$25 per acre, 640 acres choicest level land in Fresno county, located where it will surely double in value, owing to contemplated improvements. Price $7500. Will take property here, and will assume on income.

T. H. NEISWENDER, 602 H. W. Hellman Bldg. x24

FOR EXCHANGE—BY J. G. MUNHOLLAND. $25,000—Clear, 30 acres, mostly vineyard, close to city; will assume on income loca-ted west of Main street.

$12,000—Fine improved orange grove, 10 acres; want vacant or improved to $5000.

$10,650—140 acres alfalfa, Kings county.

$7200—Fine 5-room bungalow, for city or country. I have a large list of city and country property for exchange. List yours. I can find what you are looking for. Phones A3222, Main 1518.

J. G. MUNHOLLAND, 602 H. W. Hellman Bldg. x24

FOR EXCHANGE— 36-acre improved farm, Indiana, near Plymouth. Price $6250.

Another one 144 acres, Carroll county, near Logansport; well improved; very valuable timber, balance highly improved. Price $16,000, or both.

Another one, 40 acres unimproved, San Diego county, level and fertile. Price $2000, clear. Will consider Los Angeles or eastern, and assume.

Phones P3545. Main 9054. G. H. BEACH, 215 Security Bldg. 24

FOR EXCHANGE—

WANT A GOOD APARTMENT HOUSE.

740 acre well improved ranch, good buildings, large pumping plant, abundance of water, choice subdivision in 5 and 10 acre tract, close to city. Price $42,000, mtg. $8000, 6 per cent.

For exchanges see O. W. SEARTROM, A2410, with R. E. IBBETSON & CO., Main 1580. 308-10 L. A. Trust Bldg. x24

FOR EXCHANGE—192 ACRES ALFALFA, best or vegetable ranch, Santa Ana, car line; artesian, 3-more bored; 2 bored wells, 100 inches water; $70,000, mortgage $28,000, 7 years, 6 per cent. If you have a little cash to develop this property, you will clear $50,000. Present owner positively cannot hold it. Will exchange for other property here or East. Will assume to $30,000.

HORACE G. HAMILTON CO., 201 PAY BLDG. x24

FOR EXCHANGE — 80-ACRE MOUNTAIN ranch, near Escondido, San Diego county, 12½ acres Muscat grapes, 12½ olives, 20 grain, 25 hillside pasture; 5-room house, barn, chicken corral; living spring; on the county road. Electric line now being constructed from Escondido to San Diego. Would make ideal apple ranch. Will trade for property here or for second trust deed.

MRS. KALLIWODA, 1049 Temple st. Main 8423.

FOR EXCHANGE—20 ACRES NAVEL ORanges, 10 acres bearing; 4 acres walnuts, balance lemons in bearing; 4-room fine home; ample water stock; located at Colton; has some grapes and various fruits; cheap water; windmill, well and tank for domestic use; $500 worth eucalyptus standing; sandy loam soil; $15,000, mortgage $3000, 8 years, 7 per cent. Want lots or income property.

HORACE G. HAMILTON CO., 201 PAY BLDG. x24

FOR EXCHANGE—12 ACRES, ¼ MILE from Corona, 10 full bearing lemons 2 creanges, good 4 room house, water stock, good soil on main street, and clean side of street; this is a city and country home, combined; good income; price $12,000; mortgage $4000; want Los Angeles property for equity, might assume same amount.

C. L. PERRIN, Phones A7308, Broadway 2215. 702 H. W. Hellman Bldg.

FOR EXCHANGE— Two school sections in San Bernardino Co., value $10 per acre, to exchange for something in or near Los Angeles.

R. C. MUNCY & CO., 309-8-5 I. W. Hellman Bldg. P3177.

FOR EXCHANGE— OWNERS.

I respectfully solicit your exchanges, country and city property, which costs you what? FRANK W. CAIN, Real Estate Exchange, 611 H. W. Hellman Bldg., 4th and Spring sts. Phone A3748. x

FOR EXCHANGE—2-ACRE RANCH, SAN Gabriel, on car line, for cottage or lot. W. S. PREWITT, 302 E. 50th st. 24

FOR EXCHANGE— Country Property.

FOR EXCHANGE— $30,000—10 per cent. income property. Ocean Park. Want Los Angeles income or alfalfa ranch.

5-room house on sand, on Sunset avenue. Value $4500. Clear. Want fruit, orange or alfalfa land.

100 acres orange land, Wilsonville. Water rights, $4000. Want Ocean Park; sand preferred.

6-room cottage, Third street, Ocean Park; best located property at beach, $3000. Want Los Angeles or Pasadena.

J. R. BANOS & CO., 142 Pier avenue, x24 Both phones. Ocean Park, California.

FOR EXCHANGE—ORANGE GROVE. BARGAIN—BARGAIN—BARGAIN. Price $20,000.

In the famous Arlington Heights, Riverside; 15 acres full bearing oranges, Valencias, navels and 86. Michaels; 2 acres for building site. Vacant; total 17 acres. $9000 crop on trees. 38 shares water stock in Gage canal, stock alone worth $10,000. Would take residence lot or house out west, up to $7000; $6000 cash, balance time. Adjoining ten acres sold for $20,000. Courtesy to agents. See BURNS-HUTCHINSON CO., 631 Security Bldg. x24

FOR EXCHANGE — $1000 EQUITY, 10 acres, near Smiley Heights. For city equity. $1500—Equity $1000, 15 acres, Rialto. $3000—50 acres, bottom land, Washington. $4000—27 acres, fruit orchard, Elsinore. $5000—40 acres, good land, Lankershim. $4000—40 acres, good land, Lankershim. $9000—80 acres, adjoining Port Angeles. $9500—Fine residence, large grounds, city. $15,000—320 acres wheat land, Tulare Co. Will take part in city property or bonds. W. J. BRYANT, 320 Byrne Bldg. x24

FOR EXCHANGE—1214 ACRES SAN DIMAS; 70 acres bearing LEMONS, 8 acres bearing NAVEL oranges, 5 acres bearing VALENCIA oranges; close to high school, good house, barn, chicken corrals, plenty of water for family use; on good road. This is a producing grove; in first-class condition; FUMIGATED, FERTILIZED AND PRUNED. Want Los Angeles or suburban property as grocery store, or general merchandising $9 to $2500. Price $15,000. Mortgage $5000. C. C. MISHLER, 301-2 Bradbury Bldg. x24

FOR EXCHANGE— 40 ACRES ALFALFA land near Garden Grove; fenced good well water, price $6000, mortgage $2000, for city. 228 acres, stock ranch, in Montana, near railroad, fenced, ranch buildings, chicken fixtures; 800 hens; price $6000, clear, city or clear by.

160 house, joins town of Tompiston, San Luis Obispo county, all in crop; good buildings; price $7000, clear; city or near.

CARTER & WOY, 307 Coulter Block, Broadway 2251. A3197. x24

FOR EXCHANGE— 44 acres, 17 miles out on Santa Ana line; good house and barn; horses, 2 cows, 30 hogs, turkeys and chickens; clear, $12,500. Will take clear city improved, same amount.

Two 10-acre orange groves; $12,000 and $14,000, respectively; clear. Want half in city property; balance cash or mortgage back.

BROCKAMP & BERNARD, 600 Union Trust Building. x24

FOR EXCHANGE— WANT STOCK RANCH anywhere in Southern California, and will put in 40 acres assorted fruit and alfalfa ranch, with buildings in San Jacinto, Riverside district, absolutely A1. Price $24,000, clear. Could put in other clear property on larger deal.

JAMES MENZIES, 331 Byrne Block. x24

FOR EXCHANGE—SAN PEDRO VALLEY home. 2½ acres, improved; want L.A. clear, $2500 4 acres, improved; want Long Beach...$4750 5 acres, improved; want L.A. clear.....$5000 10 acres, improved; what have you.....$7500 30 acres; want L.A. income.....$8500 40 acres; want stock ranch.....$20,000 See WHITE, Sonora station Sonoma, Cal.

FOR EXCHANGE—18 ACRES AT GARdena, 2 acres in alfalfa, family orchard, fenced all for poultry, capacity 2000 hens; barn fitted up for dairy purposes, 16 acres Al berry land; San Pedro car line and depot, $12,000; take part in city property up to $5000, must be good location, small amount cash, balance mortgage back, long time. ARTHUR G. MUNN, 705 Union Trust Bldg., Fourth and Spring sts. x24

FOR EXCHANGE—SOMETHING W

FOR EXCHANGE—
Eastern and Northwest Real Estate.

FOR EXCHANGE—300-ACRE [illegible] ranch, $8000; want city property. [illegible] 5-room modern home, Evansville, Ind., clear; will assume. [illegible] 2-story brick building, Akron, O., 16-room house, Grand Rapids, Mich. Want [illegible] clear. Owner [illegible] Oklahoma City, Okla., [illegible] home, Kansas City, Kan., [illegible] Omaha, Neb., [illegible] Monrovia. [illegible] Fairmont Tract, Monrovia, [illegible] located in a high-class restricted [illegible] building restrictions, [illegible] section, on high ground, [illegible]

FOR EXCHANGE—IMPERIAL VALLEY. [illegible] Brawley, containing [illegible] Close to the business center [illegible] residence section of the city. [illegible]

FOR EXCHANGE—LOS ANGELES. [illegible] comfortable home place on West [illegible] of the Grand Ave. and San [illegible] house containing 6 rooms [illegible] Price $4000. Clear.

FOR EXCHANGE—IMPERIAL VALLEY. [illegible] ranch, 1½ mile from [illegible] of Brawley Imperial [illegible] and barn. All level, [illegible] cultivated and has been [illegible] and ready for a grain, [illegible] or crop suitable to the [illegible] make a splendid money-maker [illegible] Clear.

FOR EXCHANGE—HUNTINGTON BEACH. [illegible] Block 313 and lots 14 and [illegible] very choice location for [illegible] Clear.

FOR EXCHANGE—NEAR ELY PEAK, IMPERIAL VALLEY. [illegible] Hotel and rooming [illegible] of 2 and 3 rooms; [illegible] clear; can't [illegible] residence, unimproved land [illegible]

IN SAN FRANCISCO, [illegible] business building lot, well located, [illegible] for sale only. [illegible] CROCKER, 203 Mercantile Place.

FOR EXCHANGE—
WANTS CITY INCOME FOR [illegible] acre stock and grain [illegible] Imperial Valley, abundance of water, [illegible] stock and implements; price [illegible] or $44,000, clear.

[illegible] exchanges see O. W. SEASTROM, [illegible] Hellman Bldg. x24

FOR EXCHANGE—TWO CITY [illegible] and one five room [illegible] to be in Los Angeles; will [illegible]

FOR EXCHANGE—ACRES [illegible] Diego, close to [illegible] for three [illegible] Also 10 acres [illegible] Imperial Valley. [illegible] Owner, 1247 West 37th St.

FOR EXCHANGE—CLEAR [illegible] Los Angeles and [illegible] & HUTCHISON, [illegible]

FOR EXCHANGE—ARIZONA, [illegible] Have leased elegant hotel [illegible] Will be here [illegible] Call at once. [illegible] Address [illegible] Los Angeles.

FOR EXCHANGE—WHAT HAVE YOU? [illegible] Valley. Want California [illegible] 10-room apartments [illegible] large lot. Want [illegible] 5-room house in fine [illegible] Lake City, valued [illegible] This is semi-business. Owner will trade [illegible] C. WEBSTER, [illegible] W. Hellman Bldg. x24

FOR EXCHANGE—LOS ANGELES. [illegible] property; high [illegible] furnace; best [illegible] in Oakland; lot 50x165; only [illegible] block; over 60 ft. open [illegible] and flowers; choice property [illegible] Oakland residence; fine view; [illegible] and income. Want Los Angeles [illegible] CARTER, 1247 West 37th St.

FOR EXCHANGE—THREE CORNER [illegible] 5 rooms and bath each; [illegible] all rented; will [illegible] Ave., Oakland, for [illegible] University for all [illegible] of Northbranks. Want [illegible] D. W. Hellman Bldg. [illegible]

FOR EXCHANGE—ACRES [illegible] quarter mile of town; [illegible] section of [illegible] town. Want L. [illegible] Central [illegible] TIMES OFFICE. 24

FOR EXCHANGE—SEVERAL FINE LOTS [illegible] Prefer near [illegible] Southern California. [illegible] Want real [illegible] pretty [illegible] first-class lo- [illegible] A little cash, [illegible] equity in fine $5000 [illegible] assume small [illegible] Or sell easy [illegible] Manhat- [illegible] lots or land. [illegible] 24

FOR EXCHANGE—APARTMENT [illegible] 10 large lot, [illegible] grove. HAR- [illegible]

Business Finders

FOR EXCHANGE—
Real Estate Miscellaneous.

FOR EXCHANGE—

$20,000—FOR EXCHANGE — WELL-IMPROVED, CLOSE-IN BUSINESS PROPERTY. WILL EXCHANGE FOR ORANGE GROVE OR GOOD ALFALFA RANCH.

$22,000—FOR EXCHANGE—320-ACRE STOCK RANCH IN MEXICO; CLEAR OF INCUMBRANCE. WILL EXCHANGE FOR L. A. CITY, ACREAGE IN THIS VICINITY OR GOOD BEACH PROPERTY. WILL ASSUME OR PAY SOME CASH DIFFERENCE.

$16,000—FOR EXCHANGE—640 ACRES OF GOOD LAND IN NEBRASKA, CLEAR OF ALL INCUMBRANCE. WILL EXCHANGE FOR L. A. CITY PROPERTY. A GOOD ORANGE GROVE OR ALFALFA RANCH; MIGHT PAY SOME CASH DIFFERENCE OR ASSUME.

$10,000—FOR EXCHANGE—VERY CHOICE 20-ACRE TRACT OF LAND, 20 MINUTES' RIDE FROM THE CITY ON THE SALT LAKE ROAD, ADJOINING THE STATION OF ROWLAND. 5 ACRES IN ENGLISH WALNUTS; PLENTY OF FREE WATER; THIS LAND IS SUITABLE FOR WALNUTS, BERRIES AND ALFALFA, IN FACT, WILL GROW ANYTHING WITH THE EXCEPTION OF ORANGES OR LEMONS. WILL TAKE IMPROVED CITY PROPERTY.

$9000—FOR EXCHANGE—40-ACRE FOOTHILL RANCH NEAR UPLAND; PLENTY OF PRIVATE WATER. GOOD BARN AND SMALL CALIFORNIA HOUSE; 10 ACRES IN FULL-BEARING FRUIT, 15 ACRES IN GENERAL FARMING, BALANCE OF LAND NOT CLEAR, BUT VERY FERTILE. CLEAR OF INCUMBRANCE. WILL EXCHANGE FOR L. A. CITY, PASADENA OR GOOD BEACH PROPERTY.

IF YOU WANT TO BUY, SELL OR EXCHANGE YOUR PROPERTY, BORROW OR LOAN MONEY, GIVE ME A CALL.

C. E. NORTON.

x24 206 LAUGHLIN BLDG.

FOR EXCHANGE—$10,000, BEAUTIFUL VACANT corner lot, Westlake section, 132x180 ft. One of the finest residence sections in the city; want modern residence, western section, to $6,500.

$12,000—Clear. Large corner lot, 150x170, in Highland Park; improved with 2 modern cottages of 5 rooms and bath each; fine lawns, trees and shrubbery; street work in; one block from 1 car line; income about $60 per month. Owner wants other property in Santa Monica or Hollywood or Ocean Park to full value.

Price $30,000. This fine 22-acre orange and lemon orchard, trees 12 years old, now offered for exchange; is one of the finest and most valuable properties in the Upland-Cucamonga section; it is no run-down proposition; this coming season crop is estimated at from 500 to 600 boxes; good improvements worth $5000, consist of 5-room, 2-story house, barn, lemon house, etc.; plenty of water stock. Will take good clear city or Seattle (Wash.) improved property for equity of $20,000 balance long-time mortgage. Extension of electric car line will add $600 per acre to the value of this place.

160 acres of fine level land in the artesian belt, Kern county, adjoining townsite; 30 acres are plowed, bordered and checked; 20 acres now sown to barley; fencing wells all around; ditches already to 30 acres. No hog wire. Want city improved or vacant; will assume; price $25 per acre. Will double in value as soon as proposed railroad is built.

$37,500—Mortgage $10,000, 5 years, 6 per cent, bank loan. For a 60-acre bearing softshell walnut grove in 127 Minute section; good new 7-room house, new barn and other improvements; absolutely free water. Want L. A. income for equity; might assume a little. This is an unusual offering for grove and location. Will pay a big income the coming season.

HILDESHEIM & SCHILLER,
234 303 Bullis Bldg. Main 5204.

FOR EXCHANGE—A FEW GOOD ONES.

$900—Good L. A. hand stock; want lot; Vermont Square or Koontz ave. way preferred.

$2400—Clear. Pasadena lot, close in, and good bank stock; want cottage or bungalow, same value or less.

$9000—Clear. Fine chicken ranch at Bell Station; want New York or Pennsylvania farm.

$6000—Clear. 12-acre ranch; want Southern California.

$7500—Clear. Monrovia residence; large grounds; want Denver improved. Would consider Golden, Colo.

$5000—Clear. Walnut grove; want city.

$3000—Two residences on close-in corner; want small ranch; prefer Gardena way.

$10,000—Clear. Pennsylvania farm; want offers.

$16,000—Clear. Hotel at Rhyolite, Nev.; want offers; eastern considered.

$18,000—Clear. Hollywood residence; want city residence; might assume.

$10,000—5-acre orange grove; want city.

$15,000—Store building on close-in corner; good income; want ranch to $10,000.

$26,000—Clear. Central ave., large corner lot, close in; want ranch, grove or offers.

$65,000—2200-acre stock ranch, Merced county; big income producer; want city income.

$65,000—320-acre alfalfa ranch, 40 miles from Los Angeles; income this year over $20,000; will take good Los Angeles property for part.

$175,000—Fine beach property; income $1000 per day during season; want oranges.

ARTHUR BENNER, 309-10 Lissner Bldg. 324
S. Spring st. F6827, Main 3272.

FOR EXCHANGE—OR SALE—
15-acre 10-year-old orange grove; house, barns and 2 shares of water to the acre; close to Riverside; $15,000 cash, or consider any good city property for part.

Beautiful 7-room modern bungalow, southwest; large lot; for quick sale $3250; terms very easy, or will take lot as part pay. Close to car line.

Close-in flats, near Moneta ave., good rental; trade for acreage or city lots.

WE EXCHANGE PROPERTY ANY PLACE IN THE U. S.

Two-story, 7-room house, furnished, at Ocean Park, between trolley and ocean; good exchange for city or acreage.

22 clear lots, southwest; want orange grove, Pomona way.

Six-room cottage, between Eighth and Ninth sts.; want lot, S.W. Good piece of income property on Pier ave., O. P., $20,000, clear; want Los Angeles apartment, flats or apartment lot.

H. R. COWAN CO.,
124 W. Sixth st.
Grosse Bldg. F6270, Broadway 3053. x24

FOR EXCHANGE—
Clear bungalow and lots.

Fine six-room bungalow on corner lot in Boyle Heights; strictly up-to-date; hardwood floors; close to two car lines, and eight lots southwest; all or part for Oakland or Berkeley property. No agents.

Bungalow Moneta way.

Fine modern six-room bungalow near 42nd st. Owner leaving city, wants clear lots here or Oakland, or Berkeley residence of even value. No agents.

640 acres clear.

Near Fresno, for property here. Price $10,000. No agents.

FLOYD F. LEWIS,
519 H. W. HELLMAN BLDG.
A1120. Main 7778. 24

FOR EXCHANGE—
RUBBER WORTH OVER $7 POUND.

The yield per tree is from ¾ to 2 pounds. There are over 25,000 trees on property. The trees are from 4 to 11 years old.

There is very little expense.

The property is in Vera Cruz, Mexico.

The railroad runs through the property.

The price is $30,000.

Take your pencil and paper and see what this will mean to anyone getting this property. The owner wants California property and will put this plantation in subject to $10,000 mortgage or will clear; this is worth looking into. Get particulars and photos at my office.

M. T. TUNGATE, 424 I. W. Hellman Bldg. F7616. x*

FOR EXCHANGE—

We have $35,000 worth of clear city and country property to exchange for good income producing property in city, might assume. This is first-class and on cash basis.

(Let us get busy).

For exchanges see O. W. SEASTROM, A2115, with R. E. IRBETSON & CO., Main 1296. 308-10 L. A. Trust Bldg. 224

FOR EXCHANGE—
$31,000—Mtg. $5500. Large Figueroa street corner, close in. Want income.

$14,000—Bunch desirable lots Southwest. Want income or ranch.

$80,000—Finest large apartment site in Los Angeles, most desirable location. Want city or Chicago.

$12,000—Clear. Choice large Hollywood lot. Want Pasadena lot.

$6750—Well located Vermont avenue lot. Want income.

$20,000—Desirable business block; large southwest corner; good income. Want houses.

$18,000—Well located stores and apartments; good building, prominent thoroughfare. Want vacant.

$13,000—Well located Oakland apartment property. Want city. Can add $5,000 additional on larger deal.

$12,000—Well located apartments, good building and lot, all furnished. Want houses.

$8500—Modern 8-room house, close in, good neighborhood. Want vacant for part.

$25,000—Clear. Income ranch, $15,000, and block of flats, close in, $10,000. Will add cash or assume on business income, or clear vacant.

$10,000—Clear. Fully furnished hotel property; (valuable lot) doing very profitable business, near Nevada town. Want Coast property.

$6000—Clear. Full bearing 5-acre orange grove; fine condition, good water and crop. Want house in city.

$14,000—10-acre full bearing orange grove, fine condition. West city.

$4000—Mtg. $1600. Highly improved 4-acre suburban home, San Gabriel Valley, covered with walnut and fruit trees, modern 6-room house, new; electric line and high school. Price includes fine horse and full equipment. Want bungalow.

$24,000—Quarter section good alfalfa land; 100 in corn. Want city.

$15,000—40 acres finest alfalfa land in China ranch.

$40,000—Highly improved 200 acre ranch, 120 alfalfa; abundant water; good buildings. Fully equipped. Want city.

$2500—Clear. 10 acres choice land "CHINO RANCH." Want Pasadena or Los Angeles residence to $3500.

FORBES REALTY CO.,
Main 8661; A1162. 401-3 Laughlin Bldg. x21

FOR EXCHANGE—
$20,000—Clear. 19 acres, Glendale, 11 acres in mixed fruit, balance truck garden; good 5-room house, barn and other outbuildings; plenty of water; want income; will add $10,000 cash.

$7500—Mortgage $3000; store building, containing two large storerooms; new and modern; corner lot; want clear for equity.

$2000—Clear. 5 lots, southeast, 82x180 each; street work; all covered with fruit trees.

$35,000—Clear; 2000 acres in Los Angeles county, 1000 fenced; 50 acres of alfalfa, house; plenty of free water; on main county road and railroad, and station on ground; want Los Angeles income.

$20,000—Clear, 640 acres of level land in Kern county, adjoining townsite; this land is fine alfalfa land; with water close to surface; surrounded by flowing wells; want Los Angeles clear for clear.

$5000—Clear, Columbus, Ohio, eight room 2-story brick house, modern in every respect. Close in on paved street. Also $2000 clear four room house, always rented. Owner wants Southern California property.

$20,000—Clear, Imperial Valley, 160 acres, all in cultivation; fenced and cross-fenced; house and barn; 160 shares of water stock; all farming implements. Want Los Angeles income.

$15,000—Mortgage $5000; 22-room apartment house, Arcade depot district. Want house in southwest.

140 acres of level land in Tulare county, close to railroad and station. Exchange for Los Angeles and assume.

$8000—Clear, ten acres fine soil, within 300 feet of railroad and station, this side of Corona. Want house; will assume.

J. T. PETERS, with D. L. PETERS,
234 Grant Bldg. Main 27-62. W. Hellman Bldg.

FOR EXCHANGE 2 CHOICE LOTS; 5 small houses, Dayton Heights, $900.

2 choice lots, near 28th, San Francisco, $1200.

10-room apartment house, Spring Valley, Wis., $2500.

Two 4-room cottages, Cedar st., $1800.

Half section choice land, Burwell, Nebraska.

Choice corner lot on Van Buren, near Vernon, with 4-room California cottage, $1200; want equity in larger city property for all; might put in two small ranches here; submit propositions.

7-room modern home, large lot, choice location, North Vermont ave., $6000; want ranch.

7-room strictly modern home, choice location near Moneta, $5000; want ranch, Kingsburg, Riverside or Gardena.

8-room 2-story plastered house, lot 50x100; Rosemont ave.; $3000; want lots, Ocean Park or Venice.

Very beautiful fully modern extra choice, 8-room home, near Moneta; built by owner, $9500; want ranch.

8-room modern bungalow, W. 69th st., near Moneta ave., $3400; will sell on easy payments or take vacant lot.

7-room new modern home, Darwin ave., $3000.

4-room home on Henry st., $1700.

4-room modern home, Mozart st., $2000.

Will trade above and other choice property for good ranch.

8-room modern home, barn, near 28th and Moneta, $6000; want ranch, Ontario or Pomona way.

5-room fully modern beautiful home, Alvarado, near 10th; $10,000; want Ocean Park, Redondo, Venice or Peterson, near Pico, large lot, $8000; want lot or small acreage for equity; submit propositions.

Magnificent 10-room strictly modern, beautiful residence, choicest location, Van Ness ave., $9000, mortgage $3200; want bungalow for equity.

Have dozens of choice homes, cottages, bungalows and other city property to exchange for ranches, and lots; submit your propositions.

IDEAL REALTY CO.,
200 Everson Building,
Broadway 3237 Sixth and Main sts. x24

FOR EXCHANGE—
$1550—Clear lot as first payment on modern bungalow.

$5130—New modern 5-room house, Southwest. Will take good clear lot as first payment.

$6000—Modern bungalow of 6 rooms, near Westmoreland Place, lot 60x165. Will trade $1900 equity and put in difference in cash for a larger home up to $7500.

$5000—Onenta Park, modern new house, lot 75x150. Want smaller place in Los Angeles.

$3000—Clear. Modern 5-room residence, Wilshire district. Want smaller house in good location.

$30,000—Two modern bungalows in Southwest, well rented; will exchange $5000 equity and cash for desirably located and modern 8 or 9-room residence.

$19,000—8-room residence in Westlake district, 1½ blocks from park; large lot. Want cottage, bungalow or lots for $8000 equity.

$15,000—One of the finest homes in Wilshire District; large lot. Want high-class smaller residence.

$17,500—35 lots, 50x126; all improvements in; 5c car fare. Three blocks west of Western avenue. Want clear property for $10,000 equity.

$65,000—Country residence among the oaks, on fine boulevard, near Los Angeles, and within one-fourth mile of electric line. 19 acres in oranges. 16-room residence, all improvements high-class. Want Los Angeles residence.

C. WESLEY ROBERTS CO.,
217 Citizens' Nat'l Bank Bldg.
Third and Main Sts. x24

FOR EXCHANGE—SOME GOOD ONES—
$15,000—Clear, 150 acres; 75 acres eucalyptus, 5 to 9 years, about 30,000 trees; 75 acres farmed; near water and rail transportation; a fine property. Want Los Angeles city property.

$40000—Mortgage $10000; a fine 40-foot corner on S. Main st. Want cottage.

$1850—Clear, a fine new '09 Elmore auto, 5-passenger, fully equipped, seat covers, etc. Want cottage or lots.

$15,000—Clear, several good properties in and around Los Angeles; want city income; will assume $8000 to $10,000.

$12,000—Mortgage $4000; fine lot, nominal improvements; between Hill and Grand, on 15th st., want bungalow or residence.

$10,000—Mortgage $2200; 165 acres land near Hanford; plenty water, 12 ft. Want home in city.

$7500—Mortgage $2500; bank loan; 15-acre ranch on the Sespe, near electric line, fine 5-room cottage, pumping plant; family orchard; a fine home place; want city or land in valley for equity.

$125,000—One of the finest stock and grain ranches in the State; over 2500 acres, about 1500 acres farmed to grain; all kinds of machinery, combined harvester and thrasher; plenty of buildings, 200 head of cattle, everything complete; want city income.

Several lots, cottages, lands, etc., to exchange for automobiles; must be good; don't want junk.

Also many other properties, everywhere and all kinds; we make a specialty of exchanges. Come in and see us.

CHOATE & STUMPF, 209-211 Pay Bldg.
Phones A4683, Main 1167. x24

FOR EXCHANGE—BEN WHITE WILL EXchange your property, 204 BRYSON BLDG., Second and Spring. Member L.A.R.B. x*

FOR EXCHANGE—
Real Estate Miscellaneous.

FOR EXCHANGE—FOR IMPROVED RANCH or orange grove, $35,000 worth of clear improved property in Los Angeles.

6-room house or bungalow for ranch..... $3500
Grocery store for rooming house..... $3000
6-room bungalow; lot 100x150; lots or hotel..... $4000
40-acre ranch for rooming house..... $4000
7-room modern house, lot 62x150, for hotel..... $2000
Oakland, 8-room house; exchange for L. A. $6500
Apartment house for orange grove..... $8500
231-acre ranch for Los Angeles R. E..... $6000
25-room apartment house..... $7500
16-room rooming house; house modern..... $3500
Apartment house for cottage or lots..... $1500
10-acre orange grove for bungalow..... $5000
2 lots in Alhambra for hotel or rooming house..... $1500
7-room cottage for apartment house..... $4500
Saloon and rent estate for exchange..... $35,000
6-room bungalow; lot 100x190; wants..... $4000
Hotel, 23 rooms, for cottage..... $3500
Cottage, 5 rooms, a snap..... $1900
Bungalow, ½ acre, exch. rooming..... $1800
Cottage, 5 rooms, exch. acreage..... $3000
Poultry ranch, Inglewood, exch. lot..... $11,000
Clear lot, Huntington Park..... $1400
Modern new bungalow for lot..... $2000
Long Beach, cottage, ex. clear lot, L. A. $2000
10-acre apple orchard, exch. house..... $7000
Manhattan Beach lots, imp., ex. ranch..... $4000
10-acre ranch for rooming house..... $4000

DECKER'S OFFICE, 452½ S. Broadway.

10-acre ranch, Covina, exch. L. A..... $6000
10-acre ranch, Monrovia, exch. apts..... $7500
5 acres, Palo Verde, exch. rooming..... $1000
Clear lot, fine location, exch. rooming..... $400
Huntington Park lot, exch. rooming..... $300
Lot, Eagle Rock, and cash for rooming..... $300
600-acre ranch, Ventura, for L. A..... $10,000
40-acre ranch, exch. for cottage..... $2000
Cottage, 4 rooms, and cash, exch. ranch..... $1000
10 acres, San Gabriel Val., ex. L. A..... $8500
40 acres, Kings county, exch. for L. A..... $7500
15-acre ranch, Corcoran, exch. for L. A..... $3000

DECKER ALWAYS HAS THE RANGE IN 10 acres, San Gabriel Valley, exch. L. A. $4000
Hollywood residence, 67x180 feet, exch. $4500
Cottages, 9 rooms, worth $12,000; exch. $9000
10 acres, San Diego, exch. for L. A..... $2500
20 acres, Tulare county, exch. rooming..... $3000
Bungalow, 4 rooms, exch. lot or rooming..... $1500
Apartment houses, all sizes and prices

HOTELS, ALL SIZES AND PRICES TO BUY, SELL OR EXCHANGE ANYTHING, ANY PRICE, ANY LOCATION. SEE H. C. DECKER, 452½ S. BROADWAY, COR. 8TH ST. MAIN 417, F6225. 24

FOR EXCHANGE—$3500 CLEAR SUBURBAN ranch, two acres, being 7 large lots, frontage on two streets, 289 feet from electric station, 20 minutes from center of Los Angeles. New 4-room house, fine flowing well of water, chicken-tight fences, garden and beautiful young grove of mahogany trees. Situated at Walton Station in direct line of the city's growth. Want cottage or good lot.

8-room modern residence, magnificent location, 3 acres in full-bearing oranges, in center of Redlands, best residence district. This is a beautiful home place and has income enough to take care of it. Price $11,500. Bank mortgage $4000; can run to suit. Want Los Angeles or suburban home; will assume.

Business block in Pasadena; rented for 5 years on a lease at $75 per month. Price $12,000, clear. Would consider good Eastern Kansas or Oklahoma farm or ranch near Los Angeles.

Any part or all of $25,000 worth of vacant lots in a Washington seaport, all clear; will assume on Southern California property; might add some cash.

San Gabriel Valley alfalfa ranch, 5 miles from Los Angeles, convenient to electric line, rapidly coming in for subdivision, with a good income. Price $35,000. Bank for $7000. Want good home or lots for $15,000 equity.

Want a good improved farm in the central west. Will give an interest in a high-class Los Angeles company, clear of debt, up to $20,000 for a suitable place.

J. N. WILLIAMS & CO.,
303 W. Helman Bldg.
411 South Main st. x24

FOR EXCHANGE—
20 acres, about 14 set to oranges, Valencias, navels, sweets, all very fine full-bearing trees —two acres full bearing walnuts; variety fruit, all very fine; 2 acres alfalfa, house 5 rooms, good barn, fine large pumping plant, sell water; this is a very handsome income property, ready to subdivide and right close in; good team, harness, wagon, cow, chickens, all farm tools go in; $29,000; wants good city or clear property before Ocean Park.

20 acres in full bearing walnuts, very fine trees, location the best, right close in and ready to subdivide; 17 shares water stock and fine crop of fruit and nuts; 4-room and 6-room house, windmill, tank; 2 barns, chicken house, $18,000; wants good business or apartment in city or beach.

22½ acres, close in, set to walnuts, mostly 12 years old; a few 6 years old; budded; all very fine; all kinds fruit, interset in fruit bearing, for family or good room house; large new barn; outbuildings; large electric pumping plant; sells water at a very large profit. This is a good income property; best of location. This for the low price of $20,000. Wants apartment or good income, city or teach.

5 acres right close in, 4½ acres, set to Valencias, 1 year, interseeded to alfalfa; all very fine; modern 7-room house, good new barn, nicely fixed for chickens, with houses and runs; windmill, tank with water stock; close to school, railroad station and churches; this fine property for only $6500; wants good residence, Pasadena or south. Go west in city.

THE L. A. EVANS CO.,
Real Estate and Investments,
118 W. Center st., Anaheim, Cal.
Or 421 Henne Bldg., Los Angeles, Cal. x24

FOR EXCHANGE—$45,000; MORTGAGE $9000, 7 per cent.; 3 years, 9 months; equity $37,000; beautiful orange grove at Riverside, in A1 condition; nice crop on trees; house, basement ditches, horses, tools, hay; English surrey.

Soil is deep, water rights liberal, no assessments, water cheap.

Cottage on elevation, signtly; everything desirable and complete, just the place for a gentleman's home; want Los Angeles apartment house or apartment house lot up to $50,000; would give cash difference; take or assume mortgage.

$65,000—Mortgage $13,000.

Beautiful orange grove at Riverside; nearly 5000 bearing trees; buildings, horses, tools; 120 shares water stock, abundant and cheap water; grove good for $12,000 to $14,000 boxes; want income apartment, clear or nearly clear vacant lot for equity. $50,000 would pay cash difference, assume or take back mortgage; would divide to suit. Gentlemen, this is cash mile value; you will agree with me when you see it.

(Agents, please work on this.) write to Riverside, Cal., or for one week care Hotel Munn, 437 S. Olive st., L. A., Give full particulars, for which thanks in advance. (Cut this out.)

W. C. EYMANN,
Riverside, Cal.
24

FOR EXCHANGE—
BY HERNANDO D. WOOD
$3500—Monrovia, 5 acres in oranges; water. A snap for clear house.

$3500—7-acre improved ranch, Escondido, 240 shares water stock, abundant and cheap water; grove good for $12,000 to $14,000 boxes; want income apartment, clear or nearly clear vacant lot for equity. $50,000 would pay cash difference, assume or take back mortgage; would divide to suit. Gentlemen, this is cash mile value; you will agree with me when you see it.

$3500—Fruit ranch, close by, for cottage, clear.

$3500—Jackson, Mich., 8 acres for equity here.

$1200—Michigan, 40 acres, for city and assume.

$20,000—Highly improved alfalfa ranch, on car line, for city. Must be good property.

1000 acres of timber land in Georgia.

NO TROUBLE TO SHOW HOUSES.

200 new cottages for sale or exchange.

See HERNANDO D. WOOD with
D. H. LINGLE & CO., 453½ South Broadway. 24

FOR EXCHANGE—
70 roomed close in APARTMENT HOUSE, income $2400 per year; 9 room 2 story, beautiful home on Gramercy Place, being a large corner; 6 room modern bungalow on W. 21st; 5 room cottage and lots in Hollywood. Total price $69,000. Mortgage $16,000. Wants A-1 apartment house at right value, close in; may assume and pay small amount of cash on right property.

DON M. DEVENDORF CO.,
620-21 Central Bldg. Phone F6114. 24

FOR EXCHANGE—
$9500—Two cottages, lot 50x135 ft. each, close in; want ranch.

$10,000—Lot 46x128, improved with 16 room flat building, cottage in rear; mtg. $4000; want vacant lots inside or near city for equity.

$12,000—Clear, lot 45x150, on Adams st., improved with building containing 2 storerooms and living rooms overhead. Income $365 per year; want improved ranch.

$40,000—Mtg. $14,000, corner lot, improved with 60-room apartment house, leased 4 years, $9000 per year. Want good country property to $25,000.

$160,000—Mtg. $20,000; lot 80x195, improved with 179-room apartment house, leased $9135 per year for 5 years. Will take part in exchange.

F. M. STRUBE, 712 Grant Bldg. A1110. Main 9068. 24

FOR EXCHANGE—
MONEY.
MONEY.
MONEY.

$3500 cash. Here's our scheme. We offer lot 75x130 to alley, 9-room residence at Corona; oak floors, new, modern; price $6500. We are offered cash loan of $3500 on this, 7 per cent., 2 years. Will give you this cash and trade for your residence, good city lots or acreage. Will assume.

HORACE G. HAMILTON CO.,
x24 301 HAY BLDG.

FOR EXCHANGE—
acres, fully water stocked, all leveled, ditched and bordered. In the city limits of one of the best towns of Imperial Valley; for Los Angeles.

20 acres, all leveled, ditched and bordered, full water right, in one of the best towns in Imperial Valley. Will double in value in the next two years. Will exchange for good grocery, hardware or general merchandise stock.

One 5 and one 6-room cottage, Southeast, for grocery, hardware or general mdse. stock.

320 acres, close to Brawley, all leveled, ditched and bordered; for good Los Angeles.

80 acres, 2½ miles from Brawley, all under cultivation; in alfalfa and corn, for Los Angeles property.

City lots in one of the best townsites in Imperial Valley, for blacksmith shop, carpenter shop, meat market, or anything that we can use.

Fine business block, San Dimas, and Cash, for Los Angeles property.

V. E. STOCKWELL & CO.,
304 Grant Bldg. A1953, Main 1539. x24

FOR EXCHANGE—159 ACRES IN AND ADjoining the city limits of Pomona, platted into tracts of from 2 to 20 acres, and set to full-bearing walnuts, lemons and oranges; water right for best, under pressure and cheap; 2 packing-houses, 3 barns, ranch-house, 5 teams, spraying outfit, farm implements, lemon washers, walnut huller and grader; 5 wagons in fact everything to run a ranch of this kind. Price $850 per acre, clear. Will take $50,000 worth of property, Southern California or eastern, as first payment, and give long time at 6 per cent. Will take a trade on the balance, or will exchange any subdivision, take 1-4 in property and balance long time. This property lays along the main-traveled roads between Los Angeles and Ontario, NORTH of the railroad, and is already subdivided into tracts. Owner professional man and has been called to a position in the East. Act quick if you want some of this. (K.) C. C. MISHLER, 201-2 Bradbury Bldg. x24

FOR EXCHANGE—$12,500 EQUITY 5-STORY strictly modern apartment-house, furnished, income $1440 year, Ocean Park. Also 6-room cottage, Southwest, for orange grove.

$2500 equity in 7-room house East Vernon ave. Want Denver.

$2000 equity 6-room cottage East 25th st.; also 4-room house on East 24th st., and two lots in Moneta Home tract. Want small ranch close in.

$7500 equity 8-room modern house, except hardwood floors, East Jefferson st. Want land.

$51,000 $200 acres at Winsville in 8-year-old grapes. Want city.

M'PHERSON REALTY, 605 H. W. Hellman Bldg. 24

FOR EXCHANGE—
6-room modern double cottage, at Long Beach; double frontage lot, $4000; want chicken ranch.

2 lots on East McKinley Home; good house, water stocked; $4000, clear; want cottage in city.

6-room modern home, $5000, clear, want Missouri ranch of equal value.

5-acre chicken ranch, small house, fruit, well, windmill, pumping plant; $3000; clear; want cottage.

40 acres, south of Buero part in Willows, $2500; want city property.

We have several good pieces of vacant land for city.

V2257. CLENDENON BROS.,
Main 5199. 215 Mercantile Place. x24

FOR EXCHANGE—
$30,000—clear, Oklahoma, 570 acres, in corn and cotton 14 per cent. Income, ¼ mile from R.R. and good town, nothing better; want orange or walnut grove, or good income L. A. or Southern California.

$30,000—Riverside, 20 acres, oranges, fine improvements, good location, good crop; want L. A. or beach income.

$11,000, clear, Santa Rosa, 70 acres, 25 acres in fruit, balance in grape, income 15 per cent. Want L. A. or beach income.

$6500—Chicago flat, fine location, big income; want vacant lots, or L. A. home.

$2000—2 lots on Ocean Park, Ocean Park lot. THOMSON REALTY CO., 203 Columbia Trust Bldg. Phone A1323. x24

FOR EXCHANGE — FINE BRICK BLOCK, first-class location, good income, well rented; price $60,000; will take up to $35,000 to $40,000 in first-class alfalfa, orange or walnut ranch, balance mortgage back, long time. This is first-class property, and what is submitted must be the same as to the exclusive handling of this, so if you have something good submit and if all right can make a quick exchange. Have first-class city property to exchange for good ranches and if you have something good, send details. I handle exchanges only.

LLOYD E. NOBLE, 208 E. First st., Long Beach, Cal. x24

FOR EXCHANGE—
32 fine lots near car line; want eastern.

10 acres 2-year-old walnuts, near Fullerton; price $4500; mortgage $1500; want local or eastern for equity.

Strictly modern 9-room house, southwest, price $6250, mortgage $2000; want Denver or Colorado Springs.

38 acres walnuts, fine condition; good house, and plenty of water; want city or beach.

A. H. LOWEN,
x24 A4045. 623 Grant Bldg.

FOR EXCHANGE—
10 acres near Monrovia, imp., for a cottage.

18 acres near Anaheim, unimp., for cottage.

20 acres near Escondido, for cottage; will assume.

Cottage, Boyle Heights, $1400; want grocery.

20 acres unimproved fine dairy land. Want cottage, grocery or rooming-house.

40 acres near Orange, plenty water. Want cottage, lots or anything worth $10,000.

80 acres 2½ miles S.W. of Perris, $1600.

160 acres S.E. of Perris, $4000.

BEAVER, 310 Lissner Bldg. F6527, M. 2273. x24

FOR EXCHANGE — MODERN 5-ROOM residence, price $7500; large lot; want small or houses, lots, ranch land or business property; will assume.

FOR EXCHANGE.

37 acres, walnut grove, 8-room house, 200 inches free water. Want land.

FOR EXCHANGE $6000.

10 acres very close in fine land; plenty water.

G. W. WEIK, 815 Union Trust Bldg., corner 4th and Spring. Phones F5302, Broadway 3370. x24

FOR EXCHANGE — BEAUTIFUL HOME PLACE for vacant lot or acreage. $17,000, CLEAR. 18-acre fruit ranch, HIGHLY IMPROVED, near San Jose. Good income property. Want income business property here; will assume.

$20,000—20 acres improved, good location, near electric line. Fine subdivision proposition, Want business property, same value or more.

MODESTO LAND COMPANY,
408 Grosse Bldg., Corner 6th and Spring sts. x24

FOR EXCHANGE — 10-ACRE ORANGE grove, Highgrove, $8500; mortgage $3500; want city or northern.

Elegant residence corner, large lot, S. Main; want lots or bungalows.

$3500—Furnished house, Long Beach; Want ranch, Ventura, Santa Barbara or near Monrovia.

$3500—Walnut ranch, 11 acres, location good, for cash or cottage to $3000.

$4000—Monrovia, small ranch, 20 minutes of city for cottage, clear for clear.

$3000—20 acres, Indiana, for equity here.

$4000—Poultry, 10 acres, a snap, this week only for cash and trade.

$20,000—Improved alfalfa ranch, 15 acres with 10-acre grove for city, or would take good land, San Diego, $2500; clear. Chicago, $350 each; want land here or north; Lot, Grand View tract, $700, mortgage $250; want horse and surrey, cows or hay. Some fine alfalfa ranches for city; fine alfalfa ranch, Santa Ana, and others at Pomona. Want city for part.

T. F. MOORE, 701 O. T. Johnson Bldg. Main 8763. A3426. x24

FOR EXCHANGE—BEAUTIFUL MODERN home and orange grove; in Monrovia's finest residential section; good crop on trees; owner old and non-resident; you can get here income property and lovely suburban home near car line to live in while it increases in value for your non-income Los Angeles property; price $16,000; although offered in trade will be lowest proportional cash piece in this section; these opportunities are scarce. Agents please co-operate. ARTHUR J. LITTLE, 225 Laughlin Bldg. 24

FOR EXCHANGE—A LARGE CORNER 12x8 $60 with 6 stores and 6 apartments. Price $30,000, clear; for 8-room house here and the coast. A corner with 2 modern houses near Westlake Park, for $25,000, clear; want small ranch, balance cash or mortgage. A large corner, 130x138, with 2 houses; one 8, 2, 6 rooms, value $12,000, for ranch. Also, $25,000 CASH, a $25,000 norm, and will give a mortgage back for $25,000 for a good rooming house or apartment house. J. C. FLOYD, 215 Mason Operahouse Bldg. x24

FOR EXCHANGE—INCOME PROPERTY. $10,000.

Close-in, nearly clear; want cottages or foothill property.

5 close-in level lots, $2500 clear. Want little cash and equity in cottage or acreage.

$2600—7 per cent. Trust deed note; 5th street property valued at $15,000. Want clear cottages.

ARTHUR CARDWELL, A3484,
507 Grant Bldg., 4th and Broadway. Main 4176. 24

FOR EXCHANGE—FINE INCOME APARTment property, close to ocean, best residence section of the city; furnished complete. Price $20,000. Property is always full. Want walnut grove to $16,000 to $17,000, balance

Reliable Liners

FOR SALE— Miscellaneous.

FOR SALE—SECOND HAND WINDMILLS, tanks, pumps, engines, brass water cylinders; oil burners, tanks for same; 4 old spring beds; 1 fresno scraper, mower, cultivator, hand corn planter, riding breaking plow; 2 iron wheelbarrows, lime extractor for boiler; 1 Worthington steam pumps for boiler feed or pumping water or oil, 6" each; one 6x12 Worthington, nearly new, 4½ discharge, $90; 8-inch rotary, $40; large power lime spraying machine and pump, complete, fine, $35, cost $125; three crosscut buck saws; one small 24-inch power saw outfit, $30; also fine 10 h.p. crosscut sawing outfit for fuel sawing; 20-inch saw, mounted; engine, nine cost $500, for this week only; windmill outfits, complete, from $45 to $100. Have wood windmill tower, pump, 2000 tank, on cars, at once; can you beat it? Yes! Where? Have 12-foot steel windmill steel tower, 5000-gallon tank and pump, cost $625 and nearly brand new, at $125, candy for irrigating; also 5 h.p. horizontal gasoline engine, 16-gal tank, pump jack and large tank house, cost $540, used less than two years, for $175 till Thursday only. Now is your time to buy redwood oil tanks, as we have good stock. We take special care in all our shipments and try to give our customers a square deal; replace castings broken in wrecking, also tank staves and hoops; no worry. Call, write or send check to DEMMITT CO., 120 North Main st. 24

FOR SALE—CHEAP, BUILDING MATERIAL. Make up a car with your neighbors and save freight and money. Plans furnished free for any building or barn. If you buy your lumber and materials at WHITING'S. This is a "money back" proposition. We guarantee everything just as represented or your money back the same day. Good dry lumber, $13 to $16. This is all new material. Let us figure everything to complete your building. Lumber, sash, doors, plumbing material, builders' hardware, roofing, $1.50 per square. Try us and save money.

Porcelain bath tubs. Just purchased 12 carloads; will sell for 25 to 50 per cent below regular prices. Kitchen sinks, beains, complete line of soil pipes and fittings, sewer and water pipe and all connections. We sell to anyone at any place. CUT RATES.

Colonial doors, $1.30; a good front door, $2.25. Lot of odd sash, 40 cents each; casement window per pair, $1.75; four light windows, $1.35; 100 odd size doors, only $1 each; see our combination window sash frame, casing and hardware complete, $4. One ten ton scale complete, $60.

WHITING'S, 425 E. 9th st. x24

FOR SALE—LOT OF HOUSEHOLD GOODS for sale cheap. Money talks, must move the goods. Come early.

$1.50 wool blanket, heavy ..... $.85
$3.50—iron bed, strong, bargain $2.50
$1.75—Rocker, well finished $1.25
$6.50—Drop leaf table, large $3.50
$4.75—Gasoline stove, 2 burner $3.50
$6.50—Steel couch, heavy frame $3.75
$6.50—Gas heater, best design $4.50
$7—Mission rocker, cane upholstered $5
$5.50—Ladies' desk, mission style $4
$6.75—Grass matting rug, room size $5.00
$12—Music cabinet, oak $7.50
$12—Bedroom French mirror $7.50
$12—Chiffonier, solid oak $10.00
$16.50—Rocker, leather upholstering $12
$17.50—Extension table, round top, pedestal, $12

J. M. OVERELL, 700-708 S. Main st. x"

FOR SALE—CONTRACTORS, NOTICE—We can furnish you with best grades of lumber, to fill all your needs, at cut rates. We are not in the trust. Get our prices, see our stock.

Farmers and ranchers, we ship lumber anywhere, in large or small lots. Our methods are O.K., our lumber is good, and our prices are reasonable. Good new lumber, 6ft up; shiplap, $13.50; roofing, $1.50 square. Rustic flooring, ceiling, boards, battens, everything you need, at lowest prices.

LOS ANGELES WRECKING CO., 4th and Wall. x24

FOR SALE—A SNAP FOR THE WORKING man and small investor; let us tell you about the Watsonville, Alabama, Tuscaloosa city; ten dollars down and ten dollars for nineteen consecutive months, entitles the shareholder to one lot and an equity in twelve hundred thousand dollars' worth of lands and buildings; all for ten dollars per month for twenty months; we want you to let us tell you the proposition over with you. We are sole agents.

FAULKNER, GRAHAM & SCOTT, 227 Copp Bldg., 233 S. Broadway.

FOR SALE — WATER WELL SUPPLIES, second hand, but good; also some large brass cylinders, brand new; just the thing for lots of water; in shallow wells, 4x13, six and five to 1 and 2 inch brass pipe, bucket cylinders, new and second hand sucker rods and tank hoops; outfits moved or repaired on short notice. Fifteen windmill outfits complete, 12c; tanks, 9 to 400 gallons; 200 gallon hull pressure. City use. 20 large tanks, 500 to 25,000 gallons. Call see who's cheapest before you buy, or write DEMMITT COMPANY, 120 N. Main st., upstairs. 24

FOR SALE—GOOD AS NEW.
1 Trimmers' Singer sewing machine.
1 Champion hand drill press.
1 tire bender.
2 blacksmith vises.
1 tire shrinker vise.
1 tire bolting machine.
1 Champion blower and stand.
1 rubber tire machine complete.
1 cobbler's power machine complete.
CAPITO-BLYTHE-WHITNEY CO., 12th and Main sts. F7417, Main 7959. x24

FOR SALE—

WILCOX & GIBBS, AUTOMATIC SEWING MACHINES. NO. 107 W. 7TH ST. MAIN 8361. HOME F3318.

ONLY OFFICE IN LOS ANGELES.

FOR SALE—JUST ISSUED, NEW LOS ANgeles county wall map, size 45x52 feet, showing the Pedro and Wilmington harbors; city and country atlases; price $25; pocket maps of Los Angeles and Orange, showing township, ranges, sections and distances, price, by mail, 25 cents. Orange county map, $2.50; any other part of Los Angeles city or county. Miners' Road Map of Southern California, on cloth, $1.00.

HENRY RUEGER, 232 N. Main st. x"

FOR SALE — LADIES' WATCHES REpaired and guaranteed to keep good time. If you have a watch that needs attention, give me a trial, and you will be surprised at results. I guarantee you will have no further trouble with it. Jewelry repairing and diamond mounting by expert workman. Estimates given on all manufacturing and repairing. PRICES, expert watch maker and jeweler, room 12, 443½ S. Broadway, northeast corner 5th (upstairs). Formerly head watch maker with Nordlinger & Sons. x24

FOR SALE—BEAUTIFUL UPRIGHT PIano; used only 6 months; will sacrifice; small; genuine mahogany case and ivory keys; 2 pedals, including practice pedal; 3 strings to each tone; copper-wound bass strings and full metal frame; extended, full-length music rack; continuous dust-proof hinges; stool and scarf. Can furnish clear bill of sale and full guarantee. Original price, $450; but will sell for only $195, and can arrange for $5 monthly payments. 628 S. HILL. x"

FOR SALE—

LAUNDRY MACHINERY.

1 new 44x52-in. washer.
1 shirt polisher, good as new.
1 body ironer, 1 dampener.
1 26-in. extractor, 1 60-in. and 1, 100-lb. mangle; 2 starchers, puffers, collar machine, starter, boiler and engine, pulleys, belting, etc.; this stuff must be sold to make room.

R. KELLY, Mission Road and Macy st. Brooklyn-ave. car. Phone Boyle 126. x"

FOR SALE—BOILERS, VERTICAL: 1-4, 2-5, 2-6, 2-8, 4-10, 1-50 marine, 150 lb. Fire box, 2-12, 1-35, 1-60, 1-75, horizontal marine, 2-40. Horizontal tubular, 2-25, 2-30, 1-35, 1-40, 2-45, 3-50, 4-60, 2-70, 2-80, 2-100; have decided to move some of these boilers and will make the price right. We also rent boilers and all kinds of machinery. Brooklyn-ave. car. R. KELLY, Mission Road and Macy st. Phone Boyle 126. x"

FOR SALE — SEWING MACHINES, FOR few days, commencing Monday, we will offer 100 second hand sewing machines, all makes and styles, each having a full set of attachments at about half price. Because we have no room to carry these machines, and your price will be our price. Come early and get a good one. New machines rented $2 per month. WHITE SEWING MACHINE CO., 338 S. Spring st. x24

FOR SALE—FINE WATCH REPAIRING. I work for engineers, conductors and motormen, and successful business men that need the correct time. Correct observatory time by special wire. Watches sent by mail or express will be returned in perfect condition. SIGMUND, expert watch maker and jeweler, room 12, 443½ S. Broadway, northeast corner 5th (upstairs). Formerly head watch maker with Nordlinger & Sons. x24

FOR SALE—DISTILLATE ENGINES, 7 AND 60-h.p. Fairbanks; 3 Stickney, 2 Shepherd, 3 Stover, 4-Leisure, 6 painter, 6, 12 and 22 Enterprise; 9, 18 and 22 Foos, 75 Hercules. These engines are in fine shape, just taken off running order. R. KELLY MACHINERY CO., Mission Road and Macy st. Brooklyn-ave. car. Boyle 126. x"

FOR BARRELS OF PIPE FITTINGS, SUCH as ells, tees, unions and plugs. All fittings are new. Will be sold by the ton to the highest bidder. These fittings cost $200 per ton. They are located at the Ispeckele's Warehouse, 642 E. 3rd st. Call and look the fittings over and mail your bid to MR. ADAMS, Lankershim Hotel, room 625. x26

FOR SALE—HOISTS, 1 12-H.P.; DOUBLE cylinder and 1 20-h.p. steam hoists; 1 10, and 1 12-h.p. second hand, and 2 20-geared or belted single drum, and 1 10-h.p. double drum new distillate hoists; will make prices that will move them; we also rent hoists and all kinds of machinery. Boyle 126. R. KELLY, Mission Road and Macy st. x"

FOR SALE—AIR COMPRESSORS, 6x8, 7x8, 8x8, Sturdevant compressor; 5x7x8 duplex; 7x12 duplex; 10x10, 12x12, 14x12. Complete plant; will pump 1000 inches; will make prices that will move some of this stuff; also compressors to rent. R. KELLY, Mission Road and Macy sts. Brooklyn-ave. car. Phone Boyle 126. x"

FOR SALE— Miscellaneous.

FOR SALE—A VERY HANDSOME PORtiere, made from eucalyptus seeds and beads, a great novelty, suitable for den or parlor; very attractive; very few in the city like it. See this if you want anything in this line; up to date and striking. Call at 423 N. WESTLAKE AVE. MRS. EWENS. Take Temple-st. car. 24

FOR SALE—STEAM ENGINES, 1-H.P. SHIPman and boiler; 3, 4, 5 and 8-h.p. oscillating; 8 and 30 Nagle, 8 Stearns, 8 Tiger, 10, 25, 60 and 70 Atlas; 40-h.p. Rail and several others. Engine to vent. KELLY MACHINERY CO., Mission Road and Macy st. Brooklyn-ave. car. Phone Boyle 126. x"

FOR SALE—A FEW UNCLAIMED GENTLEmen's fine hand-tailored suits; you can have one at less than half if it fits you; also a few Hawick tweed overcoat for $14. STEWART, the tailor, third floor, Exchange Bldg., Third and Hill st. 24

FOR SALE—100,000 FT. PIPE, ALL SIZES, 1-4 to 10-in. Can cut to order. 10 tons fittings all kinds; 10,000 iron fence posts; also have 3 power pipe machines for sale, cut 1 to 6-in; one is new. R. KELLY, Mission Road and Macy st. x"

FOR SALE—NEARLY NEW 5 H.P. GASOline engine, pump jack, fittings, 10,000 Redwood tank; large tank house; cost $650; for $275 till Thursday only; in the way. Call or send check. DEMMITT COMPANY, 120 N. Main.

FOR SALE—STEREOPTICONS AND LANTern slides, lenses, etc., some good bargains in second-hand stereopticons and also a few small sets of slides. PACIFIC STEREOPTICON CO., 138½ S. Spring. Home phone A1459.

FOR SALE—BEGONIAS, ASPARAGUS ferns; coleus, 5c; rex begonias, sprangeri, dots, fan palms, dracenas, 10c; hanging baskets, ferns, chrysanthemums, etc. HILL CREST NURSERY, Jasmine and W. 11th st. W. Pico car. 24

FOR SALE—SHASTA DAISIES, 10c A DOZ.; ferns, 50c doz.; palms, hanging baskets, poinsettias, lantana, Hibiscus, Bougainvilleas, Blue Solagum, night-blooming Jasmine, Boston ivy, border plants, Begonias, 10c up. Weekdays, 255 E. 27TH. 24

FOR SALE—1 INCUBATOR, $5; 13 PEKING ducks, $12; 12 Buff Orpington hens, $12; 20 Buff Orpington and 24 Barred Plymouth Rock pullets, laying soon, thoroughbred stock, will sell at 50c each. Call at No. 3067 GUIRADO St. 24

FOR SALE—$400 MAHOGANY PIANO, $180; mission dining-room set, $60, $25; lady's suit, size 38, $15, $8; 2 gentlemen's suits, size 38, $8, $5; sewing machine, $35, $25; like new, M16 OAK ST. W. Adams and Washington-st. cars to Oak. x24

FOR SALE—THE FINEST LINE OF GAS ranges to be found in the city; we have everything you need for gas. We do our gas repairing. Call us by phone. We do the rest. BEACON LIGHT CO., 538 Main st. x24

FOR SALE—HOUSE CONTUMING BUSINESS inventorying over $6000; will give half interest to party putting $4000 in additional goods, and taking management of same. Fine location. ANGELUS BAZAAR, 3 Angelus. Just TIMES BRANCH OFFICE. 24

FOR SALE —PLATE TOP SHOW CASES, all sizes; cigar cases, bread cases, lunch counter, stools, coffee urn, cash register, tables, chairs, gas stove, refrigerator, linoleum, matting, 100 yards linoleum; 2 fine soda fountains. 214 E. 4TH ST. x24

FOR SALE—OR EXCHANGE; 2 VALUABLE patents, covering bookbinders' and printers' machinery, cost $4250 to develop, just right for some one to form stock company or sell to established manufacturer. Address POST-OFFICE BOX 2. 24

FOR SALE—TWO LADIES' TICKETS TO Kansas City, by way Salt Lake and Denver; valid for 10 days; leave Thursday. Call room 1, 2d floor, 344 S. Hill. Any price takes them. Address Box 8, TIMES OFFICE, Pasadena. x24

FOR SALE—ELI; FIRST-CLASS TICKET TO Denver, Santa Fe route, female, description, dark hair, Address L, box 214, TIMES medium age, medium height, medium weight. BRANCH OFFICE. 24

FOR SALE—ON TIME PAYMENTS, LACE curtains, portieres, couch covers, rugs, carpets and mattings, and furniture; stoves and ranges. OVERELL'S, 700-708 S. Main st. THE BIG STORE. x"

TIMES BRANCH OFFICE, 531-33 S. SPRING st. Advertisements and subscriptions left at the new spring st. office of the TIMES will receive as careful attention as at the main office. Competent clerks in attendance.

FOR SALE — NEW AND SECOND-HAND billiard and pool tables and bowling supplies; best fixtures of all kinds, easy payments. THE BRUNSWICK-BALKE-COLLANDER CO., 233-5 E. Third st., L. A. x"

FOR SALE—CARLOAD NEW CURRUGATED iron, both painted and galvanized. You will buy at our prices. BUILDERS' SUPPLY CO., 739 San Fernando st., 3643 Andrews st. x3

FOR SALE—CHEAP, GOOD LIGHT WELL rig, some tools; also several thousand feet of new 2 and 3-inch conduit pipe. R. KELLY, Mission Road and Macy st. Brooklyn-ave. car. Boyle 126. x"

FOR SALE—NEARLY NEW MEAT MARket, ice box and fixtures; suitable for small market or hotel and restaurant, at a very low figure as want to leave the city soon. Call after Sunday, 2121 SAN PEDRO ST. 24

FOR SALE—¼ HORSE POWER ELECTRIC motor, flat top desk, typewriter, bicycle, letter press, field glasses; all in good shape; make cash offer today. 1052 WEST 36TH ST., in rear. 24

FOR SALE — FIRST-CLASS TICKETS TO Memphis, via Denver and Kansas City; male and female, young, dark, medium. Address TIMES, box 8, Pasadena. Phone Main 4134. x24

FOR SALE—REFRIGERATOR FOR MEAT market or cafe, computing scales, counter with marble blocks, racks, tools, etc. Cheap, and liberal terms. KIRCHENER, 130 N. Main st. x24

FOR SALE—PIANO CHECK GOOD FOR $100 on any piano at Hamburger's. What will you give? We will exchange for typewriter. Phone 25463. Address H, box 34, TIMES OFFICE. 24

FOR SALE—CHILD'S CRIB, GO-CART, hood oak folding bed, beveled plate mirror, mahogany couch, chairs, rockers, iron beds and some bed springs, 75c each. Phone F6883. 709 WEST SEVENTH. 24

FOR SALE—A GENTLEMAN'S OR LADY'S first-class ticket to Kansas City, via Denver, Oct. 31; validated; easy description; price $5 for one, or $7.50 for both. Call at 1012 corner FLORENCE AND VERMONT AVE. 24

FOR SALE—ONE 1½-H.P., 1-PHASE MOtor; one 3-h.p., 1-phase motor; several small D. C. motors; all guaranteed. For sale cheap for cash. W. B. PALMER, 416 E. 3d Third st., city. x24

FOR SALE—SELLING OUT MY BEAUTIful furniture, hanging baskets, begonias, 2 cents; stocks, 5 cents dozen; fuchsias, 5 cents; palms; vines, 2 cents and up; all must go. 251 E. 27TH. 24

FOR SALE—GENTLEMAN'S FIRST-CLASS ticket to Omaha, by way Salt Lake City and Denver; medium, middle-aged, dark hair, very cheap. Call today, STABLE, 825 S. Grand. 24

FOR SALE—LIGHT WEIGHT 12-GAUGE hammerless gun; A. H. Fox; 6½ lbs.; Lyman sights and case; $40 grade. Price $20 cash. Address H, box 283, TIMES OFFICE. 24

FOR SALE—ONE AIR TIGHT HEATER, $1.35; 1 small iron heater, $1.50; 1 gas stove, 2 burner, $1.50, and 1 oil tank, $4 for all in good condition. 817 MANCHESTER AVE. South 6882. 24

FOR SALE—ALL OR ANY PART OF 100,000 feet of moving picture films. Also two Edison underwood models, picture machines. All in good condition, at sacrifice. Address K, box 69, TIMES OFFICE. 24

FOR SALE—WE ARE NOT IN THE COMbine or trust, but we are in the gas, electric and combination fixture business. Get our prices and you will get our fixtures. BEACON LIGHT CO., 538 S. Main street. 24

FOR SALE — EVERYTHING IN ACETYlene gas and beads. We do your wiring, piping light and heat. De do your wiring, piping and all light repairing. 536 S. Main street. BEACON LIGHT CO. 24

FOR SALE — THE NEWEST LIGHTS FOR lighting your business place are always found at our store; ask to see the New Humphrey and Cody inverted are lights. BEACON LIGHT CO., 538 S. Main st. 24

FOR SALE—$8; GOOD DOMESTIC SEWING machine; Automatic, $10; Tailor, $10; new Singers and others, lowest prices; buy here and save money; rented $1.50 month. ARCADE CO., 514 W. Sixth st. Main 4917. F7206.

FOR SALE—FOR A SHORT TIME ONLY, we will mail a select Mexican opal on receipt of 25 cents stamps or money; a bargain. Address L, box 42, TIMES OFFICE. 24

FOR SALE—CHEAP, LADIES' TICKET, first-class, from Los Angeles to Dayton, Ohio, via Chicago. Address box 300, HYNES, CAL. 24

FOR SALE—WHOLE AND ¼ TICKETS TO Chicago, lady, short, middle-aged, dark hair; boy stout, short, dark hair. Address F, box 92, TIMES OFFICE. 24

FOR SALE—ONE 6-H.P. ELECTRIC MOtor for direct current; in good condition; cost $35; will sell for $10. Phone HOME 57105. 24

FOR SALE—WOODMANSE IRON WINDmill, 2000-gal. wood tank, 20 ft. 2-in. and 16 ft. 1½-in. galvanized pipe, tower. 754 E. VERNON AVE. 24

FOR SALE—ONE $45 STEWART BANJO, one folding sewing table, one mission table, cheap. 1431 E. MILES, 29th st. between South Park and San Pedro. 24

FOR SALE—A BARGAIN, 12-FOOT CALIF wagon bed, one 10-foot good condition. Call at 3416 BUDLONG. Take W. Jefferson car. 24

FOR SALE—$40 QUICK MEAL WOOD AND coal range, $16; three burner gs plate, $1.50; distillate oil burner and tank, $5. Address 1032 W. 2D ST. x24

FOR SALE—$100 CASH VALUE CHECK; good for face value on new piano at Hamburger's; check good until Oct. 27; cheap. Inquire at 726 W. 11TH ST., city. 24

FOR SALE—A WOOD OR COAL RANGE and 2 oil heaters, for Plymouth Rock hens or what have you? 646 E. 21ST ST. 'Phone S. 4051.

FOR SALE— Miscellaneous.

FOR SALE—TENT HOUSE, 12x14, FINE condition, good floor, screens, fly, chimney. 1 block from Glendale car, between Dryden and Fairview. N. Glendale. Phone Sunset Glendale 1942. 24

FOR SALE—GENERAL ILLUSTRATING course, in I. C. S., cost $100; half price if taken by November 15, all cash, or time. Address MRS. E. SIMPKINS, Hawthorne, Cal. 24

FOR SALE—FORCED SALE—SNAP—PAIR diamond ear rings, 2¾ carats each; cost $1000; price $700 if sold immediately. BINFORD, Attorney, Lankershim Bldg. B1305, A3925, M3933. 24

FOR SALE—ONE 3¼ CARAT DIAMOND, perfect, steel white, worth $550, for $390. Horseshoe pin, 2¾ carat diamonds, worth $175 for $110. Phone 53943, 7 to 9 a.m., 12 to 2 p.m. 24

FOR SALE—DIAMOND RINGS, TWO SOLItaires, Tiffany settings, about 1¾ carats each; $465 takes them; worth $700. Beautiful stone; at a sacrifice. Address J, box 72, TIMES OFFICE. x24

FOR SALE — LADY'S TICKET TO SALT Lake and Grand Junction; gentleman's to Pueblo; both dark, medium size. Your own price. Address H, box 46, TIMES OFFICE. 24

FOR SALE—1 WINCHESTER TAKE-DOWN repeating shotgun, No. 12 bore, with 32-inch barrel; or trade for blacksmith forge and anvil. Home phone 22961. 1154 E. 22D ST. 24

FOR SALE—FIRST CLASS LADY'S TICKET, Omaha; description, young, medium, dark hair. Will sell cheap this week. Address J, box 208, TIMES OFFICE. 25

FOR SALE—2 ROLL TOP DESKS, 1 FLAT top, nearly new; also typewriter bargains. Left with DEMMITT WINDMILL CO., 120 N. Main st., upstairs. 24

FOR SALE—GOOD PAYING CIGAR STAND, cheap; good fixtures, fresh stock, with laundry agency. $100 down, $10 a month. See owner, 109 EAST 1ST. x24

FOR SALE—CHEAP, SEVERAL HUNDRED feet of 3 and 4 inch pipe, good for light pressure; 6 cents per foot. Also good light well rig. KELLY, 5241 Mission Road.

FOR SALE—ROLL TOP DESK, SAFE, typewriter, rotary scostyle, piano, Victor phonograph and records. BARGAINS. Address K, box 146, TIMES OFFICE. x24

FOR SALE—2 LADIES' TICKETS, OMAHA; good for October 31, both medium, dark, one gray. C. B. F., P. O. box 213, OCEAN PARK. x24

FOR SALE—CHEAP, OR EXCHANGE, $100 credit check on best piano in Los Angeles stores, homecutter, incubator, at 539 SOUTH FLOWER. 24

FOR SALE—TICKET TO TEXAS, NEW ORleans, St. Louis or Chicago, validated, very cheap; party must pay gas. Address L, box 125, TIMES OFFICE. 24

FOR SALE—FURNITURE, FINE OAK 4-leaf table, cost $13; also Singer sewing machine, and 3 fine chairs; will sell cheap. Call 1119 S. OLIVE. 24

FOR SALE—OR EXCHANGE—HARPER'S Illustrated Weekly for 1861-62, also "Romance in History," 12 vols. Address L, box 104, TIMES OFFICE. 24

FOR SALE—LADY'S AND GENTLEMAN'S ticket to Colorado Springs, $10 each; both light and middle-aged. Address K, box 276, TIMES BRANCH OFFICE. 24

FOR SALE—FIRST-CLASS TICKET TO Kansas City, vicinity, male, tall, dark, cheap. Phone 9797. 911 POTTER PARK AVE. 24

FOR SALE—GROCERY, CASH BUSINESS; no delivery or soliciting; $15 rent; established trade; price $750. J. WALTER MYERS, 819 Security Bldg. F7266. 24

FOR SALE—A LATHE, DRILL PRESS, motor, shafting, pulleys, belting, benches, enameling oven. Call today, 221 E. FOURTH. 24

FOR SALE—4 SETS OF BOOKS; MAKE excellent Christmas present; cheap; cash or what have you. 1707 MAGNOLIA AVE. 22751. 24

FOR SALE—OR EXCHANGE—TWO FIRST-class 36-foot auxiliary cruising cabin yachts; $300 each; also 12-foot launch, $150. 792 KENSINGTON. 24

FOR SALE—TICKET FROM L. A. TO Chicago, cheap. First-class, validated; gray, medium; male. Address 214, J. D., 520 Main st., Long Beach. x24

FOR SALE — CHEAP: ONE FIRST-CLASS ticket to Chicago, via Denver, for young man. Address box 71, TIMES OFFICE, Pasadena. 24

FOR SALE—FIRST-CLASS TICKET DENver, stop-overs, male, medium, middle aged, dark; limit Oct. 31. Hurry, Tel. WEST 6296. 24

FOR SALE—ATTENTION, NURSERYMEN; nice, clean Salway peach pits for planting. Send your orders to PASADENA CANNING CO., Pasadena. x3

FOR SALE—L. A. DESK CO. FOR BARgains in desks and all office furniture. Will buy, sell and exchange and rent. 1117-19 S. BROADWAY. A2665, Main 2705. x25

FOR SALE—VALIDATED TICKET TO INdianapolis, Ind., medium, middle-aged; light hair, female. 501 PICKWICK APTS., Grand ave. 25

FOR SALE—LADY'S FIRST-CLASS TICKET to Denver; medium, light; good to Oct. 31. Address H, box 248, TIMES BRANCH OFFICE. 24

FOR SALE—3 FIRST-CLASS TICKETS TO Denver; female; tall, dark, young; medium, middle-aged, cheap. Address H, box 271, TIMES BRANCH OFFICE. 24

FOR SALE—VICTOR RECORDS; NEW; COST $35; finest selection at your own price, or will trade on a wheel. Call, 1415 E. 49TH ST. 24

FOR SALE—EUCALYPTUS TREES FOR fall and spring planting. In flats, $5 per 1000. Address W. D. ANDERSON CO., San Bernardino. Both phones. 24

FOR SALE—200 RECEPTACLES FOR BURNing paper in your back yard at 75c to $1 each, while they last. R. KELLY, Mission Road and Macy st. Phone Boyle 126. x"

FOR SALE—ESTABLISHED PRINTERS' cutter, motor, quarto press, fixtures, $350; worth double; also Universal press, 12x19, $165. 213 CURRIER BLDG. 24

FOR SALE—FIRST-CLASS TICKET TO Denver, via Ft. Collins; validated; male, cheap; limit Oct. 31. Address J, box 143, TIMES OFFICE. 24

FOR SALE—ROOFING AND BUILDING PAper, best grade, closing out half price; convince yourself getting prices. 2902 GRIFFITH. South 4163. x"

FOR SALE—A SMALL GASOLINE MINING hoist, ore car, self dump, gallows, frame bucket, cable and engine. Phone Broadway 2124. 810 SANTA FE AVE. 24

FOR SALE—A NUMBER OF FINE GENUine Navajo rugs, cheap. Call and see them at 2265 W. 20TH ST. West Adams car to Wellington. 24

FOR SALE—FIRST-CLASS TICKET TO El Paso, via Albuquerque; stop-over; male, medium, young; limit Oct. 21; Call after 6 p.m., at 116 E. 16TH ST. 24

FOR SALE—LADY IN NEED OF MONEY will sacrifice beautiful Tiffany diamond ring, weighs about a carat, cost $135; will sell for $125. Address H, box 49, TIMES OFFICE. 24

FOR SALE—FINE TIFFANY DIAMOND ring, blue white and perfect, weighs 1¼ carats, a snap, at $350. Address H, box 21, TIMES OFFICE. 24

FOR SALE—CHEAP, LADIES' FIRST-CLASS ticket to East, Santa Fe, via Chicago, medium dark. Address J, box 190, TIMES OFFICE. 24

FOR SALE—SEAWORTHY LAUNCH, 5 H. P. engine; sail; always ready to go, $250; can go San Pedro and time. Address J, box 35, TIMES OFFICE. 24

FOR SALE—MEMBERSHIP IN A FIRST-class duck club, will take good lot in part payment. Address K, box 38, TIMES OFFICE. 24

FOR SALE—2 PAWN TICKETS FOR $100; diamonds; worth $1500; amount of loan and interest, $520. J. BELL, 1521 W. Pico st. Home 'phone 53179. 24

FOR SALE — TICKET TO PUEBLO, DEscription, female, dark hair, medium. Phone Main 6026. 339 BUNKER HILL AVE. 24

FOR SALE—CHEAP; A 50 LIGHT L. A. Spoer gas machine, cost $250, as good as new. Make me an offer. R. J. BUSH, Riverside, Cal. 24

FOR SALE—CHILD'S TWO SEATED AUtomobile, bicycle motion and in good repair; cost $65 new, but will take $20, or make offer. 716 WEST 17TH ST. 24

FOR SALE—FOR A SHORT TIME ONLY, we will mail a select Mexican opal on receipt of 25 cents stamps or money; a bargain. Address L, box 42, TIMES OFFICE. 24

FOR SALE—CHEAP, LADIES' TICKET, first-class, from Los Angeles to Dayton, Ohio, via Chicago. Address box 300, HYNES, CAL. 24

FOR SALE—WHOLE AND ¼ TICKETS TO Chicago, lady, short, middle-aged, dark hair; boy stout, short, dark hair. Address F, box 92, TIMES OFFICE. 24

FOR SALE—ONE 6-H.P. ELECTRIC MOtor for direct current; in good condition; cost $35; will sell for $10. Phone HOME 57105. 24

FOR SALE—WOODMANSE IRON WINDmill, 2000-gal. wood tank, 20 ft. 2-in. and 16 ft. 1½-in. galvanized pipe, tower. 754 E. VERNON AVE. 24

FOR SALE—ONE $45 STEWART BANJO, one folding sewing table, one mission table, cheap. 1431 E. MILES, 29th st. between South Park and San Pedro. 24

FOR SALE—A BARGAIN, 12-FOOT CALIF wagon bed, one 10-foot good condition. Call at 3416 BUDLONG. Take W. Jefferson car. 24

FOR SALE—$40 QUICK MEAL WOOD AND coal range, $16; three burner gs plate, $1.50; distillate oil burner and tank, $5. Address 1032 W. 2D ST. x24

FOR SALE—$100 CASH VALUE CHECK; good for face value on new piano at Hamburger's; check good until Oct. 27; cheap. Inquire at 726 W. 11TH ST., city. 24

FOR SALE—A WOOD OR COAL RANGE and 2 oil heaters, for Plymouth Rock hens or what have you? 646 E. 21ST ST. 'Phone S. 4051.

FOR SALE— Miscellaneous.

FOR SALE—FIRST-CLASS R.R. TICKET TO Phoenix, Ariz., for middle-aged lady; validated; expire Nov. 30. Make offer. Call 719 W. NINTH ST. 'Phone Broadway 4299. 24

FOR SALE—A $1000 PIANO CHECK ON Hamburger's for $25 cash, or what have you? Address BOX 491, Ocean Park. F. S. Testers. 24

FOR SALE—OR EXCHANGE—A $100 CASH order on Hamburger's new piano; liberal discount. 1282 W. SECOND. Good until Oct. 27. 24

FOR SALE—HIGH-GRADE, HALF CABInet, drop-head Domestic sewing machine; fine Cecilian piano player, very cheap. 102 OAKLAND AVE., Pasadena. 24

FOR SALE—AUTOMATIC SEWING MAchine, (Willcox & Gibbs), comparatively new; cost $75. Will sell for $25 cash. Call up PHONE Home 29197. 24

FOR SALE—LADY'S TICKET TO KANSAS City, cheap; limit October 31; via Santa Fe; medium height, medium complexion. Address K, box 104, TIMES OFFICE. 25

FOR SALE—TICKET TO CHICAGO (FEmale,) good October 31; description, medium, middle age, dark hair. Address K, box 65, TIMES OFFICE. 24

FOR SALE—ABOUT 1¼ CARAT DIAMOND ring for $185, perfect, cost $310. Address H. J., box 210, TIMES BRANCH OFFICE. 24

FOR SALE—EXTRA FINE SWISS SOLID gold watch, medium size, 21 ruby jewels, for $25, first cost $72. 434 S. BROADWAY, room 202. 24

FOR SALE—2 R. R. TICKETS TO OMAHA, validated; $10; male, medium, middle age, female, medium, young. Address E. COLE, 926 S. Grand ave. 24

FOR SALE — CHEAP, 2000 WALNUT plants, 1000 palms, 1000 acacia, 1000 pepper and 2000 carnations, nursery, corner 65th and Alameda. x24

FOR SALE—BARGAINS IN ALL LINES, slightly damaged stock; fire sale begins Wednesday morning, come and save money. ARK MERCANTILE CO., 227 W. First. x24

FOR SALE OR TRADE—MINIATURE RAILway, 2 engines, and all equipments. Address P. O. box 251, REDONDO BEACH, CAL. 24

FOR SALE — CHEAP, KITCHEN STOVE, good condition, wood or coal, including hot water coils. Call 625 W. 37TH ST. South 5123. 24

FOR SALE—GOOD MEXICAN SADDLE, $12, silver mounted bridle, $8; pair of painter's falls and hooks, $9. 2827 PENNSYLVANIA AVE., city. 24

FOR SALE—$100 VALUE CHECK, HAMburger's piano, good till Oct. 27. For sale, big discount. Call Monday or Tuesday, 1233 W. 20TH ST. 24

FOR SALE—TICKET TO SALT LAKE CITY for lady; medium height, elderly, light hair. Call 940 CROCKER ST., Sunday or Monday. 24

FOR SALE — THE CAL. PATTERN SHOP has moved to 635 N. MAIN ST. Phone Main 1989, and well equipped. Can handle model and pattern work in a satisfactory way. 24

FOR SALE—ONE FEMALE AND ONE FEMale first-class railway ticket from Los Angeles to Roswell, N. M. Apply 445 BRADBURY BLDG. 24

FOR SALE — MY NEW MOZART PIANO, beautiful mahogany case, used only two weeks, for $250; $5 down, $5 month. $10 W. 6TH ST. Must be sold Monday. 24

FOR SALE—RAILROAD TICKET, MALE, via Salt Lake, Denver, New Orleans; description, stout, dark, weight medium. Address K, box 106, TIMES OFFICE. 24

FOR SALE—CHEAP, RAILROAD TICKET to Kansas City, limit Oct. 31. Female, medium, light, young. Address K, box 106, TIMES OFFICE. 24

FOR SALE—ELECTRICAL repair shop, lathe, drill press, etc. Bargain. 130 S. LOS ANGELES ST. Phone 10843. x24

FOR SALE—3 SETS OF BOOKS; MAKE excellent Christmas present; cheap; cash or what have you. 1707 MAGNOLIA AVE. 22751. 24

FOR SALE—OR EXCHANGE—TWO FIRST-class 36-foot auxiliary cruising cabin yachts; $300 each; also 12-foot launch, $150. 792 KENSINGTON. 24

FOR SALE—TICKET FROM L. A. TO Chicago, cheap. First-class, validated; gray, medium; male. Address 214, J. D., 520 Main st., Long Beach. x24

FOR SALE — CHEAP: ONE FIRST-CLASS ticket to Chicago, via Denver, for young man. Address box 71, TIMES OFFICE, Pasadena. 24

FOR SALE—FIRST-CLASS TICKET DENver, stop-overs, male, medium, middle aged, dark; limit Oct. 31. Hurry, Tel. WEST 6296. 24

FOR SALE—ATTENTION, NURSERYMEN; nice, clean Salway peach pits for planting. Send your orders to PASADENA CANNING CO., Pasadena. x3

FOR SALE—L. A. DESK CO. FOR BARgains in desks and all office furniture. Will buy, sell and exchange and rent. 1117-19 S. BROADWAY. A2665, Main 2705. x25

FOR SALE—VALIDATED TICKET TO INdianapolis, Ind., medium, middle-aged; light hair, female. 501 PICKWICK APTS., Grand ave. 25

FOR SALE—LADY'S FIRST-CLASS TICKET to Denver; medium, light; good to Oct. 31. Address H, box 248, TIMES BRANCH OFFICE. 24

FOR SALE—3 FIRST-CLASS TICKETS TO Denver; female; tall, dark, young; medium, middle-aged, cheap. Address H, box 271, TIMES BRANCH OFFICE. 24

FOR SALE—VICTOR RECORDS; NEW; COST $35; finest selection at your own price, or will trade on a wheel. Call, 1415 E. 49TH ST. 24

FOR SALE—EUCALYPTUS TREES FOR fall and spring planting. In flats, $5 per 1000. Address W. D. ANDERSON CO., San Bernardino. Both phones. 24

FOR SALE—200 RECEPTACLES FOR BURNing paper in your back yard at 75c to $1 each, while they last. R. KELLY, Mission Road and Macy st. Phone Boyle 126. x"

FOR SALE—ESTABLISHED PRINTERS' cutter, motor, quarto press, fixtures, $350; worth double; also Universal press, 12x19, $165. 213 CURRIER BLDG. 24

FOR SALE—FIRST-CLASS TICKET TO Denver, via Ft. Collins; validated; male, cheap; limit Oct. 31. Address J, box 143, TIMES OFFIC

FOR SALE—Furniture.

OR SALE—COMPLETE FURNISHING
ger-room house including linens; must sell by Monday morning; take it. Call this evening, or
AMPSHIRE ST. West 8th and
OR SALE—HIGH-GRADE FURNI
of 4 rooms, used only a year; cost $2.50. Sacrifice. Address L, box
ORE OFFICE, or Telephone
OR SALE—FINE LINE OF PLAIN
rpets, all grades and prices; ge
Monday in our basement. PIERCE FURNITURE CO.
OR SALE—DRESSERS, 1 DINING T
chairs, 1 rocker, rocking chair, springs, sanitary couch, 1 couch, 1 Jewel gas range and lots of oth
OR SALE—DESKS, ROLL AND FLA
desks at low prices and on easy ter
ment; closing out our desk line. OFFICE EQUIPMENT CO., 345 S. Main st.
OR SALE OR TRADE—
piano; reasonable; also 1 horse. Also open Monday, Saturday evenings till 8 p.m.
OR SALE—ELEGANT MO
quartered oak sideboard, exte
OR SALE—CHEAP FOR CASH,
ores of three room cottage, sold
ORSEVELT DRIVE, New York
street.
OR SALE — FOLDING BEDS; fi
ed, guaranteed and less th
beds at half price. PIERCE FURNITURE CO., 205 N. Spring.
OR SALE — BAMBOO FURNITU
made, or made to order; reasonable. MAMO, 641 S. Broadway.
OR SALE—BARBERS, TWO BE
chairs complete, outfit, as good as
to entire outfit, and all tools
Phone 10218. 1519 W. 16TH ST.
OR SALE—4 ROOMS OF FU
Ready for housekeeping, for 1 month; price $100. 1126 E. 4TH
OR SALE—SEE OUR SPECIAL IDE
our stair or color, $1.85, with
this spring and cotton-top mattress
PIERCE FURNITURE CO.
OR SALE—THE NEW FURNITU
rooms complete, will leave town. G
Trust Bldg. for
ERNARD.
OR SALE—LARGE ASSORTMENT
and second-hand goods; lowest
REZ COLGAN & CO., 712-14 S. Broadway.
OR SALE—ENTIRE FURNISHIN
some of good furniture at auction
October 29, at 10 a.m., 1024 S
ORKLEY HOTEL, Phone
OR SALE — FINE LOT CHAI
chairs, slightly used; some
PIERCE FURNITURE CO., 32
OR SALE—$25 BUYS THE ENTI
rooms and bath; 2 blocks
Pedro, Call
OR SALE—CHEAP; OWNER L
city; dresser, nice extension
kitchen cabinet, sanitary couch, ch
ERO ST.
OR SALE—GAS RANGES, STOVE
heaters and tanks, household
every description. Lowest prices
ROS.
OR SALE—BEDS, IRON AND BR
headquarters for all kinds; w
buying. PIERCE FURNITURE
OR SALE—BY PARTIES LEAVING
good furniture. Also for lease or
rent, a 7-room house. 229 N.

MONEY TO LOAN—In Sums to Suit.

MONEY TO LOAN—
$50,000—TO LOAN AT 6 PER CENT.
IN AMOUNTS OF $2500.
AND UP. THIS IS MONEY
BELONGING TO PRIVATE PARTY.
PROMPT ATTENTION GIVEN TO
ALL APPLICATIONS.
C. S. HOLMAN,
611-12 SECURITY BLDG.
PHONES—MAIN 5464. F2264. x2

NOURSE & COMPANY,
202-204 Los Angeles Trust Bldg.,
Make liberal loans, secured by First mortgage on real estate, Second mortgage on real estate, Long or short time or payable in Monthly installments if you so desire.
WE ARE BUYERS OF
First mortgages, second mortgages, Trust deeds, contracts issued for the Sale of real estate and all other securities. We handle our own funds in making said Purchases, and it will pay you to come direct to us and not deal through others. x24

WE HAVE $20,000 TO LOAN ON Residence property, between Fourth and West Adams, and between Figueroa and Vermont, at 6 per cent. We will divide this amount in any sums from $5000 up.
LOAN DEPARTMENT,
WRIGHT & CALLENDER COMPANY,
403 S. HILL ST.
Main 5040. Home 10745. x

MONEY TO LOAN—
$200,000. $300,000.
Six per cent. Six per cent.
Can make you a loan on city or country real estate at 6 per cent. No matter how much or how little money is required if the security is sufficient.
See me without delay.
J. BURRIS MITCHEL,
F1771. 613 Security Bldg. 24

MONEY TO LOAN—ON REAL ESTATE.
Improved Ranch Loans.
City Loans.
6 and 7 per cent. Interest.
LEGRAND BETTS,
226 H. W. Hellman Bldg. A3462, M. 4440.

IF YOU HAVE SOLD YOUR PROPERTY on the installment plan or are contemplating so doing, see us and we will enable you to realize all cash on the deal. REMEMBER IT WILL COST YOU NOTHING to hear of our plan and get our offer. We handle our own funds and if you desire to sell a first or second mortgage, trust deed, or contract issued for the sale of real estate, come direct to us and do not deal through agents or brokers. NOURSE & COMPANY, 202-204 Los Angeles Trust Bldg. Tels. A7560, Broadway 1811. x24

QUICK LOANS ON SALARY AND FURNITURE. Save money by getting our rates. Business CONFIDENTIAL. Courtesy extended to all, whether you borrow or not. Do not forget the PLACE, GREAT WESTERN INVESTMENT CO., Inc., 342 Grosse Bldg., corner Fifth and Spring. Main 4623, F4623. x

WE MAKE A 6% PER CENT. BUILDING loan and are practical builders.
MILWAUKEE BUILDING CO.,
MILWAUKEE BUILDING CO.,
MILWAUKEE BUILDING CO.,
316 Wright & Callender Bldg.
Phones—10751. Main 3778.

TO LOAN—MONEY. $1000 TO $10,000 TO loan at lowest rate of interest, can give prompt appraisement and quick results. Can make liberal building loans, bring in your plans. LOAN DEPARTMENT, EDWARDS & WILDEY CO., 232 Laughlin Bldg. Home 10767. Main 9307. x24

WE MAKE BUILDING LOANS IN THE Wilshire section and southwest. Straight loans south, southwest, west and close. Loans upon vacant, southwest and Wilshire. DAVIS-BARRY & CO., 215 Union Trust Bldg. x24

TO LOAN—CITY AND COUNTRY FOR individuals and estates. Lowest rates.
$250,000.
$250,000.
S. R. EARNEST & CO., 321 H. W. Hellman Bldg. Fourth and Spring. Phones. x

MONEY LOANED SALARIED PEOPLE. women keeping house and others without security; easiest payments; offices in 66 principal cities. Save yourself money by getting my terms first. D. H. TOLMAN, 430 Mason Bldg., Broadway and 4th.

MONEY CONFIDENTIALLY LOANED TO employees without collateral security. Loans to be repaid in installments of 50 cents or more per week, or $2 or more per month. PEOPLE'S LOAN COMPANY, 628 Citizens' National Bank Bldg., Third and Main sts. x

MONEY TO LOAN—
HENRY S. WOOLNER.
$100—$100,000.
Bank, trust, private investors, own money. HENRY S. WOOLNER, 406 S. Hill. M. 918.

F. G. WOOD, LOANS MONEY ON PIANOS, furniture, diamonds, live stock, warehouse receipts, etc., etc., terms to suit, at lowest rates in city, confidential. 636 S. SPRING St., Room 507. Main 9268. x

MONEY LOANED ON DIAMONDS, WATCHES, jewelry. We loan you more money, less interest, hold your goods longer than any one. Tickets issued. LEE BROS., 502 S. Main st.

TO LOAN—MONEY ON DIAMONDS and jewelry. We will give you more money, hold your goods longer and charge less interest; bank references. R. K. MUSSER, 417 O. T. Johnson Bldg.

TO LOAN — I HAVE $400 TO LOAN ON real estate. ARTHUR FREEMAN, 217 Lissner Bldg. F7668. 24

MONEY TO LOAN—In Sums to Suit.

TO LOAN—PLENTY OF MONEY.
ON CITY VACANT OR IMPROVED.
$300 to $900—6 per cent.
$1000 to $4000—7 per cent.
$5000 to $50,000—6 per cent.
$50,000—5 per cent., on business property.
PLENTY OF MONEY TO LOAN.
We make a specialty of small loans under $300, and pass on same immediately.
CROAKE & McCANN, 329 Douglas Bldg. Home phone A1812, Sunset Main 2430. x24

MONEY TO LOAN—
We have funds in amounts from $2000 to $15,000, which we can place at once on improved property.
Will shade the rate of interest on good applications.
Immediate attention.
GEORGE H. COFFIN & SON,
Established 1891.
F3727. Suite 508 Security Bldg. Main 5585. x24

TO LOAN—
5 per cent., $500,000, in amounts to suit, for business property.
4 per cent., $150,000, in amounts to suit, for residence property.
7 per cent., $150,000, in amounts from $2000 up, for country and suburban improved.
GEORGE H. COFFIN & SON.
Established 1891.
F3727. Suite 508 Security Bldg. Main 5585.

MONEY TO LOAN — $300,000 ON FIRST MORTGAGES ON CITY OR COUNTRY PROPERTY. IN LARGE OR SMALL AMOUNTS AT CURRENT RATES. PROMPT ATTENTION GIVEN ALL APPLICATIONS.
J. E. OSBORNE,
312 UNION TRUST BLDG.
F2215. x

TO LOAN—
Several small amounts running from $2000 to $5000, that we would like to place at from 6 per cent. to 7 per cent.
A5942. Main 5561.
M'KENZIE-CARTER CO.,
214 Merchants Trust Building,
207 South Broadway. x24

MONEY TO LOAN—WE HAVE PRIVATE funds to loan on city or country property in sums from $1500 to $150,000 at low rate of interest. What amount do you need? Call and see us, we make no charge for appraising property or drawing papers. A. J. JERGINS & CO., Suite 400, Herman W. Hellman Bldg. x24

QUICK LOANS ON FURNITURE, PIANOS, live stock, diamonds, life insurance or anything of value. We loan our own funds and can give you money at once at lowest rates in city and on terms to suit you. It will pay you to see us. PACIFIC LOAN CO., 402 Trust Bldg., cor. Second and Spring. A7760, Main 3616. x

MONEY TO LOAN—HAVE $15,000 TO LOAN at 6 or 7 per cent. according to security; or straight loan for 3 to 5 years; would split into smaller amounts and loan on 4½ per cent. basis of value on improved property that will stand careful investigation. PHONE A6380, Main 1220. 24

TO LOAN—
As agent for large estate, have on hand to loan $50,000 or more; will place on good ranch or city; amounts to suit; will consider 5 per cent. security. Agent, 600 Grosse Bldg.
EDWARD F. GILBERT, 312 Normandie ave. Home A2827, Main 8474. x24

TO LOAN—BUILDING LOANS.
BUILDING LOANS.
THE EMPIRE BUILDING COMPANY LOANS THE FULL COST OF YOUR BUILDING.
504 Chamber of Commerce. A2467. 24

TO LOAN—WE LEND MONEY, LOWEST rates and most favorable terms, always on business property and to those building homes for investments especially solicited.
KURTZMAN & LINCOLN,
420 S. Broadway
Room 410-411. x24

TO LOAN—MONEY—
In any amounts, on improved real estate or building loans; no per cent., on unimproved, at 8 per cent. net.
W. B. SCARBOROUGH,
Security Bldg. 25

TO LOAN—MILLER, 2nd CITIZENS' NATL. Bank Bldg., has private money to lend in sums to suit on pianos, furniture, live stock, diamonds, etc.; no commission. Get you money the day; bank financial as you can. Special low rates; see us first. 31

TO LOAN—GOING TO BUILD? SEE WATSON. I make straight building loans, general terms and lowest rates of interest. Plans and building material will never be cheaper than now. Phone A2720. WATSON, 322 L. A. Trust Bldg. x24

MONEY TO LOAN—
AT 7 PER CENT. NET, NO COMMISSION, on vacant or improved city property. Give location and the full particulars. Address J, box 30, TIMES OFFICE. 24

TO LOAN—MONEY.
If you are in need of money; in any amount, on any kind of good security; if you want to make a second mortgage or wish to sell a contract, call on J. C. OLIVER, 123 South Broadway. 24

WE LOAN MONEY ON SECOND MORTgages, diamonds, pianos, furniture, at reasonable rates; bank references. J. S. ROGERS & CO., 406 Citizens' Nat. Bank Bldg. Main 8418. x

TO LOAN—HAVE $1500 TO LOAN ON FURniture and pianos in sums to suit; also $1000 on improved real estate. Private money; no agents. Address Q, box 53, TIMES OFFICE. x24

GOING TO BUILD? IF YOU OWN A GOOD lot we will build for you on a 2-year mortgage at 7 per cent. No commission. Plans free. E. C. WILLIAMSON CO.,
x24 202 and 204 Grant Bldg.

TO LOAN—5 PER CENT. MONEY; $25,000, $20,000 or $100,000 on business, alfalfa or walnut property, Los Angeles, Orange, Riverside or San Bernardino counties. ROBT. L. COUTS, 711 H. W. Hellman Bldg. 24

TO LOAN—WE HAVE AT PRESENT VArious sums up to $2500 to loan on first-class improved city property at 7 per cent. will make building loan if good. FARNSWORTH BROS., 215 Lissner Bldg., 324 S. Spring. x24

MONEY TO LOAN—
$200 to $250,000 to loan on real estate and approved good securities at current rates. Established 1890. LEE A. McCONNELL & CO., 311-312 Douglas Bldg.

MONEY TO LOAN AT CURRENT RATES; we charge no commission on approved security.
CLAYTON-THOMAS CO.,
106 Security Bldg.

PRIVATE PARTY WILL MAKE LIMITED number of real estate loans in sums from $500 to $1500 at current rates. Write full description of property, etc., to R. WILSON, 1746 E. 22d st. I will call; absolutely no agents. 24

TO LOAN—MONEY.
We have plenty of 6 and 7 per cent. money to loan on real estate. See us if you want a quick loan. ELISHA ELDRED & CO., 330 Central Bldg. F1023. x25

MONEY TO LOAN—
$1000 to $10,000 on improved city property, or I will make building loans. ALLISON HALLOWAY, 311 Broadway, room 12. Phone Main 909, Home A5091. x

MONEY LOANED SALARIED PEOPLE without security; notes bought; loans on stocks, bonds and warrants. TRADERS' EXCHANGE, 231 Bryson Bldg. Phone Main 4570. x

TO LOAN—$300.
On diamonds, furniture, pianos, real estate contracts, automobiles or any good collateral. DAVIS-CARR CO., 326 Broadway Central Bldg.

MONEY TO LOAN—ON LOS ANGELES AND Hollywood real estate, at reasonable rates; first and second mortgages and trust deeds purchased. THOS. F. COOKE, Traders' Bank, First and Main st. x

$5,000 TO LOAN AT CURRENT RATES OF INterest on city or country property. Prompt attention given to all applications. C. WESLEY ROBERTS CO., 217 Citizens' Nat'l. Bank Bldg., Third and Main sts. x

WE LOAN—HAVE $12,000 WHICH I WISH to loan at once in small amounts, say $1500 to $3000 amounts; give your descriptions fully, so I can look at the property at once. Address K, box 138, TIMES OFFICE. 24

TO LOAN—ON SECOND MORTgages. Any sum desired. Bring in your second mortgages and we will cash them for you. Phone A2720. WATSON, 322 L. A. Trust Bldg. x24

TO LOAN—IF YOUR LOT IS GOOD WE will secure the money and build to suit, on easy terms or straight mortgage. M. G. FOX BUILDING CO., 816 Union Trust Bldg. x24

TO LOAN—MONEY, ANY AMOUNT; 6 PER cent.; no delay; no red tape; no monkey business; no charge for notary fees or drawing papers. Suite 526 BRYSON BLK. 20 and Spring. Phone F7124, or write. x24

TO LOAN—I HAVE $2500 FOR TWO LOANS, $1500 and $1000, at 7 per cent. on city improved. Address J, box 111, TIMES OFFICE. Main 2831. 24

MONEY TO LOAN AT LOWEST MARKET rates. Might make a $1500 to $2000 good building loan. GEO. A. CORTELYOU CO., 534-5 Bradbury Bldg. x24

MONEY TO LOAN ON IMPROVED REAL estate, 40 per cent. at 6 per cent.; no commission charged. Address L, box 294, TIMES BRANCH OFFICE. 24

TO LOAN—$75,000 IN SUMS TO SUIT ON first-class improved property in Venice, Ocean Park and Los Angeles. C. S. HUFF & CO., Venice, Cal. x24

TO LOAN—$2500, ON IMPROVED CITY real estate at 7 per cent., will divide the amount. R. CHARDS, 429 Douglas Bldg. 24

TO LOAN—$650 AT 8 PER CENT., 2 YEARS, on first mortgage. Call at 227 GROSSE BLDG. 24

FARNSWORTH BROS. MAKE LOANS ON real estate, 215 LISSNER BLDG., 324 S. Spring st. F7268.

TO LOAN—$250 ON GOOD SECURITY. Address J, box 247, TIMES BRANCH OFFICE. 24

TO LOAN—MONEY; $10,000 AT 8 PER CENT., private money. Phone BROADWAY 5225. 24

TO LOAN—$20,000 ON GOOD REAL ESTATE security. 321 WILCOX BLDG. 24

MONEY TO LOAN—In Sums to Suit.

SHORT TIME LOANS, $50 AND UP, ON first or second mortgage. SECCOMBE, 402 L. A. Trust Bldg. A7756; Main 3616. x

TO LOAN—MONEY ON FIRST-CLASS REAL estate at 305 GERMAIN BLDG., By D. A. PETERS 26

FURNITURE LOANS WITHOUT BOTHER, delay or publicity; easy terms; low rates; private money. 201 SECURITY BLDG. F7183. x

MONEY LOANED ON FURNITURE AND other collateral; rates as low as 2 per cent. per month. 324 HENNE BLDG. x

TO LOAN—$12000 ON IMPROVED PROPerty; would divide in small loans. Address J, box 42, TIMES OFFICE. 24

MONEY TO LOAN—FROM $1000 TO $4000 ON real estate at 7 per cent. ANDERSON ECKDAHL, 418 Pacific Electric Bldg. 24

TO LOAN—PRIVATE PARTY WISHES TO loan money on improved property. No agents. PHONE F5470. 25

TO LOAN — MONEY AT 6 AND 7 PER cent. R. D. LIST, 1021 Central Bldg. F1268. x30

TO LOAN—MONEY—
$1000 or $2000, at 7 per cent., on commission. Phone owner, 1415 S. SOUTH. 6062. 24

TO LOAN—MONEY.
FRED G. WEIK, 230 H. W. Hellman Bldg. x

SALARY LOANS—LOWEST RATES, CONfidential. NEWTON, 708 O. T. Johnson Bldg.

POSITIVELY LOWEST RATE FOR DESIRable salaried loans. W. J. RANKIN & CO., 604 H. W. Hellman Bldg. A3834, Main 3058. x

SALARIED MEN AND WOMEN ACCOMmodated without delay or publicity. SOUTHERN CREDIT CO., 411 O. T. Johnson Bldg. x

TO LOAN—$500, 7 PER CENT., CITY PROPerty; money waiting. F. C. SMITH, 720 L. A. Trust Bldg.

KUNKEL & LINCOLN, 630 S. BDWY. ROOM 610. Money on real estate; large or small amounts. We solicit building loans. x

TO LOAN—SHORT TIME LOANS, $50 AND up, on first and second mortgage. SECCOMBE, 402 L. A. Trust Bldg.

PRIVATE MONEY, NO RED TAPE, ANY amount on good security. M. M. DAVISON & SON, 924 Wilcox Bldg.

MONEY—$10,000 AT 6½ PER CENT., ON good close property or will divide into small loans. PHONE F3020. 24

TO LOAN—HOBT. L. COUTS, 711 H. W. Hellman Bldg., loans money, city or country; makes building loans.

MONEY LOANED, CONTRACTS AND MORTgages bought. A. McCALL, 314 Bullard Blk.

TO LOAN—SALARIED PEOPLE; NO RED tape, without security; confidential. WEST COAST EXCHANGE, 419 Henne Bldg. 31

SALARY LOANS, LOWEST RATES, CONFIdential. 511 Johnson Bldg., 4th and Bdwy. x

MONEY TO LOAN—$1400 AND $1200, REAL estate only. J. E. OSBORNE, 312 Union Trust Bldg. F2215. x25

TO LOAN—$2500, REAL ESTATE ONLY. J. E. OSBORNE, 312 Union Trust Bldg.—F2215. x25

MONEY TO LOAN — $5000, REAL ESTATE only. J. E. OSBORNE, 312 Union Trust Bldg. F2215. x25

TO LOAN—MONEY ON REALTY
ENGLEHORN, 337 Central Bldg. F2520. x

UNION LOAN CO., 318 S. SPRING St., L. Diamonds etc., 1 per cent. Est. 1888. x

TO LOAN—MONEY. ON REAL ESTATE. SEE E. BECKER, 630 S. SPRING. x

TO LOAN—AT ONCE, ON CITY IMPROVED $3300, at 8 per cent. Phone SOUTH 4676. 24

MONEY TO LOAN—On Real Estate and Collaterals.

WANTED—TO BORROW, $650, 1 YEAR, 3 per cent. per month, from private party; security personal note backed by substantial business; highest references; no agents. Address J, box 206, TIMES BRANCH OFFICE. 24

WANTED — WELL DISCOUNT CONTRACT on new and beautiful bungalow in Wilshire section, 15 per cent.; takes $1695 to handle. This will yield big interest on investment. HILDESHEIM & SCHILLER, 508 Delta Bldg. F6468, Main 5023. x24

WANTED—MONEY. $1000, 8 PER CENT. on two big lots on Vermont ave., worth $2000. $1500, 8 per cent., on 6 acres at Inglewood, worth over $5000. $700, 8 per cent., on 2 lots on Long Beach line, W. R. SAVAGE 1201 Humphreys Bldg. Main 24

WANTED—$1000, 8 PER CENT., CITY LOT, worth $4000; $3000, 7 per cent., 8 rooms, new, 60-ft. east front on Manhattan near 8th; $3500 to $4000, 7 per cent., 50x150 and 10-room new modern. O. T. Commonwealth. F. A. PATTEE 620 Grant Bldg. Main 2321; 12982. 24

WANTED — PRIVATE PARTIES WITH large or small sums to invest in first mortgages on real estate; exceptional opportunities; rate of interest twice what any savings bank pays. A2720. WATSON, 322 L. A. Trust Bldg. x24

WANTED—MONEY.
Ed. HENRY S. WOOLNER, 406 S. Hill. $100—$100,000.
Bank, trust, private investors' funds loaned. HENRY S. WOOLNER, 406 S. Hill Main 918. 24

WANTED—$25,000 AT 6 PER CENT., To build close-in apartments.
A. W. SMITH,
622 L. A. Trust Bldg.
A3164. 24

WANTED—SEE US FOR LOANS. WE INvestigate all applications before submitting. We solicit your patronage. We have on hand several applications ranging from $1500 to $15,000. DAVID BARRY & CO., 215 Union Trust Bldg. x24

WANTED—MONEY; RELIABLE BROKER solicits investments of $1000 or more, on a profit-sharing basis, in a strictly legitimate and paying proposition; absolute security for the investor. For further particulars address K, box 280, TIMES BRANCH OFFICE. 24

WANTED—
$8000—5 per cent., or $2500, 7 per cent., on 10 acres, lemon grove at Corona; plenty of water; worth $10,000.
LEGRAND BETTS,
x24 226 H. W. Hellman Bldg. A3462.

WANTED—FOR SALE, A $1600 MORTGAGE, a gilt-edge loan. We guarantee it. Business property valued at $4000; interest 7 per cent. Act promptly.
Phone A2720. WATSON, 322 L. A. Trust Bldg. x24

WANTED — MONEY. $100,000 AT 6½ PER CENT. FIRE SPRING ST. CORNER. LAFROYCE WITH MODERN BRICK BLDG. JOSEPH REED COMPANY, 204-5 O. T. JOHNSON BLDG., FOURTH AND BDWY. PHONES 10723 AND BDWY. 5022. x24

WANTED—FOR SALE, A $2000 MORTGAGE, a gilt-edge loan. We guarantee it. Close-in property; valued at $5000; interest 7 per cent. Act promptly.
Phone A2720. WATSON, 322 L. A. Trust Bldg.

WANTED—TO BORROW, $10,000 AT 6½ PER cent., for 5 years, on business property worth double amount. Also $1500 on residence, worth $3000. 8 per cent. EAGLES REALTY CO., 738 W. Pico. Broadway 1292. 24

WANTED—TO BORROW, $20,000 ON AN ORange grove proposition in the Lindsay district, Tulare Co., worth $75,000; will pay 7 per cent. net. Want a 1-year loan with the privilege of longer time if necessary. R. A. CADWALLADER, Lindsay, Cal. x24

WANTED — THE FOLLOWING FIRST mortgages, 50 per cent. building loans, in the Wilshire district: 3 of $2000 each, 2 of $2500 each, 2 of $3500 each, 3 of $4000 each. Will pay the usual commission. M. F. ANDERSON, 402 Mason Bldg. 24

WANTED—$2200 ON MY HOME IN WILshire district, for 3 years, 7 per cent., value of place, $4500; would give trust deed; principals only. Address V, box 255, TIMES BRANCH OFFICE. x25

WANTED—$1800, 7 PER CENT., 3 YEARS; also $2000, 2 years, 8 per cent.; both on new modern 6-room cottages, value $4000, southwest. If you want good security come and see it. 430 S. BROADWAY, room 610. x24

WANTED—A LOAN OF $900 ON 6-ROOM plastered house near Hooper-ave. and Washington; value $2000; will pay 8 per cent. for quick loan; no commission; principals only. Address J, box 29, TIMES OFFICE. 24

WANTED—$165; FIRST TRUST DEED ON close-in bungalow, value $2700. If you have this amount to invest and want gilt-edge security see me Monday. MR. PATROSSO, 504 Chamber of Commerce.

WANTED—TO BORROW, $8000 AT 6 PER cent., on elegant, modern residence on Gramercy Place, opposite Berkeley Square; worth $17,500; personnel of loan first class. Address H, box 25, TIMES OFFICE. 24

WANTED—WILL PAY 9 PER CENT. TO party who will loan $1500 for two years on $4000 merchandise stock security; good investment; interest paid monthly. Address H, box 290, TIMES BRANCH OFFICE.

WANTED—$2500 IN MANUFACTURING, 2 years mortgage, 12 per cent., and office position (cash and books) to acceptable person (man or woman). Address K, box 290, TIMES BRANCH OFFICE. 24

WANTED—MONEY. HAVE VERY DESIRable first mortgages, will discount for cash to make good interest. CLANTON & CLEVELAND, 435 H. W. Hellman. A2450. Main 5986. 24

WANTED—TO BORROW MONEY TO BUY hay; reputable, going business man will pay current rate of interest and a bonus of 50c per ton for $1000 as above. Address L, box 196, TIMES OFFICE. 24

WANTED—I AM ABOUT TO BUILD THREE bungalows on each of which I would like to borrow as a building loan, $1500. The lots are 50x135 each and well located in the southwest. Address G, box 191, TIMES OFFICE. x24

WANTED—MONEY. $2500 AND $1400 FOR 3 years at 7 per cent. Good real estate security; $600 at 8 per cent. LOAN DEPARTMENT, EDWARDS & WILDEY CO., 232 Laughlin Bldg. Home 10767. Main 9307. x24

WANTED—MONEY.
Want $25,000 at 7 per cent., 3 to 5 years on income property, paying $900 per month. Modern improvements, value $40,000. Address OWNER, P. O. box 581. x24

MONEY WANTED—On Real Estate and Collaterals.

WANTED—MONEY ON FIRST MORTGAGES, $800—3 years, 12 per cent. net, on lot 50x150 at corner of Holmes ave. and 55th st., value $1300; improved with small 5-room house, value $300; total value, $1500.
$750—1 year, 12 per cent. net, on lot 110x200; at Knightwood, with machine shop and a lot of machinery, value $2250.
$700—2 years, 10 per cent. net, on business lot 30x135 on Woodlawn ave. near Santa Barbara street (40th street), value $1500. This is a good business lot. Trust deed.
$950—3 years, 8 per cent. net, lot 50x168, 55th st., near Moneta ave., with new bungalow; value $1650. We have 4 of these loans.
$1100—3 years, 8 per cent., lot 45x100, on Meadow and Dobson sts., near Brooklyn ave., with fine new bungalow, value $2500. We have 2 of these loans.
$1100—2 years, 8 per cent. net, on lot 40x140 on Granada st., near Cypress; value $700; improved with story and a half 7-room house, value $1300; total value $2000.
$1500—3 years, 7 per cent. net, on lot 35x135 on 43d st. near Maple ave., improved with fine 5-room bungalow occupied by owner, value $3000. Bonus of $25.
$1500—3 years, 8 per cent. net, on lot 36x150, just off Colegrove car line, Hollywood, with fine new bungalow, just finished; value $3000.
$1500—3 years, 8 per cent. net, on lot 40x140 on Formosa st., Hollywood, just north of Colegrove line, with a fine new bungalow; total value $2000.
$1500—4 years at 8 per cent. net on lot 42x200 on Dryden ave., near Louise st., Glendale, value $1600; improved with fine new modern 6-room bungalow; value $2300; total value $3900.
$1600—3 years, 8 per cent. net, on lot 40x175 on 56th st., near Vermont ave., improved with 5-room bungalow; value $2500.
$1600—3 years, 8 per cent. net, lot 42x132, on 51st st., just west of Raymond ave. (This is a swell location.) With fine new bungalow. Value $2800—total value for all—not near as far more. We have two of these loans.
$1800—3 years, 8 per cent. net, on lot 50x140 on Pacific ave., between Michigan and Prospect aves., Hollywood. This is at Gardner Station. Improved with handsome bungalow; total value $3750. We have 7 of these loans, same place.
$1700—3 years, 8 per cent. net, on lot 42x126 on 46th st., just east of Halldale ave., improved with fine new bungalow, value $2500.
$1700—3 years, 8 per cent. net, on lot 42x126 on 45th st., near Halldale ave., with new bungalow, value $2500.
$2500—3 years, 7 per cent. net, on lot 60x160 on Ardmore ave., near Second st., value $1550; improved with modern 7-room story and half residence, value $3500; total value $5050. This is the celebrated Wilshire avenue district.
$3000—2 to 5 years, 7 per cent. net, lot 50x140, 27th, between Main and Grand ave., value $3000; with 5-room house, value $3000; total value $6000.
$3000—3 years, 8 per cent. net, on lot 44x76 on corner of Downey avenue and Avenue 19, value $6000, improved with two stores and a five-room cottage, value $2000; total value $8000.
$18,000—2 to 5 years, 6 per cent. net, on fine corner business lot on East First street, 51x148, value $24,000; improved with a building 2 stories, 51x200, consisting of five stores, two offices and one lodge room, monthly rental $275, value of building $26,000; total value $50,000.
$150,000—5 to 10 years, 4 per cent. net, on lot 66x150, in the very heart of the business center, with 5-story reinforced concrete building, 66x150. We have some other fine big loans at 4½ to 5 per cent. net.
THE USUAL COURTESY TO BROKERS.
References — Title Insurance & Trust Co., Title Guarantee & Trust Co., Los Angeles Abstract & Trust Co., First National Bank, Citizens' National Bank.
MATTHEWS & MATTHEWS
The Leading Mortgage Loan Brokers,
303 Douglas Bldg., cor. Third and Spring sts.
Main 8235. Home A1235. x24

WANTED—MONEY.
FIRST MORTGAGES.

AMOUNT.	VALUE.
$200—8 per cent., fine corner	$1000
$500—12, acreage, loan guaranteed	$2300
$700—5, corner property, 75x200	$2000
$800—8, Wilshire lot	$1000
$1200—8, corner residence, 7 rooms	$3250
$1400—8, 5 acres, Monrovia	$4000
$1650—8, 20th st., two houses, modern	$4500
$1800—7, bungalow, 6th and Figueroa	$4000
$2540—7, E. 16th st., improved	$9250
$4000—8, Main, 70ft st., acreage	$10,000
$4000—6½, 2 new 7-room houses, modern, garage, Wilshire, Commonwealth avenue	$9000
$5000—7, Banner st., near Washington	$12,000
$8000—7, Country Club st., high grade, 11 room house, paved street	$13,000
$9000—7, Hollywood, beautiful residence, lot 61x180, fine loan	$12,000
INCOME PROPERTY.	
$9000—6, 5 APARTMENT HOUSE, 42 rooms, baths, double front lot, income $750	$30,000
$13,000—7, MAIN ST., WALL ST., E. 21ST ST. property, income $300; gilt edge loan	$40,000
$25,000—7, GRAND AVE., three story apartment building, new, 27 suites, with private baths, telephones, wall beds, all modern, steam heat, lot 80x185, building 80x164	$50,000

CONSULT MR. KELLY, LOAN DEPT.,
ROBERT MARSH & CO.,
Security Bldg. 140 W. Fifth st.
Home 10175. Main 5045. x24

WANTED—MONEY ON THESE CHOICE 7 AND 8 PER CENT. FIRST MORTGAGE. THEY ARE CAREFULLY SELECTED LOANS AND WE RECOMMEND THE SECURITY AS EMBERS IN 12 YEARS' BUSINESS OUR LOANS HAVE ALWAYS BEEN SAFE.

$1000—Highland Park, value	$700
$750—50 ft. lot, 5 rooms, high ground, value	$1500
$900—2 lots, house, value	$2400
$950—3x150, 6 rooms, close in, value	$2000
$1400—Fine cottage, lot 50x135, value	$3000
$1500—6-room cttge, new, B. W., value	$3250
$1950—New bungalow, Wilshire Dist., Value	$3300
$1700—New artistic bungalow, S. W., Value	$3000
$1750—Fine 7-room house, Wilshire section, value	$3700
$2000—New cottage, S. W., value	$4350
$2500—Cottage, Main st., near Jefferson value	$5000
$3000—Los Angeles st., near 20th Large lot, value	$10,000
$3500—Elegant 7-room bungalow, Wilshire, value	$7250
$5000—10 acres oranges, Riverside. Value	$12,000
$6000—Fine residence, 5th & Catalina.	
EDWARD D. SILENT & COMPANY,	$10,000
404-419 Hill Street.	x24

WANTED—MONEY.
JOSEPH REED COMPANY,
204-205 O. T. JOHNSON BLDG.
PHONES—10723, OR BROADWAY 5022.

A-ONE IMPROVED REAL ESTATE SECURITIES.

$850—7 per cent., Normandie, 4th.
$1709—7, Oxford, Wilshire, new bungalow.
$1800—7, St. Andrews, Wilshire, bungalow.
$2000—7, W. 23d., Normandie, bungalow.
$2000—7, W. 28th, Main, modern cottage.
$2200—7, Windermere, Wilshire, bungalow.
$2200—7, Rexbury, Adams Heights, bungalow.
$2250—7, Virgil, Wilshire, new bungalow.
$3000—6½, Vermont, modern house.
$3250—7, Cahuenga, Wilshire, new house.
$3300—7, Oxford, Wilshire, new house.
$3500—7, Kingsley, Wilshire, new residence.
$3600—7, W. 21st, Vermont, house.
$4000—7, Commonwealth, Wilshire, house.
$4000—6½, Elden at W. 10th, new house.
$4500—7, Normandie, Wilshire, (2) dwellings.
$4500—7, Catalina, Wilshire, new residence.
$5000—6, Wilshire, Rampart, residence.
$5000—7, Westchester Place, elegant home.
$5250—7, Alvarado, W. 11th, residence.
$6500—6½, New Hampshire, Wilshire, house.
$7000—6, Main st., close in.
$7500—7, Bonnie Brae, W. 8th; flats.
$8000—7, W. 7th, Burlington, flats.
$7500—6½, Wilshire, corner, 150x135.
$8000—6½, Berkeley Square, 22nd, home.
$9000—7, Flower, at W. 5th, dwelling. x24

WANTED—
$12,500—Three years, 7 per cent., 120 acres near Garden Grove, property improved and valued at $45,000.

$15,000—Three years, 5 per cent. Figueroa street, close in. Improved.

$15,000—Three years, 7 per cent. Figueroa, close in, vacant.

$10,000—Three years, 5 per cent., Flower st., close in, improved.

$2600—Three years, 7 per cent., trust deed. 1204 W. 31st street.

$1800—Three years, 7 per cent., southwest, six room bungalow, value $4000.

LOAN DEPARTMENT,
WRIGHT & CALLENDER CO.,
403 SOUTH HILL ST.
Main 5040. Home 10745. x24

WANTED—MONEY—
Want $3000, 3 years, at 8 per cent., on Vermont-ave. corner, improved with 2 large stores, new and up to date. Property sold for $6500.

Want $3000, 8 per cent., on 7-room house, new, up to date.

Want $2750 at 7 per cent., 3 years, on 7-room house; new; oak floors.

$1750—Trust deed on 10-room house and five lots, Huntington Park. Want $1500 Monday.

Want $1500 on trust deed or store, 4 living-rooms and 5-room cottage, corner, southwest. Want this Tuesday.

J. T. PETERS, with D. L. PETERS,
x24 627-628 H. W. Hellman Bldg.

WANTED—LOAN OF $2000 ON ONE OF the show places of Southern California. Address owner, care G. F. WEGENER, Walhalla Resort, S. Wilson ave., Alhambra. 24

MONEY WANTED—On Real Estate and Collaterals.

WANTED—$1500, 3 YEARS, 7 PER CENT., on 6 room modern house, on 45th st. near Hoover, value $3200.
OBEAR INVESTMENT CO.,
213 Exchange Bldg. x24

WANTED—$15,000 FOR 3 YEARS AT 8 PER cent., on 5½ acres of oranges and lemons, 25 acres Washington navels, 13 acres lemons, 12 acres valencias, 31 shares of water. This property is well worth $50,000 and is in the best orange-growing section of San Bernardino county; trees from 10 to 15 years old. H. R. HOLT, 502 Citizens' National Bank Bldg. x24

WANTED—MONEY.

Business Chances

MONEY WANTED—
On Real Estate and Collaterals.

WANTED—

$10,000—
At 10 per cent. net, on trust deed, 120 acres, adjoining Heber, Imperial Valley, on the north.

$25,000—
At 7 per cent., house and lot, on 28th st., worth $3850.

$25,000—
At 7 per cent., on one of the finest alfalfa ranch properties in Southern California, producing 60 inches of water, with 2 pumping plants, one 150 h.p. of the other, 250 h.p. Owners took off $15,000 from this property in one year.
JOSEPH H. R. LOFTUS CO.,
126 W. Sixth st. L.A.R.E.B. Main or Pico. x24

WANTED—
$750—4 years, 8 per cent. net, on good 4-room bungalow, Ant Nest; value $1000.
$1100—2 years, 7 per cent. net, on modern 4-room bungalow, hardwood floors, etc. Good location. Value $1364.
$1750—6 years, 6 per cent. net, on new 5-room bungalow, lot 50x142; value $2000.
$2500—10 years, 7 per cent. net, on new 7-room 2-story house in fine location, lot 60x135, 2-room house in rear; value $4000.
$3500—4 years, 8 per cent. net, on 8-room modern house, S.W. lot 50x140; value $4750.
$3500—2 years, 7 per cent. net, on SWELL-EST BUNGALOW in city, cost $6200 to build, corner lot, S.W., 50x150; value $8000; insurance $4000.
MOYER & GILBERT, 613 Trust Bldg.
Home phone A8577. Main 8474.
x24

WANTED—MONEY. $4000, 3 YEARS, 7½ per cent., first mortgage on 10 acres of 14-year lemons; plenty of water, yearly income $4000 to $6000; value of property $15,000; located at Corona.
$5000 2 or 5 years at 6 per cent. first mortgage on 10 acres of 10-year oranges, income $2500, other improvements new 2-story 8-room residence, plenty of water; insurance $2500; value $15,000; excellent loan.
$25,000 3 years 6 per cent. first mortgage on 400 acres of fine land set solid to one-year eucalyptus trees, located on railroad in Kern county, value $80,000 to $120,000. We have loaned on this land.
S. R. EARNEST & CO., 831 H. W. Hellman Bldg. A8197, Main 6565. x24

WANTED—
$250,000 AT 6 PER CENT.
WRIGHT & CALLENDER COMPANY,
403 S. Hill st. Home 10765.
x24

WANTED—OIL.
I want to meet party who has complete oil drilling outfit, and sufficient capital to drill two wells immediately, on section 28, MID-WAY, about 100 miles on this side mile of land, pumping from 200 to 1000 bbls. per day. Will show land. It is positively proven. Coal drilled in 28 days, 1400 bbls. per day, on adjoining land yielding 200 bbls. daily. Want to pay in oil, ¾ first production and give 10 per cent. interest on money advanced for rig, drilling and all cost of wells, and generous stock bonus. Principals only. Address H. box 111, TIMES OFFICE. x24

WANTED—TEN PARTIES WITH $100 EACH to join syndicate to farm 1000 acres of grain at Corcoran, in the Great San Joaquin Valley. Plenty of water to irrigate this land, which, without question, insures the crop, every member shares and shares alike, more than 100 per cent assured; a dividend payer this is better than any bank stock and just the opportunity you have been looking for; don't wait as the season is fast advancing, and often the opportunity will be lost. Address H. H. WALTERS, 901 Isabel st., city. x25

WANTED—MONEY, MONDAY, ON GILT-edge security.
Will sell $1600 trust deed for $1500.
Want $4000 at 8 per cent., $10,000 security.
Want $5000 at 8 per cent., $10,000 security.
Want $20,000 at 6 per cent., business property.
Want $4250,000 at 7 per cent., $250,000 property.
Want $5000 at 9 per cent., stocks.
Want $500 at 8 per cent., chattels.
Will sell $1500 mortgage for $1250.
Full commission. 314 CITIZENS' NAT'L BANK BLDG. 25

WANTED—AT ONCE—
From a good man who wants $10,000 at straight 6 per cent. per annum; security best suburban property. A. F. MORGAN, 319 E. Prospect ave., Hollywood, 'phone 19084. x24

WANTED—TO BORROW $3000, WILL PAY 7 per cent. Will give first mortgage on two lots located on 81st st., 40x250. Total 80x100 to alley. Railroad facilities. This property cost $5000 four years ago. Can sell for $6000 at 6 months mortgage time October 20. Party wishes to take new mortgage for one, two or three years. Inquire for A. M. MULLEN, 2025 Day st. Tel. Broadway 1234 or I will call. x24

WANTED—MONEY. WE ARE FORMING syndicate to purchase 320 acres of choice land to be subdivided. This is a gilt-edge deal, and will stand thorough investigation. We will pay at least $6 for one invested. If interested address P.O. BOX 1252, city, for appointments. This is first-class in every way, and highest references will be given as to our ability to manage the sale of said land. Interests of $250 up will be accepted. x24

WANTED—$2500, 2 YEARS, AT 8 PER CENT., on country property. OSBURN, 607 Chamber of Commerce. A1949. x24

WANTED—TO BORROW $75; GOOD SECURITY. Address L. box 55, TIMES OFFICE. 24

Stocks and Bonds—
And Mortgages.

FOR SALE—OR EXCHANGE.
$15,000—STOCK OF PUBLIC UTILITY CO. in nearby city, well established and successful.
SEE ME FOR EXCHANGES OF ALL KINDS.
W. F. THORNE,
630 Grant Bldg. A1091. x24

FOR SALE—
ZONA,
near the great Tom Reed,
35 cents.
Standard Mines Co., 3 cents.
ELLIS, 406 San Fernando Bldg. 24

WANT PORTLAND HOME TELEPHONE bonds in exchange for strictly modern, handsomely furnished 7-room house; fine grounds; garage; choice location, western part of city; $7500; clear. 627 CHAMBER OF COMMERCE. x24

STOCK FOR SALE IN AN ARIZONA GOLD mine, fully equipped; plating $5, concentrating $200 per ton; will be steady dividend payer; price of stock bound to advance. Closest investigation solicited. T. M. FLOWER, 216 Union Trust. x24

STOCK BARGAIN. COPPER CREEK, THE great; buy 500 shares, $62; 200 shares, $125; 500 shares, $300; 1000 shares, $560. Flour of Gold, the best placer stock, 1000 shares, $30; 2000 shares Standard Mines, $300. LEAVER, 722 South Spring st. 24

WANTED—PARTIES WITH $300 TO $2500 to join syndicate taking control of local industrial corporation. Live, going proposition. Double your money in sixty days by acting now. Address K, box 254, TIMES BRANCH OFFICE. x24

FOR SALE—
2000 Premium Oil, cheap. Block Whittier-Dee Moines, 15½. 1000 Tom Reed, $1.92½. 7000 Copper Creek, 25c. 1000 Clara Con., $1.67½.
J. G. LUNN CO., 204 Stimson Bldg. F5126.
24

WANTED—AGENTS TO PLACE 20,000 shares of industrial 20-cer-cent. dividend stock, secured double value, in clear real estate. Good commission. Box 95.
STEWART CO., 426-4 Mason Bldg. F2622.
24

WILL BUY CLARA CONSOLIDATED.
Will sell Tom Reed.
20,000 Black Tail Con.
5000 Newport Bay Oil.
5000 Empire Gold and Copper.
F1858. R. MYERS, 119 Henne. 24

WOULD YOU LIKE A LARGE INTEREST for very little money in fine oil proposition? It will pay to investigate this. For full particulars address L, box 220, TIMES BRANCH OFFICE. x24

WANTED—BY EXPERIENCED PROMOTER and stock salesman, with 2500 investors in the East, a gilt-edge proposition to handle on commission basis. Address L. box 221, TIMES BRANCH OFFICE. x24

FOR SALE—20 SHARES, SAN GABRIEL River Improvement Co. stock, par value, $100 per share; will exchange for city lot or automobile. Address H., box 256, TIMES BRANCH OFFICE. 24

FOR EXCHANGE—BANK STOCK.
I owe $7000, due in 6 months on 50 shares of local bank stock; bank value $125. I will trade same for good real estate. Address C, box 55, TIMES OFFICE. x*

FOR SALE—300 SHARES OF THE CAPITAL stock of the Los Angeles Savings, Mortgage and Trust Company; make me an offer. Address H. MILLSON, 217 S. Washington ave., Denver, Colo.

Stocks and Bonds—
And Mortgages.

J. J. DORAN & CO., BROKERS.
113 West Fourth street.
A5362. Main 513.

"THESE ARE ONLY A FEW."

WILL BUY.

Anti Friction J. B.	$ .25
American Drug Syndicate	24.00
Arizona Copper Gold	.24
Arkansas and Arizona	.25
Aguanico	.19
Bullfrog Pioneer Gold	Offer
Bonnie Clare	.14½
Bullion (Coser D'Alene)	.05½
Bisbop Creek Gold	.18
Black Prince Copper	Offer
Consolidated Realty	Offer
Copper Creek	.35
Clara Consolidated	1.40
Collins Wireless	Offer
Globe Mining	Offer
Gold Roads	2.85
German American Coffee	Offer
Honest John	.14
Hull Copper	Offer
Indiana Mining	.13
Mexican Gold	.05
Mt. Gaines	.05
Mineral Mining	.31d
Nevada Hecla	.31d
Nevada Hecla (Coser D'Alene)	1.40
Tom Reed	1.70

WILL SELL.

American Olive Company	Bid
American Oil	45½
Anti-Friction Journal Box	.46
Auditorium Building	Bid
Americana Drug Syndicate	30.00
Arkoma & Eastern	Bid
American Disappearing Bed	Cheap
Aguanico Mines	.17½
Arkansas and Arizona	Bid
Amparo	Bid
Big Stick	.30
Bullfrog Pioneer Gold	.17
Bullfrog Pioneer Leasing	Bid
Bullfrog West Extension	.05
Black Hawk	.04
Bonnie Clare	.15½
Benton and Jerome	.40
Bullion (Coser D'Alene)	Market
Butte Creek Consolidated Dredging	Cheap
Bishop Creek	.32
Black Prince Copper	.34
Black Hills Copper	.07
California Building Land Syn	.70
Chicago Rubber Plantation	10.00
Consolidated Realty	Bid
Copper Creek	.60
Clara Consolidated	1.35
Cleopatra Copper	.26
Collins Wireless	1.35
Casa Diablo	.30
Des Ouray Mining Company	.35
Delta Consolidated	12½
Diamondfield Black Butte Cons	03½
El Paso Iron	.05
Four Metals (Arizona)	.03
Globe Mining (Arizona)	.07
Great Bullion Hill	.21
Gold Roads	2.10
German American Coffee	9.50
Haynes Copper	.40
Homestead Mining	.20
Honest John	.17
Hubbart Elliott	.45
Hecla Mining, Idaho	2.50
Hull Copper	.05
Imperial Copper	1.00
Inspiration	Market
Indiana Mining	.13
Jerome Verde Copper	.34
Jerome Mines Dev.	03½
Jessie Mines	.02
Lucky Boy Dock and Terminal, 5 per cent bonds	.91
Los Angeles Savings Mgt. and T	91d
Los Angeles Investment, below Co.'s price.	
La Esperabitas	1.50
Merchants' Ice and Cold Storage	31d
Mono Mining and Milling	.08
Mayflower	.13
Mesa Rico Gold	.05
Mt. Gaines	.05
Mineral Mining	.31d
Natural Soda	.31d
Nevada Hecla (Coser D'Alene)	.31d
Mines Chusquay of America	31d
National Exploration	Market
Ocean Shore Railroad bonds, 5 per cent	.75
Ontario Mining	.07
Peregrina, M. and M.	31d
Pinal Oil	31.00
Pacific Coffee	.25
Pacific Wireless	31d
Potomac Oil	.05
Quartette	31d
Rico Mines (Coser D'Alene)	31d
Rawhide Balloon Fraction	31d
Seaside Water Company	31d
Tom Reed	2.00

J. J. DORAN & CO., BROKERS. x24

H. F. LEWIS & CO.
307 Union Trust Bldg., corner 4th and Spring.
Stocks, bonds and mortgages.
Established 1883.
You must save a few dollars before you can reap Striden $$ for a good investment and profit. Investigate the shares of the Searchlight-Parallel Company.

As members of the Los Angeles Stock Exchange we are able to buy and sell all listed stocks. We execute orders daily on the floor of the exchange.

BARGAINS.

4 Merchants' Ice Company	$100
30 Verde Queen Copper	.03
100 Buckingame T. T. Co	$2.10
500 Silver Tip	$4.10
650 Tom Reed	Cheap
500 Jerome Mines Development Co	.46 cents
1000 Haynes Copper	.35 cents
1000 Arizona Arkansas	.33 cents
1000 Mayflower Con'd (California)	.13 cents
1000 Central Oil	$1.34
2000 Jerome Verde	.13 cents
1000 New Era Mining	.14½ cents
2000 Butte Creek Con'd Dredging	.30
2000 Clara Consolidated	$1.65

WE WILL BUY.

Copper Creek	.60
Tom Reed.	
Clara Consolidated.	
Consolidated Realty Company.	
Members Los Angeles Stock Exchange.	
Members Chamber of Commerce.	
Fair treatment in all transactions.	
Mail orders given prompt attention.	
PHONE F5468.	x24

LYDIA E. GRAY.
630 H. W. Hellman Bldg. A3618. Main 6784.
I will sell—
200 Anti-friction Journal Box, margin.
2000 Newport Oil, snap.
1000 Tulpa Oil, bargain.
500 F. B. Steifer, bid.
1250 Copper Creek (Bibley.) Market.
2000 Butte Creek Con. Dredging Bid.
1000 Bishop Creek.
1200 American Diss. Best stock.
1200 Amer. Dist. R.R. Axle.
1000 California Calumet Copper Co.
Will Buy
Offer Me.
Mexican International.
10,000 Bisbee West.
Atti J. B.
125 shares Los Angeles Investment.
300 Collins Wireless. 24

WE WILL BUY—
1000 Black Prince Copper. .15.
1000 Lewis Publishing (Pfd.) .40.
500 Tom Reed (offer.)
10,000 Blue Ridge (offer.)
5000 Penn-Arizona (offer.)
500 Jade Oil. .15.
100 Nice Ranch Oil. 1.85.
500 Arkansas & Arizona.
Portland Home Tel. bonds and stock.
Bonnie Clare.
WE WILL SELL—
1000 Prosper Verde Copper. .15.
Jerome Mines Development. .05.
Clara Consolidated.
Bonnie Clare.
L. A. CHESLER & COMPANY, Brokers.
Members Los Angeles Stock Exchange. 200-202 I. W. Hellman Bldg., Los Angeles. Main 8294. 24

Stocks and Bonds—
And Mortgages.

WILL SELL—
1000 Rock and Drill, 14c.
2000 Tom Reed, $1.92.
100 Collins Wireless (office price, $4.) $1.75.
100 Anti-friction J. B., $1.
500 Jerome Mines Dev., 47½c.
1000 Butte Creek Dredg., 19c.
5000 Mt. Gaines, 5c.
1000 Clara Consol., $1.68.
1000 Bramco Oil, $100.
1000 Zona (near Tom Reed.) cheap.
1000 Copper Creek, bid.
1200 Jerome Verde, (next mining sensation.)
100 Hecla Rapid Press (common.) 40c.
400 Gold Roads, Best purchase today.
100 F. B. Steifer; advancing rapidly.
3000 Bullfrog Pioneer Consol, bid.
1000 Swiss American, near Tom Reed, bid.
1000 Fraser Oil, bid.
1000 Provident Gold Mng. Co., 42½c.
500 Shattuck Ariz.
500 American Differential Axle.
300 National (stamp) Vending Machine, $7.
300 Los Angeles Sav., Mtg. & Trust Co., bid.
500 Arizona Central, bid.
500 Cleopatria Mining Co. (Ltd.)
400 American Mono Road, bid.
400 Bulwark Mng. Durango, Mex.
2000 El Dodgila, Zacatecas, Mex.
4000 Colorado River Dredg., bid.
1000 Honest John, Arizona, 16c.
500 Bay Washington Oil, 18c.
300 Canadian $2.50 Oil, $2.30.
10,000 American Disappearing Bed, bid.
10,000 Standard Mines No. 2, 2c.
500 The Garden Submarine Dredg.
2 machines operating in Alaska.
This company has 11 machines contracted.
100 Imperial Security Co., bid.
500 Golden State Life Ins. Co., bid.
500 February Primier M. & L. Co.
Bronk & Feagan's Lease, 20c.
100 Elmore Oil, bid.
5000 East Snowstorm stock; advancing, 2½c.
100 Washangol Gold & Cop., 42½c.
500 Pacific Wireless; bought out by the following bid.
1000 Illinois Crude Oil, dividend, 25c.
1000 Olinda Land Co. (oil,) dividend, bid.
500 Copper Mines of Arizona, investigate.
2 houses at Goldfield, furnished, for ex. County residence, Superior, for rent or sale.
2000 Regent Bronze M. & D., ground floor. This will boom in a shipper like the Red Warrior, which is near it in Beaver county, Utah. Nevada charter, 5 claims, 1,000,000 shares; all stock into bonds, seals, etc., bid.
7 maps of the wireless stations of the world, 27½x44 inches, $1.50.
25 International Telegraph Construction, bid.
2 Manola Wireless Telegraph Co., pfd. Pays 6 per cent. and bonus (par $100,) $150.
5 Manola Wireless, com., (par $100,) $25.
1 English Marconi, preferred, dividend coupons attached (parent company,) $7.50.
5 English Marconi, in one certificate, (as above,) $7.
20 English Marconi, at above (one certificate,) $6.50.
1 and 5 English Marconi, com., $1.
1 Marconi Wireless Securities (N. Y.) (par $100;) pays 12 per cent. and extra, $110.
25 Collins Wireless, $1.75.
1 De Forest Radio Telephone (Wireless,) pay (mother company,) $175.
25 Radio Telephone (parent company;) pays 12 per cent. dividend, $15.
10 Radio Telephone (transferred into buyer's name;) pays 12 per cent. dividend, $15.
10 Telepost, series A, with convertibles, $7.
5 Telepost, series B, with convertibles, $7.
25 Burlingame Telegraphing Typewriter, transferred into buyer's name, $4.50.
50 Burlingame Tel. Type., free stock, in December, a bargain, $2.25.
100 American Telegraphone; $136.
10 United Wireless, transferred to buyer's name, $10.
Will sell all wireless stocks on ten monthly payments.

WILL BUY—
1000 Gold Bars, Consol. com., 3c.
500 Jennie Mines Devel. offer.
100 L. A. Investment Co.
100 Rico Ranch.
5 United Wireless, transferable, $20.
100 Satanfite Powder, offer.
F. B. Steifer, offer.
Anti-friction J. B., offer.
Spring Tire, offer.
Pick and Drill, offer.
Clara Consolidated, offer.
Tom Reed, offer.
500 Columbia Mines Co., offer.
500 Gold Roads., offer.
3000 Bull Frog, offer.
500 Bishop Creek, offer.
20 Chicago & N. Y. Air Line (par $100,) $7.50.
1 Lewis Pub. Co. (Pfd.) $7.50.
25 German-American Coffee, $7.25.
1000 Bonnie Clare, offer.
1000 Trustee Units No. 2, customer ready.
5000 Lucile Gold & Copper, offer.
6 American Marconi, $6.50.
10 Rio Michel, offer.
4 Chiapas Rubber, offer.
1000 Desert Chief.
500 Poochantas' Cop. Queen, offer.
HALDEMAN & CO., 1012-1014 Union Trust Bldg. Pacific 61047, Broadway 1264. 24

"WHAT CAN I BUY CHEAP IN STOCKS OR BONDS"
is a question constantly asked us. Here are a few which concretely answer the questions:

BONDS.	Paying about
San Diego Home Telephone	6%
Santa Monica Home Telephone	6%
Los Angeles Home Telephone	5½
Pacific Wharf and Storage	7
American Petroleum, common	7
Forest Grove Land Company	7½
U. S. Long Distance	7
Long Beach Water Company	6
Rindge Land & Nav. Co.	6
California Farm Land	6
Union Transportation Company	5½
STOCKS.	
San Diego Home Telephone	10
Santa Monica Home Telephone	13
Los Angeles Home Telephone, pfd.	8½
U. S. Long Distance pfd.	9
Union Oil	6
Central Oil	9
Pinal Oil	6
Brookshire Oil	13
Rice Ranch Oil	11½
American Petroleum, pfd.	18½
American Petroleum, com.	11½
Mexican Petroleum, pfd	11½
Mexican Petroleum (Cal)	11½

These are all first-class securities and I can offer dividend or near dividend stocks which at present markets offer a great attraction to buyers.
LOUIS BLANKENHORN CO.,
Security Bldg., Los Angeles.

WILL SELL—
500 Mohawk Herald M. & M. Guaranteed; the guarantee is good; bid. 1500 Bisbee West, 1½c.
200 Globe Oil, 21c.
250 Bullfrog Tel. & Type, $4.
500 Mexico Mg. Assn., 1 payments, $c.
500 Jerome Mines Dev., bid.
500 Differential Axle, bid.
500 Sonora Iron, $1.50.
500 Alesal Oil, 10c.
10 Reed Crush. Block
10 Union Pacific Oil, these two, $2.50.
1000 Spring Tire, snap.
200 Anti-Friction J. B., snap.
4000 Little Butte, Arizona, Bonne, bid.
150 Fay State Gas & Oil, equity.
5000 Desert Chief, bid.
1200 Hubbard Elbott, 40c.
10 American Marconi.
Tom Reed Mining Co., bid.
250 Naco Copper, bid.
100 International Fruit Co., bananas.
1000 Columbia, 10c.
All investment stocks; all oil; all stocks.
BUDELLE INVESTMENT COMPANY,
432-4 Citizens' National Bank Bldg.
F2452. Broadway 2326. 24

WILL SELL—
Butte Creek Con. Dredging cheap.
Conner Creek (Bibley.) below market.
Jerome Verde Copper, 14c.
Pick and Drill, 14c.
Cal. Wave Motor, bargain.
Spring Tire Company, 10c.
Anti-Friction J. B. Below market.
F. B. Steifer, cheap.
Pioneer Consolidated. Bid.
Will buy.
F. B. Steifer, Copper Creek.
WE WILL SELL—
$18-320 Grant Bldg. A7646, Grey 4518. x24

FOR SALE—
Bonds, Home, L. A., San Diego, Pasadena, Riverside, Union, Whittier, municipal, schools, corporation bonds and real estate mortgages. Stocks, Central Nat. Bank, Farmers' & Merchants' Bank, city and county bank and many others.
ISAAC SPRINGER & CO.,
356 Wilcox Bldg. A5835.
x24

FOR SALE—
DO YOU KNOW ABOUT COLUMBIA?
IF NOT; WHY NOT.
BUDELLE INVESTMENT COMPANY,
432-434 Citizens' National Bank Bldg. 24

FOR SALE—JUST A FEW THOUSAND shares mining stock at 10 cents. Mill being installed and development will justify us in saying it is worth several times present selling price. Ask about COLUMBIA—get all particulars—Columbia is the one best buy. We buy and sell all stocks. Get our prices.
BUDELLE INVESTMENT COMPANY,
432-434 Citizens' National Bank Bldg. 24

WE HAINT FROM MISSOURI, BUT WE double your money for you in 4 months, and earn you a 20 per cent. dividend. Join us now and you get $1 common stock free; we have a money-maker; a mint for stockholders. Look us up. MOUNT HOLLYWOOD BATH AND PAVILION CO., 426-8 Mason Bldg. F5052. 24

FOR SALE—
2500 Gardner Submarine Dredging Co., bid.
150 P. B. Steifer, bid.
300 Anti-Friction J. Box, 90c.
100 Spring Tire, bid.
See KENNEDY, 628 Mason Bldg.
'Phone F2052. 24

I HAVE A LARGE BLOCK OF STOCK IN an oil company that has production, with A No. 1 management; my client desires to dispose of this stock at a sacrifice in order to get cash.
H. E. HALES,
'Phone A5842. 209 Stimson Bldg. x24

FOR SALE—OR EXCHANGE. 40 SHARES of Quality Laundry stock; make an offer. Address L, box 209, TIMES BRANCH OFFICE. 24

WANTED—$150 LOAN ON DIVIDEND PAYing securities; will stand rigid investigation. Address M, box 207, TIMES BRANCH OFFICE. 24

WILL SELL—
Butte Creek Con. Dredging cheap.
Conner Creek (Bibley.) below market.
Jerome Verde Copper, 14c.
Pick and Drill, 14c.
Cal. Wave Motor, bargain.
Spring Tire Company, 10c.
Anti-Friction J. B. Below market.
F. B. Steifer, cheap.
Pioneer Consolidated. Bid.
Will buy.
F. B. Steifer, Copper Creek.
WE WILL SELL—
$18-320 Grant Bldg. A7646, Grey 4518. x24

FOR SALE—
Bonds, Home, L. A., San Diego, Pasadena, Riverside, Union, Whittier, municipal, schools, corporation bonds and real estate mortgages. Stocks, Central Nat. Bank, Farmers' & Merchants' Bank, city and county bank and many others.
ISAAC SPRINGER & CO.,
356 Wilcox Bldg. A5835.
x24

FOR SALE—
DO YOU KNOW ABOUT COLUMBIA?
IF NOT; WHY NOT.
BUDELLE INVESTMENT COMPANY,
432-434 Citizens' National Bank Bldg. 24

Stocks and Bonds—
And Mortgages.

FOR SALE—
Tom Reed.
Clara Consolidated.
Copper Creek.
Pick and Drill.
I have the stock of a syndicate, with Jos Ferris as manager; good mine; mill ready to start; everything clean and soon paying. 25c per share. Lots of good things. See me Monday.
U. S. G. TODD. 24

905 Lankershim Bldg. 24

RELIABLE SECURITIES DEALT IN ONLY. Want 10 Traders' Bank, 10 Central National, 10 Southern Trust, 30 First National.
Also 10 United Petroleum, 200 New Pennsylvania Petroleum, 500 L. A. Investment.
ALBERT SEARL, Member L. A. Stock Exchange, 323, Security Bldg. Home F1584. x24

AT ONE CENT ON THE DOLLAR—$27,500 OF ARKANSAS STATE BONDS (REPUDIATED) FOR SALE. 221 SECURITY BUILDING. 24

STANLEY FORBES PROPERTY SOLD FOR debt. Other debts waiting settlement. Charter forfeited. Investors be careful. JOHN McARTHUR, Hotel Woodlawn. 24

WANTED—TO BORROW, $2500; SECURITY real estate, in east end Ave. 94; will pay commission. Address J. box 56, TIMES OFFICE. 24

WANTED—$600 GARDNER SUBMARINE Dredger, offer the stock, money is ready if price is right. Address J, box 89, TIMES OFFICE. 24

STOCKHOLDERS OF CLARA CONSOLIDATED, for information of importance, information that you will be glad to have, address J. box 144, TIMES OFFICE. 24

FOR SALE—CHEAP, A BLOCK OF FRANco-American Baking Co.'s stock. CONSOLIDATED REALTY CO., 532 Chamber of Com. Bldg. 24

FOR SALE—4 SHARES STOCK LONG Beach Savings Bank; will sell cheap for cash. BERNARD A. VOLLMER, 425 H. W. Hellman Bldg. x24

WANT CITIZENS NAT. BANK STOCK. Offer first mortgages, city realty, 7 per cent. HENRY S. WOOLNER, 404 S. Hill. Main 513. 24

FOR SALE—CONTROLLING INTEREST IN Todd Copper and Five Metals, cheap, or will trade for second-hand furniture. U. S. G. TODD, 903 Lankershim Bldg. 24

FOR SALE — 1000 SHARES MOHAWK Herald M. & L. Co. stock, 5c per share. Address K, box 290, TIMES BRANCH OFFICE. 24

FOR EXCHANGE—COPPER MINING STOCK located at Redding, Cal., for piano, sewing machine or city, vacant or improved, for a home. Call 824 CROCKER. 24

FOR SALE — DON'T PAY $10 FOR BURlingame Telegraphing Typewriter stock. VAN EPPA, 421 West 7th st., will sell certificates at $6 per share. Phone F4071. 24

FOR EXCHANGE—
Dividend paying stock in local trust company for real estate.
METZLER INVESTMENT CO.

WILL SELL OR EXCHANGE $40 OR MORE Pacific Wireless. Make offer; answer at once. Address K, box 257, TIMES BRANCH OFFICE. 24

WILL TAKE $450 MONDAY FOR $500 NOTE, secured by first mortgage, 10-acre ranch near Los Angeles. DAY, 414-4 Bradbury, A5701. 24

FOR EXCHANGE—2 LOTS FOR AM. DIF. Ax. R.R. stock or Little Butte M.M. stock. Address K, box 193, TIMES OFFICE. 24

FOR SALE—25 SHARES ORIGINAL NAples stock at $25 a share. BERNARD A. VOLLMER, 425 H. W. Hellman Bldg. x24

WANTED—PARTY TO SELL GUARANTEED stock at par and for cash in Mexican mining company. Address P.O. BOX 302, city. 24

FOR SALE—TWO SHARES, CITY AND County Bank stock. ARTHUR FREEMAN, 217 Lissner Bldg. F2696. 24

FOR SALE—100 SHARES SEASIDE WATER Company. Make offer. Room 418 UNION TRUST BLDG. x24

FOR SALE—$600 SHARES MOUNT GAINES at 5½c. Address C, box 57, TIMES OFFICE. 25

MAKE ME A CASH OFFER FOR 20,000 shares of Clark Copper Co. stock. Address J, box 134, TIMES OFFICE. 24

WILL SELL FOR CASH ANY PART OF 10,000 Cal. Hills, M. Co. stock, at 7½ cents. Address J, box 135, TIMES OFFICE. 24

FOR EXCHANGE—5000 SHARES LOWER CALIF. GOLD DREDGING for 5000 Vaughn Dredging Metals. BOX 644, Riverside, Cal. x24

FOR SALE—10 SHARES CHIAPAS RUBBER, at $18 per share. Call at 544 DOUGLAS BLDG. x24

Business Chances—
For Sale.

FOR SALE — BAKERY, LUNCH COUNTER, house and lot, liberal terms. For particulars address LOUIS DUFAULT, Caliente, Nev., Box 103. 24

FOR SALE—PHOTO STUDIO; CENTRAL LOCation; all conveniences; high class portraiture; will pay for itself next two months. Address K, box 156, TIMES OFFICE. 24

FOR A FEW HUNDRED DOLLARS YOU can buy a business that will pay you $150 a month or more; investigate. Address J, box 291, TIMES BRANCH OFFICE. 24

FOR SALE—MEAT MARKET IN GOOD LOcation, good trade, established 7 years; must sell on account of sickness. 2258 W. PICO. 24

SHOWCASES, WALL CASES, FIXTURES, office partitions. Get our prices. WEBER SHOWCASE & FIXTURE CO., 329 S. Los Angeles st. x*

FOR SALE — FANCY GROCERY STORE, clearing over $300 monthly; close in; sacrifice quick, $2500. See PHOENIX, 302 Grant Bldg. x24

WANTED—LADY WHO CAN INVEST $700 in fine legitimate business, clearing $300 per month, that any lady can do. Call 321 S. GRAND AVE. for particulars. 24

FOR SALE — CHEAP, CONFECTIONERY, doing good business, make offer. Your price is mine. Leaving city other interests. 604 EAST 7TH ST. 24

WANTED—CAPITAL TO INTRODUCE NAtural product. Supply unlimited. Demand universal. Address T, box 14, TIMES OFFICE. 24

TO LET—STORE AT 2128 W. PICO, JUNCtion of five street, suitable for any kind of business; next to postoffice. Inquire 1903 S. HOOVER ST. 24

FOR SALE—BY OWNER, NICE CORNER grocery; good location, close in; all cash business; no delivery. 'Phone BROADWAY 5853. 28

FOR SALE—A NICE SMALL RESTAURANT, taking in $10 to $12 per day, in good location; only $250. 121 NEWLON, 634 S. Hill st. Broadway 8170, 64614. x24

FOR SALE — CORNER GROCERY, FINE location, four living-rooms; will sell at invoice; will trade for lot and save commission. 900 SUNSET BLVD. 29

FOR SALE—CHEAP, NOTION AND DRY goods store, living-rooms; must be sold; parties are going east. 4410 SOUTH PARK AVE.

WHAT HAVE YOU FOR SALE; SEE ME at once if your proposition is of merit; I will find you buyer immediately. MILLER, 416 Union Trust Bldg. 24

$300 BUYS A BUSY FIRST-CLASS SMALL restaurant, downtown; fine location; suitable for man and wife; positively no agents. Address K, box 180, TIMES OFFICE. 24

WANTED—PARTY WITH A FEW THOUSand dollars to develop valuable gold mining property; a bonanza to the right party. Address K, box 122, TIMES OFFICE. 24

FOR SALE—I HAVE A GOOD BUSINESS that I am obliged to sell at once; a few hundred dollars will buy it. Address K, box 253, TIMES BRANCH OFFICE. 24

FOR EXCHANGE—GOOD PAYING STOCK. Los Angeles stock, from $1000 to $2000 worth, for equities or vacant lots; what have you? Address K, box 152, TIMES OFFICE. x*

$150 CASH BUYS CRETORS PEANUT-POPcorn machine, good location, fine business. Call see for yourself. Swap. C. I. BARNUM, Ocean Park. x24

GROCERY BOYLE HEIGHTS, DOING $35 daily; low rent; $1200. You can look town over, but you'll buy this. H. L. MILLER & CO., 414 W. 7th. x24

1000 BUSINESS CARDS FOR $1.
Letter heads and envelopes our specialty.
COOK PRINTING CO., 204 Mercantile Place. x24

NOTION STORE, 2 LIVING ROOMS, WEST part of town; school supplies; snap for two women or man and wife; $600; rent $20. H. L. MILLER & CO., 414 W. 7th st. x24

I WILL SELL YOUR STORE, NO MATTER where located, or whatever price, list with me now, I have buyers waiting. MILLER, 416 Union Trust Bldg. 24

EUCALYPTUS, EUCALYPTUS. WILL YOU plant the trees if I will furnish suitable land and we will share profits by then? Address K, box 288, TIMES BRANCH OFFICE. 24

WANTED—LADY OR GENT WITH $1600 cash to join in good money-making enterprise. Address K, box 274, TIMES BRANCH OFFICE. 24

FOR SALE — TAILORING AND DYE works, best location, store with living-rooms, only $75 rent; any reasonable offer takes it. Address 1623 W. 7TH. 24

FOR SALE—MY BUTTER, EGG AND BUTtermilk route; no Sunday work. Call 1714 ARAPAHOE. 24

FOR SALE—NEAT LITTLE TAILOR STORE, small stock goods; good fixtures; only those meaning business call 226 W. 6TH ST. 24

FOR SALE—LAUNDRY ROUTE, HORSE, wagon and good family trade. Call 506 E. 16TH. 24

ARE YOU LOOKING FOR GOOD BUSINESS opening out in suburb? If so, call on J. F. ROMAN, 638 S. Spring st. 24

FOR SALE—CIGAR STAND, WITH FRUIT stand connecting, fresh stock, $150. Address 112 E. 12TH ST. x24

FOR SALE — PRINTING OFFICE WORTH $5000, if sold this week; $2500. MARTELL, 534 Germain Bldg. 24

NEWSPAPER, TOWN OF 8000, NEAR LOS Angeles; price $2700, terms. Address DD, box 138, TIMES OFFICE.

Business Chances—
For Sale.

F. C. SIMPSON, 324½ S. BROADWAY, SUITE 2, 3 AND 4. MAIN 8211.
F1639
Established 1886—Largest in the West.

SIMPSON PROTECTS THE BUYER AND GUARANTEES CLEAR TITLE.

$250—Lunch counter doing $13 to $16 daily; rent $30, furnished living room.

$300—Route, with horse, wagon and other equipment, clearing $20 up weekly; two weeks' trial given; snap.

$500—Shoe repair shop, two furnished rooms; rent only $15; lease; receipts $25 to $30 weekly; complete equipment; $500; terms.

$550—Cigar stand, part cash, heart of city; doing $12 up daily business; $600.

$600—Moving picture theater, clearing $50 weekly; free rent; seats 225; bargain.

$700—Meat market clearing $30 up weekly; rent $30; $300 ice box; fine fixtures.

$800—Part cash, partner wanted in legitimate office business established in Los Angeles twenty-five years, dealing with bankers and real estate firms; references.

$900—Route and agency in rear by town, with equipment worth $1400; rent, including stable, $20; sacrifice; will give trial and guarantee $40 clear weekly; investigate at once.

$900—Cigar stand, splendid location on Main street, $20 up daily receipts; $900.

$1000—Restaurant, $500 down, near this office; receipts guaranteed $60 to $80 daily.

$1200—Automobile repair shop, centrally located, clearing good money; only $1200.

$1100—Delicacy and light groceries, positively clearing $150 up monthly; $1100.

$1500—Cigar stand in large office building downtown; receipts $25 up daily; low rent; long lease; bargain, $1500.

$1650—Barber shop, six chairs, heart city, doing $35 up weekly; fine up to date fixtures; must sell, part cash, balance monthly. This is something fine.

$1700—Exclusive up to date toilet parlors and hair goods shop, large patronage, located heart

BUSINESS CHANCES—
For Sale.

FOR SALE—$1800 FOR PICTURE AND vaudeville theater, nothing better in city. Snap and must be taken quick. Seats nearly 1000. Address L, box 11, TIMES OFFICE. 24

DON'T FAIL.
Before locating to investigate the most progressive section in Los Angeles,
VISIT THE HARBOR DISTRICT.
Investigate the wonderful business opportunities that are afforded NOW.
Take San Pedro car, get off at WILMINGTON. Call at the PACIFIC REALTY CO. office adjoining First National Bank, and let us show you. 24

IT IS ALL FREE. 24

KING COTTON.
Am forming company for planting Egyptian cotton in Imperial Valley. Have land and tenants, thoroughly experienced in the business, fine opportunity and good salary to few parties who can invest $1000 to $5000. Address H, box 194, TIMES BRANCH OFFICE. 24

WANTED—PARTIES TO JOIN A LAND buying syndicate to buy large tract of land at a price of $1.50 per acre. Responsible parties desire to make a quick sale of this for $10 per acre. Your profits over 500 per cent. Necessary investment $500 to $1000. Best of bank references furnished. Address G, box 248, TIMES OFFICE. 24

I NEED A SMALL AMOUNT OF MONEY TO promote a new and very valuable invention on which United States patents are allowed. I can show you how $1000 invested in this proposition will be worth $50 in a few weeks. If you can spare a few dollars it will pay you to investigate. 614 DELTA BLDG. 24

MANUFACTURER OF BUILDING SPECIALty, having large business, established salesforce, and new mill, desires contract; would party with capital to enlarge the business, or who will make loan; have good assets and will pay fair interest. Address K, box 128, TIMES OFFICE. 24

WANTED—LIBERAL MINDED MAN OR woman, with capital to become interested with respectable, registered physician in extensive sanatorium proposition; references required; this is not for "tuberculosis." Liberal Christian investigation, earnestly desired. Address X, Eureka, box 6, TIMES OFFICE. 24

JEWELRY STORE; A GRAND OLD-established, high-class, up-to-date, substantially-paying, swell store; no common, cheap stuff, but the place you're looking for; inventory about $13,000, and elegant fixtures sacrificed at $6500; learn reasons for retiring this week. See PHOENIX, 305 Grant Bldg. 24

FOR SALE—MANY GOOD BUSINESS OFferings, restaurants, lunch counters, cigars or groceries; factories, hardware, interest in auto or gasoline engine; will trade or sell; valuable license, interest in confectionery, saloons, all kinds manufacturing; other good places. Come get list. See PHOENIX REALTY CO., 305 Grant Bldg. 24

GROCERY BY OWNER AT $100 BELOW invoice, clearing $175 per month; best location in city; no credit, no soliciting, or delivery; am forced to sell at once; other business requiring my time; invoice $1400 to $1600. Address J, box 204, TIMES BRANCH OFFICE. 24

WANTED—STEADY MAN WHO CAN INvest $250 with services, half interest in splendid established cash business with experienced man, agreeable work, short hours, easy to learn, experience not necessary; will pay you $125 monthly as your part, clear; Call 1st MAIN ST. 24

HOTEL BROKERAGE
Of Commerce Bldg. x24

SMALL INVESTORS—AMERICAN CAPITAL for investment in enterprises in United States, Brazil, Argentine, bank, railroads, timber, iron industries; the biggest echelon ever submitted to American investors; ask for booklet. S. PRATO, Paymaster, Brazil Syndicate, suite 321, Singer Bldg., New York. 24

FOR SALE—FIRST-CLASS GROCERY, DOing business of $2000 per month. Value of stock about $2500; rent $25 per month. Man having cash and energy can build this business to twice the figures mentioned. Good reasons for selling. Address BOX M, Arcade Station, city. 24

$1800 BUYS MY MANUFACTURING-PUBlishing business, pays 300 per cent. profit; $700 handles it and I will take balance in products made; this is the plant; no previous experience required. This is a splendid opportunity. Call investigate. 255 EAST 6TH STREET. 24

WANTED — HONEST, STEADY MAN TO purchase an interest in old-established business that will pay a salary of $125 monthly as your part; experience not necessary, as owner will teach you; hours 8 to 5; clean, agreeable work; easy to learn; investment $275 required. ROOM 4, 244½ S. Broadway. x

FOR SALE — ELECTRIC STEAM COOKER for the family; one of the best ever issued by patent office; can be manufactured cheaply; small cost for tools; will be a winner; must be sold at once to settle an estate. Address K, box 78, TIMES OFFICE. 24

MILLINERY STORE FOR SALE; COMplete new fall stock, elegant fixtures, established trade; large store; low rent; best money maker in California; chance of lifetime; must be sick, will sell at sacrifice; worth $2000; price $1000. Particulars, address G, box 198, TIMES OFFICE. 24

FOR SALE — IF YOU HAVE $20,000 AND wish to engage in good, active business which has paid and will continue paying more than 30% interest with good salary, communicate with F. BOX 39, TIMES OFFICE. x

I HAVE AN OLD, ESTABLISHED BUSIness and cannot handle it alone. Anyone with the proper qualifications and desiring to take a one-half interest, upon an investment of $1000, will kindly call. Only those that mean business address G, box 54, TIMES OFFICE. x

$2500 — HARDWARE STOCK IN NEARBY town, a bargain for cash.

$800—Hardware stock; no competition. Address 2014 STEPHENSON AVE. Phone 61473 25

FOR SALE — FINE CORNER SPRING cigar stand, located in heart of city and clearing $150 monthly; splendid mahogany fixtures, fresh imported stock of tobaccos, cash register; cheap rent, long lease; good laundry agency. Price $800. Call 105 WEST 6TH ST., Room 1, Severance Bldg. 24

WANTED—PARTNER; I AM PRACTICAL and own 20 acres best alfalfa and fruit land in California. I need $2000 to put in crop; this will earn cash of at least $1000 per year and the land keep increasing in value; none but clean man need answer. Address J, box 110, TIMES OFFICE. 24

I OWN U. S. SALES AGENCY FOR A quick selling piece of machinery, which I have no time to handle. Sale of State rights alone should net $50,000. If you have $10,000 and know anything about selling goods, I can help you. Address J, box 79, TIMES OFFICE. 24

WANTED — PARTY WHO CAN FURNISH bond for $25,000 to act as secretary and treasurer for best amusement enterprise in the world, to locate in Los Angeles; life position assured. You must qualify before information given. Address J, box 204, TIMES BRANCH OFFICE. x30

FOR EXCHANGE—OR SALE—PRICE $1650, clear, stock, fixtures and good will of good business; near 6th and Broadway. Owner can't manage. Will take good vacant lots or small cottage in good location. HILDESHEIM & SCHILLER, 508 Delta Bldg. F6426; Main 5025. x

FOR SALE—GROCERY, SODA, CIGAR AND news stand, doing a rushing business, on a transfer corner of busy car line; a rare opportunity to buy a paying, established business. If interested, call 1900 N. AVENUE 53, or 'Phone, East 2262 for appointment to investigate. No agents. 24

UNUSUAL OPPORTUNITY FOR SOMEBODY looking for a good, safe, profitable investment, with service. Established manufacturing, wholesale and retail paints; doing fine business. I have $3000 stock that must be sold, whole or part; seller retiring. Address H, box 224, TIMES BRANCH OFFICE. 24

FOR SALE—AT COVINA, $750 ACRE, 14 acres bearing navels, some valencias; 7 shares water, house, chicken houses. Owner estate, must sell; sacrifice at $10,500 cash; worth $14,000. R. F. COLE, 218 Merchants Trust Bldg. x24

FOR SALE—INVESTMENT BARGAINS, $10,000, 14 acres, 9 year navels, new 5-room house, Ontario; also $12,000, 17 acres bearing oranges and lemons, plenty water Corona. R. F. COLE, 218 Merchants Trust Bldg. x24

FOR SALE—RESTAURANT IN SAN PEDRO; receipts $70 daily. Cheap rent, good lease. Any good restaurant man can clean up $300 to $400 a month on this splendid proposition. Price $1350 cash. MASON & WALTER, Ground Floor, Pacific Electric Bldg., Sixth and Main. 24

FOR SALE — A LADY'S SET OF FINE pearls, set in diamonds, consisting of brooch, ear drops, and ring, with 6 very fine pearls, set with 31 fine cut diamonds. Only people who are able to judge the value of pearls and want something fine need answer this. Address K, box 69, TIMES OFFICE. 24

FOR SALE — DANDY PAYING LITTLE general store, just the place for man and wife; sales over $50; rent with living-rooms, $20; fixtures very cheap; discount stock 30 per cent. Established for years. Great money maker. Owner leaving city. Address H, box 20, TIMES OFFICE. 24

FOR SALE—LAUNDRY ROUTE, CLEANing $25 per week, above all expenses, exceptionally fine horse, 2 wagons, harness; business runs about $120 per week. We invite the strictest investigation; further information may be obtained at the WEST-ERN LAUNDRY, of Driver 14. 24

$25,000 WILL BUY A PROFITABLE MANUfacturing business; splendid proposition for one or two men; we invite you to investigate; sure this will interest anyone looking for a safe investment; must be seen to be appreciated. Call 10 to 12 a.m., 207 S. MAIN. 24

BUSINESS CHANCES—
For Sale.

UP TO $20,000.
Capital is desired by a jobbing and brokerage firm of Los Angeles to enlarge their business; strictest investigation; good salary; splendid opportunity for right party. Address G, box 171, TIMES OFFICE. x24

WANTED—PARTY WITH $1000 TO $10,000 TO join in the erection of a chemical plant that will produce a product earning a profit of 500% per day; it is a monopoly, and party joining will make a fortune. Address J, box 224, TIMES BRANCH OFFICE. 24

ALL ROUND HARDWARE MECHANIC with $2000 can get good business (including real estate) in near by town on electric. This will bear investigating. Call Monday forenoon, CARNEY, 146 S. Spring. 24

ONE OF THE BEST BUSINESS PROPOSItions that any active woman of intelligence can handle and make a good salary and income besides, is for sale; owner has best reasons for selling. Full explanation by addressing K, box 175, TIMES OFFICE. 24

FOR SALE—LAUNDRY ROUTE, FAMILY trade, $50 to $60 per week including horse and wagon. This is a guaranteed proposition. Will take $250 cash. Investigate immediately. See Manager, HYGIENIC LAUNDRY. 24

TIMES BRANCH OFFICE, 531-533 S. SPRING st. Advertisements and subscriptions left at the new Spring street office of The Times will receive as careful attention as at the main office. Competent clerks in attendance.

FOR SALE—CLEAN, UP TO DATE BUSIness, all outside work; guarantee $250 net profit monthly; will sell for $1200 cash; stands for investigation. See BERNHARD, 400 Union Trust Bldg. x24

FOR SALE—CIGAR STORE, GRAND OLD-paying stand; sacrifice future; $800, and invoice stock of goods; another elegant place, sell quick, $1400. See PHOENIX, 302 Grant Bldg. x24

ACCOUNT OTHER BUSINESS WE HAVE stock groceries and fixtures, including horse and wagon, for sale; good neighborhood; business increasing. Apply 230 W. JEFFERSON ST. 24

$75 BUYS RESTAURANT AND LUNCH counter, 2 tables, 12 chairs, 14 stools; rent $20; 2 years' lease; good chance. CITY REALTY CO., 440½ S. SPRING ST. 24

FOR SALE—$1800; ANY ONE WANTING TO step into good-paying grocery business, clean stock, fine neighborhood, good trade, wholesale reference, address OWNER, J, box 204, Times Branch Office. 24

WANTED—A YOUNG MAN OF ABILITY, with few hundred dollars, for the best-advertising proposition on the Coast; best of references required and given. Address L, box 45, TIMES OFFICE. 24

SODA FOUNTAINS AND SUNDRIES. SPEcial prices on second-hand fountains of various kinds and styles. WEBBER SHOWCASE & FIXTURE COMPANY, 220 S. Los Angeles st. x

PROMOTER HAVING LARGE ACQUAINTance in Los Angeles will consider proposition to finance any legitimate enterprise. Strictest investigation. Address F, box 84, TIMES OFFICE. x

BAKERY FOR SALE—3 ROUTES, GOOD trade; living-rooms, fully equipped; long lease; rent $25; $600 cash and take stock of raw material. Address F, box 94, TIMES OFFICE. 24

WANTED — PARTNER WITH ABOUT $2500 or more in established manufacturing business, hardware, this is a fine chance for a promotor. Address L, box 1, TIMES OFFICE. 24

FOR SALE—$25 CASH; REAL ESTATE business, Boyle Heights; lease $30 monthly; 8% desk; $100 Remington typewriter; tables, chairs, etc.; big list rentals and property. Address G, box 155, TIMES OFFICE. 25

FOR SALE—SHOE SHOP AND BUILDING lease on lot, $1 per month; also good nursery stock, cheap; reasons, on account of poor health will sell cheap. Address 2629 MONETA AVE., South 4149. 25

WANTED—GOOD INSIDE MANAGER AS partner in high-class profitable business, with $2000 to invest; best references required and given; technical experience unnecessary. Address G, box 158, TIMES OFFICE. 24

A GOOD CHANCE FOR A GOOD TAILOR. A flourishing shop for sale with plenty work in hand; new orders coming in all the time. Centrally located, cheap rent. YALE, 734 S. Spring. 24

GROCERY STORE; FINE LOCATION; DOES a large cash business; close to Los Angeles; clears over $300 per month; a fine investment to make money. Address G, box 102, TIMES OFFICE. 24

FOR SALE—FURNITURE STORE, WELL established, good location, low rent, stock is new and clean; no dead stock. A bargain is to the one. Address K, box 44, TIMES OFFICE. 24

$600 BUYS DANDY CONFECTIONERY, fruit, cigars, etc.; living-rooms; cheap rent; good business. Call at once. CITY REALTY CO., 440½ S. SPRING ST. 24

WANTED—GOOD STOCK GROCERIES FOR good, well located vacant lots in Santa Ana, clear, $1300. Have other property can put in if necessary. Address GEO. W. LIGGETT, Santa Ana, Cal. x24

FOR SALE—MULL & CO. HALF INTEREST in business representing eastern manufacturers, small amount cash required, with a hustler. Call 319 SAN FERNANDO BLDG. 24

TO LET—FOR SALE, OR LEASE, CAFE IN first-class hotel, fully equipped; linen, cutlery, dishes, etc.; near Central Park; reasonable rent. See owner, 312 CENTRAL BLDG. Main 251. x7

FOR SALE—MEAT MARKET AND GROCERY, one of the best in the city, doing a business of $75 per day, guaranteed, owner retires to east. Address J, box 183, TIMES OFFICE. 24

I WILL SELL MY STOCK OF STATIONery, art goods, souvenirs, post cards and magazines cheap, or will lease building and rent you two storerooms adjoining. See OWNER at 427½ S. Spring st. 24

FOR SALE—IF YOU HAVE $750 TO PUT IN a Spring street restaurant doing $70 daily, I have it. Have also many others, but this is best buy in city. COLWELL, 111 S. Broadway. x24

WANTED—$5000, BY RELIABLE BUSINESS man; unusual opportunity to net you $10,000 within year. Thorough investigation solicited. Address ADDLEMAN, 307 Merchants Trust Bldg. Phone A7522. 24

RESTAURANT, SPRING ST. HEART OF business, $350, including last month's rent on lease. Counter and tables, seat 60. French range. Large kitchen. Best bargain in city. L. E. MILLER & CO., 64 W. 7th. 24

FOR SALE — BARBER SHOP, BAKERY, moving-picture outfit, cash register, automobile lamps, photograph material, valuable patent. 216 MASON OPERAHOUSE. 24

DRUG STORE FOR SALE, FINE CORNER, best of location, good lease, best of reasons for selling. Address H, box 81, TIMES OFFICE. 24

WANTED—LIVE RELIABLE PARTY WITH good references, small amount of cash needed, good money-maker. 216 MASON OPERAHOUSE. 24

FOR SALE — RESTAURANT DOING GOOD business, cheap rent; snap for the person that is looking for such. 1184 SAN PEDRO ST. 24

$675 BUYS ICE CREAM, SODA FOUNTAIN, cigars, confectionery; rent $35; taking $15 daily; snap; worth double. LUNDIE REALTY, 444½ Spring. 24

$450 BUYS LAUNDRY ROUTE, FINE horse, wagon and harness included, paying $20 weekly; will teach business. LUNDIE REALTY, 444½ S. Spring. 24

FOR SALE—BAKERY AND CAFE BUSIness center, clears $150 monthly; inspection invited. $1700. GUARANTEE REALTY CO., 341 S. Hill. A7128. 24

FOR SALE—BEST OPENING IN SOUTHern California, dry goods, shoes, gents' furnishing, sales $1000 monthly; $6000, invoice. R. S. HOMAN & SON, Chino, Cal. 24

WANTED—A PARTNER FOR GOOD PAYing business; will take cash or real estate. Cannot run it alone. Address H, box 42, TIMES OFFICE. 24

WANTED—PARTY WITH $2500, TO INVEST in first-class electric business. Reason we wish to enlarge. Address H, box 27, TIMES OFFICE. 24

FOR RENT—FIRST-CLASS DENTIST OFfice fully equipped, modern with three physicians' rooms; practice established. Full particulars, Address L, box 134, TIMES OFFICE. 24

PARTY WITH FEW HUNDRED DOLLARS, with or without services, in a legitimate, good paying outdoor business. Address L, box 43, TIMES OFFICE. 24

WANTED—PERSON TO PURCHASE RETIRing partners interest light manufacturing; prefer energetic man under 40. Address L, box 215, TIMES BRANCH OFFICE. 24

FOR SALE—GROCERY; FINE STOCK, good location, positively makes $150 month. Phone EAST 1225, HOME 31566. 24

FOR SALE—ESTABLISHED TEA & COFfee routes in Los Angeles and Pasadena. F. W. SPARR, 107 N. Los Angeles st. 24

GROCERY FOR SALE, BY OWNER; $1300; rent $25; sales $30, all cash, no delivery. MAIN 3711; A5862. 24

FOR SALE—CAFETERIA, AVERAGE SALES $82 a day; 2 meals. Have lining interest. Best offer takes it. 109 S. BROADWAY. 24

FOR SALE—BUTTERMILK AND BUTTER and egg route, horse and wagon, for $225. 846 BERENDO ST. Phone West 1408. 24

FOR SALE — LUNCH COUNTER, DOING good business; am going on homestead; $250. 234½ W. 7TH. 24

$1000 HOTEL, CAFE AT A SNAP, WRITE at once. Address H, box 26, TIMES OFFICE. 24

SECOND HAND DEALERS, COME TO THE ARK, 227 W. First. Tuesday, if you want bargains in damaged merchandise in all lines; damage by water and smoke. x24

FOR SALE—THE CAL. PATTERN SHOP has moved to 625 N. MAIN ST. Phone Main 1909, and well equipped. Can handle model and pattern work in a satisfactory way. 24

BUSINESS CHANCES—
For Sale.

FINE BUSINESS PROPOSITION. WANTED parties with money to handle patented distillate oil burner, absolutely no-risk and soulless. Address L, box 172, TIMES OFFICE. 24

FOR SALE—$2500 TO $3500 STOCK OF GENeral merchandise in mining camp, money maker; will take part of good clear lot, north of Adams and west of Vermont. Address H, box 66, TIMES OFFICE. 24

PENNY ARCADE, ALL NEW MACHINES, old established, good business, for sale cheap; good reasons for selling. Address A, box 25, TIMES OFFICE. 24

FOR SALE—AN UP-TO-DATE GROCERY store, doing $75 per day; good location; to see means to buy; no agents. Address H, box 155, TIMES OFFICE. 24

MEAT MARKET FOR SALE OR EXCHANGE FOR EQUITY IN CITY LOT. A BARGAIN IF TAKEN THIS WEEK. ADDRESS OWNER, ER, 3471 MAPLE AVE. 24

FOR SALE—COMPLETELY EQUIPPED AIR way office, in permanent mining camp; good paying business established; price $600. Call at 511 CIT. NAT'L. BANK BLDG. 24

WANTED—TO SELL A WELL ESTABLISHed ladies' tailoring business in good location; small capital required. Address H, box 249, TIMES BRANCH OFFICE. 24

FOR SALE—CHEAP, SIX GOOD APIARIES, with locations, in Kings county. Also 60-acre ranch. Inquire of FRED M. HART, Hanford, Cal. 24

FOR SALE—GOOD-PAYING RESTAURANT, liquor license, owner going to Europe. Call 720 BROADWAY, or 'Phone F7257, Broadway 9916. 25

FOR SALE—POOLROOM AND CIGAR stand; 5 years' lease; will sell cheap. Apply at COAST REALTY CO., 135½ S. Spring. x

WANTED—YOUNG MAN OF ABILITY AS partner in a paying advertising business. I have more than I can attend to, $400 required. Address J, box 63, TIMES OFFICE. x24

ANYONE, ANYWHERE, CAN START A mail order business at home; no canvassing. Be your own boss. Send for free booklet. THOS. PEACOCK, Lockport, N. Y. x

FOR SALE—CORNER GROCERY AND MARket, invoicing $3000, for quick sale $1200 buys it; all cash trade; no soliciting or delivering. Call on OWNER, 6th and Main. 24

FOR SALE—GENERAL MERCHANDISE; best store in a live town; part trade & possibility. COACHELLA VALLEY REALTY CO., 245 Severance Bldg. 'Phone 5957. 24

FOR SALE—GROCERY AND MARKET, DOing good business; no delivery; lease; rent $20; price $1300. SOUTH 1945, 223 E. 83RD ST. 24

MAIL ORDER BUSINESS WILL PAY SEVeral thousand dollars annually; new improved plan; $25 to $100 necessary. J. & P. LACKEY, 2332 La Salle st., Chicago. x24

FOR SALE—A FINE LITTLE CLEANING business; good location; established 3 years; price $350 cash. Address J, box 69, TIMES OFFICE. 24

GOOD PAYING CIGAR STAND, FINE LOcation, for sale, for owner, 238 SOUTH SPRING ST., between 2nd and 3rd streets. Stock all first class and a good chance. 24

FOR SALE—ARE YOU LOOKING FOR A good first-class money making business? We have a restaurant and bakery, cheap. Call 231 CENTRAL BLDG. 24

FOR SALE—CAFETERIA, THIS ONE BIG bargain for quick sale this week; clearing $300 month. $2000; terms. COLWELL, 111 S. Broadway. x24

FOR SALE—LUNCH ROOMS, RESTAUrants, cigar stores and many good chances for you. See us. MULL & CO., 319 San Fernando Bldg. 24

THRIVING HARDWARE BUSINESS IN growing city near Los Angeles. Live, clean stock, Half interest, $2000. Address G, box 132, TIMES OFFICE. x24

RIGHT PARTY CAN GET WORKING INterest in fine mercantile business, near city; principals only. Address J, box 45, TIMES OFFICE. 24

TO LET—OFFICE RENT FREE TO REPUtable oil, mining or industrial company. Will act as secretary for same on small salary. Address J, box 122, TIMES OFFICE. 24

WILL SELL SMALL GROCERY; CASH business; good transfer corner; sell cheap; expiring papers per week, $100. 1236 E. SEVENTH ST. near Central Ave. 24

WANTED — GOOD OPPORTUNITY FOR party to earn good salary in few months; investigate. Address J, box 226, TIMES BRANCH OFFICE. 24

FOR SALE—MY GROCERY STORE, LOT, cottage, stock and fixtures, $3000. C. A. BUNKER, 2349 Western ave. Phone West 3000. 24

WANTED—MAN TO COMPLETE POOL TO buy 160-acre proven apple property; 1000 trees planted; about $1250 required. Call EAST 2185. 24

FOR SALE—A PAYING NEWSPAPER IN A growing country town. A snap. Address A. F. P., care of American Type Founders' Company, Los Angeles. 24

A BARGAIN IF SOLD IN 30 DAYS—COMbination confectionery and restaurant store in live town. $350 handles it. Long lease. E. E. NRIPP, San Dimas, Cal. 24

FOR SALE—GROCERY AND BAKERY, cash trades; corner grocery for lot and cash. STEWART CO., 424-6 Mason Bldg. 24

FOR SALE—FIRST-CLASS CIGAR STORE, complete; must sell immediately; near Second and Broadway. Owner, no agents. Address L, box 67, TIMES OFFICE. 26

FOR SALE — PUBLIC STENOGRAPHIC business, well established, paying, good location, please call after 2:30, room 34, Merchants Trust Bldg., 207 S. Broadway. 24

A CHANCE FOR LADY WHO WANTS INcome from small investment; new, attractive furniture of 3-room house for sale; must be for lease; low rent; near in. PHONE 54222. 24

FOR SALE—MULL & CO. SHOE REPAIR shop, full set machinery, stock of leather; central; doing $15 to $20 a day. Money maker. See us, 319 SAN FERNANDO BLDG. x24

FOR SALE — A STORE BUILDING AND lot ¼ block east of Central on 20th st.; price $1300; your own terms. J. W. COWELL, 231 Temple st. 24

IF YOU ARE LOOKING FOR A BUSINESS where you can put your money with services, call and see me. ARTHUR FREEMAN, 524 S. Spring. 217 Lissner Bldg. 24

WE OFFER AN INVESTMENT ABSOLUTELY protected against loss. Big profits. Investigation costs you nothing. JAS. MELMED, Moline Hotel, city. 24

FOOL AND BILLIARD ROOM, $1200. FIRST-class down town, principals only. A rare opportunity. Address J, box 23, TIMES OFFICE. 24

DON'T BUY, RENT MY $30 GARAGE OR shop with power, 1213 Georgia. Very fine shop. BEN FIELD, Washington and Georgia, owner. Tel. 24884. 24

FOR SALE—BOOK AND STATIONERY store, cigars and tobacco, magazine, laundry agency, living room, furnished, $450. 412 TEMPLE ST. 25

FOR SALE—THE ONLY RESTAURANT IN ALHAMBRA; doing a good business; long lease; will sell for $250. Owner sick. Take San Gabriel car. 24

WANTED—PARTNER. WILL SELL HALF interest in established business. Small amount of money. A snap for right man. Call 131 E. 3RD ST. 24

FOR SALE—½ INTEREST IN GARAGE, OR ½ all; want money to enlarge business Call or address 2096 N. MARENGO AVE., Pasadena. 24

LADY OR GENTLEMAN, METAPHYSICALly inclined, with $3000, to investigate sure paying proposition. Address K, box 211, TIMES OFFICE. 24

ELECTRICAL REPAIR SHOP, INCLUDING equipment. Has been run in conjunction with large supply house. Investigate. 120 S. LOS ANGELES ST. Phone 10648. x24

FOR SALE—CHEAP, GROCERY, DELIcatessen and restaurant, well located; doing from $75 to $100 per month. Inquire 1305 TEMPLE ST. 24

WANTED—PARTNER TO GO INTO THE eucalyptus business; I have the land and water. Address K, box 113, TIMES OFFICE. 24

$1500—GROCERY; WILL GIVE A BIG DIScount; say $500 for cash. Act quick or you will lose. Doing business of $30 per day. Address K, box 182, TIMES OFFICE. 24

$1500 BUYS GROCERY STORE, CENTER city, doing $40 daily; rent $20, lease 1911. Will invoice. SPOKANE REALTY, 502 South Main. 24

$750 BUYS BRICK GROCERY STORE, DOing $20 daily; rent $15, long lease; living rooms. Snap. SPOKANE REALTY, 502 S. Main. 24

$250, WITH SERVICES, BUYS HALF INterest, old establish cash business netting $100 monthly; bank references. 606 SOUTH MAIN, room 21. 24

$550 BUYS CIGAR STORE WORTH $900, near 5th, Spring; absolutely guaranteed netting $4 daily. Snap. SPOKANE REALTY, 502 South Main. 24

$1700 BUYS THE SWELLEST CIGAR STORE in city, netting $300 monthly, guaranteed; rent $125. SPOKANE REALTY, 502 S. Main. 24

$450 AND $700 BUYS TWO LAUNDRY routes, horses, wagons; guaranteed netting $20 and $40 weekly. SPOKANE REALTY, 502 South Main. 24

$1500, WITH SERVICES, BUYS HALF INterest, old established commercial business; emphatically guaranteed doing $1000 monthly. 502 SOUTH MAIN, room 21. 24

FOR SALE—WAGON, REPAIR AND PAINT shop; machinery and tools, wagons and buggies and stock. You should see this. Price $400. Call 825 WEST 7TH ST. 24

FOR SALE — FRUIT AND VEGETABLE route; horse, wagon and harness; clearing $4.50 day. Price $225. This is a good thing. Call 522 WEST 7TH ST. 24

FOR SALE — BAKERY AND DELICATESsen store, cheap; now closed on account of sickness. See owner, 615 W. 6TH, or phone Bdwy. 6391. 24

FOR SALE—ONE BRICK BLOCK, $1,300; 2 houses, $4000 cash. W. L. ARMANTAGE, Redlands. x

FIGHT IN HOTEL.

Well-Known Mississippi Pilots Come to Blows in Lobby of St. Louis Hostelry.

[BY DIRECT WIRE TO THE TIMES.]

ST. LOUIS (Mo.) Oct. 23.—[Exclusive Dispatch.] Capt. Haptonstall of Middleport, O., and Capt. George W. Clark of Cairo, Ill., two of the best known pilots on the Mississippi River, engaged in an altercation in the lobby of the Laclade Hotel here tonight. Clark was arrested on the charge of carrying concealed weapons. He is locked up in the Police Station.

Haptonstall charged that Clark was attempting to pull a pistol from his hip pocket when he grappled with him and called Policeman O'Conner. Clark did not get his pistol out of his pocket. He could not clearly account for the presence of the gun when taken to the Police Station. The trouble between Haptonstall and Clark is said to be of several years' standing, and to have grown out of a rivalry between the two over piloting coal vessels from Louisville to New Orleans, a thirty days' trip, said to net the river pilots about $600.

FRESH AIR EDUCATION.

Woman Head of Chicago School Declares Children Need More of It in Class Rooms.

[ASSOCIATED PRESS DAY REPORT.]

PHILADELPHIA, Oct. 23.—In an address before the Philadelphia Teachers' Association last night, Mrs. Ella Flagg Young, superintendent of the Chicago schools, laid particular stress upon the physical education of the child.

"Lack of forcefulness and strength of the average American child," she declared, "is due largely to want of fresh air in the schoolroom."

She especially commended instruction of teachers in regard to the germ theory in tuberculosis, so that proper ventilating system may be established and necessary preventative treatment taught the child. The introduction of manual training in elementary schools was also approved.

BUSINESS CHANCES—
For Sale.

A GENUINE SNAP; BEST CANDY SHOP in heart of shopping district; unusual proposition. Owner leaving city. POSTOFFICE BOX 626, city. 24

FOR SALE—PATENT OIL BURNER FOR sale cheap; sell royalty or patent. HENRY L. WOOLNER, 406 S. Hill. 24

FOR SALE—GOOD CASH MEAT MARKET, by owner, going away, price $700. Address K, box 98, TIMES OFFICE. 24

FOR SALE—A GENUINE HIGH CLASS UPto-date, worthy business opening for $6000. See PHOENIX, 305 Grant Building. x24

FOR SALE—MEAT MARKET SOUTHWEST, fine location; must sell; $600; invoice. HENRY, 241 S. Spring. Main 2748, F2646. 24

FOR SALE—TAILOR SHOP IN THE COUNtry. Apply L. SIMONSEN, 416½ S. Hope. 24

FOR SALE — A COMPLETE DENTAL outfit and location. Call or address HOTEL PALMS, Ocean Park, Cal. x24

FOR SALE—DOWNTOWN CANDY STORE at great sacrifice. Inquire 133 E. FOURTH. 24

FOR SALE—THE BEST PAYING BAKERY in the city. Will sell very cheap. Address H, box 73, TIMES OFFICE. 24

FOR SALE—MOVING PICTURE THEATER, clearing $50 to $125 per week; $1000. Call 1500 SOUTH ST. 24

FOR SALE—SMALL PLANING MILL, INcluding 67,000 feet lumber. Apply A. ENGLEHARDT, assignee, 207 San Fernando Bldg. 24

$2250 TAKES GROCERY, MODERN FIXtures, rent $15, with living-rooms. 'Phone South 1446. Call 6221 CENTRAL AVE. 24

FOR SALE—GROCERY AND MEAT MARket; great bargain. Address G, box 115, TIMES OFFICE. 24

FOR SALE — CIGAR AND STATIONERY store, in block west of Central Park, 623 W. SIXTH ST. Make offer. 24

FOR SALE—BUSINESS, $2500 PAYS 30 PER cent. month. Cash only. Address G, box 134, TIMES OFFICE. 24

FOR SALE—OR EXCHANGE — LUNCH wagon, $60; what have you? 521 S. OLIVE ST. 'Phone Broadway 2963. Corner. 24

A FIRST-CLASS CASH GROCERY; A BARgain if taken at once. Address H, box 270, TIMES BRANCH OFFICE. 24

$300 BUYS COMPLETE OFFICE OUTFIT and business. Call Monday, F1673, 408 LISSNER BLDG. x24

FOR SALE—IF LOOKING FOR GROCERY that is right, We will show it to you. MULL & CO., 319 San Fernando Bldg. x24

FOR SALE—RESTAURANT, DOING GOOD business; $150 cash. Owner sick. 627 E. FIRST ST. This is a snap. 24

FOR SALE—CURIO STORE, GOOD LOCAtion, $500; must sell. Call 835½ W. SEVENTH. 24

FOR SALE—A GOOD MERCHANT TAILOR store, best location, good trade. Inquire 143 S. BROADWAY, room 11, Sam Rosen. 24

FOR SALE!— MEAT MARKET, IN GOOD locality, cheap if taken soon. PHONE SOUTH 6063. 24

$125 BUYS CIGAR STAND BEST LOCATION in city, can pay two years with any stocks. LUNDIE REALTY, 444½ Spring. 24

FOR SALE—FINE LAUNDRY ROUTE, COMplete outfit; will sacrifice for quick sale. Call WEST 5436. x24

TIMES ROUTE, 200 NAMES, GOOD, LEVEL territory, close in. Address K, box 254, TIMES BRANCH OFFICE. Phone A6262. 24

FOR SALE—CHEAP, NICE CLEAN GROcery, good cash trade. Phone WEST 525. 24

FOR SALE—3-CHAIR BARBER SHOP AND cigar stand; long lease; cigar stand more than pays rent. Call 404 W. TEMPLE. 24

AN EXCELLENT CASH BUSINESS FOR $2500; CLEARS $200 TO $275 PER MONTH. ADDRESS H, BOX 172, TIMES OFFICE. 24

BAKERY FOR SALE, ALL CASH COUNTER, store now running business. TEL. SOUTH 6413. 24

FOR SALE — CONFECTIONERY, ICE cream, tobacco and cigars. Cor. of 6TH and GRAND AVE. 24

FOR SALE—RESTAURANT, 2-YEAR LEASE cheap. 1 block from Hamburger's. 603 W. EIGHTH ST. 24

FOR SALE—3-CHAIR BARBER SHOP; EStablished 8 years; sell cheap. 211 MASON OPERAHOUSE. 24

FOR SALE—TIN SHOP; MUST BE SOLD. PICO and SAN PEDRO. 25

FOR SALE—A SMALL BUSINESS. APPLY 903 S. GRAND AVE. 24

FOR BUSINESS CHANCES SEE MARTELL, 534 Germain Bldg., 224 S. Spring st. 19

FOR SALE—A FIVE-CHAIR BARBER shop for sale at 219 W. 6TH ST. 27

FOR QUICK SALE OR YOUR BUSINESS see MILLER, 418 Union Trust Bldg. 24

BUSINESS CHANCES—
Wanted and Miscellaneous.

WANTED — PAYING BUSINESS IN EXchange for 15 or 20 acres, clear unimproved orange land on West 11th st., Upland, valued $150 acre. VERDEN, 723 Pacific Ave., Long Beach. 24

WANTED—LADY WITH CAPITAL WOULD like to meet responsible member of some reliable concern with view of investing, no real estate. Address L, box 8, TIMES OFFICE. 24

WANTED—GOOD BUSINESS THAT WILL net $400 per month; give general description and amount of cash required. Address J, box 231, TIMES OFFICE. 24

WANTED—BUSINESS OPENING FOR INvestment with services. I am genecial. Give full particulars. address H, box 252, TIMES BRANCH OFFICE. 24

WANTED—GROCERY; WILL EXCHANGE a fine corner lot, business property, for a clean stock of groceries. Value of lot $9750. 'PHONE HOME F8014. 24

WANTED — TO BUY A LUNCH WAGON; must have good stand and cheap for cash; give location and price. Address L, box 79, TIMES OFFICE. 24

WANTED—PROSPECTIVE BUYERS FOR any kind of business to call on us. Make your wants known. We will locate you. MULL & CO., 319 San Fernando Bldg. x24

WANTED—TO BUY LAUNDRY OR BREAD route, with horse and wagon; state price and all particulars. Address J, box 234, TIMES BRANCH OFFICE. 24

HAVE CLIENT FOR GROCERY, CIGAR stand or restaurant; what have you? Call 223 STIMSON BLDG. Phone A6262. 24

WANTED — TO BUY PAYING PICTURE show, out of Los Angeles; cash if O. K. L. McPROUD, 125 E. Fourth st., Los Angeles. 24

WANTED—TO LEASE 8 OR 4-CHAIR BARber shop, 1 year or more. PHONE SUNSET SOUTH 7697. 24

WANTED—GROCERY OR MEAT MARKET about $300, or location for same. Address K, box 255, TIMES BRANCH OFFICE. 24

BUSINESS. Barometer of the Markets---Financial—Commercial.

FINANCIAL.

OFFICE OF THE TIMES.
Los Angeles, Oct. 21, 1911.

BANK CLEARINGS. Bank clearings yesterday were $2,026,344.62. For the corresponding day of 1910, $1,474,620.11; for the same day of 1907, $1,402,506.92.

Monday	$2,853,580.39
Tuesday	2,454,746.29
Wednesday	2,562,511.11
Thursday	1,654,997.13
Friday	2,023,784.20
Saturday	2,026,344.62
Total	$13,516,869.73
Same time, 1910	9,871,227.71
Same time, 1907	10,150,975.77

Following are the quotations on general and mining securities listed on the Los Angeles Stock Exchange, ground floor, I. W. Hellman building, Fourth and Main streets, for yesterday's session of the exchange:

OIL STOCKS.

	Bid.	Asked.
Amalgamated Oil	$ 65.00	
American Crude Oil Co	.80	
Am. Petroleum Co. pfd	81.00	
Am. Petroleum Co. com	84.50	$ 85.00
Associated Oil	36.50	36.87½
Brilliant Oil Co	.15	.17
Brookshire Oil		1.10
Central	1.12	
Cleveland Oil Co	.35	
Columbia	.25	1.75
Continental Oil	.25	
Euclid Oil Co	.50	
Fullerton Oil	2.90	2.95
Globe	.18	.21
Jade Oil Co	.16	.16½
Mexican Petroleum		1.75
Pacific Coast Oil, pfd		97.00
Peerless Pet. Ltd. com	23.00	27.00
New Pa. Petroleum Co	.30	
Colo. Land Co. (COD)	.19	.21
Perseus Oil Co		.25
Final Oil Co		13.00
Reg Crude	25%	
Trader's Oil Co	104.00	
Union	104.50	104.62½
Union Provident Co	102.25	103.00
United Petroleum	104.62½	
West Coast Oil com	9.00	10.00
Western Union		

BANK STOCKS.

	Bid.	Asked.
All Night & Day Bank	$190.00	$195.00
American Savings Bank	160.00	172.00
Broadway Bank & Trust	240.00	270.00
Central National Bank	178.00	190.00
Citizens' National		222.50
Equitable Savings Bank	185.00	200.00
Farmers' & Mer. Nat'l	200.00	400.00
Federal Bank of L. A	75.00	
First National	326.00	340.00
German-American Savings	325.00	340.00
Globe Savings Bank	115.00	130.00
Home Savings Bk. of L. A	112.00	
Merchants' National	325.00	
Merchants' Nat. Trust	197.00	222.00
Nat'l Bank of California	185.00	
Nat'l Bank of Commerce		115.00
Security Savings Bank	220.00	240.00
The Southern Trust Co	90.00	95.00

($50 per share paid up.)

BONDS.

(All bonds sold flat.)

	Bid.	Asked.
Associated Oil Co	97½	98
California Pacific Railway	94	100
Corona City Water Co	91	100
Covina Power & W. Co	90	100
Edison Electric Co., 1st R.	100	102
Ed. Elec. Co., old issue	104	107
Home Telephone Co	98	99½
Home Tel. Co., 1st Refg		97
L. A. P. 1st Con. Mtge	100	101
L. A. Railway Co	110	115
L. A. Traction Co. 5s	107	110
L. A. Traction Co. 6s	110	
Mission Trans. & R. Co	95½	97
Pacific Electric Ry. Co	108	110
Pacific Light & Power Co	98	
Pasadena, H. T. & T. Co	75	
Pomona Con. Water Co	94	
Riverside L. & P. Co		101
Riverside, H. T. & T. Co	97	100
S. D. H. T. & T. 1st Mtge.	93	
Santa Barbara Electric Ry.		94
Sierra Power Co	99	
Union Transportation Co	50	
U. L. D. H. T. & T. Co	62	72
Visalia Water Co		70
Whittier H. T. & T. Co		90

INDUSTRIAL AND PUBLIC UTILITIES.

	Bid.	Asked.
Berlin D. W. & L. pfd	$ 1.50	$ 1.70
Berlin D. W. & L. com	.50	.60
Edison Electric pfd	80.00	85.00
Edison Electric com	67.50	
Hamilton Home & Sugar	35.00	38.00
Home Telephone pfd	93.00	95.00
Home Telephone com	10.00	12.00
Hutchinson S. P. Co	16.00	17.00
Independent Ice Co	11.85	13.00
Pasadena S. P. Co	27.00	28.00
Pac. Mutual Life Ins. Co	225.00	400.00
Pacific Finance Co		80.00
Riverside H. T. & T. Co		95.00
San Diego H. T. & T. Co		95.00
San Dimas H. T. & T. pfd		85.00
Sun Drug Co	.20	
Seaside Water Co		85.00
Title G. & T. Trust Co. pfd	210.00	220.00
Title G. & T. Trust Co. com	150.00	175.00
Title I. & Trust Co. Ser. C	150.00	175.00
Title I. & Trust Co. com	150.00	175.00
Union Ice Co. pfd	40.50	45.75
Union Trust Co		42.00
Whittier H. T. & T. Co		90.00

(1) RALSTON American Hydroelectric company at 46.00; 20 Union Oil at 104.62½; 1 Union Transportation bond (off board) at $5.00; 1000 Rice Ranch at 1.10, seller 10 days (off board.)

MINING STOCKS.

CALIFORNIA.

	Bid.	Asked.
Miscellaneous—		
California Hills M. Co	.07½	.08
Consolidated Mines Co	.01¾	.01¾
Mt. Gaines Con. M. Co		.06

MEXICO.

	Bid.	Asked.
Clark Copper Co	.02¾	.03
Hermosa Mining Co		.05

NEVADA.

	Bid.	Asked.
Miscellaneous—		
Dunlop Contact	.05	.07
Goldfield Trinity		.03
(Bd. Storm King G. M. Co.		.03
Johnnie M. & M. Co	.10	.10¾

Searchlight District—

Searchlight Parallel	.01¾	.02¼
RAILS—2000 Bonnie Clare at 10@11¾; 1000 do. at 11½, buyer 30 days; 2000 Consolidated Mines at 1¾; 700 Daisy at 2@2¾; 200 Combination Fraction at 64; 4000 Consolidated Mines (off board) at 1¾.

THE MARKETS.

LOCAL PRODUCE MARKET.

The week came to a very unsatisfactory setting, due greatly to the warm wave which caused considerable damage to the fruit, held over from each day to another. Grapes suffered more than any of the lot, though Muscatels were in sad condition, even from shipping from the country. Black Morocco suffered less. Cantaloupes, Casabas and Lady Washington melons were in bad condition, even from shipping from the country. Black Morocco suffered less. Cantaloupes, Casabas and Lady Washingt

Today Is a Good Time to See Mt. Washington.

THE MT. WASHINGTON EAGLE

VOLUME 1 MT. WASHINGTON, SUNDAY, OCTOBER 24, 1909 NUMBER 46

The Mt. Washington Eagle

Published Sundays in the Interest of
MT. WASHINGTON

Paid Circulation, 80,000 Copies—Largest in the World of Any Similar Publication.

A. ST. C. PERRY, - - - GENERAL MANAGER.

Office—140 West Fifth Street, Los Angeles
Ground Floor Security Building.

THE value of residence property must be measured by the desirable residential advantages that it possesses. Residence property that has exclusive features—advantages that cannot be duplicated, naturally possesses more than ordinary value. It is the kind of property that the real investor is constantly seeking. Mt. Washington—20 minutes from Broadway—commanding views unsurpassed—rising above the smoke, dust, fog and noise line—1000 feet above sea level—possessing unique health advantages—is distinctly property of the above named class. Dollars invested in this type of land quadruple themselves in a comparatively short time. Go and see this incomparable living proposition today. Prepare for a unique surprise. Take yellow Mission cars to Avenue 43.

If You Want Special Information About

MT. WASHINGTON

SEE

ROBERT MARSH & CO.

140 West Fifth Street

Ground Floor, Security Building

or

HORACE E. SMITH,
Resident Agent on Mount Washington.

INCLINE CARS IMPROVED.

The "Florence" and "Virginia" Have Been Partially Reconstructed.

The commodious incline railway cars have been reconstructed and generally rejuvenated until they now hardly resemble their former appearance. New chilled steel wheels have replaced the old ones and the mechanism has been improved to such an extent that the cars now run in an extremely smooth manner. The heavy tops of the cars have been removed and replaced with attractive canopy roofs. The new tops present a jaunty effect and add much to the general appearance of the cars.

LOS ANGELES & MT. WASHINGTON DEPOT.

Handsome Little Railway Station Will Be Completed on November 15th.

The attractive Mission Depot now being erected for the accommodation of patrons of the Los Angeles and Mt. Washington Railway Company will be entirely completed and ready for use about November 15th. A handsome red tile roof will adorn the top of the smart little structure. This is a feature that the company did not contemplate when the original plans were prepared.

MT. WASHINGTON HOTEL NEARLY COMPLETED.

Will Be Attractive to Tourist Element and Residents of Los Angeles.

The finishing touches are being added to Mount Washington's beautiful new Mission hostelry. The building occupies what is probably the most commanding hotel site in Southern California. Guests of this unique hotel will enjoy from the spacious verandas sweeping vistas of mountains, valleys and sea—and sunset effects that no pen or picture could adequately describe. The hotel is constructed throughout along the Mission style of architecture. Everything conducive to genuine comfort is included in the appointments of the building. It will be ready for occupancy about November 15.

—In view of its overwhelming residential advantages, Mount Washington is the lowest priced high-class residence property available in Los Angeles today.

The Mount Washington Trip Is the Finest Short Scenic Trip Available in Los Angeles.

RUSHING GAS MAINS UP MT. WASHINGTON.

Los Angeles Gas and Electric Corporation Has Large Force of Men at Work Laying Gas Mains All Over the Mountain—Difficult Work Nearly Completed.

Gas mains on the summit of Mt. Washington! To the average person this will not seem remarkable—but, nevertheless, to construct a gas system to the top of a residence district nearly 900 feet above the city street level, is no simple piece of work. It is in the nature of an achievement. Owing to the unusual height of Mt. Washington, it has been difficult to bring to the residents within a short time, all the public utilities enjoyed in the lower residence districts. But difficult as it has been—the work has been accomplished—and now the residents not only enjoy the finest scenic, climatic and sanitary advantages obtainable in Los Angeles—but they also have every modern residential convenience available. The Los Angeles Gas and Electric Corporation has a large force of men at work, laying the gas mains all over the mountain. The work will be completed within a very short time.

Classified Liners.

WANTED— Miscellaneous.

WANTED—EVERYONE INTERESTED in the finest residence location in Los Angeles, to visit Mt. Washington. Beautiful view; pure air.

FOR SALE— Building Lots.

FOR SALE—MAGNIFICENT LOTS FOR home builders; cement sidewalks and curbs; oiled streets; water piped for each lot. High-grade restrictions. ROBERT MARSH & CO., agents Mt. Washington, 140 West Fifth st. Security Bldg.

FOR EXCHANGE— Information.

FOR EXCHANGE—INFORMATION REgarding Mt. Washington for the asking. Maps and price lists furnished upon application.

Purchases $7500 Property on Mt. Washington.

C. W. Hill, president and general manager of the F. W. Braun Chemical Co., has purchased a beautiful home on San Rafael avenue, south of Mt. Washington Drive. The house is two stories and commands a magnificent view. The consideration was $7500. Mr. Hill has lived for several years just opposite Mt. Washington, and when he visited the property recently, which was the first time in several years, he was absolutely amazed at the development of improvements. He says that Mt. Washington, in his opinion, has more exclusive residential advantages than any other section of Los Angeles.

E WEATHER.

COMPARATIVE TEMPERATURES.

	Max.	Min.	Rain.
New York	62	48	55
Buffalo	50	38	44
Cincinnati	72	48	59
St. Paul	44	28	42
Denver	66	28	47
Jacksonville	78	64	70
Seattle	64	50	57

...terday to day before yesterday: ...for yesterday. The means is the ...of the two days.

...OFFICE, U. S. WEATHER BU... Los Angeles, Oct. 23.—[Reported by A. ... Local Forecaster.] At 5 o'clock ... registered 30.06; at 5 p.m., ... for the corresponding hours ...ng, and 52 deg. Relative humidity, ...p.m., 21 per cent. Wind, ... velocity 12 miles; 5 p.m., ... 7 miles. Maximum temperature, ..., 66 deg. Barometer reduced ...

Weather Conditions.—The North Pacific ... now covers all of the United ... of the Mississippi River, and un... fair weather has prevailed ... thirty-six hours throughout the ... the Northwest coast districts, ... continues. It is warmer ... and cooler in Montana, the ... Kansas, Oklahoma, North... and Mexico. A storm central ... States has caused considerable ... east of the Mississippi, and ... high winds in the lake ... Disturbance is favorable ... another cooler weather in Los ... tonight and Sunday.

Local forecast for Los Angeles and vicinity: Fair, cooler, Sunday; north winds.

Forecast for Sunday and Monday.

[Special Dispatch to U. S. Reclamation Service.] Gauge ... 16.0 feet.

GENERAL EASTERN.

HEAT TAKES ROVING SPELL.

ONE CENT, SHIES OFF AND CLOSES LOWER.

Stocks Increase in Volume, Wavering Quotations Show Which Offsets Strength of Market—Corn Reflects ... of Wheat.

[UNITED PRESS NIGHT REPORT.]

NEW YORK, Oct. 23.—Wheat prices here today ... irregularity, ranging to one cent ... the day, and falling off later. ... 2 below yesterday's final ... Stock quotations showed weak... ... strength in other markets. ... and prices dropped and large of... ... were made, which ... effect. Most closed ¼ lower, ... than yesterday.

... in the wheat market ... closed 5@6c lower and May ... lower.

... light. December ... lower than yesterday, ... lower. Pork closed un...

Joseph Ball Company

Security Building
Los Angeles Stock Exchange

Home 10565

Metal Market.

SILVER.

NEW YORK, Oct. 23.—Bar silver, 50¾.

LEAD.

NEW YORK, Oct. 23.—Lead quiet. Close, spot, 4.32½ to 4.40.

COPPER.

NEW YORK, Oct. 23.—Copper quiet. Lake, 13.00 to 13.25; electrolytic, 12.52½ to 12.87½; casting, 12.50 to 12.75.

changed to 10 down; lard 7½@7½ lower, and ribs 2½@7½ lower.

Grain Movements.

Articles—	Receipts.	Shipments.
Flour, barrels	28,300	42,900
Wheat, bushels	45,000	74,300
Corn, "	194,300	262,900
Oats, "	307,500	300,100
Rye, "	2,000	4,000
Barley, "	102,500	24,400

Grain and Provisions.

[By Private Wire to E. F. Hutton & Co., Members New York Stock Exchange. No. 111 West Third street.]

CHICAGO, Oct. 23.—Following is range of quotations today:

	Open.	High.	Low.	Close.
Wheat—				
December	105⅝	106⅛	104¼	*104¾
May	105⅝	106¼	105⅜	**105⅝
July	99⅞	99	98¾	*98⅞
Corn—				
December	53¾	53⅞	53½	*53⅝
May	61⅜	61⅝	61⅜	61⅝
July	61¼	61¼	60¾	60⅞
Oats—				
December	40¼	40¼	39⅞	*40
May	43⅝	43⅝	43¼	43⅜
July	40	40	39⅝	39¾
Pork—				
January	19.85	19.70	19.60	19.60
May	18.42	18.47	18.37	18.37
Lard—				
November	12.02	12.05	11.95	12.00
October	12.50	12.55	12.50	12.50
January	11.10	11.13	11.05	11.05
Short Ribs—				
January	9.85	9.85	9.77	**9.80
October	11.20	11.20	11.12	**11.15
May	9.82	9.82	9.75	**9.77

*Bid. **Asked.

New York Cotton Market.

NEW YORK, Oct. 23.—Logan & Bryan say: "Lulled into a fancied sense of security by the experience of previous years, when the flood of movement cheapened values, the spinner has made his old supplies of cheap cotton into cheap cloth, and sold it cheaply. Now that his warehouse is bare of cheap cotton and he has neglected to stimulate the value of the finished product, he stands aghast and talks curtailment, but at the week-end we find him taking 228,000 bales of the highest price cotton against only 254,000 bales last year. This is probably the largest week in crop movement we will see for another twelve months, and to secure his supplies with a shrinking movement and from a people who are at last awakening to the fact that they can get any price they ask, makes the lot of the spinner indeed uncomfortable, unless he asks the consuming public to advance the price of cotton goods, which would be so easy to accomplish that many wonder why he does not grab that horn of the dilemma instead of clamoring against the fact that intelligent people have bought cotton speculatively, and are seemingly alive to the possibilities that are offered them on that side."

Following is range of quotations today:

Option—	Open.	High.	Low.	—Close— Bid.	Ask.
January	13.92	13.96	13.91	13.96	13.98
February	14.02	14.02	13.99	14.05	.....
March	13.90	14.05	13.90	14.00	14.05
May	13.94	14.09	13.92	14.04	14.05
June	13.87	13.97	13.87	14.00	.....
July	13.99	13.99	13.85	13.90	13.94
August	.....	.....	.....	13.85	13.88
September	13.00	13.05	12.93	13.03	13.05
October	13.86	13.84	13.66	13.82	13.85
November	.....	.....	.....	13.79	13.80
December	13.79	13.90	13.79	13.85	13.89

DO YOU

want money? Have you ever become acquainted with your banker, the man who passes on your loan, or have you jollied the teller for 10 or 20 years? Our depositors become acquainted with the officers who make the loans. Try your Banker and see how much you can borrow, then come to us and get acquainted.

ALL NIGHT & DAY BANK

SIX & SPRING STS. 294

For Full Information

We have an excellent piece of oil land located in Sespe District, Ventura county that we are now forming a company to develop at once. There is a portion yet remaining unsubscribed. Any reliable parties who are interested in oil, desiring to get into a company, will please call on us for full information.

BRUNTON COMPANY,
209-10 Stimson Bldg.

$20,000
Cahuenga School District
4 1-2 Per Cent. Bonds

District just annexed to City of Los Angeles. Prices and maturities on application.

WM. R. STAATS CO.
105-7 W. Fourth St. 65 S. Raymond Ave.
Los Angeles Pasadena

STOCKS BONDS
J. J. DORAN & CO.
BROKERS
119 West Fourth Street
Ground Floor Herman W. Hellman Bldg.

Barroll & Co
417 H. W. HELLMAN BLDG.
BONDS

MERCHANTS BANK and TRUST CO. 209-11 S. Broadway
Paid Up Capital $250,000
Surplus Over $200,000
Branches: 9th and Main. 5428 South Hoover Street. Transacts a general banking and Trust Business.

PROVIDENT Mutual Building, Loan Association
Pays 5 Per Cent. on Pass Book Deposits. 6 Per Cent. on One Year term. No Unnecessary Withdrawal Notice. 135 South Broadway.

THE TRUST COMPANY of TODAY
Is the stronghold of the banking world. Its assistance to all in need of financial advice is invaluable. The main feature, that of Departmental Banking, is becoming almost a necessity to those who desire Commercial, Trust and Savings Accounts. We urgently request anyone who is interested to call or write for any information that relates to "Modern Trust Banking."
LOS ANGELES TRUST & SAVINGS BANK
(formerly Los Angeles Trust Company.) Capital and Surplus, $1,250,000.00. Trust Building, Second and Spring Sts. Savings—Commercial—Trust.

4-Year Bonds to Net 7¼%
Legal Investment for Savings Banks, Guardians and Trustees. Security four to one. For particulars call on or write to
Bond Guarantee Company
146 South Spring Street

LOGAN & BRYAN
Home Phone 10931 BROKERS Sunset Main 223
Members of all Leading Exchanges
L. N. STOTT, Manager
OFFICE BRADBURY BUILDING
Most Extensive Private Wire System Ever Organized

American Petroleum Co.
One of the greatest companies of California—Large acreage of richest oil land in State with enormous production. Stock goes on a 12%—1% monthly—dividend basis Nov. 1st. Is slated for big advance. We offer stock today at price to net near 18%.
R. B. Dickinson Co.
Member L. A. Stock Exchange. 331 SO. HILL ST.

E. F. HUTTON & Co.
TELEPHONES Home 10365 112 West Third Street Sunset Main 3173
OUR OWN PRIVATE WIRE TO CHICAGO AND NEW YORK.
Stocks and Bonds
Members New York Stock Exchange and All Leading Exchanges.
B. E. BURNS, Manager. Pasadena Customers Call 68 Home.

INCORPORATE IN ARIZONA LEAST COST. GREATEST ADVANTAGES.
No tax. No stock subscriptions required. Any kind of stock paid in anything of value. Transact business anywhere. Stockholders exempt from liability. No statement nor books required for public inspection anywhere. The great incorporating business of Arizona was created by President Stoddard while Secretary of Arizona. Resident agent for many thousand companies. Laws, blank forms and by-laws free. Companies organized same day. Articles incorporation and remittance reach us.
References: Any Bank in Arizona.
Stoddard's Special Plan for California, Nevada and Mexico.
STODDARD INCORPORATING COMPANY, Box 85, Phoenix, Arizona.

Clearinghouse Banks.

NAME.	OFFICERS.	
FARMERS' AND MERCHANTS' NATIONAL BANK Cor. Fourth and Main.	L. W. Hellman, Pres. Chas. Seyler, Cashier.	Capital ...$1,500,000 Surplus and Profits $1,650,000
FIRST NATIONAL BANK S. E. Cor. Second and Spring.	J. M. Elliott, Pres. W. T. S. Hammond, Cashier.	Capital $1,250,000 Surplus and Profits $1,625,000.00
MERCHANTS' NATIONAL BANK S. E. Cor. Third and Spring.	W. H. Holliday, Pres. Chas. G. Gross, Cashier.	Capital ...$200,000 Surplus and Profits ...$625,000
NATIONAL BANK OF CALIFORNIA N. E. Cor. Fourth and Spring.	J. E. Fishburn, Pres. H. S. McKee, Cashier.	Capital ...$500,000 Surplus and Profits ...$160,000
CENTRAL NATIONAL BANK Fourth and Broadway.	M. F. Zombro, Pres. James B. Gist, Cash.	Capital ....$200,000 Surplus and Profits $222,000
CITIZENS' NATIONAL BANK S. W. Cor. Third and Main.	R. J. Waters, Pres. Wm. W. Woods, Cash'r	Capital ...$1,000,000 Surplus ...$ 800,000
BROADWAY BANK AND TRUST COMPANY 205-10 S. B'dway., Bradbury Bldg.	Warren Gilleles, President. R. W. Kenny, Cash.	Capital ...$250,000 Surplus and Profits ..$205,000
COMMERCIAL NATIONAL BANK 401 S. Spring St., Cor. Fourth.	W. A. Bonrage, Pres. Newman Essick, Cashier.	Capital ...$200,000 Surplus and Profits ...$40,000

Savings Banks.

SECURITY SAVINGS BANK
OLDEST AND LARGEST IN LOS ANGELES
CAPITAL & RESERVE $1,350,000.00 RESOURCES $25,250,000.00
SECURITY BUILDING—FIFTH AND SPRING STS.

EQUITABLE SAVINGS BANK
The Only Strictly Savings Bank in Los Angeles
FIRST AND SPRING STS.

AMERICAN SAVINGS BANK N. E. Cor. Third and Spring Sts.
4% Interest paid on your savings accounts. 3% Interest paid on special ordinary accounts.

Trust Companies.

THE SOUTHERN TRUST COMPANY
COMMERCIAL · SAVINGS · TRUST
CAPITAL, $2,000,000.00 —— PAID IN, $1,000,000.00

Decide on Safety, Not Speculation
A man may choose to speculate. But when he speculates, he gives up the important item of Absolute Safety for his money.
You decide wisely when you open an account with the Southern Trust Company and deposit your spare cash regularly where it is secure.
4% Interest Paid On Term Accounts. Compounded Semi-Annually.
Capital, $2,000,000.00. Paid in, $1,000,000.00
Surplus $200,000.00

TITLE INSURANCE & TRUST CO.
Corner Franklin and New High Streets.
Issues Policies of Title Insurance. Acts in All Trust Capacities.
Issues Certificates of Title. TEL. EXCHANGE 12.

California Title Guarantee Company
Capital, $500,000. O. J. Waggener, President, 329 W. 3rd St., Los Angeles. Certificates of Title. Escrows. Trusts.

Houses, Lots and Lands—Review of Building and Development Continue

THE MARKET.

BY OWNERS AND DEALERS.

NEWS OF THE WEEK IN REAL ESTATE CIRCLES.

Continued Demand for Residence Property and Lots for Both Building and Investment Purposes. Thousands of Tourists Amazed at Activity Here.

Realty men, the cit yover, report a good demand for all classes of lots and residence properties. There is the usual quota of buyers for investment and an almost unprecedented percentage of acquirement for improvement. Building activity is of proportions which are attracting the attention of the entire country to Los Angeles and vicinity and thousands of incoming tourists are astonished at the activity hereabouts. Reports from San Diego indicate that the southern port is experiencing an animation in construction work, which considered on the basis of population, is probably second in magnitude only to that of Los Angeles. Reports of record permit figures continue to come in from other cities of the section. If there is a busier section in the entire country than Southern California, the statisticians who follow the building activities of the United States have failed to record tabulations attesting to such a fact. With still another week to hear from, the permits for construction in this city are already close to the $1,000,000 mark. These amazing figures are concerned for the most part with the erection of residences which are to be occupied as homes by the people of this city. Realty men are kept hustling to supply sites for real home builders. Following are reports in the past week from owners and dealers:

Buys Dalton Avenue Home.

A nine-room residence on a lot 50x150 feet at No. 2870 Dalton avenue has been purchased by Mrs. Z. Decker, of South Pasadena, for a consideration of $7000. Mrs. Clara E. Rathburn was the seller, the deal was made through the agency of the Rothwell Realty Company. Mrs. Decker has sold to Mrs. Rathburn a house at No. 1016 South Fairoaks avenue, South Pasadena, on a lot 50x155 feet, the consideration involved being $5500.

Occidental Heights Section.

The Edwards and Wildey Company and the Victor G. Kleinberger Company report the following sales: Occidental Heights; Nettie A. Bruce, two lots on the east side of College View avenue, adjoining the northeast corner of Los Flores Drive, each 50x150 feet, for a total consideration of $1000; George J. Phills, a lot on the east side of Grand View avenue, near Colorado boulevard, 50x150 feet for $400; Mathilda M. Stephenson, two lots on the west side of College View avenue, adjoining the northwest corner of Los Flores Drive, each 50x146 feet, for $950; Franklin A. Orr, a lot on the east side of Grand View avenue, between Hill avenue and Los Flores Drive, size 50x150 feet, for $400. Work on thes treet improvements of the tract began last Monday and will be rushed to completion.

Sell Lots and Bungalows.

O. A. Vickrey & Company, report the following sales; J. H. Hillock to Eda M. Lord, a six-room bungalow at No. 1109 West Thirty-first street, for a lot 50x135 feet for $4500; G. W. Grimes to Ella D. Ayares, a six-room bungalow on a lot 50x100 feet at Hermosa Beach for $3000; Anna Wilson to A. M. Waite a lot in the Short Line Beach Tract, Venice, for $1500; Victor G. Kleinberger to Mrs. E. Abascal, a lot in the Westminster Place Tract, 53x150 feet, on St. Andrews Place, between Sixth street and Wilshire boulevard, for $3500; The Winona Building Company, to Rodolf Vasquez, a six-room bungalow at No. 1921 West Jefferson, 50x135 feet lot, $4000; Ella D. Ayares to William M. Gray, a six-room two-story house on the northwest corner of Eighth and Hoover streets, lot 50x135 feet, for $8500; W. H. Morton to C. B. Howard, a five-room bungalow at No. 716 West Forty-fifth street, lot 40x130 feet, for $3500; Marie R. Koch to H. T. Murch, a six-room bungalow at No. 240 West Forty-eighth street, lot 45x135 feet, for $4000; C. C. Mason to W. E. Youle, a lot on the C. Howard Finley Tract, 50x135 feet, for $2000; Annie Wheeler to H. K. Miller, a lot in the West Arlington Heights Tract, 60x147 feet, for $1200; George W. Grimes to John H. Preston, three lots in the Western Avenue Square Tract on the corner of St. Andrews Place and Forty-seventh street for $3000, the lots will be immediately improved with bungalows; Ella A. Ayare to George W. Grimes, the property at No. 1043-45 West Washington street, a ten-room house, lot 50x175 feet, for $12,000.

Completing Street Improvements.

L. L. Bowen reports the sale of the following lots, each 52x134 feet, in his Normandie avenue tract: John C. Rendler, a lot on the north side of First street, west of Central avenue, $519; John H. Masters, a lot on the north side of First street, west of Central avenue, $500; Grover B. Mellen, a lot on the north side of First street, west of Central avenue, $485; Edwin A. Willis, a lot on the north side of First street, west of Central avenue, $470. Bowen and Norman are completing street improvements in their Glendale avenue tract. These will include the completion of the cement work in Central avenue, and the opening and improving of Sycamore street, between Central avenue and Remington street.

Pomona Activities.

Sales during the past few days through the office of Edward E. Gillen & Co., of Pomona, are reported as follows: Frank Willard of Los Angeles, to James C. Wallace, of Grand Junction, Colo., a ten-acre improved orange grove in the Ontario colony, east of Euclid avenue, for $12,500. Andrew B. Henderson to Justin Cline, a five-acre ranch on East Phillips boulevard, with house and barn, for $3500. Mr. Henderson took as first payment a small cottage in Santa Monica valued at $1500. M. H. Potter to a local syndicate, a six-room house and lot 50x129 feet, in South Park Place, $2000. D. A. Stinson to Carl S. Cook, two vacant lots on West Seventh street, 45x200 feet each, for $1400. To M. H. Potter, a vacant lot in South Park Place, 50x129 feet, $500. H. D. Davenport to Mrs. Harriett G. Scott, a five-room house and lot, 50x129 feet, on East Fourth street, $2200. To Earl C. Gillen, a vacant lot 50x129 feet, in South Park Place.

Foothill Suburb Attracts.

The Edwards & Wildey Company reports the following sales in Eagle Rock: Percy A. Errington to Harry S. Bourne and others, fourteen acres in the Eagle Rock Villa tract, for $4500. The property is partly under cultivation, and will be held by the new owners as an investment. C. A. Hege, five lots of the Artesian Heights tract, 225 x160 feet, on Ridgeway avenue for a consideration of $2100. John P. Gardiner, a lot in the Ellenwood Heights tract, 60x154 feet, on Ellenwood drive, for $600. Chares E. Sumerl, a lot in the Eagle Rock Central tract, 60x154 feet, on the southeast corner of Las Flores and Rowland avenue; for $600, Mabel N. Wells, a lot of the same tract, 55x120 feet, for $450. The purchase will be improved with a six-room bungalow. Charlotte E. Phillips, a lot in Artesian Heights, 60x115 feet, for $350.

Reports Sales of Lots.

Sales by W. F. Radis, with Bryan & Bradford, are reported as follows; Chas. I. Hayes, lot 50x120 feet, on the west side of Reid street, north of Washington, from Margaret A. Risley, for $1500; P. C. Kenyon, from A. F. Holsapple, a lot on the east side of Westmoreland boulevard, between Washington and Sixteenth, 50x162 feet, for $2250; George Ward, from Raymond D. Frisbie, a lot on west side of Oxford, corner Sixth, 60x150 feet, for $3650; W. A. Strong, from Mary King Elliott, two lots on the east side of Menlo avenue, north of Tenth street, 120x160 feet, for $4750; W. A. Strong, of E. P. Bryan and Wesley Clark, a lot on the east side of Menlo, north of Tenth street, 110x160 feet, for $3250; Mary King Elliott, of W. A. Strong, a lot on south side of Twenty-second street, east of Compton, 40x140 feet, for $1500.

The McCarthy Company Tracts.

The McCarthy Company reports the following: Mrs. Dacie Fraser, a lot on Fifty-first street, between Halldale and Normandie, 50x120 feet, $975; L. A. Peters, two lots, one on Fifty-first street near Halldale, 42x130 feet, and a lot on Fifty-first street between Halldale and Denker, 45x130 feet, $1550; Kreeger Bros., a lot on Fifty-first street, near Normandie avenue, 50x130 feet $975; Elda F. Strawn, a lot and five-room bungalow thereon, at No. 1416 West Fifty-first street, $3350; Capt. E. M. Fuller, two lots on Halldale avenue, between Fiftieth and Fifty-first streets, 42x137 feet, $1400; M. A. Cadman, a lot on Fifty-first place, near Denker, 42 x130 feet, $750; M. E. Grey, a lot on Normandie avenue, near Fifty-first Place, 45x131 feet, $1050; G. W. Robinson, a lot on Eighty-fifth street, near Main, 50x150 feet, $500; Francis McCray, a lot on Norton avenue, near Fourth street, 50x132 feet, $2000.

Buy to Build Substantial Structure.

A lot 64x100 feet on Alise street, near Alameda, has been sold by Alphonse Van Dendoven to Dante Pazzi for $10,000. The property has some improvements, which are to be removed, preliminary to the building of a structure to cost about $12,000. The sale was made by A. T. Jergins & Co.

Moneta Avenue Square.

Patton & Longley, who are handling Moneta Avenue Square, report the following sales: C. H. Mannell, a lot, 40x 145 feet, on Seventy-seventh street, $600; M. R. Dodworth, two lots, 45x150 feet, on Seventy-sixth, $1200; H. R. Mannell, one lot, 45x140 feet, on Seventy-sixth, $600; Bernard Reseck, one lot, 45x140 feet, on Seventy-sixth, $600; H. E. Davis, one lot on Seventy-ninth, 40x145 feet, $525; E. J. Sweet, one lot, 45x145 feet, on Seventy-seventh, $575; F. G. Raymond, one lot, 45x145 feet, on Seventy-seventh, $550; F. E. Stute, one lot, 50x150 feet, on Seventy-sixth, $650; Mary E. Miller, two lots, 45x140 feet, on Seventy-eighth, $1150; B. K. Lane, one lot, 45x145 feet, on Seventy-seventh, $550; T. J. Coaling, one lot, 45x145 feet, on Seventy-ninth, $525.

Inglewood Rancho Sales.

The following houses are under way at Inglewood Rancho: J. H. Brockman, a six-room bungalow, corner of Inglewood and Pine streets, $1800; J. O. Jowett, five-room cottage on Lennox and Eucalyptus avenue, $1500; E. C. Williams, five-room residence, $1500, at the corner of Cedar and Palm; W. F. Stickler, five-room cottage on Market street, near Lennox, $1000; R. Liebold, six-room bungalow on Market street, near Lennox avenue, $2000. Sales for the past week are as follows: F. P. Hosp, Jr., one acre on Grevillea street, $700; Mrs. Lydia Kettles, one acre on Fir street, $500; T. H. Stimn, one acre on Kenwood street, $350; W. P. Guittean, one acre on Patton street, $600; Lyman W. Westells, two acres on Market street, $1140; W. D. Werts, two acres on Fir street, $1000; C. R. Werts, one acre on Fir street, $500; E. N. Sullivan, one acre on Grevillea street, $600; Robert Schenk, one acre on Fir street, $600; Lorenz, one acre on Kenwood street, $400; Joseph Blockley, two acres on Palm street, $1300.

Progress at Lomita.

The new school in Lomita is now a part of the Los Angeles city school system, and it has just received from the Board of Education a large quantity of supplies. The new union church at Lomita will be dedicated today. The following sales in Lomita during the past week are reported; Ralph W. Thomas, one acre, $450; Emil Schuls, two acres, $850; D. W. Williams, one acre, $455; Sarah J. Cole, one acre, $450; Lawrence Byrnes, five acres, $2000; Walter M. Sides, one acre, $425; C. M. Smith, one acre, $450; Frank Matthews, one acre, $400; Anna Shaw, one acre, $400.

Exchanges Farm for Apartments.

The "See Lundeen for Homes Company" reports that W. A. White, has exchanged his home place at El Monte containing forty acres, highly improved, to L. R. Thompson, for the southwest corner of Maple and Thirty-fifth street, consisting of a frontage of 110 feet, improved with two apartment buildings, one containing thirty-four rooms and the other sixteen, at a price of $32,000, together with a nine-room house, at No. 535 South Chicago, valued at $5000. Mr. White paid a difference of $7000.

Building Many Bungalows.

Semmel and Friedman, builders and contractors, have sold two new bungalows at No. 912 West Fifty-sixth street to William I. Ide, for $3000, and a house at No. 916 West Fifty-sixth street to Edmond A. Byers, for $2850. These are in Burck's Golden Tract, where the same builders and contractors are constructing four more new bungalows. The size of the lots is 40x120 feet. The same company has commenced the construction of fourteen new bungalows on Walter G. McCarty's Slauson Avenue Tract, on Hoover street, between Fifty-eighth Place and Fifty-ninth street. These are dwellings of six rooms, with hardwood floors, high-class plumbing and modern conveniences. The cost of these houses, including the lots will be about $3000 each.

To Build Bungalows.

Fred A. Rosenfeld has announced his intention of building in the neighborhood of forty bungalows on Vista Drive, between Euclid and Monroe, in the eastern part of the city. The total cost of these dwellings, including sites, will be about $120,000. Mr. Rosenfeld also contemplates the erection of three large flat buildings on Pecan street, south of East First street on lots owned by himself.

An Active Area.

Edward E. Sweet has completed, or has under way, twelve bungalows in the Oneonta Park section in a territory bounded by Oak, Mission, Garfield and Stratford streets. These structures are from six to eight rooms and cost from $2500 to $4500. The lot sites are each 50x156 feet. Within practically the same boundaries, twenty-four other houses are under way.

OCTOBER BUILDING PERMITS.

MILLION MARK AN EASY GOAL.

OVER NINE HUNDRED THOUSAND IN PERMITS.

Without the Contribution of a Single Big Construction Item, Valuation of Permits for Ordinary Building Activity Totals Nearly a Million to Date.

The chief inspector of buildings has issued during the three weeks ended yesterday, 687 permits for construction work within the limits of this city. The total valuation represented by these building items is $907,822. The figures are significant for the reason that the million mark ordinarily covered as the result of a whole month's activities in the building department is within easy hail within the comparatively brief period of taree weeks.

The totals for the corresponding period of last year were 560 permits and $644,197 valuation. The increase of 127 in permit items and of $263,625 in valuation represents an average gain per week over October, 1908, of forty-two in permits and $87,875 in valuation.

A fact so significant as to be worth noting again in connection with this encouraging report is the fact that the totals offered in the department's statistics are made up of items of average cost; of residences and small buildings, rather than of one or two huge business blocks.

Following is the classified report and the report by wards:

	Permits.	Value.
Class A, steel frame	1	$ 10,000
Class C	22	140,080
Class D, one-story	274	352,541
Class D, 1½-story	17	29,897
Class D, two-story	37	173,922
Public buildings (city)	2	25,788
Sheds	83	14,143
Foundations	1	400
Brick alterations	42	80,961
Frame alterations	205	69,945
Demolitions	3	135
Totals	687	$907,822

Comparison with last year—560 permits, $644,197 valuation.

Following is a report by wards from October 1 to October 22, inclusive:

	Permits.	Value.
First Ward	43	$ 25,135
Second Ward	39	31,762
Third Ward	45	174,236
Fourth Ward	65	98,878
Fifth Ward	266	362,055
Sixth Ward	121	68,629
Seventh Ward	33	70,455
Eighth Ward	21	25,155
Ninth Ward	54	51,517
Totals	687	$907,822

PLAN LARGE BUILDING.

Hardware and Steel Wholesalers Secure Lease on Structure to Be Built on East Third.

The Spreckels Brothers Commercial Company will at once begin erection of a large wholesale and industrial building, to be occupied by the Pacific Hardware & Steel Company, on a site between the present warehouse of the former company and the Globe Mills, embracing Nos. 929-939 East Third street, and one block from the Santa Fé station. It will cost about $100,000. Parkinson & Bergstrom are the architects.

The building, as planned, will extend from Third to Second street, a length of 362 feet, occupying a frontage of eighty feet on each of these thoroughfares, and will be of mill construction with exterior of brick. For a depth of 200 feet back from Third street it will be four stories in height. The rest of the depth will be a single story, thirty feet high. This part of the building will be used for an iron warehouse, and its equipment will include an electric crane.

The main part of the building will be equipped with four elevators, pneumatic tubes, and a sprinkler system. The glass will be wired, and modern fire appliances will be installed. The site allows for an alley, twenty-two feet wide on the west side of the building, and a private railway siding on the east side.

The Pacific Hardware & Steel Company has leased the structure for a period of twenty years, the total rental approximating $250,000. This company is a San Francisco corporation, which does a jobbing business along the entire Pacific Coast, including Mexico, Alaska, British Columbia and the Hawaiian Islands. It has plants in Los Angeles, San Francisco, Portland and Seattle. The local branch proposes to put in a complete line of shelf and heavy hardware and sporting goods stock, iron and steel, and to a million. The firm expects to handle all its Arizona and Nevada business from this city.

A LIVELY TWO WEEKS.

The Edwards & Wiley Company reports the following sales for the past two weeks: Alexander Keating to W. T. Wheatley, the northwest corner of Figueroa and Thirty-fourth streets, 130 feet on Figueroa by a depth of 142 feet, for $15,000. For the same seller to the same purchaser, the property at No. 1712 Church street, a story and a half bungalow on a lot 73x65 feet, the consideration being $6000. Mr. Keating took in part payment a property at Tucson, valued at $15,000. The balance was adjusted by a mortgage and cash. Edwards C. Dieter & Co. represented Mr. Wheatley. Tyler & Co. to the Pittsburgh Realty Company, a lot in the Normandie Place tract, 50x150 feet, on Kingsley, between Second and Third, $1600. M. J. Nolan to P. O'Connor, a lot, 50x150 feet on the west side of Crenshaw boulevard, between Pico and Sixteenth, $1500. Normandie Place Syndicate to Dr. Carl Laux, a lot in the Normandie Place tract, 50x160 feet on Ardmore avenue, between Second and Third, for $1700. The purchaser will improve with a six-room bungalow. C. D. Hoover and C. J. Wells to Frank H. Cole, of Highland, twenty-five acres of alfalfa land adjoining the Workman Station on the Salt Lake line, for $10,000. James Brown to R. Edwards, a lot 40x130 on Thirty-first street, between Western avenue and Cimarron, for $1300. The purchaser will improve with a six-room bungalow. T. H. Brooks to the same purchaser, a lot 40x130 feet on West Thirty-first street, between Western avenue and Cimarron. B. Colombere to A. Hillstrom, a lot 43x130 feet, in Vermont Avenue Square, on West Fiftieth street, for $900. The buyer will build a bungalow. T. H. Carter to S. L. Weaver, a lot 47x140 feet, on Berendo, between Wilshire and Sixth, for $2400. The property will be improved with a nine-room residence. H. F. Nye to O. B. Hutchings, a lot 50x150 feet, on the west side of Vermont avenue, between Seventh and Eighth streets, for $2500. The same seller to the same purchaser, a lot in the Sunset Park tract, 50x150 feet on the south side of Orange street, near Wilshire Place, for $2500. Rober Hicks, to H. Desser, a seven-room residence at No. 169 West Thirty-sixth, for $2200. For Myra D. Dutton to F. H. Rowly, a six-room bungalow at No. 2379 West Twenty-second, for $3500. O. B. Hutchings to Harriet F. Nye, a ten-acre orange grove on Double avenue, near Citrus avenue, Covina, for $16,000.

BUILDING PERMITS.

Permits for new buildings issued in the city of Los Angeles for a week, including all items to cost $1000 and more, are as follows:

Fairchild-Gilmore-Wilton Company, brick warehouse, 120x90 feet, No. 840-860 West Thirty-seventh Place, $10,000.

H. M. Allen, two-story, eight-room house, No. 3517 East Fifth street, $3500.

[illegible], two-story, eight-room house, No. 3521 East Fifth street, $3500.

Frank O'Neil, five-room cottage, No. 2644 Juliet street, $2000.

Mathan Newby, repair residence, No. 1657 Gramercy Place, $1500.

Los Angeles Investment Company, two-story, eight-room house, No. 1732 West Forty-ninth street, $5500.

N. A. Wolcott, flats, two stories, ten rooms, 16x80 feet, No. 4215 South Olive street, $2000.

National Lumber Company, lumber shed, 72x200 feet, No. 2010 South Alameda street, $2000.

R. M. Pogson, brick storeroom and garage, one story, 65x90 feet, No. 303 North San Pedro street, $4400.

Alex S. Culver, one-story brick store building, 50x52 feet (no location given,) $2000.

Pauline Kasanofska, six-room cottage, No. 141 West Sixtieth street, $1500.

Frank R. Hardy, five-room cottage, No. 1416 West Fiftieth street, $1700.

Theo M. Newman, eight-room house, No. 811 North Occidental boulevard, $3190.

Lee Laning, six-room cottage, No. 2256 West Thirty-first street, $2000.

R. J. Hummel, brick garage, Nos. 1246-48 South Flower street, $6790.

E. R. McFea, move and repair dwelling from 1222 West Twenty-ninth street to No. 2822 Ellendale Place, $1000.

Charles O. Emmell, six-room cottage, No. 1031 West Fifty-first street, $1980.

W. H. Worth, five-room cottage, No. No. 621 West Fifty-fourth street, $1500.

F. H. Niles, six-room cottage, No. 928 West Fifty-sixth street, $1500.

David Campbell, cottage, No. 2110 Trinity street, $1000.

McKinley Industrial Home, frame dormitory, two stories, six rooms, near Gardena, $3260.

L. V. Stockwell, five-room cottage, No. 1446 West Forty-ninth street, $1700.

J. L. Geroux, repair and addition to residence, No. 2045 Washington street, $2600.

Frank Simmonds, eight-room house, No. 126 South Rampart boulevard, $3000.

C. B. Knickerbocker, five-room cottage, No. 5606 South Main street, $1200.

J. B. Moser, sixroom cottage, No. 4533 Orchard avenue, $1800.

John Beckwith, nine-room house, No. 1488 West Forty-ninth street, $1600.

A. W Patterson, five-room cottage, N. 1326 West Fifty-first street, $1800.

Same owner, five-room cottage, No. 1330 West Fifty-first street, $1500.

W. Smith, six-room cottage, No. 833 West Fifty-fifth street, $1610.

L. E. Wilson, seven-room house, No. 1481 West Forty-seventh street, $1800.

Hattie Phelon, five-room cottage, No. 1469 East Fifty-sixth street, $1650.

C. H. Leifer, five-room cottage, No. 431 West Fifty-second Place, $1800.

Los Angeles Land Company, alter interior, No. 600 East Ninth street, $1250.

E. B. Van Buskirk, two five-room cottages, Nos. 133 and 139 West Eighty-fifth Place, $1500 each, $3000.

Carolyn F. Courtney, seven-room house, No. 127 South Westlake avenue, $3000.

Same owner, six-room cottage, No. 5037 Normandie avenue, $2000.

D. Patti, five-room cottage, No. 5436 Ascot avenue, $2000.

Gertrude Shock, five-room cottage, No. 512 Douglas street, $1200.

Same owner, five-room cottage, No. 1079 Orme avenue, $1500.

F. E. Edmison, four six-room cottages, 818, 905, 921 West Fifty-seventh street and No. 844 West Fifty-fourth street, $1600 each, $6400.

Mrs. A. J. Hart, seven-room house, No. 1231 West Forty-first Place, $2400.

J. A. Ambrose, five-room cottage, No. 210 West Sixty-second street, $1250.

A. W. Bilgo, five-room cottage, No. 601 West Fifty-ninth Place, $1000.

C. H. Wiemar, six-room cottage, No. 808 West Fifty-fifth street, $1500.

Semmel & Friedman, twelve six-room cottages, Nos. 5831, 5829, 5855, 5859, 5863, 5867, 5875, 5871 South Hoover street, and Nos. 815, 814 West. Fifty-eighth Place, and 815 West Fifty-ninth Place, $1500 each, $18,000.

Los Angeles Investment Company, two-story eight-room house, No. 1752 West Forty-ninth street, $4950.

John McNeal, flats, two stories, twelve rooms, 26x58 feet, Nos. 751-753 Coronado street, $3500.

McKinley Home Association, brick laundry, 36x22 feet, near Gardena, $1265.

H. J. Peters, five-room cottage, No. 5917 Crocker street, $1000.

George Pfieghardt, six-room cottage, No. 796 East Forty-sixth street, $1250.

M. L. Goodstein, brick store building, one story, No. 711 East Fifth street, $2875.

John H. Keller, five-room cottage, No. 1047 East Fortieth street, $1000.

S. P. Juno, six-room cottage, No. 631 West Eighty-first street, $1000.

S. O'Sullivan, five-room cottage, No. 425 East Forty-third street, $1800.

M. E. Johnson, two five-room cottages, Nos. 4220-4225 Herriman street, $3600.

M. E. Johnson, two seven-room houses, Nos. 4328 and 4320 Berenice avenue, $2800 each, $4600.

J. Z. Herrington, six-room cottage, No. 508 South Fickett street, $1500.

Henry A. Eaton, five-room cottage, No. 134 East Sixty-first street, $1250.

W. F. Murray, five-room cottage, No. 1050 South Mott street, $1000.

R. B. La Fontaine, nine-room bungalow, No. 1234 West Fortieth Place, $3150.

C. W. Kimberly, seven-room house, No. 909 Garnier Place, $3250.

Jas. Smith, alter hotel building, No. 1944 South Figueroa street, $1672.

A. C. Moore, six-room cottage, No. 437 West Forty-ninth street, $1300.

San Pedro Lumber Company, lumber shed, San Pedro, $3000.

Fred A. Rosenfeld, three six-room cottages, Nos. 948, 936 and 956 Vista Drive, $4500.

H. J. Woolacott, brick store building, 27x90 feet, No. 714-16 East Fifth street, $2290.

Mrs. May Solt, tenement-house, 32x 98 feet, twenty-four rooms, No. 4812-14 Moneta avenue, $6000.

Mrs. Margaret Boaz, five-room cottage, No. 505 Solano avenue, $1400.

Condley & Crane, five five-room cottages, Nos. 1432, 1440, 1448, 1437, 1443 West Fifty-seventh street, $5000.

E. A. McCabe, six-room cottage, No. 1506 West Fiftieth street, $1800.

Sarah E. Fraser, nine-room house, No. 726 South St. Louis street, $2450.

Nichols Milbank, two six-room cottages, Nos. 916 and 912 West Fifty-seventh street, $3200.

H. C. Henrich, five-room cottage, No. 2701 Key West street, $1000.

Woolsey & Cronkhite, five-room cottage, No. 1337 West Fifty-first street, $1400.

C. W. Phelps, six-room cottage, No. 3537 East Fifth street, $2300.

Mrs. R. Desmond, five-room cottage, No. 4625 South Figueroa street, $1600.

Mrs. Margareta Kircher, five-room cottage, No. 139 East [illegible] street, $1500.

H. Mohlman, five-room [illegible] 405 West Sixty-second street, [illegible]

W. C. Ader, six-room [illegible] 134 West Fifty-fifth street, [illegible]

Nathaniel Ward, five-room [illegible] No. 705 West Fiftieth street, [illegible]

ESTATE SETTLED.

In settling the estate of Dr. [illegible] Wood, the court at Santa Ana [illegible] firmed the sale of lot 2, block 1, [illegible] rish tract, at $25,450. This property is situated at the northwest corner of Tenth and Valencia streets, and is improved with a two-story frame building used as a grocery store and [illegible] shop, with rooms above. The [illegible] about $360 a foot. The same [illegible] Tenth and Lucas sold many years ago for the same price.

At Riverside, nine permits: [illegible] sion Garage Company, garage, [illegible] Mrs. M. B. Sleeper, eight-room [illegible] $4500; W. S. Nims, seven-room [illegible] $2700; R. E. Turner, six-room [illegible] $2000; O. C. Ford, six-room [illegible] $2000; John Miller, six-room [illegible] $1900; Arlington Heights Fruit [illegible] pany, shed, $1000; W. R. Tyne, residence, $1000; S. A. White, store, $1000.

(Additional Real Estate See Page)

HOLCOMB'S GOOD HOMES

$1500 to $3000

$100 CASH AND UPWARDS PER MONTH AND UP MODERN IN EVERY DETAIL DESIGN. FIRST-CLASS CONSTRUCTION AND FINISH.

Ask the Agent About It

BEAUMONT APPLE

CROWNED ARISTOCRAT OF THE APPLE WORLD



$900

Buys 5 Acres of Land and a City Lot

Raise Apples and Become Independent

Apples are as staple as sugar in the grocery. Oranges are a raised to ship East. Beaumont offers, in its apple lands, the cultural opportunity of Southern California. Up here is that restful where apples grow to perfection. Now is the right time to get you can handle of these lands. Prices will never be as low again

Read this Comparison of Costs Between Apples and Oranges

10 Acres Apple Lands	$1500
80 Trees to Acre. 800 Trees at 25c each..	$200
3 Irrigations this year was enough for Apples.	
Cost of 10 Acres	$1700
Apples bear in 5 years.	

10 Acres Orange Land	
100 trees to Acre. 1000 Trees at $1.50	
6 to 10 Irrigations per year required for Oranges.	
Cost of 10 Acres	$
Oranges bear in 8 years.	

Free Stereopticon and Buyers' Excursions

Stereopticon lecture daily 10:30 a.m., 2:30 p.m. and 8 p.m.; 100 views of mont and a complete account of apple raising. Excursions every and Sunday free to buyers. Round trip in a day.

BEAUMONT LAND AND WATER CO.,
616 South Broadway, Los Angeles:
Kindly send me your literature about Beaumont. Give me rates for excursions.

Name .....

Address .....
T.-10-24-09.

20 Acre Orange Grove

One of the finest groves in California. In the heart of the orange country. Very high state of cultivation and well fertilized. Trees are heavily loaded with oranges. The coming crop is estimated at $8500. Water and packing house stock included in the purchase price. Good 5-room house with fine surroundings. Nothing better in Southern California. Price $35,000.

T. Wiesendanger

Room 311, 207 S. Broadway.
A2043—Main 2043. See Mr. Frye.



GANESHA TRACT IN BEAUTIFUL ALTADENA

Elevation 1350 feet; 44 big lots and [illegible] modern street work; curved streets and [illegible] residence adjoining this tract. Before [illegible] on the market separately I offer this

Entire Subdivision

including all improvements, at a very [illegible] and terms to suit.

Owner: Catharina J. Serrurier; residence [illegible] block east of the Altadena Post Office. [illegible] upon request.

Glendale Oak Knoll Tract

Located withih the southern limits of Glendale —20 minutes from the business center of Los Angeles—Glendale Oak Knoll Tract is ideal for residential purposes. Lots are large—from 50 to 70-foot frontage. Improvements are of a high order. The elevation is good. School and church privileges all that could be asked for. Many high-class homes already completed, and others in course of construction, on three sides of the property.

Facing Brand Boulevard and Central Avenue

Glendale Oak Knoll Tract faces Brand Boulevard, 100 feet wide, and Central Avenue, 80 feet wide. On the Tract are orange groves in full bearing. Every public utility has been provided for. There are only a limited number of lots left unsold in Glendale Oak Knoll Tract, and, if you contemplate purchasing in this section, it will pay you to make an early investigation. Prices are low considering location and desirability.

Terms—On a 50-foot lot—$10 down and $10 a month for twenty-three months. Balance of [illegible] purchase price on the twenty-fourth month; remainder three years from date of purchase. No interest or taxes for first two years.

The G. H. A. Goodwin Company, (Inc.)

Harry T. Thomson and J. C. Crisler, Sales Managers.
302-303 Central Bldg., Sixth and Main Streets; F3180; Main 7280.

The Pink Sheet.
IN THE FIELD OF SPORTS

XXVIIIth YEAR



CARVING

Over 50 different patterns for selection [illegible] holm and Meriden makes. Prices [illegible] Every set warranted.

Game Shears

with nickel, pearl and stag handles



Duck Carving made easy.

Tufts-Lyon Arms

Good Shooting

132-134 SOUTH SPRING

REO · APPERSON · WOODS EL[illegible] · AND KISSEL

LEON T. SHE[illegible]

LOS ANGELES AUTOMOBI[illegible]

SEE LARGE AD O[illegible]

Elmore VALVE-IN-HEAD

4-Cylinder M[illegible]

IT ISN'T the price alone, but what you get and what the car will do, that counts in an automobile.

The Elmore models give the automobile buyer. He cannot get more good [illegible] for as much he may pay. Then why pay [illegible]

Elmore is the most economical [illegible] to maintain it, not merely during the first [illegible]

This alone sells a great many Elmores, but other superior qualities, it makes the Elmore a sound car on the market.

INVESTIGATE

We Will Keep All 1910 Elmores In Repair

THE 1910 LINE.

MODEL 38—36-h.p. five-passenger Touring Car, $1900; Roadster, $1900; Landaulet, $2650.

MODEL 46—46-h.p. seven-passenger Touring [illegible]

If You Want a Bargain in [illegible]
BAKER ELECTRICS Ca[illegible]

Elmore AUTO MOTOR

PHONES F4206 BDWY 3634 742-44-46 [illegible]

The SEELEY HIGH FREQUENCY IGNITION SYSTEM

"THE COIL WITHOUT VIBRATORS"

Acknowledged by experts everywhere [illegible] advance in ignition made in years. Greater than the High Tension Magneto at [illegible] cost. No delicate or complicated [illegible] mechanism whatever. Guaranteed [illegible] burn out or break down from any cause [illegible] injury, on any voltage up to 110; nor [illegible] any fault of the coil.

See that your car is fitted with the Seeley Ignition System—the Coil without vibrators. Illustrated catalogue.

H. FLEETWOOD
PACIFIC COAST DISTR[illegible]
126 EAST NINTH ST., LOS ANGE[illegible]



The Sensation Of 19[illegible]
The PACKARD Phaeton

Pronounced by all who have seen it the [illegible] Los Angeles.

Our 1910 deliveries are rapidly being [illegible]

WESTERN MOTOR CAR C[illegible]
[illegible] E. Anthony, Pres. 727 S. OLIVE ST.

SPORTING SECTION.

The Pink Sheet. IN THE FIELD OF SPORTS

Los Angeles Sunday Times

Part VI-12 Pages. ROUND-UP OF THE WEEK.

XVIIIth YEAR. SUNDAY MORNING, OCTOBER 24, 1909. Trains and Streets, On All News Stands, 5 CENTS

CARVING SETS



Over 50 different patterns for selection, Henckel's, Wostenholm and Meriden makes. Prices from $2.00 to $20.00. Every set warranted.

Game Shears

with nickel, pearl and stag handles.

Dark Carving made easy.



Tufts-Lyon Arms Co.

Good Shooting Goods

132-134 SOUTH SPRING STREET

REO · APPERSON · WOODS ELECTRIC · AND KISSELKAR ·

LEON T. SHETTLER

ANGELES AUTOMOBILES SAN DIEGO

SEE LARGE AD ON PAGE 3

Elmore

VALVELESS 2 CYCLE

4-Cylinder Motor Car

NT the price alone, but what you get for the money, what the car will do, that count most in buying an mobile.

Elmore models give the automobile user everything n. He cannot get more good qualities, no matter ch he may pay. Then why pay more?

more is the most economical car. It costs less to in it, not merely during the first year, but every year.

This alone sells a great many Elmore cars. Added to r superior qualities, it makes the Elmore the best all-und car on the market.

INVESTIGATE!

Will Keep All 1910 Elmores in Repair for $1 a Month

THE 1910 LINE.

MODEL 35—36-h.p., five-passenger Touring Car, $1900; Toy Tonneau, $1900; Roadster, $1900; Landaulet, $2650; also Doctors' Coupe.

MODEL 65—46-h.p., seven-passenger Touring Car, $2650; also Limousine.

If You Want a Bargain in Late Model BAKER ELECTRICS Call at Once

Elmore MEMBER AUTOMOBILE DEALERS' ASSOCIATION OF SOUTHERN CALIFORNIA.

MOTOR CAR CO. INC.

PHONES F4206 BDWY 3834 742-44-46 SO. OLIVE ST.

The SEELEY HIGH FREQUENCY IGNITION SYSTEM



"THE COIL WITHOUT VIBRATORS"

Acknowledged by experts everywhere to be the greatest advance in ignition made in years. Gives better results than the High Tension Magneto at less than half the cost. No delicate or complicated parts—no working mechanism whatever. Guaranteed five years—not to burn out or break down from any cause, except exterior injury, on any voltage up to 110; nor to miss fire from any fault of the coil.

If your car is fitted with the Seeley High Frequency Ignition System—the Coil without vibrators. Write or call for illustrated catalogue.

H. FLEETWOOD & CO.

PACIFIC COAST DISTRIBUTORS

146 EAST NINTH ST., LOS ANGELES, CAL.



The Sensation Of 1910

The PACKARD Phaeton

Endorsed by all who have seen it the classiest car ever in Los Angeles.

Over 1910 deliveries are rapidly being contracted for.

WESTERN MOTOR CAR COMPANY

Pres. 727 S. OLIVE ST. Earle C. Anthony, Mgr.

ALL ONE-SIDED.

CASTAWAYS SEE TOO MUCH RED

Caridnal Football Boys Show Up Local Fifteen.

Losers Go Into Contest in Crippled Condition.

Crawford Proves to Be Star of Winning Players.

It was a case of too much Cardinal; the Castaways Rugby team went to pieces completely under the fast attack of the heavy 'varsity fifteen at Occidental Field yesterday afternoon. The local team was outweighed, outplayed and outclassed.

Six tries and a goal during the first half netted Stanford 20 points, and 5 more, with three converted, added 21 points in the second half.

Stanford, 41; Castaways, 0.

Although the Stanford team did not show the pretty backfield passing that had been anticipated, the men were big enough and fast enough, and knew Rugby well enough, to smother the Castaways throughout the game. Individual bits of brilliant play by the Englishmen went almost unnoticed, when the resistless advance of the Cardinal carried the ball toward the local goal before the end of each play.

A 40-yard punt by Monk Pierce, or a pretty piece of dribbling by Tom Higgins would start the crowd to its feet, but before the play stopped Stanford would have again secured the leather, and eclipsed the first part of the play by the deadly advance. By the time the ball was down for a scrum, or in touch, the bleachers had forgotten there were Castaways on the field. There seemed to be two Stanford men for every player in black and white, and two Stanford plays for every kick by the local team.

UNTRIED PLAYERS.

A long string of hard luck compelled the Castaways to start the game with untried men in important positions. Edwards, who had been counted on to play the fastest game in the backfield, failed to put in an appearance on account of a twisted ankle. Lewis, star half, was too badly banged up in his Pomona coaching work to get into the game, and little Harrigan of L. A. High was called in to help out at the last moment. Price of Poly, who had agreed to play forward, went out to Riverside with his own team, and Freeth, who has not lined up with a Castaway team this season, went into the front rank, but Higgins was out on account of his old injuries, received in the Berkeley game.

The Stanford team came through the weak points left along the Castaways center by these losses, the forwards finding long, ragged dribbling and rushing advances easy. At wings the Castaways were strong, and Monk Pierce of Poly played a fine defensive game at full; but these men alone were not strong enough to stop the rushes. Tom Higgins worked hard at half, and gave one or two of the most brilliant individual exhibitions of the game, but was smothered under the weight of the Cardinal scrum. Milford, Harrigan and Dills of Pomona High, worked together well to check the rushes in the center of the field, but were almost helpless against the tearing Cardinal huskies. Dills, in particular, played a plucky up-hill game, using his head well, and making several substantial gains in the second half.

TOO MANY STARS.

It was hard to pick stars on the Stanford team, when the big fellows had things so much their own way. Crawford and Pemberton, Thorpe and Hanshue, who drove the Apperson to its world record at Santa Monica, was at the wheel of the car today, and his gritty struggle to pass the flying Pope made the grand prize event a race until the last lap was reached.

The Pope-Hartford took the 150-mile race for small cars with even more ease than that with which it annexed the grand prize of the meet, but it was not entered in the second race, which was won by the Apperson, after a duel with the Lozier, which was not decided until the grand stand was in sight of the racers.

The second place in the small-car race fell to the Autocar, driven by Walter Morris.

HILLS POPULATED.

The huge grand stand was almost deserted for the natural ampitheaters formed by the hills lining the boulevard, which proved the most attractive part of the course. Owing to the length of the course, the spectacular features of the race were somewhat marred by the infrequent appearance of the cars before the spectators, but the long intervals of suspense were taken up with improvised picnic parties.

The races were marred by a number of accidents, two of which may result fatally. These were due to the inefficient policing of the course, and in both instances spectators were the victims.

O. F. Johnson, of this city, was struck by the Knox car driven by Frank Free, on the course near Fruitvale, and sustained injuries which probably will result in his death.

An old man named H. McKittrick, was the victim of a peculiar accident. His skull was fractured by a metal rim thrown from a tire cast by the Sunset car.

On the second lap of the small car race, A. G. Linz, the mechanician of the Maxwell, was injured by the breaking of the fly wheel of his motor.

Early in the race the Chalmers-Detroit was hindered by a broken wheel and driver Howard Warner and his mechanician, James McCauley, were thrown from the machine and bruised.

FASTEST LAP.

The best time for a single lap was made by the Stearns, driven by D. A. Booney, who swung his big racer about one of the twenty-one and one-half mile circuits in 18m. 1-5s. The actual elapsed time of the Pope-Hartford in the Oakland cup race, was 3h. 58m. 15s.

The Apperson, which had negotiated a little less than eleven laps at the time the Pope-Hartford crossed the line a winner, was leading Lozier almost a lap. Both cars finished in the order in which they stood at the time when the Pope-Hartford won.

Besides winning the second place in the biggest event of the day, the 258-mile race, the Apperson also won the second race, ten laps, or 210 miles, negotiating the distance in 3h. 12m. 33s.

The Lozier was given second place in the second race, confining the winners of the day to the three cars, the Pope-Hartford taking the first race and not having entered the second, though finishing first.

Fleming made by far the best time in the second race, as well but was not entered, and so could not take the contest. This led to some confusion, and it was generally believed that Fleming had taken the whole trio of races. The Pope-Hartford won the first event of seven laps.

The actual running time of the Pope-Hartford today was 64.50 miles an hour, breaking the world's record established at Santa Monica, of 64.44, and that of the Vanderbilt Cup race of 64.42.

ACCIDENT MARS.

The Knox, driven by Frank Free left the course on Stanley road, near San Leandro, and killed O. H. Johnson, a spectator, who was standing beside his wife, watching the racers. Free and his mechanic, Joe Robinson, were thrown out of the car and seriously injured.

Fleming, in the Pope-Hartford, won the race for light cars, covering the 150 miles in fast time.

An ovation greeted the driver as he went past the grand stand finishing his seventh lap.

The car continued without pause, as it was entered in the 258-mile event, and had a long lead.

The Chalmers-Detroit No. 7 struck a fence near San Leandro on its seventh lap and turned turtle. No one was injured.

In the last lap of the second event, the Stearns, Charley Soules driving, had a slight lead over the Apperson. Another Stearns followed right on the heels of the Apperson, and the event was exciting.

Soules and his Stearns reached a speed of seventy-one miles an hour in an effort to overhaul the lead of the Pope. Soules took the wrong road early in the race, and had gone about a mile before he discovered his error.

Up to the time of the completion of the third lap, the Pope-Hartford was making the best time of any of the competing cars, making each of the three laps in less than twenty minutes, or at a rate of sixty-five miles an hour.

The time between the completion of the third lap of the autocar and the next car was almost four minutes.

The Lozier, No. 12, was running second to the Pope-Hartford, but the Pope had a lead of several minutes.

THE START.

Fifteen automobiles, starting at regular intervals of a few minutes each, over the twenty-one and one-half-mile circuit, formed by the Oakland-San José country road, and the Hill boulevard, began the Oakland Portola road race, the first of the kind ever given in Northern California.

Although all of the machines started simultaneously, they were entered in three distinct contests. The first, for a distance of seven laps of the course, or an approximate distance of 150 miles, was for cars of 231 to 450 inches piston displacement.

The second-class racers covered 215 miles, by making the circuit ten times. These cars were of stock chassis with a piston displacement of 451 to 600 inches.

The third race, constituting the grand prize event of the day, was for racing cars and machines having a piston displacement in excess of 600 inches. This race was also open to cars which qualified in the foregoing events. The distance for the big race of twelve laps was approximately 258 miles.

Among the well-known drivers in the race were Harris Hanshue, who

(Continued on Fourth Page.)

EVERYTHING GOES SMASH.

MAN KILLED, THREE HURT AS POPE-HARTFORD BREAKS RECORD.

Apperson Wins One of Three Events in Which Pope Drives First—Frank Free Among Injured—Fleming Hero of Day.

[ASSOCIATED PRESS NIGHT REPORT.]

OAKLAND, Oct. 23.—Before more than 100,000 spectotars, many of whom camped along the course throughout last night, Jack Fleming today hurled his Pope-Hartford across the line, the winner of the Oakland Portola road race, in the world's record time of 64.50 miles an hour, for a distance of 258 miles, or 12 laps of the 21½-mile circuit.

A close second to the Pope-Hartford came the Apperson "Jackrabbit," which until today was the holder of the record wrested from it by the Pope-Hartford.

Only a few seconds behind the Apperson the Lozier, cleverly driven by Harry Michener, had to content itself with third place after being a dangerous contender throughout the long grind.

Hanshue, who drove the Apperson to its world record at Santa Monica, was at the wheel of the car today, and his gritty struggle to pass the flying Pope made the grand prize event a race until the last lap was reached.

The Pope-Hartford took the 150-mile race for small cars with even more ease than that with which it annexed the grand prize of the meet, but it was not entered in the second race, which was won by the Apperson, after a duel with the Lozier, which was not decided until the grand stand was in sight of the racers.

The second place in the small-car race fell to the Autocar, driven by Walter Morris.

HILLS POPULATED.

The huge grand stand was almost deserted for the natural ampitheaters formed by the hills lining the boulevard, which proved the most attractive part of the course. Owing to the length of the course, the spectacular features of the race were somewhat marred by the infrequent appearance of the cars before the spectators, but the long intervals of suspense were taken up with improvised picnic parties.

The races were marred by a number of accidents, two of which may result fatally. These were due to the inefficient policing of the course, and in both instances spectators were the victims.

O. F. Johnson, of this city, was struck by the Knox car driven by Frank Free, on the course near Fruitvale, and sustained injuries which probably will result in his death.

An old man named H. McKittrick, was the victim of a peculiar accident. His skull was fractured by a metal rim thrown from a tire cast by the Sunset car.

On the second lap of the small car race, A. G. Linz, the mechanician of the Maxwell, was injured by the breaking of the fly wheel of his motor.

Early in the race the Chalmers-Detroit was hindered by a broken wheel and driver Howard Warner and his mechanician, James McCauley, were thrown from the machine and bruised.

FASTEST LAP.

The best time for a single lap was made by the Stearns, driven by D. A. Booney, who swung his big racer about one of the twenty-one and one-half mile circuits in 18m. 1-5s. The actual elapsed time of the Pope-Hartford in the Oakland cup race, was 3h. 58m. 15s.

The Apperson, which had negotiated a little less than eleven laps at the time the Pope-Hartford crossed the line a winner, was leading Lozier almost a lap. Both cars finished in the order in which they stood at the time when the Pope-Hartford won.

Besides winning the second place in the biggest event of the day, the 258-mile race, the Apperson also won the second race, ten laps, or 210 miles, negotiating the distance in 3h. 12m. 33s.

The Lozier was given second place in the second race, confining the winners of the day to the three cars, the Pope-Hartford taking the first race and not having entered the second, though finishing first.

Fleming made by far the best time in the second race, as well but was not entered, and so could not take the contest. This led to some confusion, and it was generally believed that Fleming had taken the whole trio of races. The Pope-Hartford won the first event of seven laps.

The actual running time of the Pope-Hartford today was 64.50 miles an hour, breaking the world's record established at Santa Monica, of 64.44, and that of the Vanderbilt Cup race of 64.42.

ACCIDENT MARS.

The Knox, driven by Frank Free left the course on Stanley road, near San Leandro, and killed O. H. Johnson, a spectator, who was standing beside his wife, watching the racers. Free and his mechanic, Joe Robinson, were thrown out of the car and seriously injured.

Fleming, in the Pope-Hartford, won the race for light cars, covering the 150 miles in fast time.

An ovation greeted the driver as he went past the grand stand finishing his seventh lap.

The car continued without pause, as it was entered in the 258-mile event, and had a long lead.

The Chalmers-Detroit No. 7 struck a fence near San Leandro on its seventh lap and turned turtle. No one was injured.

In the last lap of the second event, the Stearns, Charley Soules driving, had a slight lead over the Apperson. Another Stearns followed right on the heels of the Apperson, and the event was exciting.

Soules and his Stearns reached a speed of seventy-one miles an hour in an effort to overhaul the lead of the Pope. Soules took the wrong road early in the race, and had gone about a mile before he discovered his error.

Up to the time of the completion of the third lap, the Pope-Hartford was making the best time of any of the competing cars, making each of the three laps in less than twenty minutes, or at a rate of sixty-five miles an hour.

The time between the completion of the third lap of the autocar and the next car was almost four minutes.

The Lozier, No. 12, was running second to the Pope-Hartford, but the Pope had a lead of several minutes.

THE START.

Fifteen automobiles, starting at regular intervals of a few minutes each, over the twenty-one and one-half-mile circuit, formed by the Oakland-San José country road, and the Hill boulevard, began the Oakland Portola road race, the first of the kind ever given in Northern California.

Although all of the machines started simultaneously, they were entered in three distinct contests. The first, for a distance of seven laps of the course, or an approximate distance of 150 miles, was for cars of 231 to 450 inches piston displacement.

The second-class racers covered 215 miles, by making the circuit ten times. These cars were of stock chassis with a piston displacement of 451 to 600 inches.

The third race, constituting the grand prize event of the day, was for racing cars and machines having a piston displacement in excess of 600 inches. This race was also open to cars which qualified in the foregoing events. The distance for the big race of twelve laps was approximately 258 miles.

Among the well-known drivers in the race were Harris Hanshue, who

(Continued on Fourth Page.)

GRUELLING.

SAINTS WIN IN HARD GAME.

Safety Loses to Methodists in Exciting Finish.

Rader and Casey Smash Up Stubborn Defense.

Hall and Ickes Rendered Unconscious.

St. Vincent's College, 8; University of Southern California, 6.

In the hardest fought game of the season, the fighting eleven of St. Vincent's College lowered the colors of the University of Southern California at Bovard Field yesterday afternoon, by the margin of two points.

Quarter-back Ickes was thrown across his own goal line three minutes from the close of the contest for a safety, which gave the deciding points to the Saints.

St. Vincent's lined up for a place kick on the Methodist 37-yard line. The ball was passed over the kneeling quarter-back direct to Neighbours on a fake, and the Saint kicker sent a short spiral just out of Ickes's grasp. Gage and Casey rushed the Methodist quarter as he recovered the ball on the bounce, and their impetus carried him over the U.S.C. goal. The Saints' claim of a touchdown, on disputed possession of the ball, was overruled by the officials.

The first touchdown was scored by the Saints six minutes after the university kicked off, Rader backing the ball over in two terrific plunges for twenty-five yards, right over Tackle Cochran. Tortes kicked an easy goal. The ball changed hands on a fumble by the university on the second line-up. Rader and Casey plowed right through tackle for twenty yards, and Neighbours failed of a place kick on the university 25-yard line. After the kick-off, Capt. Murray recovered a fumble on U.S.C.'s 20-yard line, Rader carrying the ball over.

'VARSITY SCORES FIRST.

The university scored seven minutes from the close of the first period. Capt. Paulin receiving Neighbours's punt, and running thirty-five yards through a scattered field for a touchdown. Declin tied the score by kicking goal. The play was entirely unexpected. Declin had carried the ball from midfield on a pretty fake punt for thirty yards. The Saints held on own 15-yard line. Neighbours received a poor pass, but managed to get off a low punt for twenty yards. The Methodist captain dodged like a rabbit between a half dozen tacklers, placing the ball between the posts.

The largest crowd of the season, some 1200 persons, witnessed the struggle, and the game was easily the best contest played so far this year. The Saints outweighed the university in the back field, where Rader, Casey and Gage formed an entering wedge for repeated gains of from five to fifteen yards. The Methodist line was weak on defense a greater part of the time, and only during the last half was the university able to smother the plunging Saint backs.

The Saints were stronger in the punting department, Neighbours outkicking Declin and Paulin, although the Saint was below his usual distance. In the back-field work, however, the university quarter overcame this handicap, Ickes picking the long spiral punts with more than his usual accuracy. Tortes was woefully weak at the same game, and lost much of the ground Neighbours gained on kicks. Both Neighbours and Paulin failed of a place kick, Neighbours early in the first half, and Paulin during the opening minutes of the second period.

The terrific pounding of Rader and

(Continued on Tenth Page.)



Photos by Hafert

Scenes at the Rugby Football Game Between Stanford University Players and the Castaways Fifteen of Los Angeles, yesterday afternoon, at Baer Park, Occidental College, showing above the men of both teams rushing pell-mell after the ball on a dribbling kick, and below both sides dashing onto the ball after it has bounded out of a scrimmage, following a short run.

DAY'S FEATURES.

O. F. Johnson was killed, H. McKittrick, spectator; Frank Free, driver, and Joe Robinson, mechanician, probably fatally hurt.

World road race record smashed by Pope-Hartford from 64.44 miles an hour to 64.50 miles.

Jack Fleming drove a Pope-Hartford first in the three events of the day.

The second event was awarded to Apperson "Jackrabbit," as the Pope had failed to enter officially.

D. A. Booney, in the Stearns, made the fastest lap of the day.

FOOTBALL SCORES.

St. Vincent's, 8; U.S.C., 6.

Pomona, 9; U.S.C. Law, 3.

Occidental, 36; Santa Ana, 0.

Harvard, 11; Brown, 0.

Fordham, 21; Swarthmore, 3.

Navy, 6; University of Virginia, 5.

Yale, 36; Colgate, 0.

University of Pittsburgh, 14; Carlisle Indians, 3.

Lafayette, 6; Princeton, 0.

Army, 18; Lehigh, 0.

Wisconsin, 6; Indiana, 3.

Michigan, 6; Marquette, 5.

Cornell, 16; Vermont, 0.

Georgia, 3; University of Tennessee, 0.

Iowa, 6; Nebraska, 6.

St. Louis University, 14; Wabash, 0.

Ames, 6; Missouri, 6.

Dartmouth, 12; Amherst, 0.

Colorado School Mines, 14; University of Utah, 6.

Drake, 16; Simpson, 0.

Denver, 10; Southern Dakota, 0.

University of Pennsylvania, 3; Pennsylvania State College, 3.

Trinity, 13; Norwich, 5.

Wesleyan, 27; Hamilton, 0.

Bowdoin, 5; Holy Cross, 0.

Depauw, 8; Barnes University, 6.

Rose Poly, 8; De Paul, 5.

University of Kansas, 23; Washington University of St. Louis, 0.

University of Pittsburgh, 14; Carlisle Indians, 3.

University of Virginia, 5; Navy, 0.

Notre Dame, 17; Michigan Agricultural College, 0.

RUGBY GAMES.

Stanford, 41; Castaways, 0.

Nevada, 15; Barbarians, 5.

Pomona High, 18; L. A. Poly, 11.

Nevada, 15; Barbarians, 5.

SANDPIPERS.

FAST DESERT AUTO RACERS AFTER PHOENIX ROAD MARK.

Every Driver Confident of Smashing White Record. Fenner Sets Fast Schedule to San Bernardino—Shettler Hesitates—Every Entry Worked Out in Preliminary Trials.

THE Los Angeles-Phoenix automobile road record of 30hrs. 25m., made last year by the White steamer, is expected to be smashed in this year's Phoenix race. The time made by "Black Bess" was particularly good, but the knowledge of the course which each driver possesses this year should make the time at least five hours faster.

Every inch of the road has been covered. The course from Los Angeles to the Colorado River is as well known to at least eight of the drivers as the Baldy course was to the three men who started this year. Not a driver should be lost.

From the start, which will be from in front of the Hollenbeck Hotel, Saturday night, November 6, to San Bernardino, the racers will follow the upper road. Here a difference of opinion exists. Some will try to "beat it" all the way to San Bernardino. Others will take a steady gait.

Fenner would like to send his Isotta through the sixty miles of road in 1h. 15m. This is too fast, several believe. Ralph Hamlin will be satisfied to make the drive in 2h. 1m. The schedule of each driver varies, but only Fenner has set such a low mark.

Good going, with occasional bumps, will be found from San Bernardino to Banning. All of the cars will be driven at speed over this stretch of thirty-four miles of the course. The road to Beaumont, which is twenty-eight miles from San Bernardino, will be negotiated in fast time as the stripped cars will take the ruts without serious difficulty. The six miles from Beaumont to Banning can be made at top speed.

PAN BUMPS.

Out of Banning the desert begins to loom up. The road to Whitewater is good, but the driver who tries a mile-a-minute clip will come to grief on this stretch. The ups and downs of this road are terrific and at times the pan bumps heavily.

Again from Whitewater al Palm Springs the heavy sand is encountered. Drivers need not fear the wash of the Whitewater, where it skirts the low mountain ridge behind San Jacinto peak. This is particularly treacherous, but the Elmore and Dorris crossed easily. By following the road to Twenty-nine Palms, along the trail "Willie Boy" traversed, the quicksands of the river bed can be avoided, but this is three miles longer and necessitates opening two gates, and traveling north for two miles and then south again toward Palm Springs.

From Palm Springs to Indio, a distance of forty miles, the going is better. Good time can be made over this stretch. There are occasional deep sand pits which can be taken at moderate speed with safety. Careful driving is necessary.

Out of Indio the road gets better for a space and then begins the heavy sand pulling. Low gears must be used, and the car that does better than fifteen miles an hour is making splendid time.

After leaving Mecca, however, the tremendous pull is begun. Through the deep sand, where it is necessary to put on full power when going down hill, the cars are driven to Dos Palmos, that loneliest of all spots on the desert. Here the racers will check in with only a pause during the run. Motors are not stopped.

After leaving Dos Palmos the Chuckawalla Springs country must be passed. Treacherous and dangerous in the extreme in this section. Sand hollows offer excellent chances for ditching the car that leaves the road.

When the Blythe ranch is reached most of the sand troubles should seem light, indeed. With only seven miles to the Colorado River there is no excuse for being lost.

There will be a respite at Ehrenberg. The cars will be put into control, and the new start will not come until daylight Monday, November 5. Then the 240 miles to Phoenix must be made on the "high."

There is a possibility that the winner can be easily selected, after the cars have reached Ehrenberg. The run to Phoenix, however, may offer several obstacles. The road is good, and the race will be thrilling unless some car has hours the advantage.

The Maricopa Automobile Club, which is conducting the race, promises to have the road from Ehrenberg to Phoenix posted. The members expect to place signs along every mile of the course in Arizona. This will prove a great help to the drivers.

Several who have entered will not make the run clear to Phoenix before the race. Ralph Hamlin will only go as far as the river. Fenner expects to stop when "Black Bess" pokes her nose into the waters of the Colorado.

STOPS AT EHRENBERG.

D. B. Rose is now at Ehrenberg with the Elmore. He does not expect to go through to Phoenix. He has had remarkable luck. He made Indio in splendid shape on Thursday. He left The Times office early Thursday morning and drove at a racing clip to Mecca. The Elmore is one of the likely cars in the Phoenix race, and Rose will know the road thoroughly before the start.

Morris O'Donnell has returned from Ehrenberg in the Pennsylvania. The powerful racer made no objection to the deepest sand. The car went to Banning on the "high" and the low-gear work in the sand makes O'Donnell feel particularly confident.

There is a goodly crowd of rooters who expect the Pennsylvania to show her class in the Phoenix race. Walter Vail is not the only one who is confident the Pennsylvania is to win the laurels. The excellent work of this car at Santa Ana shows that it has plenty of speed.

Bert Latham and the Studebaker E. M. F. left Friday night for Phoenix. The car has been bucking the sand consistently. The "Thirty" can make the run in better than the record, says Bert, and Latham has a chance even against cars which are faster and of higher power.

Harry Lord has decided to drive the car as far as Mecca. This gives Bert the tussle with the sand for little more than half the race. He is equal to the task, as he expects to get a rest at the river.

Roger Stearns has a hunch the Ford will win. The little four-cylinder twenty-horse-power baby has returned from the desert covered with sand dust and honors a-plenty. The car went right through without a hitch.

There were several who thought the midget would balk in the Chuckawalla sand pits. The Ford was not expected by several to makethe trial trip as easily. Now that Stearns is back there are those who are willing to take a long shot on the smallest car in the race.

SECRET EQUIPMENT.

When the cars line up on Spring street the Ford will look as it does any day chugging along the pavement. When the Ford passes, or is passed by the leader in the race, Stearns will have a surprise packet to hand out in the way of equipment. The car will be fearfully and wonderfully shod for the sand battle.

This part of the equipment is a secret. Locked in the rear room of the Standard Motor Car Company's garage are the sand brogans the little car will wear. They fit like a glove and work like a charm. Look out for the Ford.

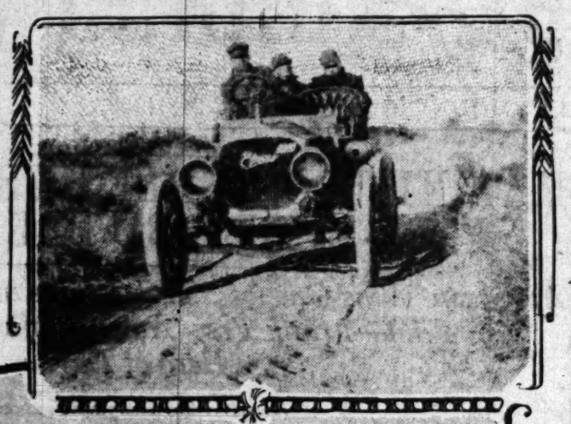
Leon T. Shettler is still the ouzzle of the race. He has done practically nothing toward equipping his car for the run to Phoenix. In fact, he has not decided which car to start. The Apperson "Jackrabbit" is ready, but Shettler has said repeatedly he will not drive this fast car.

There is the Kissel "Six," winner of the six-hour race at Ascot. The car has not been stripped or especially tuned. It would make a great showing, no doubt, but Shettler may determine to base his chances of winning on a two-cylinder Reo.

When he returns from San Francisco Shettler is to decide which car to enter. Then the men will set to work on a hurry job, and the car will be prepared. One trial trip is all that is necessary, and Shettler's pet will be ready for the struggle.

William Bosbyshell is expected home tomorrow from his trial run. The Dorris is making a splendid hit with the dwellers on the desert. Bosbyshell takes the sand at a ripping clip. The car is powerful and particulary fast.

The Dorris made the run to Mecca Thursday, and took the sand in great shape. Bosbyshell has high hopes.





Dusty Desert Racers Taking an Observation on the Road Near Indio.

On the left is the Elmore, with D. B. Rose at the wheel; George Dake is sitting behind the bucket. C. F. Smith, the other member of the crew, is standing. William Bosbyshell is at the wheel of the Dorris, and Charles Burgess, his mechanician, is in the seat. Above is the Elmore, between White-Water and Palm Springs.

TEN MOTORS IN PHOENIX RACE.

The Columbia roadster was entered in the Phoenix race late last night. This makes ten cars in the race. The check was signed by A. M. Young, of Bireley & Young, local agents. The Columbia has proved its roadability by smashing the Los Angeles-San Diego round-trip record.

Referee John S. Mitchell announced that at least two other cars, and possible three, will be entered before tomorrow noon, when the entries close. There will be a meeting tomorrow afternoon at the Hollenbeck Hotel of all the entrants to discuss the rules of the race.

One of the propositions of Referee Mitchell is that the first car be started at 9 o'clock. In this way, all the racers have a chance to reach the Colorado River by Sunday night and be placed in control. There is a sand bar in the river which makes ferrying at night particularly dangerous. The new start would be the following Monday morning.

FRANKLIN SCORES

LUFT KOLER MAKES FRIENDS OVER THE SEA TAKE NOTICE.

E. D. NEFF of this city is touring Germany in a Franklin. He recently drove over the old Gordon Bennett cup course, piloted by Baron von Starck. When the two returned to Wiesbaden the car was the center of interest.

Three chauffeurs, a Russian, Frenchman and an Italian, were particularly attracted to the Franklin. The German called it a "Luft Koler," an air-cooler. It was one of the largest air-cooled cars they had ever seen. When they heard that the machines are popular here and that they traverse the deserts for miles, the trio was astounded.

The horse power of the car does not impress them. They guessed it at from fifteen to twenty, writes Neff. They are surprised, says the Angeleno, that the car will run up hill. It seems small to their big foreign machines which makes so much noise.

Baron von Starck is a major in the German army. He is much interested in the Franklin, and desired a hill-climbing demonstration. The car was sent up the mountains to Saalburg, a distance of twenty-eight miles, and like a thrashing machine."

Neff says he made half the climb on high gear.

"Why," said Neff's German friend, "this car goes up hill like a rabbit."

Saalburg was formerly an outpost of the Romans when the Roman empire held sway. Part of the original walls built by the conquerors of the world are still in existence. The Franklin was driven about the fortifications of the city after the long climb.

The ancient fortress has been preserved by the government. The American car made an impression on the natives as it skirted the walls of the old city, which was important before the Christian era.

Von Starck said the American cars are making great inroads on European trade. He was pleased with the work of the Franklin, and thought it would be practical in even colder countries. The air-cooling system "made a hit" with the German army officer, who believed it could be used to advantage in the Kaiser's army.

Compared with the heavy and rather cumbersome German cars, the Franklin looked wonderfully light. The Germans consider the car as noiseless, says Neff, and he continues: "It is no wonder, as their cars rattle like a thrashing machine."

PACKARD MAN'S SHIPMENTS.

CHRISTMAS AUTO SHOW NOW THING OF PAST FOR DEALERS.

EARLE C. ANTHONY, manager for the Western Motor Car Company, is not opposed to holding an automobile show. He is particularly anxious that he shall go on record as not having opposed any of the plans of the Show Committee of which he was a member. He says he was simply following the expressed desires of a majority of the dealers and would have done all in his power to make the show a success had a majority favored the proposition.

"There is no disposition on my part to knock the automobile show plan," said Anthony, yesterday. "When the dealers exhibit sufficient desire to hold the show I'm strong for it and will work as hard as I can to make it a success.

"Should the dealers desire to reconsider the vote I think they should be given a chance, though I do not want to appear in the light of doing anything to influence those who are so strongly opposed to the plan.

"The Western Motor Car Company is ready to help out in any thing that will boost the cause of the automobile industry. If there is a show we will exhibit our Packards, Chalmers-Detroit and Hudsons and will make our exhibit worth seeing.

"At the last show we made as attractive a display as possible and we are ready to make good again when the time comes. Meanwhile we can hold a show of our own on our floors until the time is ripe for a larger exhibit."

The sentiment of the vice-president of the Automobile Dealers' Association is shared by a number of other prominent dealers. Anthony's ideas on the show are such as at least a dozen others hold. There is no disposition on the part of the dealers to bring the matter to a vote and there is little prospect of a show this year.

While the show sentiment is by no means dead there is only a small possibility that it will be brought up at the coming dealers meeting. Anthony's original idea was that the show be held during Christmas week. A number favored this plan until the show was called off.

It is now too late to think of holding an automobile exhibition sooner than February.

GOOD ROAD WORK.

Automobile Club Appoints Engineer Finkle to Inspect County Highway Commission's Labors.

F. C. Finkle has been appointed by the Automobile Club of Southern California to look into road conditions in Southern California, and particularly to report on the work being done by the Los Angeles Highway Commission. Finkle will act as an advisory to the officials of the club, and will report the progress being made.

During the coming thirty days, Finkle will go over all the work now in progress. He has consulted with A. E. Loder, chief engineer in charge of the road work, and with that official will inspect the work already completed.

An experience gained in active engineering work for the last few years is valuable to Finkle, who has been appointed by George B. Ellis, president of the Automobile Club. He will report from time to time at the meetings of the club.

J. L. Warnoche of San Bernardino, agent in that county, holds the record among Studebaker agents in Southern California for the most cars disposed of. He has sold and delivered twenty-three since February 1.

CONN AND HIS SIMPLEX.

Charles G. Conn returned Monday in his American Simplex from a tour of the northern part of the State. The easterner was unable to take the car into the Yosemite Valley, as the rules forbid touring in the park. The car was taken to Merced, and the autoists took the stage into the valley.

MAY END TROUBLES.

CATCH TIME ON FLYING AUTOS.

WARNER INSTRUMENT COMPANY PERFECTS SYSTEM.

Has Been Used Successfully in Big Race Meets and May Revolutionize Methods of Timing in Any Style of Contest—Can Be Worked by Two Men.

One of the latest devices for timing automobiles in race meets has been perfected by the Warner Instrument Company. It is claimed for the system that it is entirely accurate. It has been used successfully at Indianapolis, Lowell and Riverhead.

There is a possibility that it may be installed for the Santa Monica Road Race the coming year. A number of automobile men are in favor of the system and as it necessitates only two men in the timers' stand it saves valuable space. The results can be given the second the winning cars have crossed the tape.

The timing arrangement consists of a revolving drum covered with a sheet of paper, on which a pen traces a spiral line. Whenever a car passes the wire, the pen is pressed to one side and held there for an instant, leaving a deep indentation in the line on the paper. The paper is ruled across for every five seconds that the pen travels, and besides this, the pen is arranged to mark seconds so that each second is shown by a notch in the line. Each line has sixty notches and covers one minute. Every ten minutes an extra wide space is left between the lines.

Two men only are required to keep the record. One of them watches the cars as they pass and calls off their number and time to the other, who sets it down on a separate sheet. For instance, as a car approaches the man standing at the instrument calls the car number, and presses the key he is holding in his right hand to connect the instrument with a wire that is stretched across the track about four inches from the ground. When the car strikes this wire an electric circuit is closed that works the pen.

The operator calls off the time of that car at once in minutes and seconds, and tenths of a second. The man seated beside him enters it on the race time sheet in the proper space, and by making the subtraction secures the elapsed time, which is posted on the score board. The track wire is disconnected, until another car approaches.

The chronometer controls the mechanism that drives the recording instrument and keeps the pen synchronized with it. Any error in this respect can be instantly detected on the record, because the notches that indicate seconds will no longer coincide with the cross lines.

On the road race time sheet, spaces are provided for the finish, starting, and elapsed time for each lap or mile for each car. When the operator calls off the starting time for the first car, it is entered at once.

In practice the operator enters the number of each car against its record on the record sheet at once, without in any way interfering with the instrument. The entire history of each car is thus made permanent, and if the figures that are posted are ever questioned, the time can afterwards be verified absolutely.

EMERGENCY TRUCK SERVICE.

Street Railway Lines to Be Aided by Fast Motors Ready for Day and Night Use.

Emergency auto trucks, fitted with alarm bells and big gas lights, which will be kept burning all night, is to be a feature of the Pacific Electric, and Los Angeles Railway Company's repair forces. Three Frayer-Miller trucks have been installed for emergency work. These were sold in the last week by the William H. Howard Automobile Company.

One of the big trucks will be used in Pasadena on the Pacific Electric lines there. Another will be used on the Pacific Electric lines in Los Angeles. The third truck will be installed in the barns of the Los Angeles Railway Company.

Great searchlights will be kept constantly shining in readiness for a dash. The cars are particularly fast for two-ton trucks. They are intended to be rushed to a hurryup job in order that traffic may not be delayed. The trucks have all the latest improvements which the Frayer-Miller 1910 models possess.

The same concern has sold a 1910 six-cylinder Winton to A. Getty, president of the First National Bank of Santa Ana. Mr. Getty will wait until January 1 for delivery. The Winton is intended as a New Year's gift.

BEARDSLEY IN EAST.

Sales Manager for Auto Vehicle Company Arranging for Nineteen-Ten Supplies for Local Factory.

Volney S. Beardsley, sales manager for the Auto Vehicle Company, is in the East and will return the latter part of this week. He is inspecting the 1910 models and arranging for supplies.

The local factory is working overtime to keep up with its orders. Beardsley is endeavoring to hasten large shipments of supplies which have been delayed.

The local man is now in Chicago where he will remain for several days. He is in close touch with the large manufacturers in the East and is preparing for the 1910 rush.

Glen Lull, secretary of the company, says his concern is busier now than it has ever been in the history of the automobile industry. The entire factory is being hustled to get out the 1910 cars in sufficient numbers, he says, to supply the ever-increasing demand for Tourist and California cars.

THOMAS MAN RETURNS.

Sales Manager Robinson of the Wilson Buffington Company Lands Big Commercial Truck.

A. S. Robinson, general sales manager for the Thomas Motor Car Company, has returned from the East after having inspected the new Thomas line. The "Little-Six" Thomas demonstrator reached here one day in advance of the local man. Robinson says the Thomas line for 1910 is a hummer.

While in the East Robinson landed the Atterbury truck for his firm. This truck concern is a pioneer in the commercial vehicle line. It makes a four and six-cylinder truck of from 800 pounds to five-ton capacity. The Atterbury demonstrator will be here in about three weeks.

New Thomas cars are to arrive in numbers within a week. Robinson's mission was to hasten the shipments as the cars are not coming fast enough for Wilson & Buffington, the local agents. The big garage is ready for the cars if they only get here, says Robinson.

According to the autoist the Thomas people are being rushed to keep up with their orders. The local agents can only hope for a limited number of cars.

These 14 Tourists must go this week

Here's the greatest auto buying opportunity ever offered in Los Angeles. We've got fourteen cars that we are going to close out before inventory—November first—at the lowest prices for which such cars have ever been sold on the Coast.

Five of them are brand new—two of them have been used only for show purposes in the factory—the other seven have been taken in exchange from Tourist owners on the purchase of new cars. These cars that have been taken in exchange, have been completely overhauled and put in perfect condition in our factory—right where they were made.

These cars at the prices we have put on them—demand the attention of every man in Southern California who has a thought of buying a car.

Five brand new 24 H. P. two-cylinder Tourists built in '09 and have never been used whatever. Five-passenger touring car bodies. Regular price, $1300; this week, price, complete equipment..... $1100

These five cars are combination, five-passenger touring and delivery cars. Can be changed from one to the other in ten minutes. Original price with both bodies complete, $1400; this week..... $1150

Model "S" four-cylinder 35-40 H.P., five-passenger touring car, detachable tonneau top. In the very best condition. Cost new, $2300; this week..... $1150

Gentlemen's roadster, four-cylinder 30 H. P., skidoo dash, double rumble seat; a very racy car. Has magneto and battery. Has been used only for exhibition purposes and is just like new. Regular price, $1650; this week..... $1250

Type "O" two-cylinder roadster, 24 H. P. with trunk, speedometer and top. This car has had the best of care and is in the very best condition. Original cost $1465; this week..... $850

Model "K" 24 H. P. two-cylinder, five-passenger touring car; new tires; looks like new. This car has been used very little and is in perfect condition. Original cost $1300; this week..... $800

Model "N" four-cylinder, 40-H.P. five-passenger touring car. Has top, speedometer, Herron bumper, tire irons, Gabriel horn, extra gasoline tank. Car with equipment originally cost $2800; we have put it this week to..... $800

Type "O" two-cylinder roadster. Has had best of care and is in perfect condition. Glass front, speedometer, extra casing; cost new $1400; this week..... $800

Five-passenger touring car, four-cylinder 30-H.P. Has speedometer, clock, Gabriel horn and full equipment. Is in perfect condition. Original cost $2700; this week..... $500

Five-passenger touring car, two-cylinder 22-H.P. Has speedometer full equipment. Is in excellent condition. Cost new $1450. This week..... $400

Model "K" five-passenger touring car; two-cylinder 22-H.P., in good condition. Cost new $1300. This week..... $350

There are several more astonishing bargains we have not listed here.

These cars are lined up on our floors ready for inspection and trial. We stand back of every car and guarantee each one to be just as represented.

Last Sunday we advertised a list of cars at bargain prices—and the values were so extraordinary that we closed out the entire lot. The cars we advertise today are even better values than last week's—and they'll go just as quick.

If you are interested, you will have to be on hand early this week.

Auto Vehicle Co.,
Tenth and Main Sts.

All Over the Country

The ELECTRIC continues to supplant the big gasoline town car for

City Service



It is clean, odorless, noiseless, economical and it makes the whole your family independent of a chauffeur. So much is true of all but the

DETROIT AND COLUMBUS ELECTRICS

are simple, strong, and superbly finished beyond all others. A display of all styles of these beautiful cars is constantly on showrooms.

CALIFORNIA ELECTRIC GARAGE COMPANY

The Largest Dealers in Electric Vehicles Exclusively in the State
SOUTHERN CALIFORNIA DISTRIBUTORS OF
Detroit and Columbus Cars and Lansden Wagons with the New
BATTERY.

Twelfth and Olive Sts.
Los Angeles.

GOOD WORK.

ASCOT TRACK LOOKS FAST.

Course Like Glass and Both Curves Bumpless.

Knox, Corbin, Chadwick, Royal, Winton Enter.

Long and Short Events Promise Many Thrills.

Six motor cars are almost certain to figure in the main events at Ascot Park Saturday and Sunday. They



...ce Fast Cars Entered in the A...
...y and Sunday. Above, the Palmer-Singer, ...e in the East. In the center, the Chad... the Santa Monica road race. Below, th... est dashes.

...e Chadwick, Royal, Winton, Corbin and Stearns. These ...make a fast field, out of which ...ner will be hard to choose. ...rivalry between the Royal and ...earns makes the race between ...two cars particularly interest... The Royal captured the Burris ...a fast drive and the Stearns ...glory away from the big ...car two days following. ...result, challenges have been ...forth and back and the ques... supremacy is to be settled in ...race, which does not favor ...machine. ...is a possibility that Harold ...who drove the car on the Bur... will be at the wheel of the ... The Royal will be driven ...Livingston, who was mechan... on the Stearns when the car ...driven by Charley Soules at As... Is the Locomobile-Stearns match ...Soules, however, may be brought ...to drive Slaughter's car. ...races will be started at 2 o'clock ...the first event will be the mile ...trials, in which a number of ...are expected to figure. The ...and the Stanley steamer are ...Though records may not ...smashed, good time is expected. ...track is particularly fast. These ...dashes should furnish thrills ...every spectator, as the cars will ...down at speed from a flying ...

FINE TRACK.

...Park track is in better shape ...than it ever was before. The ...ready done on the surface has ...as smooth as it is possible ...the course. The turns have ...given special attention, and un... are banked they could not be ...later. ...is necessary to make the ...one of the finest speed courses ...West is an unlimited supply ...to reduce the danger from dust ...Walter Hempel, who has the ...says he will oil the track ...soon as the local racing game ...such proportions that it is ...to drive without leveling ...in racing is increased and ...every prospect that the first ...meeting will be a hummer. ...of the fact that almost a ...are engaged in the desert ...Phoenix, Hempel is assured ...of a number of the deal... will enter cars. ...the paddock will be com... the early part of this week. ...racing cars can use the track ...each morning. This gives ...opportunity for speed trials ...the big races. ...pit near the grand stand ...boarded over and the in... will accommodate a score of ...paddock will be open to ...but spectators will be ...the repair stations. ...unobstructed view from the grand ...will make the work being done ...pleasure interesting to every... ...races. Each car will be ...station into which it may be ...with the name of the car will ...and over the space. ...the moment the first machine ...away until the big events are ...there will be action. The roar ...motors will keep the throng's ...fixed on the track, but the ...will come when the crews

...Chadwick, Royal, Winton, Corbin and Stearns. These ...at the p... the mach... Not sin... there hav... meet. Th... off the ho... for anoth... stripped ... courses. ... Leon T. ... sel in th... fast enou... every in... who drew ... fore, is to ... at Ascot. ... Care is ... avoid the ... Races have ... when it w... present. ... the meet ... ever publi... ACC... John T. ... With S... John T. ... four weeks ... passed sin... Cleveland. ... ports activ... facturing ... are busier ... taxed to k... Each con... for manufa... Bill. The ... the greates... industry. T... take a mo... ever, he sa... Reading-S... toreycles in ... in increase... passed ever... and found ... the base ... Standard fa... this city is ... partment a... of this city ... for the fact... Bill was ... The two le... fore the H... They found ... cities of the ... with the bu... every line. ... "The trip ... "as it shows ... the business ... found many ... cessory line... manufacture... are as busy ... torcycle fact... OILS AND... Valvoline Co... Trophy and ... Spec... The Valvol... fered a hand... ning the Phi... car uses thei... silver, a foot ... tal, and is ... addition a b... the driver w... to first place. ... There is ke... cessory and ... the equipmen... race. The V... lous to breal... and is offerin...

GOOD WORK.

SCOT TRACK LOOKS FAST.

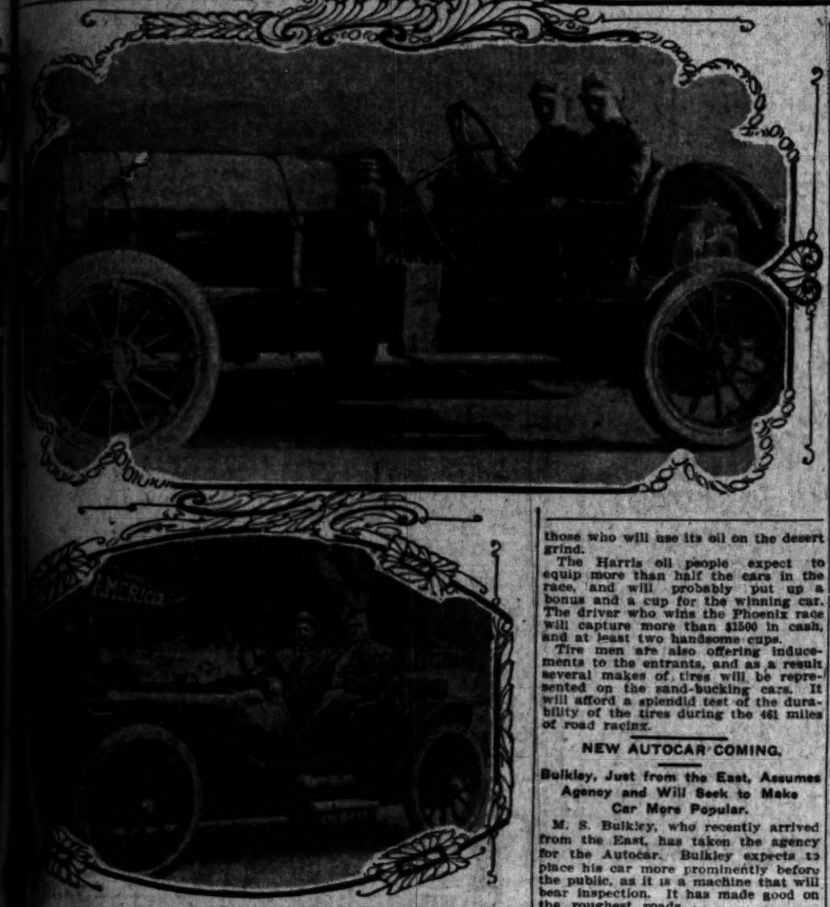
...rve Like Glass and Both Curves Bumpless.

..., Corbin, Chadwick, Royal, Winton Enter.

...g and Short Events Promise Many Thrills.

...e more cars are almost certain ... to the main events at As... Park Saturday and Sunday. They ...





...e Fast Cars Entered in the Auto Meet at Ascot. ... and Sunday. Above, the Palmer-Singer, which has made remarkable ... in the East. In the center, the Chadwick, winner of second place ... Santa Monica road race. Below, the American, entered in the ... dotted.

... Chadwick, Royal, Winton, ... and Stearns. These ... a fast field, out of which ... will be hard to choose. ... between the Royal and ... makes the race between ... are particularly interest... Royal captured the Burris ... fast drive and the Stearns ... glory away from the big ... or two days following. ... challenges have been ... and back and the ques... supremacy is to be settled in ... which does not favor ... possibility that Harold ... drive the car on the Bur... will be at the wheel of the ... The Royal will be driven ... who was mechan... Stearns when the car ... by Charley Soules at As... Locomobile-Stearns match ... however, may be brought ... Slaughter's car. ... will be started at 2 o'clock ... event will be the mile ... in which a number of ... expected to figure. The ... and the Stanley steamer are ... Though records may not ... good time is expected, ... is particularly fast. These ... should furnish thrills ... spectator, as the cars will ... at speed from a flying ...

FINE TRACK.

The track is in better shape than it ever was before. The ... done on the surface has ... smooth as it is possible ... courses. The turns have ... special attention, and un... banked they could not be ...

It is necessary to make the ... of the finest speed courses ... is an unlimited supply ... the danger from dust ... Hempel, who has the ... says he will oil the track ... as the local racing game ... proportions that it is ... drive without leveling ...

Racing is increased and ... prospect that the first ... meeting will be a hummer. ... the fact that almost a ... are engaged in the desert ... Hempel is assured ... of a number of the deal... water cars. ... the paddock will be com... early part of this week. ... cars can use the track ... each morning. This gives ... opportunity for speed trials ... big races. ... pit near the grand stand ... banked over and the in... accommodate a score of ... paddock will be open to ... but spectators will be ... the repair stations. ... unobstructed view from the grand ... making the work being done ... interesting to every... visitor. Each car will be ... with which it may be ... the name of the car will ... over the space. ... moment the first machine ... over until the big events are ... will be in action. The roar ... will keep the throng's ... on the track, but the ... will come when the crews ... at the paddock are hurrying to send the machine back to the course.

KISSEL'S CHANCES.

Not since the six-hour race has there been such interest in a track meet. The Kisselkar, which carried off the honors in that race, is ready for another try. The car could be stripped in two days and sent to the course.

Leon T. Shettler may enter the Kissel in the free-for-all. The Kissel is fast enough and classy enough to win even in such a field. Len Sehricke, who drove the machine to victory before, is to handle the car if it appears at Ascot.

Care is being taken by Hempel to avoid the possibility of accident. Races have been held on the course when it was in worse shape than at present. Barring possible accidents, the meet should be one of the best ever pulled off at Ascot Park.

ACCESSORY MAN HOME.

John T. Bill Returns from the East With Breezy Report of Motor-cycle Business.

John T. Bill has returned from a four weeks' visit in the East. He passed some time at Reading, Buffalo Cleveland, and New York. He reports activity along motorcycle manufacturing lines and says the factories are busier than ever and are being taxed to keep up with their orders.

Each concern is increasing facilities for manufacturing motorcycles, says Bill. The outlook is that 1910 will be the greatest year in the history of the industry. The "one-man car" is to take a more prominent place than ever, he says.

Reading-Standards and Pierce motorcycles in particular are to be made in increased numbers. Bill says he passed several days at both factories and found the forces working hard on the new output. At the Reading-Standard factory Willard Hogue of this city is in charge of the test department and Raymond Seymour, also of this city, is riding in race meets for the factory.

Bill was accompanied by his wife. The two left New York the day before the Hudson-Fulton celebration. They found great crowds in all of the cities of the East and were impressed with the business being done along every line.

"The trip was instructive," says Bill, "as it showed me we are not doing all the business here in Los Angeles. I found many new wrinkles in the accessory line and discovered that the manufacturers of automobile supplies are as busy as the automobile and motorcycle factories."

OILS AND TIRES FOR DESERT.

Valvoline Company Offers Handsome Trophy and Other Concerns Make Special Inducements.

The Valvoline Oil Company has offered a handsome cup to the car winning the Phoenix race, provided that car uses their oil. The cup is of solid silver, a foot high, including the pedestal, and is strikingly handsome. In addition a bonus of $150 is offered to the driver who takes the car through to first place.

There is keen rivalry among the accessory and supply dealers regarding the equipment of cars in the Phoenix race. The Valvoline company is anxious to break into the racing game, and is offering special inducements to those who will use its oil on the desert grind.

The Harris oil people expect to equip more than half the cars in the race, and will probably put up a bonus and a cup for the winning car. The driver who wins the Phoenix race will capture more than $1500 in cash, and at least two handsome cups.

Tire men are also offering inducements to the entrants, and as a result several makes of tires will be represented on the sand-bucking cars. It will afford a splendid test of the durability of the tires during the 461 miles of road racing.

NEW AUTOCAR COMING.

Bulkley, Just from the East, Assumes Agency and Will Seek to Make Car More Popular.

M. S. Bulkley, who recently arrived from the East, has taken the agency for the Autocar. Bulkley expects to place his car more prominently before the public, as it is a machine that will bear inspection. It has made good on the roughest roads.

The new five-passenger demonstrator is now on the road. It is the first of the 1910 type to leave the factory, and when it arrives Bulkley promises a sensation in automobile lines. It is said to be the "last word" of the Autocar factory.

The car will have the original lines of the former models, but will have a number of important improvements, in general appearance it will be the same as last year's model, but will be faster and more snappy looking.

The Autocar has made good in Los Angeles. It is not as well known as it might be. A number of machines, however, are on the streets, and these are giving entire satisfaction. Bulkley has been promised early deliveries and expects to dispose of a number of the hobby machines.

The Autocar is being handled at No. 130 East Ninth street. Bulkley expects an Autocar delivery wagon here about the middle of November. The delivery rig has a capacity of 3000 pounds, and is said to be easy of operation and suitable for fast work.

ANOTHER TRUCK HERE.

The Gramm-Logan motor truck is now represented by the Automobile Sales and Manufacturing Company. The demonstrator, a two-ton truck, has arrived. It has a four-cylinder thirty-horse-power motor, and a direct line drive. The transmission is progressive, with three speeds. The driver from the jack shaft is by side chains.

Barbarians Lose.

RENO (Nev.) Oct. 23.—A crowd of 5000 people saw the University of Nevada defeat the Barbarian Club of San Francisco, 15 to 5, today in the hardest fought game of Rugby seen on the local campus.

GOSSIP ALONG GASOLINE ROW.

H. C. Harrison, Peerless representative in California, entertained a party at the Portola race meet.

Harris Hanshue will hurry back with the Apperson "Jackrabbit" for the Phoenix race.

The following-named persons have purchased Studebaker E.M.F.'s the past week: E. A. Weber, Frank Simmonds, W. C. Bergman, A. Byron Beasley; A. A. Caldwell, J. A. Jackson, Hollywood; A. T. Frampton, Artesia; Beebe-Keisel Co., Anaheim; A. S. Riley, Pasadena; A. L. Burson, Ventura.

"Wild Bill" Ruess is in Santa Barbara celebrating the victories of the Pope-Hartford. He will drive through Oxnard, Ventura and Santa Paula today on his way home (look out!)

A. J. Smith of this city, who is now in business in San Francisco, was one of the interested spectators at the ...ola automobile races.

Leon T. Shettler wagered $200 on the Apperson car against the Stearns. Coney C. Slaughter had the loser's end of the bet.

The C. C. Slaughter Motor Car Company reports the following sales of Stearns cars: To Henry Blumenberg, a sixty-horse-power top tonneau roadster; to Walter Cosby, a thirty-horse-power top tonneau roadster; to H. E. Hueston, a thirty-horse-power touring car.

A Studebaker "40" has just been sold to C. C. Crowell of this city.

A. S. Ragsdale took delivery of a forty-horse-power, seven-passenger Studebaker last week.

The Lord Motor Car Company has its order in for 550 of the various models for Southern California, and has been striving to increase its allotment.

P. H. Greer will leave this week for the desert in a Mitchell roadster. He will drive to Mojave and Lone Pine over the route of the Mitchell stage line.

Ralph Hamlin has delivered a Franklin runabout to George W. Stoll. Dr. Rea Smith purchased a toy tonneau Franklin, and John H. Bradley a double-rumble Franklin. Arthur Braly took a seven-passenger fifty-horse-power Franklin limousine. Five-passenger Franklins were sold to H. S. Williams, T. B. Young and R. H. Kellam.

The California Electric Garage Company of Los Angeles and Pasadena reports the following sales for the week: H. I. Stuart, a specially equipped Detroit electric roadster; Walter E. Smith Company, a one-ton Lansden electric wagon, equipped with the new Edison storage battery; Col. W. J. Hogan of Pasadena, a specially finished and equipped Detroit electric roadster; Col. E. Dunham, a Lansden electric hotel bus, with the new Edison battery, for the King Edward Hotel; Harry Gray of Pasadena, a Columbus Stanhope; Mrs. F. O. Ellsworth, Hotel Guirnalda, Pasadena, a Detroit Victoria; Mrs. Wellington Morse, Hobart boulevard, a Columbus Victoria; Frank S. Wallace, Pasadena, a Detroit runabout; R. D. Gallagher, Pasadena, L. B. Vollmer, Monrovia, Detroit roadsters; Rev. Bulgin, the evangelist of Long Beach, Edward Musselman, Long Beach, Detroit roadsters; G. P. Green, Columbus coupé; Dr. Dorothea Moore, a runabout; G. W. E. Griffith, president of the Bank of Highland Park, a Detroit roadster; Dr. J. W. Baer, president of Occidental College, a special Detroit roadster; Dr. Milbank Johnson, a Detroit roadster; Chester A. Montgomery, a Detroit Victoria, and Mrs. Tracy of Monrovia, a Detroit roadster.

"Live Wire" The Dry Cells..... 19c
—That have revolutionized the Dry Cell business. At Bullock's exclusively; test 20 amperes and more.

Bullock's
Bearing of Brands

Twitchell Air Gauge..... $1.15
—a FAIR PRICE.
—a Gauge every Auto Owner should have.
—Keep your tires right.

Pioneer of Fair Prices

Order by mail. Let us send you our Catalogue. Auto Supplies at Fair Prices.

Tire Savings That Are Extraordinary

—no more and no less—
—When you figure over $60.00 saved on a set of four tires in some cases, we can't call Bullock prices other than extraordinary—
—And Bullock's Fair Prices on First Quality Guaranteed Auto Tires do mean savings large and safe.
—Every size is here up to and including 4x34, 4½x34, 4x36, 4½x36, 5x36, in Clinchers and Quick Detachables—
—We are selling hundreds of Tires and guaranteeing every one—We're saving hundreds of auto owners thousands of dollars.
—We're selling Tires in California, New Mexico, Nevada, Texas, Utah—yes, even Washington and Oregon, and we've sent Tires into San Francisco. Such is the scope of Bullock's as an Auto Supply Store—
—In the face of the recent advances in Tires, it will pay you more than ever to buy your tires at Bullock's.

Lap Robes at $5.00
—Beauties. Steamer rug style. The hit of the season. Others $7.50, $8.50, $9.50 to $20.00.

Stewart's 1910 Multipolar Speedometer $21
—At Bullock's first—"The New Idea" in speedometer construction. Smaller model, $11.95. Ball bearing throughout.

Prestolite Gas Tanks..... $32.50
—Model A, Model B, $23.50.
—Get your recharges at Bullock's. Pay a Fair Price.

Thermos Bottles
—You should have one.
—Ask Cook or Peary.
—Keep hot contents hot 24 hours.
—Keep cold contents cold 72 hours.

A-1 Auto Polish, pint 50c.
Generator Tubing, 10c foot.
Clincher Tire Sleeves, 3½-in. $1.40; 4-in., $1.60; 4½-in., $1.75.
10 Yards Cheesecloth, 45c.
2½ Yards Canton Flannel, 25c.
Nickel Combination Pliers, 25c.
1-Gallon Oil Tanks, 90c.
Box Cotter Pins, 10c.
Whitney Chain, 1x⅓x⅝, 95c foot.

Somewhat Swelled Up!

In the overcoat of the President of the United States; but we are much more "swelled" over following list of

FRANKLIN
1910 DELIVERIES

Reynolds, Fred, Los Angeles, Cal.	Model "G"	Touring Car
Milhouland, R. D., Redlands, Cal.	Model "D"	Touring Car
Ball, S. F., Pasadena, Cal.	Model "D"	Touring Car
Zahn, Hector N., Los Angeles, Cal.	Model "D"	Touring Car
Stewart, Will, Los Angeles, Cal.	Model "H"	Touring Car
Merceau, J. D.	Model "H"	Touring Car
Witherbee, Dr. G. O., Los Angeles, Cal.	Model "G"	Touring Car
Clampitt, D. L., Los Angeles, Cal.	Model "G"	Touring Car
Myers, Dr. T. C., Los Angeles, Cal.	Model "G"	Double Rumble
Hakes, C. C., Los Angeles, Cal.	Model "D"	Touring Car
Braly, J. C., Fullerton, Cal.	Model "D"	Touring Car
Seaman, C. E., Los Angeles, Cal.	Model "D"	Touring Car
Leichtenberger, Mrs. G. W., L. A., Cal.	Model "D"	Touring Car
Denker, L. A., Los Angeles, Cal.	Model "H"	Touring Car
Weyse, H. G., Los Angeles, Cal.	Model "H"	Touring Car
Smith, Dr. Rea, Los Angeles, Cal.	Model "D"	Chassis
Mason, P. D., Los Angeles, Cal.	Model "H"	Chassis
Hagadorn, Dr. J. Lee, Los Angeles, Cal.	Model "G"	Touring Car
Arnelstam, Ed., Los Angeles, Cal.	Model "G"	Touring Car
Brown, Walter E., Los Angeles, Cal.	Model "G"	Touring Car
Blanchard, E. S., Los Angeles, Cal.	Model "D"	Touring Car
Bradley, John H., Los Angeles, Cal.	Model "G"	Runabout
Willebrandt, W. H., Los Angeles, Cal.	Model "G"	Touring Car
Kern, W. S., Riverside, Cal.	Model "G"	Runabout
Stoll, Geo. W., Los Angeles, Cal.	Model "G"	Runabout



Ralph C. Hamlin and A. J. Bayer in the President's Overcoat

Ask These Owners

IMMEDIATE DELIVERY

I have for immediate delivery one FRANKLIN Model H, Seven-Passenger Touring Car.

This is the Car in which the President of the United States rode during his recent visit to Los Angeles.

RALPH C. HAMLIN
HOME F1735 — MAIN 404
1148-50 So. Olive Street

REO · WOODS ELECTRIC · APPERSON · KISSELKAR
A LIVE DEALER WILL SELL YOU A LIVE CAR

For
Your Information

If you are buying an automobile you will find these little chunks of information useful. Hit you going and coming.

Immediate Delivery Apperson Little Jack
"Full of Apperson Ginger." Price $3000 f.o.b. Los Angeles, with top, glass front, speedometer, trunk rack, clock, extra tire and cover.

Immediate Delivery Reo Convertible
Two-cylinder. "The good old reliable." Price $1100 f.o.b. Los Angeles.

Immediate Delivery Woods Electric
"THE POETRY OF ELECTRIC MOTION."
Victoria, $2250 f.o.b. Los Angeles. Brougham, $2850 f.o.b. Los Angeles.

Kisselkar
Kissel Forty demonstrator will arrive between October 25 and October 30. It will demonstrate and then some.

Baby Reo
Deliveries guaranteed between October 25 and October 30.
WATCH FOR THE ANNOUNCEMENT OF THE REO THIRTY.
This new car is THE winner of the 1910 season.

LEON T. SHETTLER
MEMBER AUTO MOBILE DEALERS ASS'N OF SO. CAL. — 633 So. GRAND AVE. LOS ANGELES AND SAN DIEGO CAL. — JOIN THE MOTORISTS PROTECTIVE ASSOCIATION

Locomobile

THEY'RE HERE!
The 1910 Limousines and Landaulets have arrived and are on exhibition on our sales floor. See these splendid closed cars, the finest ever shipped to the Pacific Coast.

GET IN YOUR ORDER
For no more will be shipped this season. This is your only opportunity.

IMMEDIATE DELIVERY
We can deliver one 1910 Model "L" shaft-drive Touring Car. Be quick, these cars are already getting scarce.

Los Angeles Motor Car Co.
C. M. COTTON, Mgr.
Home 24664. — Pico and Hill Sts. — Main 2914

The Best Storage Batteries
DURO
Guaranteed
For Three Years
OLLIER AND WORTHINGTON,
DISTRIBUTORS.
1100 S. Main St., Los Angeles.
500 Golden Gate Ave., San Francisco.

NEW AGENCY
Buick
HOWARD AUTO CO.
1806 So. Main St.

GRAND PRIX.

MANY ENTER MOTOR RACE.

Vanderbilt Classic Calls Fast Foreigners.

Long Island Parkway Scene of Great Activity.

Small Cars Prepare for Hill and Massapequa Races.

[BY DIRECT WIRE TO THE TIMES.]

NEW YORK, Oct. 23.—[Exclusive Dispatch.] The following cars were entered yesterday in the Vanderbilt Cup races: A Buick, to be driven by Louis Chevrolet; three Maxwells, to be piloted by See, Costello and Doorly; two Marmons and an American Roadster.

Although it has been stated frequently that Lewis Strang will drive an Isotta-Fraschini car in the race, the noted American pilot will be seen at the wheel of a Fiat. Three of the Italian cars have been nominated in the classic. The foreigners are determined not only to hold the Grand Prix of the Automobile Club of America, but to capture the Vanderbilt as well.

Two Chalmers cars and three Maxwells are entered in the Massapequa trophy race. Billy Knipper and Joe Matson will have charge of the Chalmers Flyers, while Costello, See and Doorly will drive the Maxwells.

Eddie Hearne of Chicago, Lewis, Strang and E. H. Parker may handle Fiat cars in this year's Vanderbilt.

Joe Seymour, one of the veteran pilots of the racing game, will handle an Isotta-Fraschini, while the Apperson car will be in charge of Hugh Harding, one of the veterans of the industry. The Chalmers-Detroit cars will make a battle for the big trophy, with Bert Dingley and Lee Lorimer in charge of the machines. Harry Grant will drive the Alco, while the National Flyers, among the leaders at the Indianapolis motor speedway events, will be piloted by Charlie Mers and Johnny Aitken. L. A. Mitchel is named to handle the Simplex, with Willie Haupt at the wheel of the American.

Phil Wells, a St. Louis boy, will send the Moon through the Wheatly Hill's trophy event to be run in conjunction with the Vanderbilt. The car to be handled by Wells is the private roadster of Earl J. Moon, an officer of the company. George Riess will pilot the Marion named as a competitor also for the Wheatly trophy.

Vanderbilt Cup drivers are hard at work "tuning up" their speed machines listed to start Saturday morning in the annual motor classic on Long Island. The field at present includes twenty of the most powerful racing cars of domestic and foreign make ever assembled, and already the experts are predicting an average speed of better than sixty-six miles an hour.

The cup course was opened for practice early in the week, and although everything was in readiness for trial spins, a number of the star pilots failed to show up. The course has been completely oiled and the corners banked. All the holes and ruts in the country roads has been filled in with the best of Peekskill gravel, and while a few rough spots will have to be rolled down and ironed out, the speedway as a whole is in splendid condition for fast going.

Twenty-two special flagmen, who will guard the course, have been on duty for several days, working under orders of the Supervisors, and all traffic has been diverted to other roads and not a single vehicle of any description, other than auto racing cars, will be permitted on the course between the hours of 5 and 8 o'clock in the morning while practice is going on.

When the revival of the Vanderbilt Race was under consideration it was decided that it should be a stock car race under rules similar to the stock chassis events that have been held with great success in different parts of the country. These rules classify the cars according to piston displacement and there are four divisions embracing the maximum and minimum displacements fixed by the American Automobile Association.

If all the entrants were to compete at a uniform distance, the victory of the high-powered car would be certain, and it was decided to have two higher classes of cars, those having a piston displacement from 301 to 600 cubic inches, compete for the Vanderbilt trophy, while the cars of a displacement of 300 and below, should compete for the Wheatly Hill's and Massapequa trophies.

No great prominence had been given to the character of these trophies, but when it became known that, in addition to the trophies, there would be $1000 in prize money to the drivers in each of the two smaller classes, there was a howl from the drivers in the two larger classes.



Line-up of Fast Cars Which Figured in the Portola Free-for-all Yesterday Afternoon.

They are Chalmers-Detroit, with C. Howard and James McCauley; the Stearns, D. A. Bonney and R. C. Douglas; the Comet, E. J. Hall and Sam Smith; and the Knox, with Frank Free and Joe Robinson. The cars are on the Alameda turnpike.

WORLD RECORDS SMASHED.

OLDFIELD BEATS ROBERTSON IN ATLANTA SPEEDWAY DASH.

[ASSOCIATED PRESS NIGHT REPORT.]

ATLANTA (Ga.) Oct. 23.—Barney Oldfield, in his Benz, made five miles in 3m., 52 2-5s. on the new Atlanta Speedway today, beating his own record at Indianapolis by nearly nineteen seconds, and establishing a new world mark.

Oldfield's remarkable drive followed a record-breaking drive of George Robertson in a big Simplex car, who reeled off five miles in the remarkable time of 3m., 59 4-5s. He then made a mile in 46s.

Robertson's time clipped 11 seconds off the record made at Indianapolis by Barney Oldfield, in a Benz, when he drove five miles in 4m., 11 3-5s.

Robertson then made two miles in 1m., 34s. flat.

In the ten-mile event, Robertson, Basle and Chiquot were entered. Robertson won; time, 8m., 21 1-5s. Basle, reeled off five miles in the remarkable did not finish.

BEST YET.

PROSPECTOR BUILDS NOVEL DESERT MOTOR CAR PALACE.



Desert Automobile Built by H. W. Larsson,

who will leave soon for a prospecting trip in Death Valley. The car carries forty gallons of gasoline and its interior is finished like a Pullman railroad coach. Below is Mr. Larsson.

AN AUTOMOBILE desert palace car has just been completed in this city by H. W. Larsson, a mining engineer who has passed years in prospecting. The desert car is built like a Pullman and has every facility for the comfort of the occupants.

Sand storms will have no terrors for Larsson. He can close the shutters tightly and go to sleep until the storm blows over. He can stop anywhere that darkness overtakes him, without fear of molestation. The car is as snug as the drawing-room of the finest railroad train.

Built-in buffets, comfortable beds, a table, chairs, reading lamp, looking-glass and toilet articles are only a few of the conveniences of this practical automobile builder, who has incorporated his ideas into the car, which he expects will take him many miles over the sands.

The machine has taken a year to build and has cost $5000. It has a two-cycle air-cooled motor, with a double friction drive and has no differential. Larsson can carry forty gallons of gasoline, twenty-five gallons of oil and forty gallons of water.

Larsson will be accompanied by his wife on his tour of the prospecting regions. He expects to leave for Death Valley in December. He also has an assay outfit, with which he can test every "lead" and ascertain whether it will pay to work his findings.

The desert car is unlike anything that has ever been made in the automobile line. It is about the size of an ordinary 10x16 room. The wheels will take the regular wagon tracks and the car can be driven from inside.

One of the features of the car is the dainty kitchenette, in which every convenience for the housewife has been installed. There is a china closet, a place for stove and cooking utensils, a gas cooker and a fireless heater. Water is drawn into the car by siphon.

The front of the car is inclosed in plate glass. It has a wheel base of 108 inches.

This complete machine is equipped with a prospecting and assay outfit. The old way of pulverizing rock with a mortar seemed too slow. The burner and crusher are mounted on a platform with a counter shaft, to which the power from the engine is applied.

This miniature outfit will reduce a four ounce sample of hard rock to 100 mesh in two minutes. By hand this would take twenty minutes of hard work. When not in use, the outfit is placed inside the car.

High Taxes in Great Britain.

"Americans would make a tremendous roar if they had to pay taxes as they do in England," said Mr. Arthur B. Hines, a San Francisco lawyer, who has just returned from abroad.

"The English government catches you over there on pretty nearly everything—telegrams, bills of sales, receipts, due bills, notes of hand, all carry a stamp tax such as was in force in the United States during the Spanish War.

A written agreement or contract is void if the stamp is lacking. The Britons grumble constantly about the income tax, which is now a shilling on the pound, or 5 per cent. of a man's annual revenues.

Heavy as are the taxes, the new fiscal scheme, as seen in the budget, contemplates rasing them, and I must say that public opinion favors the idea, for it will be the rich landed owners who will feel the new tax. Hitherto their vast estates have contributed nothing to the support of the government, but it seems that they will not be allowed to escape their share in the future."

Difficulties of English Language.

A class of German students was studying the English language. Schmitz was called to his feet by the professor.

"Conjugate 'to have' in the sentence, 'I have a gold mine,'" the professor ordered.

Schmitz proceeded:

"I haff a golt mine, du hast a golt dein, he hass a golt hiss. Ve, you or dey haff a golt our, yours, or deirs, as de case may be."—[Cassell's Saturday Journal.

OAKLAND AUTO RACES.

(Continued From First Page.)

broke a world's record with the Apperson "Jackrabbit" at Santa Monica; Harry Michener, at the wheel of the Lozier, with which he has won a number of notable races in the East; Charles Soules, who has made a name for himself on road and track in the East, at the wheel of the Stearns, and Jack Fleming, the well-known local driver of the Pope-Hartford.

GREAT CROWD.

Several hours before the cars came from their camps, thousands of persons were gathered about the course.

Many tents were erected along the route the racers took, and hundreds of people passed the night in these in order to get places near the finish.

Eight companies of militia reported for guard duty before the start was made, and the course was carefully patrolled.

Just before the Maxwell, the first car to start, entered upon the race, the withdrawal of the Lexington and Rochet-Schneider entries was announced. The latter car broke its crank shaft during a trial burst of speed last night. The Lexington failed to arrive in time for the race.

The Sunset, second to start, blew out a tire 200 yards from the mark, and two other cars met with similar trouble.

There was considerable confusion over the figuring of official time. The timers were far behind in the early laps of the race.

AUTO DEALERS WORLD BEATERS.

Los Angeles has the largest automobile dealers' association in the world. By the addition of three firms in the last week a total of forty members was reached. It is necessary to secure twenty-one members at a meeting to get a quorum.

President Ralph Hamlin yesterday stated that the association now leads all other automobile bodies of the kind. The Automobile Dealers' Association of Southern California is incorporated.

The directors are Ralph Hamlin, president; Earle C. Anthony, vice-president; J. S. Conwell, secretary; W. K. Cowan, treasurer; William E. Bush, Robert Atkinson and Don Lee. These men form the Executive Committee, which meets each week to settle matters of business. All questions are decided at the general meeting of the association once a month.

There is a question now before the association to restrict the membership. The body is becoming too large, say a number of the older dealers. This matter will be brought up at the next meeting, and forty may be the limit of membership.

The 1909 Harley-Davidson Motorcycle

Has Arrived.

4 to 7 H. P.

Prices $225 to $340

Lee Richardson Automobile Co.

921 S. Main St., Los Angeles, Cal.
General Offices at Redlands, Cal.
Agents Wanted.

Do You Know



That we can furnish the machinery and appliances for a good, complete electric driven automobile or bicycle repair shop, including the motors, for

$500

Call, send or write for our specifications. Come in and see our Model Workshop in Operation.

Smith-Booth-Usher Co.

Machinery and Supplies.
212-214 S. Los Angeles St.
Los Angeles, Cal.

Pullman AUTOMOBILES

THE HANDSOMEST, BEST FINISHED CARS EVER BROUGHT TO LOS ANGELES

Since their arrival, two weeks ago, the new Pullman "K" 35s have created a decided sensation. The popularity which they have achieved in the east is bound to be duplicated here.

If you are looking for good, sound automobile value—a car that represents every single cent you put into it and more too—you owe it to yourself to see these magnificent cars.

MODEL "K" 35 H. P.—$2150

112-inch wheel base; 34x4-inch wheels, front and rear; semi-elliptic springs; full floating type rear axle; four-cylinder motors; cylinders 4½x5; valves, 2¼-inch, insuring maximum speed and power. Stromberg carburetor; Bosch high-tension magneto; double ignition system; Rushmore gas lamps and generator; Dietz oil lamps; tools complete. Price, delivered, $2150.

MILLER & WILLIAMS

Southern California Agents.
Temporary Location, Corner 10th and Olive Sts.

Oldsmobile

The Car of Luxury, Style and Finish

Excels in economical qualities and is easily maintained. Every part of the Oldsmobile is made at the Olds Motor Works by day work.

The Olds is unexcelled mechanically.

The silence, power and reliability of the mechanism is unsurpassed.

The Olds will surprise you, however much you expect.

We have 1910 models now on our showroom floor.

Let us give you a demonstration.

PRICES F. O. B. LOS ANGELES:

Olds seven-passenger, fully equipped touring car, $3450.

Olds six-cylinder seven-passenger forty-two-inch wheels, $4800.

We have a down-to-date repair shop.

Our garage is open all night. We will care for your cars.

Woolwine Motor Car Company

1122-24-26 South Olive

Broadway 4792. Home F 8314

We Have a Down-to-Date Repair Shop

Stearns

THE ULTIMATE CAR

NO MAN wants a car better than the Stearns as made today. The three models cover the ground completely. There is no handsomer car than the Stearns; but handsome is as handsome does. The Stearns is built to do things as well as for looks.

The taking of the Burris cup the other day showed the class of the Stearns in an event calling for Speed, Power, and Reliability. Stearns is always ready to show the man from Missouri. FOR 1910

Stearns Thirty, touring car or roadster. Price $3350, f.o.b. Los Angeles.

Stearns Sixty, touring car, $4930; toy tonneau, $4780, f.o.b. Los Angeles.

Stearns Ninety, touring car, $6680; toy tonneau, $6430, f.o.b. Los Angeles.

ORDER AT ONCE FOR EARLY DELIVERY.

C. C. Slaughter MAIN 1514. HOME 10823. MOTOR CAR CO. 1026 S. GRAND AVE.

Thomas Flyer

A Car Built for Conservative People

For you, who wish to take no chances with new, untried "improvements—"

For you, who wish to waste no money on a manufacturer's experiments—

We have built the new Model "M" of the Thomas Flyer—a car for conservative people—designed on eminently safe and sane lines.

For although we have embodied in it the newest ideas you pay for no experiments. You take no risks.

Each improvement we made had first to undergo years of the most trying tests, before we adopted it—offered it to you.

Thus, in the new model "M," we have incorporated the much-talked-of "long stroke" engine.

For two years our designers studied it—tested it—comparing the ideas of Europe's foremost designers with theirs.

And only when we were fully satisfied of its superiority, did we adopt it.

Gets All the Power

Yet see what it means to you.

With a bore of 4 1-4 inches and a stroke of 5½, its A.L.A.M. rating is 42.8 H.P. On test, it actually develops over 60 H.P.

More than that, where the short stroke engine loses much of its power through the exhaust valve, the Model "M" engine gets all the power possible from the fuel consumed. And there is another saving in the wear on the engine. For to make 30 miles an hour, the short stroke engine must revolve 27 per cent. faster a minute than a "long stroke" engine of the same bore.

Less Wear—Less Repairs

So there is 27 per cent. more jar—with the short stroke type—on the piston-pin, on the crank-shaft, on the engine itself.

And you can see for yourself which is the more powerful—which will last longer—which will cost you less.

Yet these are the advantages we refused to offer you, until we had proved them to our own satisfaction.

A Silent Car.

So, too, with our transmission, with every other detail of the car Thomas Flyer.

For example, we spent months seeking to make the engine smooth running and silent. We placed the inserts in the valve seats—reduced the valve clearance—enlarged the compression spaces in the cylinders.

Simply to give you a car you can depend on, a tried and proved car—and one, with the utmost flexibility and comfort.

Please See This Car

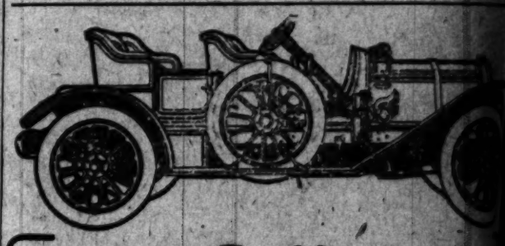
Before you buy any car, please come to our show room and see the new Model "M." Note its graceful style, its exquisite beauty of design. Let us demonstrate its many less superiorities. Once you have seen it, we gladly leave the decision to you.

The car you want is here. Phone us for demonstration.

Wilson & Buffington

842-846 So. Olive St.

Main 2191. Agents Southern California and Arizona.



Here's a Rambler Owner's Opinion Based on Performance

—performance, that's what you want when you buy an automobile. Rambler owners are Rambler's best proof of Rambler performance. Mr. Wiley is the president of the ANTELOPE VALLEY COAL MINING CO., whose mines are located at Willow Springs, in Kern County, and if you know California roads you know what Mr. Wiley means when he says what he does.

Read This Letter Of Mr. Wiley's

LOS ANGELES, SEPT. [illegible]

MR. W. K. COWAN, Los Angeles, Cal.

Dear Sir:—You no doubt will be glad to hear my opinion of the 44 Rambler which you sold me and I certainly am pleased to give it. I have had the car over four months, have driven it over all on the worst mountain roads in California, as I use the car between Los Angeles and my mine in Antelope Valley. This takes me over Newhall grade which averages 27 per cent., and I make it full load with ease; in fact, if that hill was in Los Angeles I would arrest me for speeding.

I have run many other makes of cars, have driven a total of [illegible] miles, most of it over mountain roads, and after the past four experience, it's "The Rambler for me," it takes the hills on high As to speed, I don't know how fast I can go, I haven't found good enough yet to let it out to the limit, though I have a hunch some" as it is.

I have not had one dollar's worth of repairs—and no indication It is the quietest running, most economical in fuel of any car run, and that is perfectly satisfactory to me.

I acknowledge I am a bit enthusiastic about my car, but and I certainly thank you for selling it to me.

Very truly yours,

A. E. WILEY.

1910 Model 53, at $1950, is the successor to the car Mr. Wiley Model 44. The 1910 cars are better than ever and $600 cheaper.

Deliveries on 1910 Models are prompt, but we'd advise you to order placed with us early. Come in and let us show you.

W. K. Cowan

Southern California Distributor

1140-1142 South Hope St.

See The 1910 Models

F3658 Broadway [illegible]

Auto Supply Co.

Everything for the Auto at Prices Which Are Right

OPEN SUNDAYS UNTIL 3 P. M.
OPEN DAILY UNTIL 9 P. M.

4-cylinder Heinz Coils	$24.00	Puritan Switch	[illegible]
1-cylinder N. Y. Coils	9.50	Tire Irons,	$1.85, $3.50, $4.50
2-cylinder N. Y. Coils	16.00	Touring Trunks	[illegible]
1-cylinder Simplex Coil	5.50	Tire Trunks	[illegible]
2-cylinder Simplex Coil	9.75	Fine Line Lap Robe	$5.50, $6.25 to [illegible]
Hercules Magneto, with fittings for Ford and Maxwell Cars	$25.00	Electric Dash Lamps	[illegible]
Schebler Carburetor, 1 and 1¼-inch	$10.75	Gum Gum	[illegible]
Reliance Spark Plug	.95	Primary Cable	[illegible]
Anderson Glass Plug	1.85	Secondary Cable	[illegible]
Rajah Spark Plug	.85	Lacoste Magneto	[illegible]
Vanel Storage Battery, guaranteed	$9.75 & $12.75	TIRES	
Tire Covers, 28x3, 30x3	1.00	30x3½	[illegible]
Ammeter	1.25	32x3½	[illegible]
M. & M. Acid Cement Outfit	.65	32x4	[illegible]
		34x4	[illegible]
		34x4½	[illegible]
		36x5	[illegible]

HINTS—Get your supplies from the house whose business [illegible] up to date (open evenings until 9 p.m., Sundays until 3 p.m.), at all times you can get Prestolite recharges, bolts and nuts, forgings for car parts—and any supplies which you may want—not be overcharged. Examine our glass fronts, tire chains, inside tire protectors and shock absorbers.

Auto Supply Co.

707-09 South Spring Street

FROWN ON TH[illegible]

EL PASO CITIZENS O[illegible] THE RACE-TRA[illegible]

[BY DIRECT WIRE TO [illegible]

EL PASO (Tex.) Oct. 23.—[Exclusive Dispatch.] Augmented by the people of El Paso the international reform bureau with headquarters in Washington has started a crusade to have the race track concession granted in Juarez, Mexico, revoked.

Construction on the Juarez race track is well under way, but the crusaders will follow the plan of the Californians in driving the track from Tia Juana, just across the border from San Diego.

A communication will be addressed to the State department at Washington together with a petition signed by business men of El Paso to the effect that race track gambling is obnoxious

TOO MUCH CLASS.

MISS HOTCHKISS LOSES TO MAY.

WONDERFUL SUTTON GIRL TRIMS NATIONAL CHAMPION.

Takes Every Set in Tennis Contest in Easy Fashion—Sisters Clarence and Mrs. Bruce Lose in Ladies' Doubles—Brown and Simp Sinsabaugh Beat Hardy and Driscoll.

[BY DIRECT WIRE TO THE TIMES.]

SAN FRANCISCO, Oct. 23.—[Exclusive Dispatch.] Miss May Sutton, champion of the world, easily defeated Miss Hazel Hotchkiss, the present national champion in the feature match of the Portola tennis tournament on the courts in Golden Gate Park this afternoon.

In so doing Miss Sutton gave a wonderful exhibition of tennis. There was nothing particularly brilliant about her play but her accuracy and steadiness proved entirely too much for her clever opponent and at no time did Miss Hotchkiss have a chance to win even a set.



Jack Peterson and Ja[illegible]

two wrestlers who are meeting all comers at [illegible]

In the first Miss Sutton ran off the first five games straight before Miss Hotchkiss managed to win a game. The sixth game was the only one Miss Hotchkiss won during the set.

The second set was far more interesting than the first. Miss Sutton took the first three games and then Miss Hotchkiss created some little surprise by winning three straight games. Each player took one of the next two games, making the score 4-4. Then Miss Sutton again took the lead at 5-4 and finally won the set 6-4.

Miss Hotchkiss practically defeated herself in this match. Her errors were numerous, while those of Miss Sutton were few and far between. As a matter of fact, Miss Sutton made only three or four errors during the course of the match. She had her long forehand drive working in splendid shape and passed Miss Hotchkiss repeatedly with it at the net.

Miss Hotchkiss played the more brilliant tennis of the two, but she missed many more of these brilliant shots than she made. As a result of the match there can be no further doubt regarding the question of supremacy between Miss Hotchkiss and Miss Sutton.

The remainder of the exhibition matches played during the day proved interesting. In the morning Miss Clarence Myer and Miss Hazel Hotchkiss defeated Mrs. Bruce and Miss Florence Sutton in a match which was replete with fast and brilliant plays. The local girls succeeded in taking two straight sets.

Another feature of the tournament was the match between the champions, Brown Sumner Hardy and Thomas Driscoll, and Nat Browne and Simpson Sinsabaugh of Los Angeles. Hardy and Driscoll showed much of their old-time form in the early part of the match but they tired toward the end and Browne and Sinsabaugh won the last two sets rather easily.

The scores of the day's play follow: Meehan brothers beat Charles Rogers and W. Johnston, 3-6, 8-6, 8-6. Miss Hazel Hotchkiss and Miss Golda Myer beat Miss Florence Sutton and Mrs. Bruce, 8-6, 6-2. Charles Foley beat R. G. Hunt beat George Janes and Percy Murdock, 6-4, 6-2. Nat Browne and S. M. Sinsabaugh beat Brown Sumner Hardy and Thomas Driscoll, 4-6, 6-4, 6-3. Miss May Sutton beat Miss Hazel Hotchkiss, 6-1, 6-4. George Janes beat Nat Browne, 6-4, 6-2.

JOHNSON AGAINST LOWE.

Lightweight Offers to Throw Featherweight Three Times Within the Hour at Chutes.

Fred Johnson and Jack Lowe expect to wrestle at Chutes Park this afternoon. Lowe's weight is 126, while Johnson strips at 135.

Last Sunday these two men wrestled to a tie, with one fall apiece, the third bout being stopped by the bell. This Sunday Johnson proposes to throw Lowe three times in an hour.

Jack Peterson issues a challenge to any 145 to 154-pound wrestler. Eugene Traveller is wrestling all comers at a local theater this week.

FROWN ON THIEVES.

EL PASO CITIZENS OPPOSE THE RACE-TRACK GAMBLERS.

[BY DIRECT WIRE TO THE TIMES.]

EL PASO (Tex.) Oct. 23.—[Exclusive Dispatch.] Augmented by the people of El Paso the international reform bureau with headquarters in Washington has started a crusade to have the race track concession granted to Juarez, Mexico, revoked.

Construction on the Juarez race track is well under way, but the crusaders will follow the plan of the reformians in driving the track from Tia Juana, just across the border from San Diego.

A communication will be addressed to the State department at Washington together with a petition signed by prominent men of El Paso to the effect that race track gambling is obnoxious to them and that its conduct in Mexico near the border is a subterfuge to evade the American law. Before the opening of the Juarez races in December, it is expected the crusade will be well under way.

The reform league, which was organized in 1895, is superintended by Rev. William Crafts.

Similar action to that outlined against the Juarez Jockey Club will be taken against the operation on tracks in Mexico opposite Brownsville and Eagle Pass, Tex. Senator Bailey, of Texas has promised to give the matter consideration and the opponents of race-track gambling confidently expect to rid the border cities of the menace by having Mexico revoke the concession as it did at Tia Juana.

TOO MUCH CLASS.

MISS HOTCHKISS LOSES TO MAY.

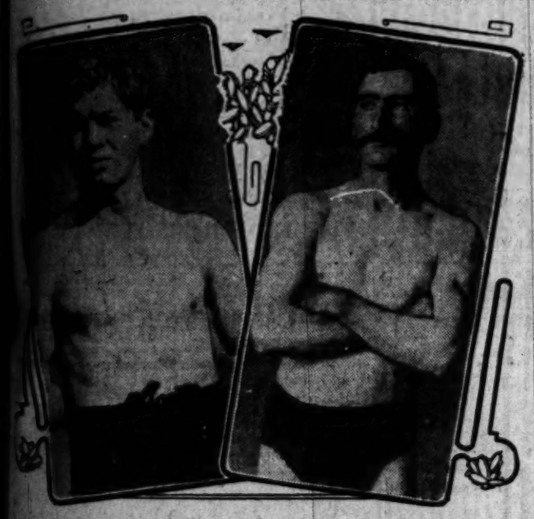
WONDERFUL SUTTON GIRL TRIMS NATIONAL CHAMPION.

Wins Every Set in Tennis Contest in Easy Fashion—Sisters Clorence and Mrs. Bruce Lose in Ladies' Doubles—Brown and Simp Sinsabaugh Beat Hardy and Driscoll.

[BY DIRECT WIRE TO THE TIMES.]

SAN FRANCISCO, Oct. 23.—[Exclusive Dispatch.] Miss May Sutton, champion of the world, easily defeated Miss Hazel Hotchkiss, the present national champion in the feature match of the Portola tennis tournament on the courts in Golden Gate Park this afternoon.

In so doing Miss Sutton gave a wonderful exhibition of tennis. There was nothing particularly brilliant about her play but her accuracy and steadiness proved entirely too much for her clever opponent and at no time did Miss Hotchkiss have a chance to win a set.



Jack Peterson and Jack Lowe, the wrestlers who are meeting all comers at their weight at Chutes Park.

In the first Miss Sutton ran off the first five games straight before Miss Hotchkiss managed to win a game. The sixth game was the only one Miss Hotchkiss won during the set.

The second set was far more interesting than the first. Miss Sutton took the first three games and then Miss Hotchkiss created some little surprise by winning three straight games. The champion took one of the next two games, making the score 4-4. Then Miss Sutton again took the lead at 5-4 and finally won the set 6-4.

Miss Hotchkiss practically defeated herself in this match. Her errors were numerous, while those of Miss Sutton were few and far between. As a matter of fact, Miss Sutton made only three or four errors during the entire course of the match. She had her long overhead drive working in splendid style and passed Miss Hotchkiss repeatedly with it at the net.

Miss Hotchkiss played the more brilliant tennis of the two, but she failed many more of these brilliant shots than she made. As a result in this match there can be no further question regarding the question of superiority between Miss Hotchkiss and Miss Sutton.

The remainder of the exhibition matches played during the day proved tame affairs. In the morning Miss Sutton and Miss Hazel Hotchkiss defeated Mrs. Bruce and Miss Florence Sutton in a match which was replete with fast and brilliant plays. The local girls succeeded in taking two hard sets.

The star feature of the tournament was a match between the champions, Miss Hardy and Thomas Driscoll and Nat Browne and Simpson Sinsabaugh of Los Angeles. Hardy and Driscoll showed much of their old form in the early part of the match but they tired toward the end and Sinsabaugh won the two sets rather easily.

The scores of the day's play follow:

Thomas brothers beat Charles Dibble and W. Johnston, 3-6, 8-6, 8-6.

Miss Hazel Hotchkiss and Miss Golda Dibble beat Miss Florence Sutton and Miss Bacon, 6-4, 6-2.

Charles Foley and C. Hunt beat George Janes and Percy Murdock, 6-4, 6-2.

Nat Browne and S. M. Sinsabaugh beat Miss Hardy and Thomas Driscoll, 6-4, 6-3.

Miss May Sutton beat Miss Hazel Hotchkiss, 6-1, 6-4.

George Janes beat Nat Browne, 6-4, 6-4.

JOHNSON AGAINST LOWE.

Champion Wrestler Offers to Throw Featherweight Three Times Within the Hour at Chutes.

Jack Johnson and Jack Lowe expect to wrestle at Chutes Park this afternoon. Lowe's weight is 126, while Johnson tips at 155.

If Johnson throws two men wrestled this afternoon with one fall apiece, the third match being stopped by the bell. This time Johnson proposes to throw Lowe three times in an hour.

Peterson issues a challenge to any 154-pound wrestler. Eugene Traxler is wrestling all comers at Chutes Park this week.

CLEAR THE RING!

DRASTIC ACTION BY SULLIVAN.

DISQUALIFICATION FOR LIFE IS THE SENTENCE.

A.A.U. President Determined to Root Out Seceders from the Organization—Fight Started in Chicago Promises to Obtain Large Proportions This Winter.

[BY DIRECT WIRE TO THE TIMES.]

NEW YORK, Oct. 23.—[Exclusive Dispatch.] The determination of President James E. Sullivan of the A.A.U. to exterminate the newly formed athletic body in the Middle West, which is antagonistic to the A.A.U., has met with approval of clubs affiliated with the A.A.U. Each of these organizations has pledged its support to the head of the A.A.U. and promised to uphold their chief.

To firmly impress upon his followers that he means to wipe oue this threatening faction, Mr. Sullivan has ordered the head of the Central Association to disqualify for life the athlete or official of the A.A.U. who appears in connection with a meet governed by this outlaw body.

THE OTHER SIDE.

[BY DIRECT WIRE TO THE TIMES.]

CHICAGO, Oct. 23.—[Exclusive Dispatch.] Local seceders from the Amateur Athletic Union have evidently buckled on their armor for a battle royal with their former parent organization. Dr. Henry F. Kallenberg, president of the Amateur Athletic Federation, today issued a defi to the ultimatum of James E. Sullivan, national president of the A.A.U., reviewing the strength of the A.A.U. and the A.A.F., showing the advantage of the seceders over their former foster body so far as Chicago is concerned and declare that the local organizations are forever done with "the autocratic regime of the A.A.U."

Dr. Kallenberg, who was chosen to head the seceders, has given out a statement which, he claims, shows the waning power of the A.A.U.

"There are twenty States in the Union without a single A.A.U. club, but in all of these States are Y.M.C.A., high schools, colleges or playgrounds, and the like, with gymnasiums and athletic fields. In a number of these twenty States there are well-organized college and high school leagues and city federations.

"Less than two dozen individual colleges in the whole country are members of the A.A.U. There are, however, a few college leagues affiliated with the A.A.U. especially in the East and Far West (California.)"

TO TEST BALLOON TODAY.

Signal Corps and Aero Club Propose to Conduct Number of Observational Flights.

The lightest balloon that has ever been used in Southern California, with a capacity of 17,000 cubic feet, is to have a trying-out this afternoon at Chutes Park at 2 o'clock. The total weight of the bag, net and basket totals 275 pounds. This light weight is made possible by the light basket construction; the basket is largely made of network, with split bamboo slats for flooring, instead of the regular wickerwork.

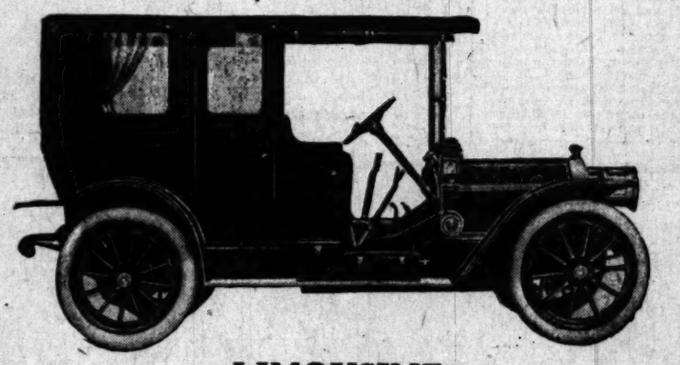
If the balloon proves successful, it will be used for experimental work in ascertaining air strata conditions throughout the southern part of the State. This work will be in charge of the Signal Corps of the National Guard of this part of the State, which will have charge of the trials this afternoon, and of a committee from the Aero Club of California.

George B. Harrison is conducting the first experiments. It is likely that he will not make the initial ascension, however, leaving that to a lighter man until the lifting capacity of the bag has been tested. "Daredevil" Colby will probably be the man in the basket during the trial ascent. For lifting power, the ordinary city illuminating gas is to be used, after having been "washed" chemically for the purpose.

There are forty-two Studebaker F. M.F.'s on the road at the present time, and due to the fact that shipments have been delayed by the railroad company, over half of this shipment will probably arrive the first of the coming week.

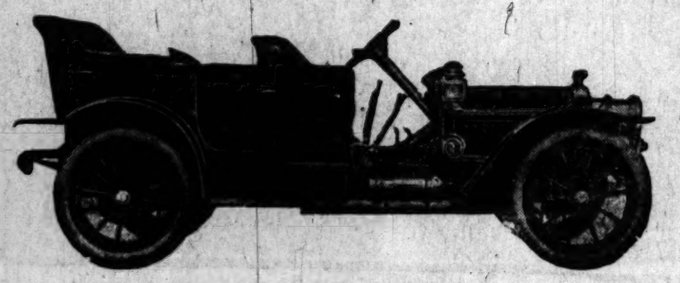
The Valveless Two-Cycle American Simplex

Thirty Fifty

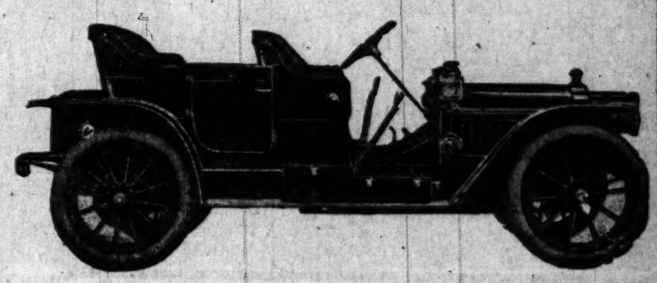


1910 Model

LIMOUSINE
$5300



TOURING CAR
$4000



CLOSE-COUPLED
$4000

Is in no sense an assembled car. It is manufactured entirely in our own shops—motors, transmission, differential, gears—every part where strength or harmonious action is essential to long life and satisfactory service in the hands of the owner.

Furnished with either 7-Passenger Touring, Close-Coupled, Roadster or Limousine and Landaulet Bodies

A DEMONSTRATION IS CONVINCING

Bekins-Corey Motor Car Co.

F3635 Pico and Flower Sts.

FIRST GAME.

POOR CONTEST AT OCCIDENTAL.

TIGERS AND SANTA ANANS HOT UNDER THE COLLAR.

Weather Early in the Day Is Very Warm and American Style of Play Shown to Poor Advantage Before Stanford Visitors—Several Pretty Runs Negotiated.

Occidental 'varsity defeated the Orange Athletic Club, yesterday afternoon at Baer Park, 28 to 0.

The hot weather made the players listless and the game was marred by much fumbling and weak tackling.

Capt. Collins scored the first touchdown on a short buck through tacke, after the Highlanders had steadily forced the ball down the field. Fred Thomson kicked goal.

On a 15-yard end run to goal Hopkins added another touchdown, Thomson again sending the ball over the bar. Landreth carried the leather across the goal line twice, both times on mass plays, and Thomson annexed five more points but missed on the goal kick. After that the score was decided.

Capt. Collins, Drury Wieman and Landreth got away with several long runs. Drury, particularly playing a strong, aggressive game.

The Occidental line was too heavy for the Orange men and the Highlanders invariably gained over mass plays.

Robertson played a steady, consistent game at full, and with a little more speed he should hold down the position next year.

Carpenter, the crack Orange end, got away with several clever, circling runs. Landreth played an even better game than he put up against the lawyers a week ago. His hard, fast work was largely responsible for the one-sided score.

Hopkins was given a trial at quarter. Although he fumbled several times his headwork was good.

In the second half, which was cut to twelve minutes, Occidental played six substitutes, which fact accounted in some measure for the ragged work.

The line-up:

Orange.		Occidental.
Carpenter	L.E.	Hopkins-Darrow
Smith	L.T.	Landreth
Jackson	L.G.	Thomson, Gould
Huntley	C.	Patterson, McKenny
Fullerton	R.G.	W. Smart, Blee
Cranshaw	R.T.	J. Smart
Northcross	R.E.	Johnson, Seay
Hart	Q.	Baer, Hopkins
Wallace	L.H.B.	D. Wieman
Learner	P.B.	Robertson, Thompson
Camp (capt.)	R.H.B.	Collins (capt.)

Umpire, Draper; referee, Merrill; field judge, Reinhart.

BRITISH MEN BEATEN.

Lose Exciting Soccer Game by Small Score to California Players—Big Crowd Present.

SAN FRANCISCO, Oct. 23.—[Exclusive Dispatch.] Before a crowd that numbered at least 5000 persons at the Park Stadium today the California soccer players demonstrated their superiority over the stars of British Columbia, winning a clear-cut victory by two goals to one.

The game was the fastest exhibition of the round ball code ever seen in San Francisco, and was replete from start to finish with exciting incidents that roused the fans to a state of frenzy.

Both teams showed up well in defense, though the visitors played rather roughly and were penalized more frequently than the wearers of the "poppy" for fouling. The first half was largely fought in California's territory, but the home forwards showed up better in front of the goal, and established a lead of two goals in the first twenty minutes of the contest, through Downie and Welch.

Capt. Graham of the visitors scored with an express shot, but weak shooting lost them innumerable chances before the interval. Cruickshank was the chief offender in this respect, as he missed several times with an open goal.

The Californians woke up in the second half and the British Columbia defenders were given a busy time of it. A penalty against Rogers for fouling was taken by Bernard, but the best the local player could do was to hit the crossbar. McRitchie made a spectacular clearance of Hooper's penalty kick at the other end, five minutes from the call of time.

The line-up follows:

British Columbia.		California.
Beaney	goal	McRitchie
Hewitt	left back	Selkirk
Rogers	right back	Anderson
Graham	left half	Watson
Lock	center half	Grant
McLean	right half	Perkins
Robertson	outside left	Pike
Hurran	inside left	Downie
Hooper	center forward	Aitken

LIKE OUR CLIMATE.

Harry Lord of the Lord Motor Car Company has received an inquiry from Florida in regard to the purchase of Studebaker cars. The last week two letters were received from tourists in Jacksonville, Fla., who desire to purchase Studebaker cars on their arrival here. Southern California, they say, is to be their home. They have been in Florida less than a month.

Pimlico Card.

PIMLICO (Md.) Results:

Six furlongs: Jack Atkin won, Charlie Eastman second, Indomitable third; time 1:12 1-5.

Mile and seventy yards: High Private won, Arondack second, Gretna Green third; time 1:45.

Five and one-half furlongs: Intrinsic won, Louise Welles second, Complex third; time 1:08 2-5.

Steeplechase, two miles: Stella Land won, Jim McGill second, Clover Croft third; time 4:30 3-5.

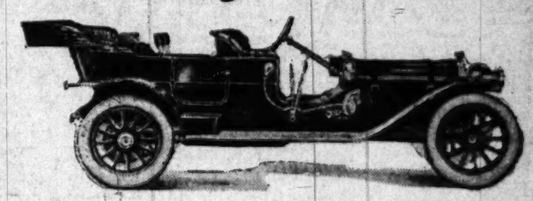
Six furlongs: Jolly won, Escutcheon second, Racing Belle third; time 1:16 1-5.

Who would buy a FOUR cylinder car and pay as much or more than the price of the

MITCHELL SIX

6 Cyl., 50 H. P.
7 Passenger

$2350



The Mitchell Six-Cylinder Car is THE car that will make the purchasers of high-priced cars open their eyes and wonder "HOW CAN SUCH A CAR BE PRODUCED AT THAT PRICE?" The car is as smooth running as the highest priced six built. The finish is high grade, and for easy riding, well, here is why it ought to ride well: 130-inch wheel base, 36-inch wheels, platform springs and the best upholstering ever put in a car.

Equipped at above price, with 5 lamps, gas tank, folding glass front, extra tire complete, foot rail, jack and tools.

The Mitchell Six is the ONE car you should see before you buy.

Greer-Robbins Company

Phones—Broadway 5410, Home 22813. 1501 S. MAIN ST.

SALT WATER TACKLES.

FOOTBALL ON THE SEASHORE LATEST IDEA FOR PRACTICE.

FOOTBALL practice on the sands by the ocean may become a regular part of the preliminary training for the gridiron candidates of the local colleges next fall. For two weeks the Redondo football team has been working out daily by the sea waves, and the novel stunt has proved so beneficial that adoption of similar practice methods by the coaches of the southern teams may ...

Preliminary practice at a cool resort by lake or in the woods is yearly undertaken by the teams of many of the larger universities of the East and Middle West. For a week or a fortnight prior to the opening of college the coach hustles his candidates to a near by water front, where they run through signal practice and acquire the elementary lessons in a period full of activity.

The bracing air of the lakeside tends to put lots of "pep" in the playing of the men, who accomplish more in a week under these favorable climatic conditions, than they would in twice the period on the home campus.

The salt air of the ocean is even more beneficial in its effect than are the lake breezes, for the effervescent brine seems to harden the human skin, and cannot be equaled as a nerve tonic.

The players can practice in bathing suits, and by playing in shallow water can tackle and fall in the surf without danger of injury. By practicing close to the breakers the men can dive into the salt water at intervals, and keep keyed to a lively pitch.

That local football teams would profit greatly by including in a seaside excursion for the players, is the opinion of those who have seen the work of the Redondo team. Heretofore, the season is far advanced before the candidates get even a fair knowledge of the rudiments of the game, and the big contests are upon the teams before the coaches have their men in any real shape to play.

The Redondo men are jubilant over their discovery, which is like an extension of the vacation.

The value of the local experiment should not be judged entirely, however, by the playing of the Redondo aggregation. Capt. Walton, a member of the Castaways Rugby squad, has gathered together only a fair team. Walton does not expect his candidates to make much of a showing this year. The boys are out for the sport, and will play perhaps but three or four games with athletic club teams.

Azusa Athletic Club will meet the beachcombers in the first game at Redondo next Saturday. Another contest is being arranged with the Orange Athletic Club, and St. Vincent's have been asked for a date. The schedule ends there, unless the team should go to San Diego for the sake of the trip.

Walton is the only man on the team who has played any kind of football, and his experience has been confined largely to the Rugby style. Freeth and Barton, the other two backs, are life guards who are strong athletes but who know little of the gridiron game. Crum is another life guard, who is fast but inexperienced.

Murphy at center is easily the biggest man on the team, weighing 260 pounds. Redeker and Bisbee are longshoremen who are aggressive and quite fast, but likewise lacking in extended knowledge of the game. Charlesworth is a wiry fellow who should make good at end. He is fast and seems to know some tricks about tackling. Woollacott, on the other end, is a light, active fellow who has played some on high school teams.

The players have been practicing daily along the beach, and follow each workout with a dip in the surf and a good rubdown. The men are in pretty good shape but will have to run a good deal to better their wind. The baseball field is being marked for football, and practice will be held on alternate days on the new field.



Capt. Walton tackling Freeth in surf.



Redondo Football Team on the Beach Inaugurating New Style of Practice,

which may be adopted by college teams in the early season. The players are: Woollacott, right end; Bisbee, right tackle; Crum, right guard; Murphy, center; Redeker, left guard; Smith, left tackle; Charlesworth, left end; Cattrell, quarter; Barton, right half; Freeth, left half; Walton, fullback, (capt.)

CHANCE FOR AMERICA.

May Secure Honor of Two Important Aerial Events—Great Credit Due Mix and Curtiss.

[ASSOCIATED PRESS NIGHT REPORT.]

NEW YORK, Oct. 23.—Cortland Field Bishop, president of the Aëro Club of America, arrived here today from Europe. He said he thought America had an excellent opportunity to secure the two big aërial contests for next year, those for heavier-than-air machines and lighter-than-air machines.

"The work of Curtiss and Mix or the other side reflected great credit on America," said Bishop. "Curtiss's failure to fly in New York during the Hudson-Fulton celebration should not be held against him, when the conditions are considered."

Bishop said he considered Lambert's flight around the Eiffel Tower a much greater feat than the aërial crossing of the English Channel.

JAP SAILORS WIN.

SAN FRANCISCO, Oct. 23.—[Exclusive Dispatch.] A great crowd of Japanese cheered the victory of their sailors in the international cutter race this afternoon at China Basin.

The race was a spirited and close affair, in which the American Naval Reserve lads, not yet seamen, were barely defeated by their older and more experienced rivals.

What might have happened had the seasoned veterans of the American navy taken part was demonstrated by the racing crew of the St. Louis, which drove down the course in front of the actual racers, and swept across the line far ahead.

This same St. Louis crew expected to take part in the race, and even went to the starting line, but Japanese officers objected strongly to their light boat, claiming it was not a service cutter, and the officials finally barred the American men-of-warsmen from the race.

OVERRULED.

LAWYERS LOSE TO POMONANS.

PLACE KICK AND TOUCHDOWN CINCH VICTORY.

Barristers Unable to Hold Sagebrushers at Critical Moments. Parker and Shutt Score Points for Claremonters—McGregor Fractures Kneecap in Tussle.

Pomona, 9; U.S.C. Law, 3.

A sixty-five-yard run through a scattered field by Parker, right half of the Pomona team, practically won the game for the Claremont team at Fiesta Park yesterday afternoon. A place kick in the first half by Law School, and another in the second by the sagebrushers completed the scoring.

As far as playing ability is concerned, the teams were almost an even break, although the barristers had the advantage in weight. End runs and line smashing over center were the plays used most of the time, but neither team could gain consistently.

At the beginning of the game neither squad was able to make distance by line smashing, and for ten minutes of play the ball see-sawed across the center line. Alternately each team would get two downs without gaining any ground and then punt to its opponent.

Near the middle of the first half, Law School found a weak spot in its opponents' center and in four downs carried the ball from the Pomona forty to the twenty-yard line. A place kick was tried, but failed. Parker of Pomona then made a thirty-yard run through center. A forward pass was then tried by Pomona, but was caught in the center of the field by the local team. Law School then punted to the ten-yard line and on a fumble by the visitors, the lawyers regained the ball on their thirty-yard line. A place kick was then tried a second time, Selph sending the oval over the center of the bar for three points.

Law School kicked off, the ball being stopped by Pomona on the twenty-yard line and carried five yards. In a brilliant dash, Parker carried the ball through right guard for sixty-five yards before being downed. He again went through the line for a gain of ten yards, placing the ball ten feet from the goal. On three bucks the ball was carried over by Shutt. Valle kicked out, and Parker kicked the goal.

Pomona made its place kick early in the second half. The visitors kicked off, sending the ball to the twenty-yard line. Law School then tried the forward pass but did not gain anything. Selph punted and Pomona had the ball on the thirty-yard line. Ten yards was then gained by Pomona through the line and Parker made a pretty place kick.

LOTS OF PUNTING.

There was plenty of punting in the game by both teams. Pomona tried the forward pass several times with varying success. The local team tried the pass a few times but did not gain by it. The onside kick was tried a few times, but was usually blocked.

Toward the latter part of the second half, a gain of thirty-five yards was made by Law School on a run through center by McGregor. But a few minutes later in a general pile up McGregor was carried from the field with a fractured knee cap. Many of the other players received minor injuries. Cohn was taken sick during the intermission, caused by a blow in the stomach, and was carried to the dressing rooms, but he soon recovered enough to watch the finish of the contest.

Parker, who played right half for the visitors, was easily the star player of his team. He made the longest run in the contest and always seemed to tear through the line for a good gain when most needed. His kicking was also good, and he placed the ball with accuracy.

Miller played a good game at full for Pomona. There was plenty of punting in the game, and he sent the ball from 35 to 45 yards each time. Jennings made good interference and Valle and Shutt also did well.

Selph did most of the kicking for the Law School and was usually able to place the ball out of danger. He and Foss also did excellent work in breaking through their opponents' line. McGregor and Cohn starred until disabled.

The game was not started until nearly 3:30 o'clock, and much time was lost in squabbling over the decisions of the officials. During the latter part of the contest ten minutes was lost in disputing over a fumbled forward pass. It was nearly dark when the game was finished. Only a few students witnessed the contest.

The line-up:

Pomona.		U.S.C. Law.
Jennings	R.E.L.	McGregor
Nesbitt		Warring
Kepner	R.T.L.	Thompson
Hentschi	R.G.L.	Brown
McKenzie		
Davis	center	Cass
A. S. Crawford	L.G.R.	Kidder
		Whitworth
Taylor (c.)	L.T.R.	Harrell
W. Crawford	L.E.R.	Lawton
		Wall
Valle	quarter	Cohn
		Rouse
Parker	R.H.L.	Foss
Miller		
Shutt	L.H.R.	Selph
Miller	full	Allen
Hentschi		

Length of halves, 30 and 25 minutes; referee, Clary; umpire, Morgan; linesmen, Donnell and C. Braden; timers, Robb and Waddell.

WHITTIER VICTORIOUS.

DEFEATS SANTA MONICA.

[BY DIRECT WIRE TO THE TIMES.]

WHITTIER, Oct. 23.—[Exclusive Dispatch.] Whittier High School won from Santa Monica High today at Whittier in a one-sided contest by the score of 8 to 3.

The heat was so intense that good football was out of the question, and straight bucks were impossible. Santa Monica only made their downs three times in the contest, but saved themselves from overwhelming defeat by good punting at critical moments.

Ballard and French made good gains on end runs, the former making a 35-yard run for a touchdown, after recovering a fumbled ball. Williams did good booting for the Beach Combers, making their only score by a drop kick from the 30-yard line. The following is the line-up:

Whittier.		Santa Monica.
Jordan	L.E.	Menzies
R. Scott	L.T.	Swimey
Horton	L.G.	Barnes
White	C.A.	Scheder
J. Scott	R.G.	Smith
Ralph	R.T.	Jones
Ballard	R.E.	Harding
French	R.H.	Richman
Mann	L.H.	Williams
McCaslin	F.	Burt
Donoghue	Q.	Harrison

Referee, McGregor; umpire, Robinson; field judge, Perry; head linesman, Feeler. Time of halves, 20 and 15 minues.

SOCCER GAME TODAY.

Champion Thistle Team to Meet Rangers in Practice Contest at Fiesta Park.

The Thistle football eleven, soccer champions of Southern California for the last three years, are to play their first game of the season, at Fiesta Park, this afternoon, against the Rangers. Manager Sheddon has strengthened the team since last season, and a closely contested match is expected.

The game will be in the nature of a practice work out, to fit the new men of both teams into their position. The regular schedule of games has not yet been definitely decided upon, but will probably be settled within a couple of weeks. It is likely that the first of the regular games will be played three weeks from Sunday.

As yet only the three local teams of last season are in sight, the Los Angeles team, the Thisties and the Rangers. Now that the playgrounds have adopted the soccer game it is likely that it will become more prominent than last season, and additional soccer elevens will probably be organized.

Three new men will be seen in the Thistle line-up: Williamson, at right wing, an old man of the Rangers; Newman, left full, formery captain of the Winnipeg, Canada, eleven; and Watts, center half, a younger man who has had plenty of practice at the game both abroad and in Canada.

With these new members the Thistle team expects to make a hard fight to retain the championship honors for a fourth consecutive season. The team that plays today will be the regular Thistle line-up, with the exception of Shend, who takes the place of Wilcox until the latter's knee is in shape to allow him to resume play. This line-up will be: Burden, goal; Tom Higgins and Newman, full-backs; Carleton, Watts and Munro, halves; Williamson, Gorfunkle, McDougall, Buchan and Shand, forwards.

In the Ranger line-up there will be six new men; The two Burleigh brothers who will take center half and inside left; the Aitken brothers, who play left half and inside right; Buchanan, right half, and Welfare, right wing. This gives the Ranger eleven as follows: Jarvis, goal; Shepherd and J. Mitchell, full-backs; R. Aitken, C. Burleigh, and Buchanan, half-backs; A. Mitchell, Welfare, T. Atken, Lincoln, and J. Burleigh, forwards.

John McComb will referee the game.

The new 1910 Cadillac "thirty" came Monday. The car is larger than last year's model, and is handsomer in appearance. Twelve of the cars were sold the last week by the Lee Motor Car Company. A Cadillac demonstrator will be placed in Pasadena, Riverside and Pomona.

Grabowsky
POWER WAGONS
GUARANTEED SERVICE.
Hawley, King & Co.
224 S. Los Angeles St.
A9262. Main 445

Times-Directory of Automobiles and Accessories

American — NO NOISE BUT THE WIND—A CAR AS ... AS ITS NAME. AMERICAN AUTOMOBILE AGENCY, ... Olive St. Tel—Sunset Main 9851, Home ...

American Simplex — The most wonderful ... Car on Earth. ... look over the records. ... COREY MOTOR CAR CO., ... and Flower sts. ...

Auto Supply Co. — Everything for the Auto... our acquaintance & save money. 707 S. SPRING ST.

Auto Glass Fronts — PARISH & CATHER, ... THE TABOR AUTO ... ING GLASS FRONT. Factory 1008 S. Los Angeles ... F9125. Main ...

Brush — Runabout, $575. Delivery car, $650. Ask any posted ... mobile agent about them. Y. R. DEL VALLE, Agent. 130 EAST NINTH ST.

Buick — Howard Automobile Company. Mel. G. Johnson, Mgr. 1144 South Olive St. Both Telephones

Chadwick — WINTON SIX. Frayer-Miller Motor Trucks. W. D. HOWARD MOTOR CAR CO. F5609 N. E. Cor. 12th and Main. 3 Ivory ...

Chalmers-Detroit — Packard and Hudson. WESTERN MOTOR CAR CO. 727-31 South Olive. Home 10789. Sunset M. ...

Columbia — Gasoline and Electric. Ranks With the Best, ... to the Best. Price $2900, Los Angeles. BIRELEY & YOUNG, 1231-33 SO. MAIN ST. Home F1475. State Agent. Broadway ...

Corbin — High Power and Low Fuel and Oil Consumption. ... When You Want It or Wonderful Pulling on the Hill. ... petual Guarantee. Seven Models. Medium Prices. ... Now. THE CORBIN MOTOR CAR CO., ... S. Broadway, Los Angeles, Cal.

Diamond Tires — MOUNTAIN TREAD. All sizes and types. THE DIAMOND RUBBER CO. 1207-09 So. Main St. Main 7551.

Detroit & Columbus — Electrics, Landaus ... New Edison Storage ... California Electric ... 12th & Olive Sts., ... 100 East Union St., ...

Dorris — MOTOR CARS. BOSBYSHELL-CARPENTER CO., AGENT. 1226 S. OLIVE ST., LOS ANGELES, CAL.

Durocar — A Home Product Sold Direct from the Factory. DUROCAR MFG. CO. 829 SOUTH LOS ANGELES STREET

Earl — AUTOMOBILE WORKS— 1320 S. MAIN STREET. Manufacturers Earl Automatic Wind Shields. Adjustable to ... desired angle. Woodwork, blacksmithing and painting.

Elmore — VALVELESS 2-CYCLE 4-CYLINDER MOTOR. THE ELMORE MOTOR CAR CO. 742-48 S. OLIVE ST.

Elmore Specialists — All kinds of machine ... work quickly done at ... prices. NELLER BROS. Home 22147 1211 S. ...

Empire — $800—32x3½ Pneumatics—4-cylinder—30-h.p. ...—Magneto Ignition—Solid Rear Axle—Four Speed ... form Rear Suspension—Sliding Gears. NA... AUTO CO., 1351 S. Main St. 23898. Main 2405

Ford and Velie — STANDARD MOTOR CAR CO. Twelfth and Olive Sts. F4826 ...

Franklin — For Immediate Delivery. TWELFTH AND OLIVE. R. C. HAMLIN. F1795.

Garage — Equipment—Everything for the Garage. SMITH-BOOTH-USHER CO. Machinery and Supplies. 10861, Main 1090. 212-214 S. Los Angeles ...

Gasoline Storage — TANKS—No danger, no ... oil. Installed so as to comply ... city ordinance. See demonstration. SIEVERT OIL BURNER CO. 710 N. Main St.

Goodrich — WHITE TREAD. The Great Mileage Tire. GORHAM RUBBER CO. 818 South Broadway.

Goodyear — RAINCOAT CO. Headquarters for AUTO COATS, CAPS AND GLOVES. 210 South Broadway.

Goodyear Tires — Everything in All Kinds of ... W. D. Newerf Rubber ... 949-951 SOUTH MAIN ST.

Great Western — Our 4-Cyl. 30 H.-P. Roadsters and ... ing Cars have arrived. GREAT WESTERN MOTOR CAR CO., ... H. O. Vogel, State Agent. ... Broadway, 1914.

Haynes — 30-40-h.p. Motor. 110-in. Wheel Base. ... Fully Equipped $2000 f.o.b. Factory. H. T. BROWN MOTOR CAR CO. F5647, Main 7853. 1138 South ...

Isotta Fraschini — HALLADAY MOTOR CAR IMPORT CO. 810 South Olive Street

Kemizite — Every Motorist Needs It. Some are shopping ... be shown. We show them and then they go to ... or another—today or tomorrow. Because it does the ... heals punctures—permanently, without ... ping of car. GET IT AT 1158 SOUTH MAIN STREET

Koeppler & Warren — AUTOMOBILE ... your old car look like a ... Body and wood work, ... trimming and repainting. 119-121 West 17th St.

Locomobile — Winner Vanderbilt Cup—Winner ... Ascot Park—Winner 150-mile run, ... L. A. MOTOR CAR CO. C. M. Cotton, Mgr. ...

Lozier 1910 — Immediate deliveries, all models. 50-h.p.—Six, 48-h.p.—Four, 32-h.p. Cars and Briarcliffs. NASH & ... TENTH & OLIVE. Broadway 1784.

Matheson — THE WORLD'S FINEST ... P. A. RENTON. Distributor Southern ... 1230-34 S. Main St.

Moline — ABSOLUTELY THE BEST ... AUTOMOBILE MADE. Don't fail to see it. Four models. ... 806 North Main St. WM. ...

Morgan Mixer — IS A PRACTICAL NECESSITY ... perfect lubrication and perfect ... is INDISPENSABLE. ... mixer and be convinced. ... CO., Western Agents. ... Phone F3843.

National 40 — $2500. Cylinders 5x5 11-16. "The ... Powerful and Most Capable ... Been Offered at Anything ... ping of car. NATIONAL ... diate deliveries. ... utors. 1351 S. Main. ...

Oldsmobile — The car of quality. Unsurpassed in character. Unequaled in value. WOOLWINE MOTOR CAR CO., Temporary quarters 1130 S. Olive St.

Palmer Singer — 1910 MODELS HERE. Golden State Garage. 2122 W. PICO.

Patterson 30 — 1910, $1500.00 Los Angeles; 5 Lamps, and Magneto. The Great Little Car of Simplicity. PICO CARRIAGE AND AUTO CO., 1238 So. Main St. Phone Main 8061; F5881.

Peerless — H. O. HARRISON & CO. 1214 SO. MAIN.

Pennsylvania — 1910 Models are here. For further information, call F5047 or Main 3459. VAIL MOTOR CAR CO., 1144 So. Hope St.

Pierce — GREAT ARROW— W. E. BUSH, SO. CAL. AGENCY. Garage and Repairing. Home 21183. 1227-29 S. MAIN STREET. Broadway 2961.

Pope Hartford — SOME CLASS. Wm. R. Ruess Automobile Co., 1028-30-32 S. Main. F5839. Main 7278.

Premier — and Auburn Motor Cars with Style, Power, Speed and Durability. Schwaebe Atkinson Motor Co. Phone So. 47—22058 Garage, Adams and Main

Pullman — Not only the best at its price—the best at any price. MILLER & WILLIAMS, So. Cal. Agents. Temporary Location, Tenth and Olive Sts.

Randolph Trucks — Best Commercial Car on market. Built for "strenuous" work. Ask for demonstration. Schwaebe-Atkinson Motor Company, 2660 So. Main Street. Phones; South 47. Home 22658.

Regal — Immediate delivery, 1910 line of the greatest light 4-cylinder car on the market. Price $1350, factory equipment; $1500 fully equipped. A splendid chance for live sub-agents. BIG 4 AUTOMOBILE CO. C. S. Anthony, Proprietor. 1203-5 So. Main St.

R & L Electrics — "THE PERFECT CONTROL." R. & L. COMPANY, Cal. State Agcy. 1044 S. Main, Junc. B'way and Ninth. Phones—F1045. Main 5339.

Royal Tourist — 1910. The easiest riding car in the world. A demonstration proves. We are ready, are you? MOUNTAIN & CARRIGAN, 953 South Main Street. F1137. Main 9597.

Stearns — MOTOR CARS. C. C. SLAUGHTER MOTOR CAR CO. 1026 South Olive Street. Phones—Home F5725, Sunset Main 1614.

Stevens-Duryea — Eastern Motor Car Co. New Agents. New Home 825-7 S. Olive St. Home F2965; Main 2965. (Mfg. by Stevens-Duryea Co.)

Studebaker — The Car That ALWAYS MAKES GOOD. LORD MOTOR CAR CO. 1032-8 SO. OLIVE.

Thomas — Champion Stock Car of the World. 1910, Model M, six-cylinder, fully equipped, $3500. WILSON & BUFFINGTON, 842-44-46 So. Olive St.

Waverley Electrics — 1910 Cars are here. Your inspection invited. W. A. Evans, Agent. 1676 W. Washington St., Los Angeles, Cal. Home 72950. Sunset West 4317.



JACKSON "3
SPECIFICATIONS: Touring car wi
with single rumble seat. MOTOR: Fo
pairs with three-bearing crank shaft.
mined at 45 degrees in cylinder heads a
cast power plant. CLUTCH: Multiple
magneto and batteries. SUSPENSION
rear. WHEEL BASE: 105 inches.
x3½ inch, Goodyear, Michelin, Morgan
lamps and generator, oil lamps, horn, jac

The "Jackson" has proven its worth
fulfilled expectations in the past—it
point of view it is the best car that can b
for more value for his outlay.

The "Jackson" has always been a car
various. Built under competent person
stability established by seven years of s
The 1910 "Jackson" retains all the
which have served to make and maintain
mounted at 45 Degrees on opposite sides
inches all run in oil, Three-Speed Sel
with Shafts. All Cars are equipped with
Thermo-Syphon water circulation. Grea
at a much higher price.

JACKSON A
H.

BIG BOOST.

LOS ... FACTORY SETS HIGH MARK.

HUNDRED THOUSAND CARS FOR COMING SEASON.

... R. Woolwine, Local Agent, ... Olds Motor Works, Carter- ... and Rapid Power Wagon Fac- ... and Returns With Wondrous ... of What Is to Be Done.

... R. Woolwine, manager for the ... Motor Car Company, has re- ... from the East. He visited the ... Carternar, and Rapid Power ... factories. He says the auto- ... industry is greater than he had ... it was.

... being spent in the manu- ... of motor cars are bringing ... for the American-made ... said Woolwine yesterday. ... that we are showing the world ... automobile is something more ... a mere pleasure vehicle we are ... the market for our cars ... creating a demand which is ... supply."

... of the first places visited by ... Angeles autoist was the Olds ... Works at Lansing, Mich. There ... found 2200 mechanics work- ... the output for 1910. The fac- ... expects to build 200,000 Oldsmo- ... for the coming season's trade. ... for the last season was 80,- ...

... enormous business is to be ... The demand is such that ... local agents was at the fac- ... Larson, New York agent, who ... 325 Oldsmobiles, asked for ... of 100 cars in his allot- ...

... factory is having success with ... forty-inch wheel tour- ... The machine is stylish and ... Woolwine signed for ... these handsome cars, the ... ment of which will soon ar- ...

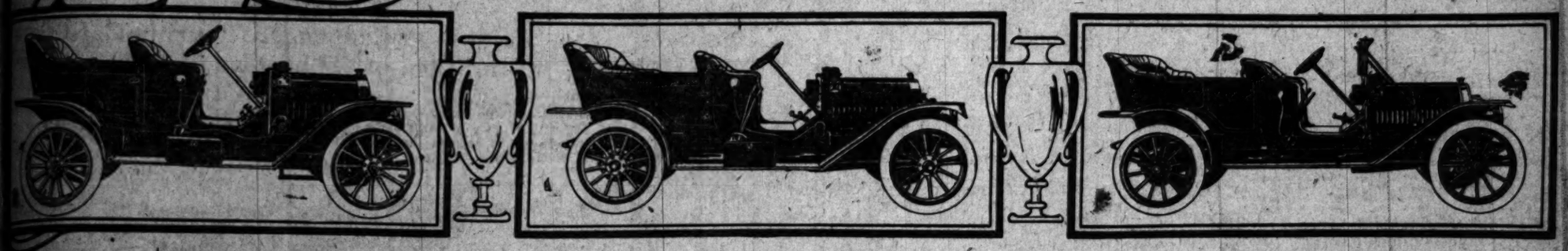
... objective point was the ... Wagon factory. The ... found to be doing an ... business. In the two big ... many trucks are being turned ... though these structures are ... by 200 feet wide the fac- ... been forced to erect two other ... tures. When the new buildi- ... completed the factory will ... space of eighteen acres. ... $2,500,000 is to be spent by the ... factory the coming year in ...



In the Hands of the L
Wheel of the Oldsmobile is Miss Florence Ston
Woods R. Woolwine are in the tonneau with
direction of the new line of nineteen-ten Oldsmo

The Jackson for 1910

POWER SPEED SILENCE ENDURANCE



JACKSON "30" $1250

SPECIFICATIONS: Touring car with detachable tonneau, or roadster with rumble seat. MOTOR: Four-cylinder, vertical. Cylinders cast with three-bearing crank shaft; 4-inch bore, 4-inch stroke. Valves at an angle of 45 degrees in cylinder heads and operated by overhead cam shaft. Unit power plant. CLUTCH: Multiple disc, running in oil. IGNITION: Magneto and batteries. SUSPENSION: Full elliptic springs, front and rear. WHEEL BASE: 105 inches. WHEELS: 32 inches. TIRES: 3½ inch, Goodyear, Michelin, Morgan & Wright. EQUIPMENT: Gas lamps and generator, oil lamps, horn, jack and tools.

JACKSON "40" $1700

SPECIFICATIONS: Touring car or tourabout. MOTOR: Four-cylinder, vertical. Cylinders cast in pairs with three-bearing crank shaft; 4½-inch bore, 4½-inch stroke. Valves inclined at 45 degrees in cylinder heads, and operated by overhead cam shaft. Unit power plant. CLUTCH: Multiple disc, running in oil. IGNITION: Magneto and batteries. SUSPENSION: Full elliptic springs, front and rear. WHEEL BASE: 110 inches. WHEELS: 34 inches. TIRES: 34x4-inch, Goodyear, Michelin, Morgan & Wright. EQUIPMENT: Gas lamps and generator, oil lamps, coat rail, horn, jack and tools.

JACKSON "50" $2350

SPECIFICATIONS: Touring car or tourabout. Touring car allows ample room for two extra seats, ($50.00 additional cost for the extra seats.) MOTOR: Four-cylinder, vertical. Cylinders cast in units with five-bearing crank shaft; 4¾-inch bore, 4¾-inch stroke. Valves inclined at 45 degrees in cylinder heads, and operated by overhead cam shaft. Unit power plant. CLUTCH: Multiple disc, running in oil. IGNITION: Magneto and batteries. SUSPENSION: Full elliptic springs, front and rear. WHEEL BASE: 120 inches. WHEELS: 36 inches. TIRES: 36x4-inch, Goodyear, Michelin, Morgan & Wright. EQUIPMENT: Windshield, Prest-O-Lite tank, gas lamps, oil lamps, coat rail, horn, jack and tools.

FAR IN THE LEAD

The facts of the great 300-mile automobile race on the Indianapolis Motor Speedway last August, are familiar history. In this race for the Wheeler & Schebler trophy, the most valuable prize ever offered in a similar contest, a "Jackson" stock chassis was far in the lead when the race was stopped, at the completion of 235 miles. The "Jackson" "showed the way" to many cars of greater rated power and much higher price, and, during the run made 100 miles in 96 minutes.

But, we don't build "racers"; simply safe, reliable, economical and serviceable cars.

UNIT "POWER PLANT." "Jackson" Models "30," "40" and "50" are designed with Unit Power Plant. This means that the Motor, Fly Wheel and Transmission are all encased in one "housing." Keeps in the oil, keeps out the dirt.

All "Jackson" cars are hung on full Elliptic Springs, front and rear. Frame is dropped two inches in the rear with a corresponding drop in the front axles. This allows for ample Spring Action. The car is carried close to the ground, while the actual axle road clearance has been materially increased.

With full Elliptic Springs, front and rear, the "Jackson" covers rough roads at high speed, with less jolting and consequent strain on the chassis—pleasant for the rider—economical for the owner.

Get your order in promptly—our output for 1910 is limited to 5,000 cars.

The 1910 "Jacksons" are now ready for delivery—make an appointment with your "Jackson" dealer for a demonstration.

Catalog and literature giving detailed information mailed free on request.

JACKSON AUTOMOBILE COMPANY, Jackson, Michigan, U.S.A.

Members Association of Licensed Automobile Manufacturers. Licensed under Selden Patents.

H. THOMPSON, 1012-1014 So. Main St., Los Angeles, Cal., Distributors



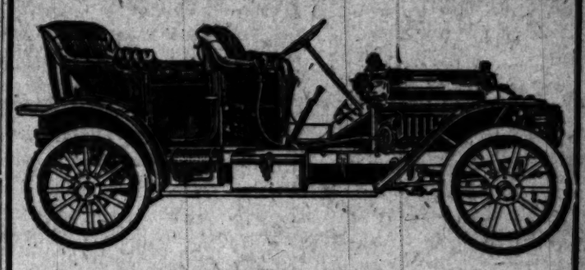
The Stoddard-Dayton Fifty Horse Power, the Latest from the Factory.

H. T. Brown is at the wheel, and reading from left to right in the tonneau are the Misses Ruth De Runtz, Eleanor Hendry and Olive Hood. This is the first nineteen-ten Stoddard to reach Los Angeles.

Get A Mora

LIGHT FOUR — MECHANICALLY RIGHT

GOOD FOR YEARS



We Are Now Located in Our New Quarters at

1126-30 S. MAIN STREET

WHERE WE HAVE ON EXHIBIT THE

1910 MORA

Don't fail to see these cars before you buy. Bigger and better than ever. That means something.

4-cylinder, 4½x5½ in.; double ignition; 112-in base; 36-inch wheels; selective transmission; magneto; Prest-o-lite tank, lamps, tools, etc. Mud-proof aluminum pan; improved self-contained oiling system, and many improvements and refinements which you should see.

SMITH BROS.

Phone F6412.

BURRIS TROPHY.

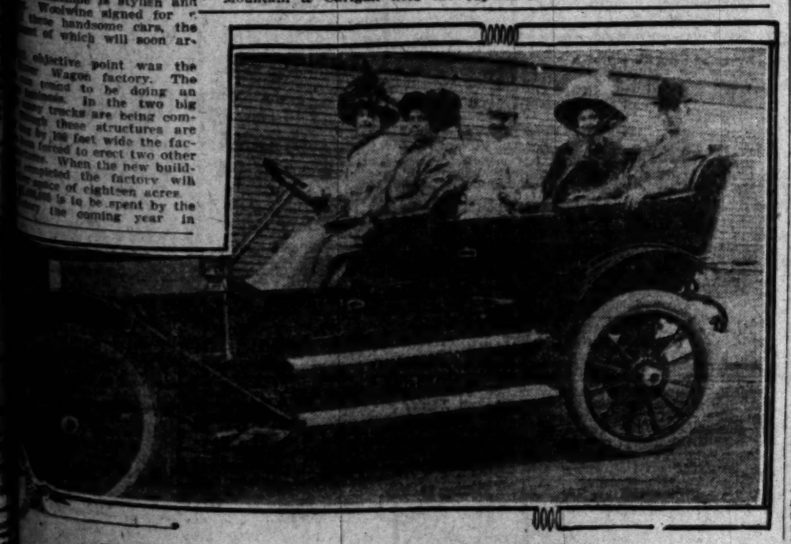
Stearns Gets Record Dash, But Slaughter Fails to Secure the Cup.

It is one thing to win the Burris cup and another to hold it. The Stearns won the cup more than a week ago, but to date Coney C. Slaughter has not been able to secure the trophy. The original holders, who took the cup from the Columbia, insist on keeping the mug in spite of an order signed by Oscar Burris, who was one of the judges on the Stearns run.

On Monday morning the Stearns, owned by Jack Lankershim and driven by Harold Stone, smashed all existing records from Redlands to the Burris marble quarries, twenty miles up Mill Creek Cañon. On a trial heat Sunday morning the fast cars came within forty seconds of breaking the record of the Royal, which was driven by Al Livingston. The following day, with judges and officials and according to the rules governing the cup contest, the Stearns won the trophy. Mountain & Carigan hold the cup and have refused to give it to Slaughter. They maintain that the telephone connections were defective. The Stearns holds the record, but not the trophy. Slaughter threatens to take legal proceedings to secure the cup if it is not turned over to him tomorrow.

Princeton Tigers Defeated.

PRINCETON (N. J.) Oct. 23.—Princeton's football team met defeat here today, when Lafayette won, 6 to 0.



In the Hands of the Ladies on the First-street Hill.

[illegible] of the Oldsmobile is Miss Florence Stone; at her side is Mrs. Nelson Kingsland; Miss Alma Hufford [illegible] R. Woolwine are in the tonneau with Dick Ferris, who is on the jump seat. The car is the latest [illegible] of the new line of nineteen-ten Oldsmobiles

[illegible] BOOST.

[illegible] FACTORY [illegible] HIGH MARK.

[illegible] THOUSAND CARS [illegible] COMING SEASON.

[illegible] Woolwine, Local Agent, [illegible] Motor Works, Carter-[illegible] Rapid Power Wagon Fac-[illegible] Returns With Wondrous [illegible] of What is to Be Done.

[illegible], manager for the [illegible] Car Company, has re-[illegible] the East. He visited the [illegible], and Rapid Power [illegible]. He says the auto-[illegible] is greater than he had [illegible] being spent in the manu-[illegible] of motor cars are bringing [illegible] for the American-made [illegible] said Woolwine yesterday. [illegible] we are showing the world [illegible] is something more [illegible] pleasure vehicle we are [illegible] the market for our cars [illegible] a demand which is [illegible] the first places visited by [illegible] was the Olds [illegible] at Lansing, Mich. There [illegible] 2300 mechanics work-[illegible] output for 1910. The fac-[illegible] to build 200,000 Oldsmo-[illegible] coming season's trade. [illegible] the last season was 80,-[illegible] business is so be [illegible] demand is such that [illegible] agent was at the fac-[illegible] New York agent, who [illegible] Oldsmobiles, asked for [illegible] 100 cars in his allot-[illegible] is having success with [illegible] forty-inch wheel tour-[illegible] machine is stylish and [illegible] Woolwine signed for [illegible] these handsome cars, the [illegible] of which will soon ar-[illegible]

[illegible] objective point was the [illegible] Wagon factory. The [illegible] to be doing an [illegible] business. In the two big [illegible] trucks are being com-[illegible] these structures are [illegible] by 300 feet wide the fac-[illegible] forced to erect two other [illegible] When the new build-[illegible] completed the factory will [illegible] of eighteen acres. [illegible] is to be spent by the [illegible] the coming year in buildings and equipment. Every part of the truck is made in the factory, which does not employ a man on piecework. The 1910 models are complete in every detail.

The Cartercar factory, which was also visited, will make 2300 machines this season, according to Woolwine. This concern is also enlarging its capacity. New buildings are to be erected, and the Cartercar factory expects to double its output the coming year.

Business conditions looked particularly good to the local autoist during his three weeks' absence. He found unusual prosperity everywhere. Every autoist wanted to know of conditions in Los Angeles, and there was keen interest in what is being done along auto lines in the West.

One of the impressive features of the trip, says Woolwine, was the desire of the automobile manufacturers to supply the trade in the West. There is great consideration, says Woolwine, for the western autoist who comes with a definite plan, and he is given every chance possible to secure cars.

STYLE AND BEAUTY.

BIG STODDARD HITS THE MARK.

NINETEEN-TEN FIFTY HORSE-POWER CAR HERE.

Church Decides to Hold Auto Show of His Own in Spacious Olive-street Garage—Stylish Cars Attract Many. Soon Will Arrive in Numbers for Novel Display.

The Stoddard-Dayton "fifty" reached this city the early part of last week. The handsome car measures up to every promise made by the manufacturers who announced the car was to be one of the sensations among the new 1910 models. The straight line body makes a hit with those who are after a high-class car.

Built on speed lines the designers have not lost any of the original ideas of symmetry. The car is pleasing in appearance, has plenty of power, and is as stylish as ever. The 1910 motor hums in a comfortable way as the car is sent over the streets. The Stoddard can be throttled down on the "high" to a speed which will conform with every city ordinance.

Norman W. Church, Coast representative for the Stoddard, is more than pleased with the latest car. He says all the promises of the manufacturers have been fulfilled and he is preparing for a stirring campaign.

Church has jumped into the midst of one of the busiest months of the season when the selling campaign is on in earnest. He has waited weeks for the new car. Prospects have been satisfied to wait, however, and at last the car is here. Church says he expects to make the record of other years look poor beside the mark he is to establish this season.

Fred Flint, manager of the local branch, is also enthusiastic. He has cleared the big showroom for action and this week the Stoddards will be on display on the tiled floor. A shipment is expected the latter part of next week and each car is sold.

There is every facility at the Stoddard for handling the new cars. The garage is one of the largest in the city and the showroom is spacious enough to accommodate a half-dozen cars. The big Stoddards are to be given the places of honor in the display.

Neither Church nor Flint are in favor of an automobile show. The arrival of the new Stoddards has given them another idea, however. The big showroom at Tenth and Olive could be turned into a motor car display that could be made particularly attractive. All of the Stoddard models, and the Baker electric cars could be grouped attractively and shown to advantage on the spacious floor.

The Stoddard display at the last local auto show was one of the handsomest in the Hamburger building. Church took a prominent part in the show and entertained the officials with a banquet that was unique. This time the Stoddard show will be held at Stoddard headquarters and those who are anxious to see the new cars will be given a chance to inspect them.

Now that the Stoddards are beginning to arrive in numbers every one of the models can be shown and with tasteful decorations the auto show will be one of the attractions of auto row.

ELECTRICAL HARE-COURSING.

Four-Town Circuit in Arizona to Open Winter Season at Tucson Thanksgiving Day.

O. B. Smith, inventor of the new electrical hare-coursing apparatus, has been arranging in this city for the manufacture of apparatus for the circuit of four courses to be opened in Arizona.

Thomas A. Borton is associated with Smith in the enterprise.

Tucson, Phoenix, Prescott and Globe are the cities in the Arizona circuit. Quarter-mile tracks are being built in each city, and the electrical apparatus installed. The Thanksgiving opening will be held at the Tucson track.

With the placing of the contracts for the apparatus in this city, local followers of the sport hope to see sufficient interest aroused to warrant the installment of a southern California circuit in the near future.

WOMEN TENNIS CLUB.

STANFORD UNIVERSITY, Oct. 22.—A women's tennis club, similar to the men's organization, is to be formed next week. Any "co-ed" who has played in an intercollegiate or interclass tournament will be eligible for membership. The following-named students will form the charter membership: Sara Bundy, '10, Los Angeles; Hannah Thompson, '10, Pasadena; Florence Burrell, '10, Oakland; Edna Hayward, '10, San Carlos; Marguerite Knox, '11, Los Angeles; Ruth Overman, '12, Santa Barbara; Ruth Hutchinson, '12, Los Angeles. The Tennis Committee that is arranging for the organization of the club intends to have the sport promoted on a large scale among the women students.

EIGHT JUMPERS FALL.

EXCITEMENT AT BALTIMORE.

[ASSOCIATED PRESS NIGHT REPORT.]

BALTIMORE, Oct. 23.—The fall meeting of the Maryland Jockey Club today opened most auspiciously with a large attendance and good sport. The Inaugural Steeplechase, the feature of the day's card, was a disastrous affair, eight of the field of ten going down. Three mounted and finished. The event went to Stallaland.

The Baltimore club cup, an affair for gentlemen jockeys, went to Bobbin Taylor on Jolly, in a pretty race. Jack Atkin, the crack sprinter, made his appearance in the opening event and equalled the track record for six furlongs.

Vermont Blanked.

ITHACA (N. Y.) Oct. 23.—Cornell defeated Vermont, 16 to 0, today by the use of open football tactics. In spite of a drizzle which continued throughout the game, the forward pass and the triple pass were used accurately and effectively.

TABLES TURNED.

ANGELS SCORE TRIPLE STEAL.

Delmas Pilfers Home and Others Advance.

Sixteen Hits Made Off Lanky Oakland Heaver.

Thorsen Holds the Oaks from Start to Finish.

Los Angeles, 9; Oakland, 2.

Los Angeles made sixteen hits and five stolen bases off Nelson and Lewis in the game at Chutes Park yesterday, while the best that the Oaks could do was five swats off Thorsen. The locals simply soused Nelson all around the lot, and when they made the effort all kinds of runs rolled across the plate.

The big feature of the game was a triple steal in the second inning, made by the local players. Jud Smith led off by fouling to Lewis, and then Delmas hit a bounding single to second base, and beat it to first base. Bush Smith flew to left, and Thorsen hit past third base, Hoag filling the bases with a perfect bunt hit toward third. Then while Nelson was winding up to pitch Delmas stole to the plate on the throw, Thorsen going to third and Hoag to second.

In the third inning, with no one out, three successive bunts by Ross, Beall and Wheeler filled the bases, and after grabbing Wheeler's bunt, Nelson threw it wildly past first base to the bleachers, Ross and Beall scoring, and Wheeler running to third. This one easily scored on Bush Smith's infield bounding single.

Three more runs came for the locals in the seventh inning on three passes, a passed ball, two singles and a double steal. Jud Smith stealing to the plate from third base as H. Smith ran to second. In the eighth for the locals with two out, Ross's single, Beall's pass and Wheeler's double scored two more runs.

Thorsen had the Oaks jumping sideways for seven innings, and then in the eighth, with two out, Christian and Hogan were passed. Cameron doubled over first base, and Kelly singled to right, Oakland making its only two runs here.

Hoag played right field for the Angels, and clapped the ball for two singles and a double; Ross hit four singles in four times at bat, and Wheeler two singles and a double in five times up. Wheeler's single in the seventh inning was a foul bounce toward third base that hit a pebble and rolled into fair ground.

The big fielding stunt of the game was Kelly's fine running scoop catch back of second bag of Godwin's short fly to center, and on this Kelly had no trouble in doubling Hoag at second, the latter having gone to third on what looked like a sure hit for Godwin.

There were no squabbling with the umpire, and very little wrangling, and the game showed nothing out of the ordinary.

The score:

LOS ANGELES.

	A.B.	R.	B.H.	S.B.	P.O.	A.	E.
Hoag, rf	5	0	2	1	0	0	0
Godwin, lf	4	2	1	0	2	0	0
Ross, cf	4	2	4	0	2	0	0
Beall, lb	4	1	1	0	8	0	0
Wheeler, 2b	5	2	2	0	1	4	0
J. Smith, ss	4	1	1	1	1	4	0
Delmas, ss	4	1	1	1	1	6	0
H. Smith, c	3	0	1	1	6	0	0
Thorsen, p	3	0	0	1	0	3	0
Totals	34	9	13	5	27	11	1

OAKLAND.

	A.B.	R.	B.H.	S.B.	P.O.	A.	E.
Magnett, lf	4	0	0	0	0	0	0
Christian, rf	4	0	1	0	1	0	0
Hogan, 2b	3	1	1	0	1	1	0
Cameron, lb	4	0	1	0	8	1	0
Kelly, cf	4	0	1	0	3	2	0
Cutshaw, 2b	4	0	1	0	4	2	0
McKune, ss	4	0	0	0	1	3	0
Lewis, c	3	0	0	0	3	2	0
Nelson, p	3	0	0	0	1	2	1
*Thomas	1	0	0	0	0	0	0
Totals	34	1	5	0	24	13	1

SCORE BY INNINGS.

	1	2	3	4	5	6	7	8	9
Los Angeles	0	2	1	0	0	0	2	2	x—9
Base hits	2	3	4	1	1	0	2	2	x—15
Oakland	0	0	0	0	0	0	0	2	0—2
Base hits	1	0	0	0	1	0	1	2	0—5

*Thomas batted for Nelson in ninth.

SUMMARY.

Two-base hits—J. Smith, Cameron, Hoag, Wheeler.
Sacrifice hits—Thorsen, J. Smith.
Bases on balls—Off Nelson, 4; off Thorsen, 4.
Struck out—By Thorsen, 8.
Double plays—Kelly to McKune, Delmas to Wheeler to Beall.
Passed balls—Lewis.
Wild pitch—Willis.
Time of game—1h. 30m.
Umpire—McGreevy.

SEALS ON TOP.

SHUT OUT BEAVERS.

[ASSOCIATED PRESS NIGHT REPORT.]

SAN FRANCISCO, Oct. 23.—San Francisco cinched its hold on the Coast League pennant this afternoon by defeating Portland, 2 to 0.

Willis for San Francisco was invincible on the slab, granting only three hits and one base on balls, while Carson, who finished the game after half an inning had been pitched by Harkness, was hit at opportune moments, five men reaching first to bring in three tallies.

Score:

PORTLAND.

	A.B.	R.	B.H.	S.B.	P.O.	A.	E.
Cheney, 2b	4	0	1	0	2	3	0
Dixon, ss	4	0	1	1	1	0	1
Graney, cf	4	0	0	0	2	1	0
Johnson, 3b	3	0	0	0	1	1	0
McCredie, rf	3	0	0	0	1	0	0
Fisher, c	3	0	0	0	6	2	1
Ort, 1b	3	0	0	0	9	0	0
Speas, lf	3	0	0	1	1	0	0
Harkness, p	0	0	0	0	0	1	0
Carson, p	3	0	0	0	0	4	0
Totals	30	0	2	1	24	12	2

SAN FRANCISCO.

	A.B.	R.	B.H.	S.B.	P.O.	A.	E.
Davis, lf	3	1	0	0	4	0	0
Mundorff, 3b	3	0	0	0	1	1	0
Kelder, 2b	3	0	1	0	2	2	0
Miller, cf	3	0	1	0	1	0	0
Melchoir, rf	3	1	1	0	1	0	0
Tennant, 1b	3	0	1	0	14	1	0
Berry, c	3	0	0	0	2	0	1
McArdle, ss	3	0	1	0	2	3	0
Willis, p	3	0	0	0	0	3	0
Totals	25	2	5	0	27	10	1

SCORE BY INNINGS.

	1	2	3	4	5	6	7	8	9
Portland	0	0	0	0	0	0	0	0	0—0
Base hits	1	0	0	1	0	0	0	0	0—2
San Francisco	0	0	1	0	0	0	1	0	x—2
Base hits	1	1	1	1	0	0	1	0	x—5

SUMMARY.

No runs, one hit off Harkness in 1-3 of an inning.
Charge defeat to Carson.
Sacrifice hits—Mundorff, McArdle.
First base on called balls—Off Harkness, 2; off Carson, 1; off Willis, 1.
Struck out—By Carson, 4; by Willis, 2.
Double play—Tennant to McArdle.
Wild pitch—Willis.
Time of game—1h. 22m.
Umpires—Van Haltren and Finney.

EASY FOR VERNON.

SENATORS BELOW PAR.

[BY DIRECT WIRE TO THE TIMES.]

SACRAMENTO, Oct. 23.—[Exclusive Dispatch.] Vernon had little difficulty in pulling away from the energyless Senators today, winning the game by a score of 3 to 1. But a handful of fans were present to see the locals drop the fourth game of five played to the tail-enders.

Hitt had the better of the pitching today, but it was ragged field work that put two of the three Vernon runs over the plate. Coy drove a clean home run over Gandil's head in the fifth and scored half the earned runs in the game.

Sacramento made the other run in the second, tying the score, Vernon having made its first tally in the first half of the same inning. Incidentally Hogan filed a protest of the game with the scorer after calling Umpire Toman a "bum" and several other choice names.

In the second when Stovall scored on an overthrow of first base and McCay was nabbed at the plate, Hogan contended the ball had gone outside of the fence and each man was entitled to only two bases, according to ground rules. He wanted to send McCay back to second and Stovall to third.

Graham failed to see any opportunity for gain in the mix-up so only laughed while Toman and Hogan made each other ridiculous. Myers and Raymer were responsible for the two runs which gave Vernon a margin, being scored.

The sun, which shines down on third base direct in the afternoon, also had something to do with the play. But most credit is due two Vernon base runners, Coy and Stovall, who drew the wild throws by attempting to take two bases on infield drives. The stick work of Coy was the contest's feature.

Hitt was steady throughout the game, but more so in the latter part. Vernon touched Baum regularly from the beginning, but was unable to make more than one run, and that on a miscue, when four hits were crowded into the sixth.

When Coy clouted to right in the second he started the run-getting. Eagan sacrificed him and it took quick work by Darringer to put the veteran out at first. In the meantime Coy started for third, and Myers hurled the sphere high, allowing the runner to come home.

Sacramento, however, brought the argument back to an even break in the next half. Gandil singled to deep left and was sent to second on Zamlock's sacrifice. Raymer was out and Doyle singled to center, scoring the only local run.

In the fifth Coy took Gandil by surprise and drove the ball over his head into deep center field for a clean circuit. Stovall opened the sixth with a right field single. McCay bunted and beat it out. On the play, Stovall started for third and Raymer threw high to Darringer, allowing Stovall to score. Doyle recovered the ball and threw McCay out at the plate. This play caused the protest to be filed.

The score:

VERNON.

	A.B.	R.	B.H.	S.B.	P.O.	A.	E.
Stovall, cf	4	1	1	0	1	0	0
McCay, ss	4	0	2	0	2	3	0
Martinke, lf	4	0	1	0	2	0	0
Brashear, 1b	4	0	2	0	10	1	0
Coy, rf	4	2	2	0	3	0	0
Eagan, 2b	3	0	0	0	4	3	0
Devereaux, 3b	4	0	1	0	2	2	0
Brown, c	3	0	1	0	2	1	0
Hitt, p	3	0	1	0	1	0	0
Totals	33	3	11	0	27	10	0

SACRAMENTO.

	A.B.	R.	B.H.	S.B.	P.O.	A.	E.
Shinn, ss	4	0	2	1	2	4	0
Darringer, 3b	4	0	1	0	0	2	0
Myers, 1b	4	0	1	0	17	0	1
Gandil, cf	4	1	1	2	2	0	0
Zamlock, rf	3	0	0	0	1	0	0
Raymer, 2b	3	0	0	0	1	2	1
Doyle, lf	3	0	1	0	1	0	0
La Longe, c	2	0	1	0	4	2	1
Baum, p	3	0	0	0	0	2	1
Totals	30	1	7	3	27	12	4

SCORE BY INNINGS.

	1	2	3	4	5	6	7	8	9
Vernon	0	1	0	0	1	1	0	0	0—3
Base hits	0	1	1	0	2	4	1	1	1—11
Sacramento	0	1	0	0	0	0	0	0	0—1
Base hits	0	1	2	1	0	1	0	1	0—7

SUMMARY.

Home run—Coy.
Sacrifice hits—Eagan, Zamlock, La Longe.
Struck out—By Baum, 2; by Hitt, 2.
Double play—Baum to Shinn to Myers.
Time of game—1h. 52m.
Umpire—Toman.

SAN DIEGO TEAM.

FAST MEN ARE SIGNED.

[SPECIAL CORRESPONDENCE OF THE TIMES.]

SAN DIEGO, Oct. 23.—Headed by Myers and Marquard, the famous battery of the New York Giants, Manager Palmer has signed a formidable array of talent to represent San Diego in the California Winter League. While Myers and Marquard will not be here until a few weeks after the opening of the regular season by reason of their being members of the All-National team touring the West, he has secured Catcher Owens of Chicago, as a change backstop. Another noted player he hopes to get is Larry Doyle, second baseman of the New York Giants.

Following is a complete list of players signed for San Diego:

Catchers—Hugh Kallackey, Tacoma, Northwestern; Jack Myers, New York Giants; Albert Owens, Chicago White Sox.

Pitchers—"Rube" Carson, Portland, Pacific Coast; "Rube" Marquard, New York Giants; Jesse Stoval, Vernon, Pacific Coast; Walter Slagle, Indianapolis, American Association.

Infielders—George Stoval, Cleveland, American; "Pug" Bennett, Seattle, Northwestern; Tom Downie, Tacoma, Northwestern; Joe McCarthy, Vancouver, Northwestern; Larry Doyle, New York Giants.

Outfielders—"Chick" Autry, Boston, Nationals; Sam Stovall, Sioux City, Western League; John Chadbourne, Indianapolis, American Association.

MINORS GET BUSY.

Are to Begin Work in Chicago in the Near Future on Ball Park for American Association.

[ASSOCIATED PRESS DAY REPORT.]

CHICAGO, Oct. 23.—Ground will be broken soon for a new steel and cement grand stand on the proposed American Association baseball site at Sheffield avenue and Addison street. The property was bought last spring in the name of Charles S. Havener, owner of the Milwaukee American Association baseball club.

Mr. Havener acted as agent in the transaction and although being the majority owner, other association magnates were interested in the deal, among the rest being M. E. Cantillon of the Minneapolis club and his brother, Joe, late manager of the Washington team.

Among those well posted on the affairs of the association magnates, it was said yesterday that the occupancy of the grounds does not necessitate an immediate entrance of a league in Chicago society, although that is the ultimate object of the promoters.

The real plan back of the enterprise, it was said yesterday, was to bring John Kling, the former Cub catcher, here from Kansas City to be at the head of a semi-professional team in which case the city league would be reorganized or else enlarged to eight clubs.

Seals Win Pennant.

The San Francisco team won the Pacific Coast League pennant for 1909 yesterday by defeating the Portland team, 2 to 0. This means that while the Seals have nine games yet to play before the season ends next Sunday afternoon, they cannot lose the pennant, for neither the Portland nor Los Angeles teams, which play here this week, can reach the Seals.

Cuba for Detroit.

DETROIT (Mich.) Oct. 23.—With Outfielder Matty McIntyre in the role of manager, a dozen members of the Detroit American League team left here today for Havana, Cuba, to meet two Cuban ball teams in a series of twelve games.

BATTING AND FIELDING IN COAST LEAGUE.

Unofficial batting and fielding averages of the 166 men that have played in the Pacific Coast League this season, covering the games played up to last Tuesday, October 19, are:

PLAYER AND CLUB.	A.B.	R.	B.H.	Bat. P.c.	O.	A.	E.	Field. P.c.
Abbott, Vernon	3	0	0	.000	0	1	0	1.000
Miller, San Francisco	120	9	23	.192	67	12	0	.944
Hall, Los Angeles	3	0	1	.333	1	0	0	1.000
Delhi, Los Angeles	1	1	1	1.000	1	0	0	1.000
Davis, San Francisco	151	21	42	.304	109	3	3	.974
Myers, Sacramento	241	27	73	.303	649	29	16	.977
Johnson, Portland	619	106	184	.297	351	200	24	.961
Griffin, San Francisco	15	2	5	.333	23	1	0	1.000
Melchoir, San Francisco	646	73	180	.279	265	21	6	.980
D. Lewis, Oakland	727	79	170	.233	415	41	18	.962
Beall, Los Angeles	630	84	170	.270	1	20	0	1.000
Eeidey, San Francisco	680	126	189	.278	677	46	16	.978
Truesdale, Oakland	94	7	27	.287	47	63	23	.825
Weisel, Vernon	1	1	2	.500	1	1	0	1.000
McCredie, Portland	661	62	159	.240	377	20	20	.953
Hitt, Vernon	134	9	30	.224	35	113	9	.944
Murphy, Oakland	648	14	126	.194	1	0	0	1.000
Zamlock, Sacramento	1	0	0	.000	1	0	0	1.000
Corbett, San Francisco	20	1	4	.200	21	1	0	1.000
Gandil, Sacramento	719	91	201	.280	1,381	105	39	.974
Hemley, San Francisco	127	15	30	.236	277	13	7	.977
Martinke, Vernon	135	18	32	.237	270	17	20	.935
W. Hogan, Oakland	779	68	194	.249	547	43	17	.971
Claire, Oakland	41	4	11	.268	18	17	1	.971
McCay, Oakland and Vernon	693	91	170	.245	1,211	67	16	.979
Cameron, Oakland	633	90	165	.261	1,739	152	40	.979
Daley, Los Angeles	631	91	178	.281	416	20	20	.956
Mundorff, San Francisco	701	82	179	.255	241	20	9	.966
Graney, Portland	710	87	189	.266	139	10	10	.938
Wheeler, Los Angeles	373	56	98	.263	535	134	23	.978
Bernard, Vernon	431	30	111	.258	257	197	23	.952
Coy, Vernon	774	124	198	.256	1,340	43	9	.993
Maggert, Oakland	172	23	44	.256	96	4	7	.933
Whalen, Sacramento	1	0	0	.000	0	0	0	.000
Fisher, Portland	703	71	181	.257	1,586	179	51	.973
Brashear, Vernon	623	77	165	.265	4,239	290	39	.992
Koestner, Los Angeles	119	5	20	.168	32	6	4	.907
Flanagan, Sacramento	678	68	174	.257	1,511	96	21	.987
Pounsler, Portland	38	2	7	.184	10	2	0	1.000
Owens, Vernon	4	0	1	.250	1	0	0	1.000
Dillon, Los Angeles	410	41	102	.249	1,139	81	17	.987
D. Brown, Vernon	704	74	181	.257	1,251	96	12	.990
Bodie, San Francisco	640	81	185	.289	1,255	90	12	.990
Kennedy, Portland	202	20	50	.248	111	23	3	.978
Delmas, Los Angeles	1302	178	370	.284	2,511	61	20	.992
Howe, Sacramento	441	40	102	.231	250	11	13	.954
J. Williams, San Francisco	233	22	60	.258	135	9	7	.954
Berry, San Francisco	1	0	0	.000	1	0	0	1.000
T. Howard, Los Angeles	1	0	0	.000	0	0	0	.000
Raymer, Sacramento	642	99	153	.238	440	265	17	.976
Carroll, Oakland	116	12	27	.233	231	9	3	.988
Shinn, Sacramento	1	0	0	.000	0	1	0	1.000
Ross, Los Angeles	260	37	75	.288	227	51	12	.959
Spear, Portland	633	99	151	.238	1,255	13	17	.987
Caffyn, Vernon	17	1	4	.235	2	11	3	.813
Stewart, San Francisco	1	0	0	.000	0	0	0	.000
Stovall, Vernon	717	75	168	.234	866	98	28	.973
C. Graham, Sacramento	627	68	151	.241	1,217	93	10	.993
Ryan, Portland	107	9	24	.224	227	12	3	.988
Jansing, Sacramento and Oakland	535	57	111	.207	1,030	77	14	.988
Eagan, Vernon	630	67	141	.224	1,277	176	32	.981
Haley, Vernon	1	0	0	.000	1	0	0	1.000
Ort, Portland	647	83	144	.223	1,428	94	29	.981
Doyle, Sacramento	661	84	153	.231	1,268	125	30	.978
Tennant, San Francisco	634	71	144	.227	1,756	84	20	.989
McHale, Sacramento	44	5	12	.273	23	3	0	1.000
Chenault, Portland	12	0	1	.083	17	0	0	1.000
Guys, Portland	1	0	0	.000	0	0	0	.000
McArdle, San Francisco	652	60	139	.213	939	646	32	.980
Cutshaw, Oakland	204	14	47	.230	440	486	18	.981
J. Smith, Los Angeles	1	1	1	1.000	1	3	0	1.000
H. Smith, San Francisco	1	0	0	.000	0	0	0	.000
Goodman, Vernon	22	3	5	.227	11	20	1	.969
Cooney, Portland	200	27	54	.270	384	21	9	.978
L. Lonig, Oakland and Sacramento	1	0	0	.000	0	0	0	.000
Fitzgerald, Sacramento	131	6	30	.229	16	4	4	.833
Olson, Portland	754	91	163	.216	421	252	23	.967
Ragan, Oakland	200	19	42	.210	282	7	6	.980
Thompson, Los Angeles and Vernon	84	9	16	.190	7	6	0	1.000
Godwin, Los Angeles	644	79	156	.242	1,357	26	16	.977
Toser, Los Angeles	1	0	0	.000	0	0	0	.000
Christian, Oakland	253	32	71	.281	131	169	12	.961
Van Haltren, Oakland	135	14	31	.230	99	4	4	.962
Willis, San Francisco	91	9	19	.209	17	29	4	.921
Armbruster, Portland	207	21	46	.222	408	17	6	.986
Kelly, Oakland	1	0	0	.000	0	0	0	.000
Thomas, Oakland	73	4	19	.260	103	24	11	.924
Eastley, San Francisco	1	0	0	.000	0	0	0	.000
Street, Portland	212	20	49	.231	497	28	14	.973
Byrnes, Sacramento and Oakland	221	20	49	.222	467	16	7	.986
McKune, Oakland	653	70	167	.256	1,277	1,277	47	.982
Thorsen, Los Angeles	1	0	0	.000	0	1	0	1.000
R. Williams, San Francisco	236	24	57	.241	146	83	21	.918
Willett, Portland and Vernon	1	0	0	.000	0	0	0	.000
Butler, Los Angeles	1	0	0	.000	0	0	0	.000
C. Lewis, Oakland	550	75	156	.284	1,048	1,515	43	.984
Darringer, Sacramento	197	17	46	.234	117	61	11	.943
Newlin, Los Angeles and Vernon	1	0	0	.000	0	0	0	.000
H. Graham, Fresno	129	9	24	.187	76	54	11	.922
Mohler, San Francisco	575	71	167	.290	811	847	29	.983
Baum, Sacramento	152	9	30	.197	7	19	3	.898
Hoag, Los Angeles	1	0	0	.000	0	0	0	.000
Dolan, Oakland	137	11	31	.226	114	11	5	.962
Hatch, Los Angeles	11	0	2	.182	0	14	1	.933
Devereaux, Vernon	71	4	12	.169	122	22	4	.973
Adams, Sacramento	1	0	0	.000	0	0	0	.000
Orendorff, Los Angeles	638	54	177	.277	591	290	20	.978
Carson, Portland	134	9	27	.201	7	20	2	.929
Eibel, Vernon	1	0	0	.000	0	0	0	.000
Bridges, Oakland	4	0	1	.250	1	0	0	1.000
H. Smith, Los Angeles	127	13	31	.244	180	11	3	.985
Nagle, Los Angeles	1	0	0	.000	0	0	0	.000
Mott, Vernon	401	33	90	.224	1,010	57	16	.985
H. Hogan, Vernon	1	0	0	.000	0	0	0	.000
Heister, Sacramento	17	1	3	.176	11	1	0	1.000
Harkins, Vernon	1	0	0	.000	0	0	0	.000
Murray, Portland	1	0	0	.000	0	0	0	.000
Browning, San Francisco	233	24	57	.245	137	79	10	.956
Townsend, Oakland	1	0	0	.000	0	0	0	.000
Schafer, Vernon	116	8	17	.147	75	97	9	.950
Wiggs, Oakland	137	11	30	.219	146	70	9	.960
Vance, Vernon	1	0	0	.000	0	0	0	.000
Garrett, Portland	125	13	28	.224	44	11	3	.950
Phillips, Los Angeles	1	0	0	.000	0	0	0	.000
Berger, San Francisco	7	0	1	.143	9	10	1	1.000
Nelson, Oakland	1	0	0	.000	0	0	0	.000
Maire, Oakland	30	3	4	.133	30	4	2	.944
Ehman, Sacramento	121	14	30	.248	240	12	3	.988
Brigwater, Los Angeles	69	4	13	.188	30	2	1	.970
Raleigh, Vernon	23	0	3	.130	9	23	3	.909
F. Brown, Sacramento	134	13	35	.261	17	28	2	.957
Durham, San Francisco	21	1	3	.143	11	9	1	.951
Rossiter, Vernon	1	0	1	1.000	1	1	0	1.000
Seaton, Portland	27	1	2	.074	4	19	0	1.000
Brayette, Oakland	1	0	0	.000	0	0	0	.000
Blackburne, Portland	145	9	36	.248	110	17	13	.904
Brackenridge, Vernon	109	12	25	.229	110	51	3	.981
Johnson, Oakland	1	0	0	.000	0	0	0	.000
Levy, Sacramento	1	0	0	.000	0	0	0	.000
Wolfe, Los Angeles	10	1	1	.100	1	0	0	1.000
Adams, Vernon	12	1	3	.250	10	0	1	.909
Quigley, Oakland	12	2	3	.250	13	1	0	1.000
Hildebrand, Sacramento	1	0	0	.000	0	0	0	.000
Hearne, Vernon	1	0	0	.000	0	0	0	.000
Leahy, Vernon	1	0	0	.000	0	0	0	.000
Bartlett, Vernon	1	0	0	.000	0	0	0	.000
Allen, Los Angeles	1	0	0	.000	0	0	0	.000
Gilberple, Oakland	1	0	0	.000	0	0	0	.000
Mullin, Portland	1	0	0	.000	0	0	0	.000
Carman, San Francisco	1	0	0	.000	0	0	0	.000
Hawkins, Vernon	1	0	0	.000	0	0	0	.000
Duweese, Oakland	1	0	0	.000	0	0	0	.000
Grindel, Los Angeles	1	0	0	.000	0	0	0	.000
Cooper, San Francisco	1	0	0	.000	0	0	0	.000
Sheehan, Portland	1	0	0	.000	0	0	0	.000
Harmon, Oakland	1	0	0	.000	0	0	0	.000
Copeland, Vernon	1	0	0	.000	0	0	0	.000
Ames, San Francisco	1	0	0	.000	0	0	0	.000
R. Howard, Los Angeles	1	0	0	.000	0	0	0	.000
Reidy, Oakland	1	0	0	.000	0	0	0	.000
Meikle, San Francisco	1	0	0	.000	0	0	0	.000
Druhot, Portland	1	0	0	.000	0	0	0	.000
Pitts, Vernon and Los Angeles	1	0	0	.000	0	0	0	.000
Gough, Portland	1	0	0	.000	0	0	0	.000
Hauser, Sacramento	11	1	0	.000	2	1	0	1.000
Danke, Oakland	13	1	0	.000	3	2	0	.833

HOW CLUBS HAVE BATTED AND FIELDED.

Following are the club batting and fielding averages, together with the times at bat, runs, hits, fielding chances and errors:

	A.B.	R.	B.H.	Bat. P.c.	P.C.	E.	Field. P.c.
San Francisco	6,393	777	1,578	.247	8,422	376	.956
Sacramento	6,382	627	1,462	.233	7,993	340	.957
Portland	6,384	594	1,434	.225	7,749	400	.950
Oakland	6,580	685	1,531	.232	8,635	452	.948
Los Angeles	6,408	699	1,491	.231	8,308	415	.953
Vernon	6,359	644	1,466	.225	8,043	500	.942

RESTING.

STARS OF ALL BALL LEAGUES ARE TO PLAY ON THE DESERT.

[SPECIAL CORRESPONDENCE OF THE TIMES.]

EL CENTRO, Oct. 23.—Winter baseball on the desert is to be the real thing this year. With a half dozen stars from the major leagues, some of the best men in the Pacific Coast League and others from Middle Western leagues, the Colorado Desert League is bound to attract the attention of baseball men everywhere.

The league this year will consist of Brawley, Imperial, El Centro, Holtville and Calexico, in California, and Yuma, in Arizona. There has been for three years a strong rivalry between Yuma and the Imperial Valley towns in baseball, and the Arizona management is rounding up a nine to make it hot for the teams in this section.

Yuma will have the veteran George Wheeler as captain and manager. Wheeler's first move was to sign Nagle of Los Angeles, and the two have their heads together, making up the rest of the team.

Calexico will have Berry McCormick for captain, and have engaged Walter Smith, formerly of the University of California, for third base; Talland, Anderson and other fast ones for the in field. The battery has not yet been announced, but it is understood that negotiations looking to the engagement of Krause are in progress.

Vance and Brown will do the battery work for El Centro, while Easterly and Harkins will constitute a secondary battery. Easterly, who has been making good as an catcher and hard hitter with Cleveland, will hold down the initial bag most of the time, and Harkins of Vernon, when not pitching, will play the outfield. McClelland, formerly of Los Angeles, will play third base, and a hard-hitting first baseman from the Coast League will probably be signed within a few days.

Imperial is figuring on having the crack pitcher of the league, as Scott, who played here last year, and who has been making good on the Chicago White Sox, will probably come bringing

BOXING.

T THE LID AT PORTLAND.

Club to Have Censor at the Ringside.

Seeks Compromise With Both Sides.

Referee's Job Is Not Sought After.

[SPECIAL WIRE TO THE TIMES.]

PORTLAND (Or.) Oct. 23.—[Exclusive dispatch.] When the boxing bout scheduled in Portland next Thursday, a censor from the municipal association will be there with authority to stop the exhibition at any stage if he doesn't like what he sees.

The municipal association is the reform institution of Portland, whose platform is the prohibition of prize fights years ago. Its members have been objecting vigorously to the lifting of the lid was put on and today a protesting delegation called on Mayor Simon.

"Gentlemen," said the Mayor, "I am opposed to this proposed exhibition. It is understanding that there is to be no brutal slugging. Your association may send a representative to the ringside to watch the affair. I will instruct the police to stop the exhibition at any stage if your representative gives the word. Is that satisfactory?"

It was only the municipal association still trying to select its censor. The bout is to be for ten rounds between Jack O'Keefe of Denver and Young Burns of San Francisco.

BURNS AND FLYNN.

[READY TO MEET GEYER.

The big fight at the Pacific Athletic Club will be on October 29, when Burns and Jim Flynn are to go ten rounds, and the fight is already begun to figure on the chances of the two men. Both men with good success in their records as both are big, husky fellows should not go the limit. Both are anxious to win, for a couple of other fights in the future. A defeat will relegate the loser to the meal ticket class.

Burns is working at Doyle's Southern and will put on a special workout today, intending to box ten rounds. Burns is working at top speed, not overlooking anything to prepare him for the fight. Some of the preliminaries have been signed as yet, but Manager Doyle will provide the usual card to start the main bout.

Burns of San Francisco is in training for a match at the Pacific barn, and as Jack Flynn showed a willingness to meet Burns from the North it is likely that they will be the main event or at least before November 9.

Flynn has announced that he will be in the ring again as soon as he thinks he has taken care of one man should have a career. But is willing to take all of the necessary time but is farther from the ring now than ever before, and refuses to quit. He is a game fighter, and the bugs wish him good luck and hope he may fall in pleasant places.

Burns was so dissatisfied with the result of his recent fight with Capelle that he has issued a challenge to fight any one weighing under 158 pounds, Capelle preferred. If the latter consents to terms the battle can go on a winning proposition.

Flynn wants another try at Burns, and will meet him, while Cameron is a good proposition. More experience should help him own with any of them. He made a very good showing Friday night.

Burns will work Friday must have to some of the local boys to some of the local men to meet him an amateur. Flynn knocked out three men since he last Johnson was his opponent.

Burns is said to be dissatisfied with the showing against Norval Cameron and wants another trial. He has not yet, for Norval is a hard proposition for Coulter, and could put the local boy at any time.

GENERAL MARCH.

[READY TO PLAY SLOW TIME.

[SPECIAL WIRE FROM DAY REPORT.]

SALT LAKE, Oct. 23.—It is now announced that the first big fight of any consequence terms and set a date for the Johnson-Johnson fight will be pulled off in this city Tuesday night. If the match is not reached then, other dates will be held until articles are signed.

The arrival of Jeffries in Reno was announced that Johnson would first come to Salt Lake and would fight for a purse or a percentage of the gate, the division of the purse to be left between winner and loser. The date on which the fight will be held.

Should an agreement, they are ready and post cash forfeits to give the various fight promoters the world two or three days to submit their offers for the attraction.

Johnson is here with an offer to be held before his home in Cal. He has not mentioned any sporting men here that he will get more than he will either offer a percentage of the gate amounting to between $75,000.

The manager for Jeffries, it is said, has received an offer of $100,000 for a fight from Miller brothers, owners of their "101" ranch in Oklahoma, where the laws in that state permit a contest, the offer is being seriously considered.

It is known that Hugh McIntosh will offer abroad for the fight, and with Nevada and Reno from, Coffroth is the promoter.

[READY TO WRESTLE.

SAN FRANCISCO, Oct. 23.—Frank Gotch, champion of the world, and Stanislaus Zbyszko signed an agreement to wrestle for the world's championship on November 8, at the Coliseum. The match will be catch-as-catch-can.

Salvator Dead.

[SPECIAL WIRE TO THE TIMES.]

SAN FRANCISCO, Oct. 22.—Salvator, the famous horse that is said to have been the greatest money winning horse the world has ever known, died today at the Eldorado farm of James B. Haggin. Salvator was purchased for a mile record in 1890. He won many races.

STANDING OF THE CLUBS.

PACIFIC COAST LEAGUE.

	Won	Lost
San Francisco		
Portland		
Los Angeles		
Sacramento		
Oakland		
Tacoma		

PERTINENT COMMENT ON SPORTS.

THE WEEK'S EVENTS.

Fight Against A.A.U.

The fight started in Chicago against the Amateur Athletic Union has brought forth a statement from President Sullivan of the A.A.U., in which he proposes to suspend all players who take part in contests sanctioned by the new organization. Whatever the cause for quarrel, it seems beyond reason that athletes who are bona fide amateurs should be deprived of their standing because they take part in contests other than those sanctioned by the A.A.U. An amateur is an amateur wherever he competes, provided he observes the common restrictions of an amateur. It would appear then that such a suspension is not in keeping with the facts in the case and with the objects of the organization. There is reason in preventing an unregistered man from competing, for the A.A.U. can plead ignorance of the athlete's past, unless he fills out the registration blank. But when his record is once on the books of the association and when the association can keep track of his amateur standing, there is no just reason for suspension, provided the athlete lives up to rules. The fight between organizations should not be loaded upon the athletes. It is immaterial to an athlete under what organization he competes, so long as he is treated right. If the A.A.U. does full justice by him, it needs fear no fight to take its men away. Let's not get away from the central idea that the A.A.U. is in the field for peace and benefit of pure sports, not for organization power.

Racing of Automobiles.

Despite the fact that many persons have been killed this summer in automobile racing, the tendency is to continue the sport and so long as the motor car possesses great speed, there certainly will be races of some kind. It is a trait with Americans, and in fact the human race in general to a more or less degree, to require spice and danger in its daily pleasures and when the zest of contest is added to the ordinary things, men will not stop at real dangers. Auto racing is the most dangerous of sports. An accident usually means death or maiming for life, yet these dire prospects do not prevent drivers from entering any well-conducted meet. Auto racing will be continued in Southern California, and with ordinary luck and good care, there is no reason why accidents above the ordinary should occur. There have been a number of bad spills at Ascot Park, but fortunately the drivers and mechanicians have escaped with but slight cuts and bruises. The Santa Monica road race and a number of other road and hill-climbing events have been made annual features in Southern California. There are to be many races in the next year or so at Ascot, and it appears as though the racing game would continue indefinitely here. The hope of the auto people is that there will be no killings or maimings.

Need of Heavyweights.

The defeat of Stanley Ketchel by Jack Johnson emphasizes more emphatically the necessity of developing heavyweights of class if the fight game is to be kept alive. General interest in pugilism has declined greatly in the last decade and largely because of the dearth of heavyweight material rather than the passage of laws in States where boxing has been legislated against. Johnson and Jeffries are the only two heavyweights worthy of mention in the world today, and the sporting element throughout the country is intensely interested in the proposed battle. Very few persons nowadays are able to attend fights, but the general sporting public is greatly interested in newspaper accounts before and after the battles. The Jeffries-Johnson affair has been the greatest newspaper battle on record, and if the fight actually takes place there should be more printed on the event than on the Japanese-Russian War. Just think of the time when Corbett, Fitzsimmons, Ruhlin, Sharkey, Jeffries, Johnson, Kid McCoy and several other good heavyweights were fighting together! What an elimination contest that would make now!

Injuries in Football.

The many injuries sustained in the English Rugby football game show that there is a certain percentage of liability in every contest of sport. It has been claimed for the Rugby game that it is not nearly so dangerous as the American, but reports of California teams this year show that the percentage must be as great. In one afternoon two men on the Los Angeles High School team sustained a broken collar-bone and a broken nose, respectively, in playing Rugby; Pat Higgins and Lewis of the Castaways are so badly hurt that they were unable to play yesterday; so many members of the San Francisco Barbarians were injured recently that a scheduled game with the Nevada University fifteen was cancelled because of lack of men to fill the positions. This merely goes to show that a certain number of men will be injured in most any game of strenuous effort and that the American style of football is not such a barbarous pastime after all.

Visits of Northern Teams.

The visit of the California and Stanford Rugby football teams this fall seems to be in the way of a campaign for Rugby and as a social call, more than for merits of a football contest. More than 250 Southern California students attend school in the North and this large clientele is worthy of a social call for the good of the universities. Thousands of alumni are in Los Angeles. Then there is the campaign of the northern schools for the popularization of Rugby. Every effort is being made to have the game generally adopted in Southern California. Southern men are invited to the early season practice in the North, and special practice is held here for the benefit of the local high school players. It looks like the southern visits are to be a fixture, even though it is hard to make expenses.

Luck of Wild Bill Ruess.

William R. Ruess certainly is playing in good fortune, these days, and most of his rivals are ascribing it to the "luck of Wild Bill." In winning the races at Oakland, yesterday, the Pope-Hartford brings to Bill a certain amount of good luck for which he is in no way responsible, but whatever this occasion may bring him in renown, Bill's success in the Baldy race was through sheer merit of his own. In that contest Ruess showed the qualifications which bring success. His drive was one of the most daring ever undertaken and he won on personal effort, not considering the worth of his car. Although he will remain "Wild Bill" to his friends as long as he lives, the gentleman is fast becoming civilized, for he is attracting attention.

Coming of Soccer Season.

Soccer football following on the introduction of Rugby seems to emphasize the English invasion of the gridiron. Americans have not taken kindly to either game, as yet, but a well-played soccer game seems to have more excitement in it than the Rugby style, for the fumbling is absent (as the men are not allowed to touch the ball with their arms or hands.) It is the real "football" and the footwork of the clever player is marvelous. The chances are that instead of Rugby being popularized, soccer will come to the front as an antithesis to the American game and that the two latter will flourish.

Good Baseball Weather.

What would not the big league baseball magnates give for the steadily clear weather of Los Angeles throughout the summer. At least 15 per cent. increase in receipts would result if there were no rain checks necessary and if every game could be played according to schedule. While double-headers draw larger crowds and partly make up for the loss, it is certain that more persons would attend other games if the weather were not threatening. No manager is sure of a good day at any time in the East, and fewer persons will take chances on outdoor entertainments on that account.

JENNINGS SIGNS.

COBB TAKES THREE YEARS.

[ASSOCIATED PRESS DAY REPORT.]

DETROIT, Oct. 23.—Hugh Jennings signed a contract today to continue as manager of the Detroit baseball club during the season of 1910. It is understood the manager's demand for an increase in salary was compromised.

Pitcher George Mullin and Catcher Schmidt have also signed contracts for next season, and Tyrus Cobb today signed for three years.

Although Manager Jennings's salary from the Detroit baseball club is a secret, something of the nature of his relations with the club have become known. He draws a percentage of the earnings, and in the three years he has been manager, has taken down in salary and profits, $41,500—$10,000 in 1907, $14,000 in 1908, and $17,500 this year. For 1910 he wanted enough to total him $30,000, provided he wins a fourth pennant.

An official announcement places the profits of the club for the league season at about $166,000, and, including the world's series, about $200,000.

Ask Goodyear

Tire Users---They Know

HERE IS WHAT WILLIAM R. RUESS, PRESIDENT OF THE WILLIAM R. RUESS AUTOMOBILE CO., AND DRIVER OF THE WINNING POPE-HARTFORD IN THE RECENT MT. BALDY RACE, SAYS:

WM. R. RUESS AUTOMOBILE CO.,
1028-1032 South Main St.
Los Angeles, Oct. 15, 1909.

W. D. Newerf Rubber Company.

Gentlemen:

I feel that some acknowledgement is due you for the splendid service rendered by the Goodyear Detachable tires, with which the winning Pope-Hartford motor car was equipped in the recent Mt. Baldy race.

The tires are a very important factor in an event like the Mt. Baldy race—over a 160-mile course, declared to be the most difficult and most dangerous course in the world—and it affords me great pleasure to state emphatically that the service rendered by the Goodyear tires could not have been improved upon.

The Pope-Hartford finished the race with a change of but one tire, caused by a puncture. The Goodyear "delivered the goods," in every sense of the term.

Wishing you the heaping measure of success which the Goodyear tires entitle you to, I am

Yours very truly,
WM. R. RUESS,
President Wm. R. Ruess Automobile Co.

Aren't Goodyear Tires Good Enough for You?

W·D·NEWERF RUBBER CO.

MAIN 6463 — 949-51 SO. MAIN ST. — HOME F6901

SAN FRANCISCO OFFICE—545-51 GOLDEN GATE AVENUE.

All Aboard For San Francisco

Every morning at 8 o'clock there leaves the Arcade Station a new Southern Pacific train to San Francisco and the resorts of California, which is unmatched in all the West for splendid equipment and elaborate service. It is the

Shore Line Limited

the premier train on the whole Southern Pacific System. You won't know how comfortable travel can be made until you take this train de luxe, with its unique equipment, providing service of absolute comfort, and the most convenient running time between Los Angeles and the northern part of the State.

Train includes Dinner, Gentlemen's Buffet, Library, Parlor Observation and Parlor Cars.

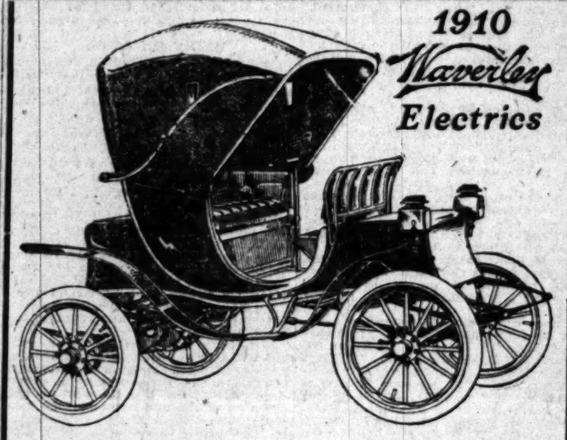
Train arrives at 9:30 the same evening.

For tickets and information, apply at

600 South Spring St., Cor. Sixth

Arcade Station, Fifth Street and Central Avenue.

Southern Pacific



1910 Waverley Electrics

THE IDEAL OF ELECTRICS

The car that gives the greatest value for the money. Perfection of style and service. Everybody states the Waverley is the easiest riding electric they ever rode in. An O. U. disappearing seat for third passenger always goes along and never home when wanted. The only noiseless electric on the Coast. Let me demonstrate and show you many other points of merit in this world-renowned electric.

W. A. EVANS, Agent

Home 72850, Main 4317. 1676 W. Washington St.

THE

1910 Premier

Is proving as popular as did its predecessors.

"The Car Of Quality"

Every one who has seen it says it is the classiest car of the season. Premier owners are all Premier Boosters. They know—ask them.

LET US GIVE YOU A DEMONSTRATION

FOUR-FORTY. 5-passenger Touring Car, single and double roadster; the Clubman, Tonneauette car. Price $3000, fully equipped.

SIX-SIXTY. 5 or 7-passenger Touring Car, single or double roadster; the Clubman, Tonneauette car. Price $4000, fully equipped.

Schwaebe-Atkinson Motor Co.

Adams & Main Streets

Phones—South 47, 22058.



Have Your Tops Made to Order From Ten Different Styles of Goods

5-PASSENGER TOURING CAR TOPS $50

Gentlemen, these $50 tops for touring cars are here to stay. I don't carry my prices under my hat as competitors do. You know what the goods will cost before you start out. This being a one-priced proposition all around, I am offering you these tops in about ten different styles of material, ranging from the ordinary black goods to a black mohair for straight $50. As I am building a great many of them on mail orders, I would say to people who contemplate ordering by mail, that there is absolutely no risk in doing so, as I furnish you with a complete chart showing you how to measure up the car, and will not make up the top unless I am certain as to the measurements before I make shipment.

M. L. MORAN, 158 N. Los Angeles St. Main 8478.

$2500 LOTS $1500 NOW

While Street Work and Improvements are in Progress

THE McCARTHY CO.

In the North of Wilshire Boulevard District

NEW VAN NESS AVENUE SQUARE

Among high class Homes—On Car Line—In the City

Van Ness Avenue, Wilton Place, Westminster Ave., 4th Street, 5th Street, All go through this property

MAKE ADVANCE SELECTIONS NOW

H. N. BAGGS, Branch Office, Corner 5th and Wilton Place

Walter G. McCarthy

Representing Owners at the Banking Rooms of Columbia Trust Co.

311 West Third Street

Branch Office, Corner 4th and Wilton Place

Main Office

THE McCARTHY CO.

201 N. Broadway

Phones A 5941 Main 1202



AUTOMOBILE SUPPLIES

Going Through Our Auto Supplies

will reveal a quality, a variety and a moderation in price that cannot fail to amaze you. We carry everything for the auto and autoist. Every new thing that comes out for car or driver may be seen here first. Every old supply that is of proven merit is kept regularly in stock. See what we have and you'll see what you want.

Western Rubber & Supply Co.

1011-1015 So. Olive St.

95c BRIAR PIPES IN CASES 95c

Fine little pipes with amber mouthpieces in straight and bent shapes.

Special for this week only, 95c

SEE OUR SOUVENIR STEINS, 25c

They are perfect little steins, with an embossed picture of the County Courthouse on the front.

SEE OUR NOVELTY PIPE REPAIR WINDOW

W. F. BALL Established 27 years. 110 No. Spring St.

HEADQUARTERS FOR FINE PIPES AND PIPE REPAIRING

WHY pay 50c to have your battery charged when we will DO IT and for 25c. We guarantee to be satisfactory in every respect. Coils and magnetos skillfully repaired.

"Do It Right"

ELECTRIC EQUIPMENT CO.

F 5050 1154 SOUTH OLIVE STREET

THOR MOTORCYCLES Easy payments. Second-hand machines bought, sold and exchanged. Big sale in Motorcycle Sundries. $7.50 Saddles reduced to $4.90. Spark Plugs, all kinds, 40c. Motorcycle Tires reduced.

Best Standard Gas Lamps reduced to $2.25. Fisk Bicycle Tires, guaranteed one year, $2.50. Other Tires, $1.75.

Our prices cheapest in the city. Give us a trial and convince yourself.

A. FREED, 202-4 South Spring St., Los Angeles.

R. S. STANDS FOR READING STANDARD MOTOR CYCLE IT'S THE BEST

JOHN T. BILL & CO. Tenth and Main Sts.

BICYCLES WITH COASTER BRAKE FULLY GUARANTEED For C. L. SMITH, Eighth & Olive Sts. $25



We make tops for all makes of cars.

Shugers Mfg. Co.

1002 S. Los Angeles St.

AUTOMOBILES At a Great Bargain

One 5-passenger '08 Oldsmobile, with top, glass front, clock, extra tires, tire irons, trunk rack, tools, etc.

One 5-passenger '09 Oldsmobile, with extra tire, tire irons, trunk rack, tools, etc.

These cars are in perfect running condition and will be sold at an exceptionally low price.

One '09 7-passenger Marmon touring car, 50-h.p., absolutely new, at a bargain.

Woolwine Motor Car Co.

F8314, Broadway 4792. 1122-4-6 South Olive Street.

Gun Club Shares for Sale

BIG SNAP

Two shares in one of the best gun clubs in the Bolsa Chico District are offered for quick sale. Club owns its own grounds with three fine flowing wells. Provides the best shooting in the district. You can buy these shares now for much less than the actual cost. Price $1250 each—$500 less than the actual worth of land and improvements. Best of reasons for selling. Don't miss this opportunity.

Address K. Box 78 **Times Office**

ONE-SIDED.

CALIFORNIA BLANKS OLYMPICS IN FIERCEST GAME OF YEAR.

[BY DIRECT WIRE TO THE TIMES.]

BERKELEY, Oct. 23.—[Exclusive Dispatch.] The California 'varsity defeated the Olympic Club fifteen this afternoon by a score of 19 to 0, in one of the fiercest games ever played on California Field. The club team, which contained a number of old Stanford and California men, was the strongest that had faced the 'varsity yet this year.

Schaeffer's men showed their condition to be about right for this stage of the game, while their playing was an improvement over that shown in the last Barbarian game. The chief fault was a tendency on the part of some of the backs to pass too slow. The scrum followed up well, but the men were often penalized for "off sides" owing to their eagerness.

As a whole the Blue and Gold is showing better team work than did the 'varsity of last year. Four freshmen, Baker of Santa Ana, Peart, Stroud and Graff, were given a chance, Peart and Stroud playing the entire match.

The game closed in an altercation between Faulkner, an old Stanford man, and Jordan. Faulkner lost his head during a throw-in and slugged Jordan, cutting his eye. Jordan kept his head, but three of Faulkner's teammates were required to quiet him. Referee Thomas, who failed to give satisfaction to either side, saw the trouble, but refused to penalize the offender.

The Olympics were on the defensive most of the game, although a brace in the second half carried the play into 'varsity territory. The first try came after Allen had carried the ball 30 yards through the pack, and Baker had booted to 3-yard touch. Markwart secured from the throw-in and plunged over the line. Elliott converted.

The clubmen immediately rushed the 'varsity, and Dwiggins was forced to save, but kicked out to the Olympic 20. From a 5-yard scrum, Cerf secured and went over for the second try, which Elliott failed to convert. Score, 8 to 0. The play see-sawed between the 25-yard marks and half the time found the ball on the Olympic 25-yard line.

At the beginning of the second period the Olympics, by a passing rush, carried to the 'varsity 5-yard line, but Harris relieved by a punt to Olympic's 35-yard touch. Elliott then secured and ran 35 yards for a try, which he converted. In the play that followed John O. Miller seriously injured his wrist and retired.

Elliott soon made another score, after securing from a 5-yard scrum, but Harris failed to kick the difficult goal. The final try came soon after on the same kind of a play by the same man

CRIMSON ON TOP.

HARVARD DEFEATS BROWN IN RAGGEDLY-PLAYED CONTEST.

[ASSOCIATED PRESS NIGHT REPORT.]

CAMBRIDGE (Mass.) Oct. 23.—In a raggedly-played game this afternoon, Harvard defeated Brown, 11 to 0, the home team scoring in each half and twice successfully defending its own goal when touchdowns by the visitors seemed almost inevitable.

Forward passes were carried off more successfully than in any other game on Soldiers' Field this season. Harvard outkicked Brown, and the Crimson line, when fully realizing its danger, stiffened better than in any other game so far.

Both scores came within a short time after the Harvard goal had been threatened. In the first half, Frothingham, in Harvard's back-field, dropped a punt on Harvard's 35-yard line, from which Brown pushed the ball to the 2-yard line, where the ball was lost on downs.

After an exchange of punts, Harvard secured the ball on Brown's 25-yard line and Minot, by successive plunges, carried it over for the first score.

This action was repeated in the second half, but this time Brown managed to get within a foot of the Harvard chalk line before reluctantly relinquishing the ball on downs.

Minot carried the ball over for the second and last score for Harvard. The goal was missed.

E. Brown of Harvard snapped a tendon, and will be out of the game for the rest of the year.

TOO MUCH CARDINAL.

(Continued From First Page.)

Cheda, all came in for grand stand applause, with Crawford the greatest favorite. Dole, in the latter part of the game, made the most sensational single play of the game, when the blocked Caley's punt after Kern's try, and ran the leather back across the line for another score. The two tries came in such quick succession that half the crowd failed to realize that Stanford had scored twice.

In the backfield the kicking of all the 'varsity men was a feature. Nearly every time a red man booted the leather, the crowd let out an "A-ah!" Stan Mitchell and Kern, the two freshmen on the team, did fine work, Stan making one of the fastest gains credited to the Cardinal. Kern ran nearly forty yards to one of the tries of the second half. Brown, at full, did the best kicking to touch that has been seen in the South this season.

Both field and weather were ideal for football, although the heat, while it made the play fast, was hard on the players. The Stanford men showed their fine condition by staying through to the end of the contest without letting up speed appreciably, while the Castaways, though they fought gamely to the last minute, were nearly all in before the whistle blew to end the one-sided struggle. At the sides of the field, where the side lines had been shoved out to give the full regulation width of 75 yards, the ground was too hard, but except for this the sawdust of the intercollegiate gridiron gave a good footing without being dangerously rocky.

The crowd filled the bleachers to their 100 capacity and overflowed to the automobile side of the inclosure. The number of automobiles on the grounds was an interesting feature, the big touring cars being parked two and three deep around two sides of the field.

TIRESOME DELAY.

Stanford did not kick off until 3:20 o'clock on account of a tiresome delay caused by the eleventh-hour losses of the Castaways and the necessary enrollment of substitutes. Finally, after the crowd had begun to become impatient, the black and white players trotted to their positions, and Crawford booted the leather for the Cardinals.

During the first few minutes of play the Castaways showed up with exceptional strength, working the leather well into Cardinal territory. The advance ended with Caley's long try for goal from the 45-yard line. The try went wide, ending all Castaways' opportunities for scoring until late in the second half. Within two minutes after Stanford's return punt, the ball was within striking distance of the local line.

The first score of the game came after about five minutes of play, when Reed secured from a scrum on the 5-yard line and passed to Mow Mitchell, who crossed the line. Crawford missed the goal.

DRIBBLING ADVANCE.

Pemberton added three more points after a rugged dribbling advance from a scrum twenty yards out, picking the ball from the ground just before he crossed the line. This score was typical of the Stanford gains, the advance coming through the ability of the Cardinal heavyweights to follow the ball hard and throw the play continually foward, rather than through any particularly pretty passing or running. In fact, nowhere in the game was there shown any of the anticipated cross-passing; from the spectators' standpoint, the contest was no prettier than the game played by the first Stanford Rugby team in Los Angeles, against Pomona, three years ago.

For the third score, Crawford again secured the leather after a dribbling advance, and wriggled across the line. Every inch was necessary to put the ball across the line, Crawford downing it with his arms extended just over the chalk. Dills made the tackle that brought him down.

Crawford also made the fourth tally, though Stan Mitchell got credit for making the opening. Stan came straight through the field from thirty-five yards out, after Reed had secured from the scrum, and passed to Crawford when close to the line.

Pemberton's try after just such an advance as led to the second score added three more points, bringing the total to fifteen. Crawford missed his fifth consecutive try for goal, from directly in front of the posts. Throughout the game Crawford's failure to boot the leather between the posts was in contrast to his exceptional work in the scrum; had he been able to convert safely, even in the majority of the occasions, the score would have run a full ten points higher. Stanford kicked only four goals out of eleven attempts.

The last try of the half was scored by Cheda, who secured from a line-out at twenty-five yards, and ran to goal. His pretty dodge past Monk Pierce made the try possible. This time Stan Mitchell kicked Stanford's first goal.

SECOND HALF.

In the second half one Castaway's dash brought the spectators to their feet, and seemed for a moment to avert a whitewash. From near his own goal Tom Higgins gathered in a punt and circled the bunch prettily, booting the leather when tackled. With this opening the Castaways pack closed in, and dribbled the leather the length of the field, booting it over the Stanford line for what looked like a score. When the players climbed off the ball, however, it was found that Stanford had saved by beating the Black and White men to the leather. With this single exception, Stanford was never in danger.

One flurry was caused when Caley, the biggest man in the Castaways scrum, got hot under the rough handling he was getting from the Cardinal forwards, and brought his fists up. Before he could mix things, about five Stanford 200-pounders were between him and the other side of the argument. There was no vulgar fighting.

Stanford's first try of the second half showed what real Rugby passing may be. From touch at five the ball traveled straight down the Stanford phalanx, Reed to Mow Mitchell to Stan Mitchell to Sanford at the far side of the field.

Thorpe scored after a classy counter-rush, when the ball traveled first to midfield under the Castaway advance, and then back and across the line under the Stanford rally. Pemberton scored again, and a few moments later Kern added three more after a forty-yard run. Dole than made his spectacular block of Caley's kick, and scored again, Crawford's boot sending the leather straight for the final two points of the game. During the half three goals were kicked out of five attempts.

The line-up:

Stanford.		Castaways.
Fitting	front rank	Freeth
Cheda		Walton
Horton		Woollacott
Mintern	lock	Robertson
Kenneth Dole		Strathern, Cole
Thorpe	rear rank	McGrew
Pemberton		Caley
Crawford		Ward
Reed	half	Tom Higgins
Mow Mitchell	first five	Milford
Stan Mitchell	second five	Harrigan, Sweet
Roth, Sanborn	center three	Dills
Cook	wing three	Best
Kern		Holmes
Brown	full	Pierce

Referee, Pat Higgins; touch judges, Noble and Geissler; timers, T. R. Cadwalader and Tompkins. Twenty-five-minute halves.

POLY IS DEFEATED.

MEAD BREAKS COLLAR BONE.

[BY DIRECT WIRE TO THE TIMES.]

RIVERSIDE, Oct. 23.—In a stubbornly-contested game of Rugby football this afternoon at Evans Athletic Park, Riverside High School team defeated Los Angeles Polytechnic High School by a score of 18 to 11.

Coach Davis of Riverside was chosen referee by the consent of both schools. A big crowd witnessed the game, which was a hard one throughout.

The Los Angeles team did all of its scoring in the first part of the first half. The visitors were outplayed by the local team. Mill and Goodfriend were Riverside stars, while Price and Doherty did the best work among the Los Angeles players.

Mead of the Los Angeles team, who played wing three-quarters, broke his collar-bone in the first half.

EASY FOR SAN DIEGO.

HOLLYWOOD SHUT OUT.

[BY DIRECT WIRE TO THE TIMES.]

SAN DIEGO, Oct. 23.—[Exclusive Dispatch.] By a score of 8 to 0, the San Diego High School defeated Hollywood in a spectacular game of football played at Russ Oval this afternoon. Although defeated and not scoring a point Hollywood played a plucky game. Neither eleven were able to score in the first half. Forward passes and punts helped San Diego to an advantage and the first score was a safety.

A touchdown and goal kicked scored six more for the San Diegos soon after this. Porter, quarter-back for Hollywood, played the most spectacular game ever seen in this city. Several of the Hollywood boys were put out of the game on account of minor injuries. San Diego's eleven out-weighed the Los Angeles eleven by many pounds.

START TRAINING TABLE.

Two Vancouver Contests and Annual Nevada Game Fill Schedule for California.

UNIVERSITY OF CALIFORNIA, Oct. 23.—Two international contests with Vancouver and the annual intercollegiate game with the University of Nevada, fill the 'varsity schedule to the date of the Stanford game. The Vancouver contests will be played on Wednesday and Saturday of next week, while the Nevada game falls on November 6. These matches are expected to be the hardest on the schedule with the exception of the big game.

The reduction of the 'varsity candidates and the addition of ten freshmen bring the squad total to forty-two.

The men have gone into strict training and the regular 'varsity training table will be started Monday with eighteen men, which number will be increased to twenty-two later in the week.

The candidates are all in fine shape at present, barring a few minor bruises and the work of the next three weeks should put the players on edge. So far this season the Australian method of gradual training has been used.

The ten freshmen added to the 'varsity squad were Baker, of Santa Ana; Brant, Los Angeles; Morris, Peart, Hill, Stroud of Bakersfield; Laine, Wyllie, Mathew and Graff. Of these Graff, Stroud and Peart stand the best chances of making good.

Peart was easily the star of the freshmen backs. The coaches have been playing him as a center three-quarters, shifting Harris to the wing.

Hardy and Graff are fighting it out for a position on one side rank, and Ashley and Hansen are striving for the other. Indications favor Hardy and Ashley, both of whom rowed on the 'varsity crew last spring.

Carpenter, Phleger and Markwart have the front rank to themselves, while Jordan has no competition as lock. The pick of the rear rank candidates seems to be Northcroft and Pauly, but Swartz, who lost a certain position by the abolition of the wing forward formation, is very much in the running.

The backfield is playing in practically the same form as it has used through-out the season. Captain Cerf is at half, Elliott and Allen at five-eighths, Johns and Harris at two of the three-quarters and Dwiggins at full.

For the other wing position the most likely contenders are Peart, Evans of Pomona and Watts, a veteran of last year. Watts has not fully recovered from an injury to his knee and at present Peart seems to be the favorite. If Peart makes the team, he will possibly be used as center three-quarters and Harris moved over to the right wing.

Those comprising the squad at present are: Captain Cerf '09, Markwart '10, Haffey '10, Johns '10, Dwiggins '11, Swartz '11, Pauly '11, Phleger '12, Harris '12, Elliott '12, Northcroft '10, Johnson '09, Ashley '10, Vosburg '10 of Los Angeles; Williams '11, of Pasadena; Barnett '11, Hardy '11 Harlowe '11, MacDonald '11, Keough '11, Allen '12, H. R. Phleger '12, R. F. Jordan '12, Hansen '12, Evans '12, of Pomona; Bennett '12, Watts '12, D. Barnett '12, Quinn '12, Wheeler '12, Capenter '12, Block '12, Peart '13, Baker, of Santa Ana; Laine '13, Brant '13, of Los Angeles; Stroud '13, Hill '13, Morris '13, Graff '13, Wyllie '13, Matthew '13.

COY STARS FOR ELI.

COLGATE OUTCLASSED.

[ASSOCIATED PRESS NIGHT REPORT.]

NEW HAVEN (Ct.) Oct. 23.—Yale defeated Colgate this afternoon, 36 to 0, making five touchdowns, five goals from touchdowns and two goals from the field. The field goals were both made by Coy in the first half. It was the first time since 1888 that a Yale man had kicked two goals from the field in the same game.

Philbin made two touchdowns after long runs, the first a 40-yard dash and the other for 52 yards.

Miners Too Strong.

DENVER, Oct. 23.—The Colorado School of Mines eleven defeated Utah University this afternoon, 14 to 8, in a game that was marked by frequent fumbling, in which Utah was the chief culprit, and by a sensational run of seventy-seven yards for a touchdown by Capt. Spring of the Golden eleven. Besides the fumbling, Utah's tendency to offside play and holding in the line probably cost it at least one touchdown and possibly the game, as twice penalties were marked against it when the ball was within the very shadow of the Miners' goal posts.

Tars in Soccer Game.

SAN FRANCISCO, Oct. 23.—[Exclusive Dispatch.] The tars of the British Cruiser "Bedford" defeated the soccer players of H.M.S. Algeria and the Shearwater yesterday by a score of 4 goals to 3. The losers had considerably the best of matters in midfield and were easily value for a tie, but lack of finish in front of the goal was the cause of their downfall. Crossing over at half time with a deficit of one goal, the Bedford players never let up and made the most of the two opportunities that presented themselves, Patey finding the net twice in quick succession.

Denver Beats Dakota.

DENVER, Oct. 23.—Denver University defeated the University of South Dakota eleven here today, by a score of 10 to 0.

Pennsy Defeats Penn.

PHILADELPHIA, Oct. 23.—The University of Pennsylvania and Pennsylvania State College played a tie football game here this afternoon, 3 to 3, both sides making their scores in the second half.

A Discriminating Funeral Band.

Recently in Chicago an Italian band escorting a funeral down State street gave a most realistic musical programme to the dear departed one, says the Philadelphia Star.

Amid the loud lamentations of the deceased one's family and friends the smiling leader of the band gave the signal and his forty musicians began "To the end of the world for you."

As this piece was finished some on in the mourners' carriage cried out:

"Oh, where; oh, where, has poor Antonio gone?"

As if taking cue from the inquiry, the band turned up and played "No One knows." Seemingly this pacified the anxious one, and she ceased to ask the final destination of the one gone before.

The hard-hearted onlookers were making bets that the next tune rendered by the Italian musicians would be "There'll Be a Hot Time," when the band finally turned into a side street, and the last medley to reach the ears of the watchers was "It's the Unexpected Happens," from Julian Edwards' "The Gay Musician."—[Nashville American.

SAINTS WIN GAME.

(Continued from First Page.)

Casey worked havoc with the university backs. Full-back Hall, the mainstay of the Methodist back-field, was forced to leave the game ten minutes after the opening of the contest, the U.S.C. back being completely out of his head for half an hour. Hall bucks with great force. He twisted his neck in a hard scrimmage, and was unconscious for some time. Ickes was also dazed for several minutes after the game, and muttered incoherently over the struggle.

RHEINY IS PLEASED.

Coach Rheinschild was pleased with the showing of his men. They have improved wonderfully since their game with Santa Ana. The players are better welded, and their team work is a large factor in the strength of the team. The Saints played much better than expected, and they outfought the university during the greater part of the game.

Coach Cromwell said he expected the Saints to play much harder than they did, and he was surprised the game had been so close. The deciding factor in the game was the superior advancing power of the Saint back-field. The university halves were not strong enough to hit the line for any substantial gains, and made nearly all their gains on plays around the end, and on taking advantage of the poor work of the Saints in catching punts.

The final half was largely a punting duel, Neighbours outkicking Paulin and Hogan, but losing ground on handling the return kicks. The Saints held up better than expected during the closing minutes of play. The ball was in the air a greater portion of the final period, and there was much off-side play through over-eagerness to block punts.

Rader, Casey and Neighbours shared the honors of the Saints. Rader is the best full-back who has played on a local gridiron since Burek retired, and his plunges through the Methodists' line were sensational. Rader made a monkey out of Cochran during the first half, but the Methodist tackle warmed up to the game in the last period, catching the backs frequently for losses.

Casey showed up best on bucks over tackle, and in spite of a bad shoulder, tore up the opposing defense for substantial gains. Neighbours starred more at punting than on playing the end position. The passing from center was poor, and twice Neighbours redeemed a wretched throw by skirting the ends when too late to get off a punt.

FIGHT ON LINE.

Capt. Murray easily held his own with the giant Allen, who had been shifted from guard to tackle to fill Stookey's place. The position was new to Allen, and he played hard, but could not break up the splendid interference of the Saint backs. Tortes redeemed his poor catching of punts, on several occasions carrying the ball back through a scattered field for fifteen to twenty yards.

Malcom, Wirsching and Ickes really held down the opponents' score for the Methodists. Malcom broke up more plays than any other two men on the university team, and tackled the men on punts more than his share. He was especially strong on defense, and gave Crawford so much trouble on offense that the Saint tackle was replaced by Spaulding.

Wirsching has been out in a suit but twice this season. He has always played in hard luck, but yesterday outclassed the veteran ends in every department. He was the first to get down on punts, and twice blocked forward passes. Not being in condition, he was unable to stand the pace, and retired at the end of the first half.

Ickes fought valiantly to save his team from defeat. His work in the backfield was especially commendable, and he used those plays which if any should have netted the required yards. He played himself out, and after the game relapsed into unconsciousness for several minutes. Kellar distinguished himself at guard in his first try-out.

The line-up:

St. Vincent's.		U.S.C.
Tortes	L.E.R.	Wirsching
F. Murray (c.)	L.T.R.	Wallace Allan
Teeford	L.G.R.	Keller
Lewis	C.	Bunker
Lescollier		
Crawford	R.G.L.	Malcom
Rheinschild	R.T.L.	Cochran
Neighbours	R.E.L.	Hill Geller
Ed Murray	Q.	Ickes
Gage	R.H.L.	Declus Martin
Casey	R.H.L.	Paulin (c.) Hogan
Rader	F.	Hall Manning

Touchdowns—Rader, 1; Paulin, 1; goals kicked from touchdown—Tortes, 1; Declus, 1.

Referee, "Bill" Traeger; umpire, "Stub" Raitt; head linesman, Stan Burek; timers, Bovard and Mitchell; time of halves, twenty-five minutes.

COLE DIRECT SHINES.

Proves Easy Winner in Feature Pacing Event at County Fair Races in Fresno.

[ASSOCIATED PRESS NIGHT REPORT.]

FRESNO, Oct. 23.—Cole Direct, son of Direct, proved to be the star of the race meet at the county fair grounds this afternoon, winning the 2:26 pace in easy fashion. Little George was the only contender, taking the first heat. After that the black gelding stepped in, and in the fourth heat played with Little George on the home stretch.

In the second heat of this race, Cole Direct stepped the half in 1:06, but the pace was too fast, and the time for the mile was 2:19, or 1:14 for the second half. Results:

The 2:20 pace, purse $300: Cole Direct (H. Brown) won second, third and fourth heats; Little George won first heat; best time 2:17¼.

Four furlongs: Cameo won, Gluckstern second, Gray Eagle third; time 0:49. Miss Neugent, Midget and Mennel also ran.

Six furlongs: Gluckstern won, St. Albans second, Joe Gano third; time 1:17. Myrtle H. also ran.

Jamaica Results.

JAMAICA, Oct. 23.—Results: Six furlongs: Jeanne d'Arc won, Enfield second, Seymour Beuttler third; time, 1:14.

One and one-sixteenth miles: Patsy won, Shapedale second, San Guine third; time, 1.48.

Five and one-half furlongs: Flying Squirrel won, Sou second, Sticker third; time, 1:07 4-5.

One and one-sixteenth miles: Far West won, Huck second, Firestone third; time, 1:48.

One and one-sixteenth miles: The Peer won, Right Guard second; time, 1:52. Two starters.

One and one-sixteenth miles; Capt. Swanson won, Rustem second, Little Friend third; time, 1:50 2-5.

Events at Latonia.

LATONIA, Oct. 23.—Results:

Seven furlongs: J. C. Core won, St. Aulaire second, Peter Pender third; time, 1:23 1-5.

Seven furlongs: John E. McMillan won, Plume second, Battle Fleet third; time, 1:33.

Five and one-half furlongs: Long Hand won, Jack Binns second, Mr. Smarty third; time, 1:12 3-5.

Seven furlongs: Many Colors won, Flirting second, May Hamilton third; time, 1:32 4-5.

Six furlongs: Howdy Howdy won, Du Quesne second, My Gal third; time, 1:18 4-5.

One and one-fourth miles: Lillie Turner won, Stone Street second, Crepps Beckham third; time, 2:14 2-5.

WHO WAS THE FIRST JIM JEFFRIES?

BY MAXIM MAJOR.

Who was the first boxer? Who was the first James J. Jeffries?

In these times, when so many thousands of people of all classes take such deep interest in the art of boxing, it might be interesting to know how old this art of prize fighting really is, and in what manner it differed in olden times from now. Since the time when fighting with bare fists was made unlawful, the tendency of the interpretation of the word "boxing" has been to limit its use to exhibitions of skill, and to use the word pugilism when referring to professional contests under the old rules and to ancient gladiators. Modern boxing rules, known as the Queensberry rules, which govern even professional prize fights, have done away with the worst features of the pugilism of antiquity, and effected a great improvement in modern methods. The ancient method was to make the punishment as cruel as possible by wearing a cestus of bronze, several thicknesses of rawhide strongly fastened together, and projecting beyond the knuckles, and by binding the wrist and forearm with leather thongs, by these means adding to the capacity of the bare hand to inflict injury. The present custom of wearing a padded glove lessens this capacity. The last remnant of barbarism disappeared from pugilism when wrestling, which played an important part in the contests of the eighteenth and first half of the nineteenth centuries, was ruled out. How late it lasted is testified by the reports of historic battles, in which such passages as the following were common: "After a short struggle, both men went down, the Tipton Slasher uppermost," or, "They then closed, and after a short tussle, the Infant threw his man, falling heavily upon him."

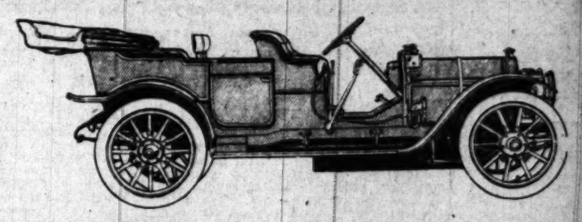
How ancient was the practice of pugilism may be gathered from many writings of antiquity. In the roll call at the siege of Troy, about 2500 B. C., Polenx is described as "good with his fists." There are many interesting details of it at the funeral of Patroclus, including the mention of the belt which is still the emblem of pugilistic championships, and the habit of having such contests as part of a funeral celebration has survived to this day in Siam. A Roman poet (Virgil) leaves another classical description of the sport.

Among the English sports of the Middle Ages boxing did not occupy so prominent a place as cudgeling and quarterstaff; and Figg may be considered as the modern father of the "noble art of self-defense." From this time until 1860, when Sayers fought Heenan, the list of champions is unbroken. Up to this period the science of self-defense had made but little progress and strength and endurance constituted the only recommendations of the practitioners at Smithfield, Moorfield, and Southwark Fair, which had long had booths and rings for the display of boxing. Broughton, who occupied the position of champion of England, built a theater in Hanway street, Oxford street, in 1740, for the display of boxing; advertisements were issued, announcing a succession of battles between first-rate pugilists, who never quitted the stage till one or the other was defeated, the reward of each man being dependent upon and proportioned to the receipts. Broughton was for eighteen years champion of England. He propounded some rules for the regulation of the ring which remained in authority till 1838, or nearly a century. They are most spoken of as the "old rules." Rule 1 is, that a square of a yard be chalked in the middle of a stage, and that in every fresh set-to after a fall, the seconds are to bring their men to the side of the square, and to place them opposite each other, and until this is done, it is not lawful for one to strike the other. Rule 2, that if either of the combatants be unable to be brought up to the square within thirty seconds after a fall and the close of a round, he shall be deemed a beaten man. No man is permitted to hit his adversary when he is down, or to seize him by the breeches, or below the waist, and a man on his knees is to be reckoned down. These rules laid the foundation of fair play. To Broughton also is due the introduction of gloves for "sparring matches," whereby lessons could be taken without injury.

The greatest professor of the art was Jackson, who was champion in 1795. He was not only the most scientific boxer of his day, but he gave his art such a prestige and popularity that half the men of rank and fashion of the period were proud to call themselves his pupils. He opened rooms for the practice of boxing in Bond street, and for years these were crowded by men of note. His "principles of pugilism" were, that contempt of danger and confidence in one's self were the first and best qualities of a pugilist; that, in hitting, you must judge well your distances, for a blow delivered at all out of range was like a spent shot and valueless; that men should fight with their legs, using all possible agility, as well as with their hands, and that all stiffness of style or position was wrong. Jackson is still regarded as one of the best theorists on the art. At this period pugilism was actively supported by many persons of high rank. In 1814, when the allied sovereigns opposed to Napoleon, visited England, among other entertainments, a sparring display was provided under Jackson's management, and the distinguished foreigners expressed much gratification at the exhibition of so much science and fine physical development.

Besides Jackson, Belcher, Gulley and Cribb were also noted champions at this period, which may be termed the palmy days of the ring. From various causes, its decline has since been uninterrupted. The more distinguished patrons gradually withdrew; the Pugilistic Club, which had been established in 1814, and included all the aristocratic patrons of the ring, was broken up. Magistrates set their faces against the lawless assemblies of roughs and pickpockets, who latterly formed the greater part of the spectators at prize fights. In the international contest between Sayers, the Englishman, and Heenan, the American, the latter for a moment public interest in England after that prize fights were conducted by the London and glove contests adopted by the Queensberry rules, which are now in all the world over. Under these rules wrestling and hugging are prohibited, each round is limited to three minutes, with one minute's interval, and the time allowed for the knockdown to get up is reduced to ten seconds.

The art thus reformed was vigorously maintained by Sayers and many amateur athletes, the most important of which was the London Athletic Club. Sayers retired after his victory over Heenan in 1860, leaving the championship of the world open for competition. Mace, by a series of victories, became entitled to meet Heenan in America in 1870, but was defeated by James Smith. Another champion of England, Jem Mace, was defeated by Kilrain in 1889, the latter becoming the last of the champions. In 1892 Jim Corbett of Boston defeated Sullivan, and Corbett beat Fitzsimmons, who in his turn was defeated in 1897 by Jim Jeffries, who, in his turn, was vanquished by Jim Corbett and again in 1900. It will be seen how few men in this honorable profession, the pugilistic world, has produced a next man capable of meeting the bollermaker of his predecessor.



The Consistent Car

Chalmers-Detroit Forty Sets a New Record in Great Fairmount Park Road Race

In the 200-mile Road Race over the Fairmount Park course in Philadelphia, October 1, the Chalmers-Detroit Forty won the Consistency Prize—a special distinction offered to the car which, in the opinion of the officials of the race, should do the most consistent work.

At the finish it was not a matter of opinion which car was entitled to the prize—it was a matter of fact.

The Forty driven by Bert Dingley did not stop a single time during the entire race. Although going at top speed all the time, not a single tire replacement was necessary, no fuel supplies of water, oil or gasoline were needed. The car literally "ran like a clock" all the way.

The Forty was the only car in the race which did not stop at least once.

It was the second car to finish—only four minutes behind the first car—a 90 horse-power giant, more than twice as big and twice the price of the Forty.

The other entries in this race were:

Acme	60 H.P.	American	60 H.P.	Thomas	70 H.P.
Palmer-Singer	60 H.P.	Simplex	90 H.P.	Thomas	70 H.P.
Simplex	90 H.P.	Buick	30 H.P.	Chadwick	60 H.P.
Apperson	49 H.P.	Selden	30 H.P.	American	30 H.P.
Lozier	50 H.P.	Alco	60 H.P.	Buick	30 H.P.
Benz	60 H.P.	Columbia	32 H.P.	Isotta	40 H.P.
Welch	70 H.P.	Welch	70 H.P.	Chadwick	60 H.P.

The Forty which made this splendid showing was a stock car—absolutely the same as would sell you for $2900. The Chalmers-Detroit Company never built a "racing car." Chalmers-Detroit stock cars win many races. They are consistent cars—they give the most value at the price.

Western Motor Car Co.
727 SOUTH OLIVE STREET

ISOTTA FRASCHINI

The Superlative Degree of Refinement Comfort Silence Speed

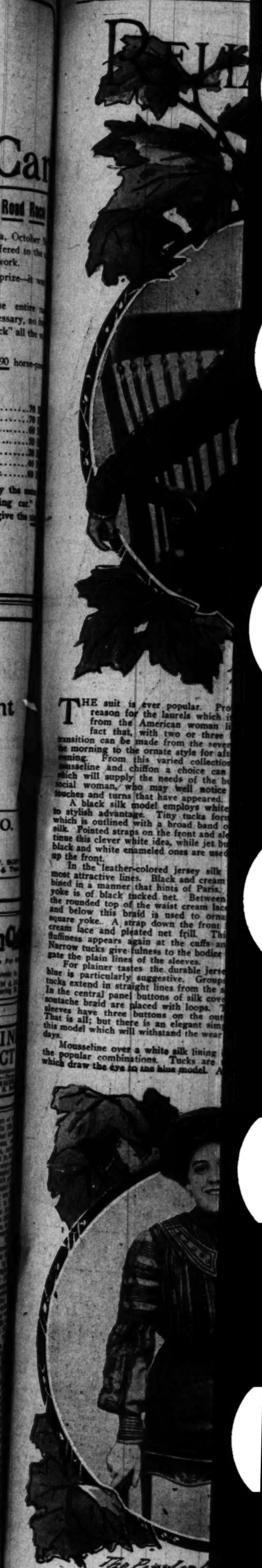
EARLY DELIVERIES.

MOTOR CAR IMPORT CO.
810 S. OLIVE ST.
Main 8133 10579

F. C. FENNER, Pres. S. W. [illegible], Secy. & Treas.

Benjamin C[illegible]
Correct Attire For [illegible]
Sold Exclusively in [illegible]
JAMES SMITH & [illegible]
137-9-41 S. Spring St.

RUDECIN[illegible] TRACT
San Pedro's Finest [illegible]
Lots $750 and Upward
MASON & [illegible]
Ground Floor, B. H. [illegible]



THE suit is ever popular. Pro[illegible] reason for the laurels which it [illegible] from the American woman [illegible] fact that, with two or three [illegible] transition can be made from the severe [illegible] the morning to the ornate style for afternoon. From this varied collection [illegible] mousseline and chiffon a choice can [illegible] which will supply the needs of the busy social woman, who may well notice [illegible] touches and turns that have appeared.

A black silk model employs white to stylish advantage. Tiny tucks form [illegible] which is outlined with a broad band of silk. Pointed straps on the front and sleeve continue this clever white idea, while jet buttons, black and white enameled ones are used to [illegible] up the front.

In the leather-colored jersey silk [illegible] most attractive lines. Black and cream lace is used in a manner that hints of Paris. The yoke is of black tucked net. Between the rounded top of the waist cream lace [illegible] and below this braid is used to ornament the square yoke. A strap down the front of cream lace and pleated net frill. This [illegible] fulfiness appears again at the cuffs and [illegible]. Narrow tucks give fulness to the bodice and [illegible] the plain lines of the sleeves.

For plainer tastes the durable jersey [illegible] blue is particularly suggestive. Group[illegible] tucks extend in straight lines from the [illegible]. In the central panel buttons of silk cover [illegible] soutache braid are placed with loops. [illegible] sleeves have three buttons on the cuff. [illegible] That is all; but there is an elegant simplicity [illegible] this model which will withstand the wear [illegible] days.

Mousseline over a white silk lining [illegible] the popular combinations. Tucks are [illegible] which draw the eye to the blue model. [illegible]

Sold the King's [illegible]

The King of the [illegible] his umbrella in a [illegible] in Brussels. The [illegible] Majesty a few [illegible] proud cabby, who [illegible] honesty by King [illegible] 10p francs.

The astute [illegible] great favor of [illegible] the umbrella [illegible]. The favor was [illegible] many days [illegible] had put up the [illegible] it was knocked [illegible] enthusiast for [illegible] When King [illegible] he exclaimed: [illegible] an umbrella [illegible] showers of rain, [illegible] been put up to [illegible] gold."—[London [illegible]

RELIABLE BLOUSE MODELS for the FALL



Heavily Embroidered with Jet.



Blue Jersey Silk in Simple Form.



Green Taffeta and Soutache Braid.



Folded Chiffon Gives Graceful Lines.



The Popular Mousseline over White Silk.



White Stitching Is Effective on Black Silk.



A Leather Colored Jersey Silk.

THE suit is ever popular. Probably one reason for the laurels which it has won from the American woman lies in the fact that, with two or three blouses, a position can be made from the severe lines of the morning to the ornate style for afternoon or evening. From this varied collection of silk, mousseline and chiffon a choice can be made which will supply the needs of the business or social woman, who may well notice the new touches and turns that have appeared.

A black silk model employs white stitching to stylish advantage. Tiny tucks form a yoke, which is outlined with a broad band of stitched silk. Pointed straps on the front and sleeves continue this clever white idea, while jet buttons and black and white enameled ones are used to touch up the front.

In the leather-colored jersey silk there are most attractive lines. Black and cream are combined in a manner that hints of Paris. The tiny yoke is of black tucked net. Between this and the rounded top of the waist cream lace is inset, and below this braid is used to ornament the square yoke. A strap down the front holds the cream lace and pleated net frill. This double fullness appears again at the cuffs and throat. Narrow tucks give fulness to the bodice and mitigate the plain lines of the sleeves.

For plainer tastes the durable jersey silk of blue is particularly suggestive. Groups of tiny tucks extend in straight lines from the shoulders. In the central panel buttons of silk covered with soutache braid are placed with loops. The plain sleeves have three buttons on the outer seam. This is all; but there is an elegant simplicity in this model which will withstand the wear of many days.

Mousseline over a white silk lining is one of the popular combinations. Tucks are the lines which draw the eye to the blue model. A circular strap, upon which buttons and braid have been well used, forms a yoke effect. From each side a narrow lapel of silk peeps out, and two narrow stripe continue this idea down the front. Horizontal tucks in groups form the upper half of the sleeve. The lower fulness is gathered into a straight, tucked cuff.

When braid was applied to the front of the green taffeta the maker used a summer idea, and the braided ornamentation is a creditable exploitation of soutache. Wide pleats over the shoulders give fulness, and a jaunty taffeta bow softens the neck line above the square which simulates a yoke. Pointed cuffs edge the sleeves. This blouse shows an effective adaptation of stiff silk.

Chiffon of the softest gray tone is folded over the figure along Marie Antoinette lines. The soft collar rises above a yoke of white embroidered chiffon. The shield of tucks below this has three rounded edges emphasized by a chainstitch of gray silk. On the square patch which holds the bertha folds in place are four ornamental buttons nestling in chiffon quilling. Horizontal tucks form the plain upper sleeve and the deep cuff. Softness of line and a general grace are the features of this blouse. In it a woman should feel well and artistically dressed.

Jet is heavily embroidered on the black mousseline waist for evening wear. Lines of this beading stripe the collar and yoke and finish the edge of the sleeves. A heavy ornamental band is held in place at the front by an immense flower form, from which jet fringe hangs in glistening lines. The sleeves of this model are very graceful. The fine tucks are gathered on the outer seam in a frill which lengthens the sleeve line—always a desirable point.

These are a few reliable models, which are practical, yet show new ideas worked out from a decorative standpoint. The combination of these two important elements of blouse-making will be hailed with joy by the "woman of the blouse."

SCHOOL for HOUSEWIVES

By MARION HARLAND

ECONOMY of MATERIALS and in COOKING



"We growl over the impossible prices of meat with prime ribs set before us."

THIS is the third of a series of articles written by Marion Harland with a view to helping the housewife at a time when the practice of economy may mean the keeping of a home.

The two articles preceding this were "A Stubborn Fact," dealing with the question of necessary economies, and "Economy in Buying." Next Sunday's article will be entitled "Economy in Hired Labor." The writer of the articles will welcome letters and suggestions from readers.

THE admirable editorial which is the keynote of the present economy series supplies us with another and a pregnant text:

"Our garbage barrels are filled with material upon which European families would grow fat. Meat that here upon the average table would be a tough and tasteless mess, if properly treated, would set forth a feast of soup, finely seasoned, a garnished stew and, for the breakfast following, a hash which, with the cheap vegetables boiled with the meat and some little additions of salad and cheese and coffee rightly made, would tempt the palate of the patron of the most expensive restaurant. And all at less than the cost of a tough hunk of indigestible and flaverless stuff set upon tens of thousands of American tables to deaden, not gratify, appetite and to breed dyspepsia."

Plain, strong language this, but not a whit plainer and stronger than is demanded by the facts in the case before us. We provide more lavishly for our tables than any other people on the globe. The householder who rises early and sits up late and eats the bitter bread of carefulness, in order to join the ends of expense and income on the first day of the year, will state as a self-evident fact that "the best is always the cheapest." Furthermore, with the honest (?) pride of the free-born American citizen, that "the best is none too good for him."

A year ago I awaited my turn in a butcher's shop, and as my wont is—

Whene'er I take my walks abroad,

I kept an eye upon my fellow-customers. A neatly dressed woman said something in a low voice to the man behind the counter, who walked to the corner of the shop and uncovered a pile of what looked like odds and ends of meat. She made her selection and purchase and went her way. In reply to the query I presently put him, the man smiled indulgently and let me have a closer view of the reserved fragments. That was what they were—the ends of steaks and chops and roasts pared away in trimming, and laid aside, not as offal, but as eatable stock. All were clean and there was nothing unpleasing about the pile.

"They are never bought by Americans," the man explained, "except now and then by a 'cute' boarding-house keeper. The French and Germans get them whenever they can. How do I happen to have so many? You see, not one lady in ten who trades with me gives orders to have the trimmings of roast or steak sent home. Yet she knows that they are trimmed into shape after she buys them. Unless we have orders to that effect, we never send the trimmings. Most cooks don't like to be bothered with them."

I learned, too, that the odd bits—for which our American housewife pays and which she does not get—are bought by the canny foreigner for 6 and 8 cents per pound. I did not remind the civil dealer that we pay for steak and roast and chop before it is trimmed into shape. Hence, that he pockets a tidy profit upon each sale, even when he charges at the second one-third as much as the easy-going native housemother paid at the first.

Since it is my invariable practice to order the "trimmings" sent home with the bulk of the meat, it was none of my business to disturb his complacent computation of the petty gains that are beneath the average customer's thoughts.

As surely as Michelangelo discerned the embryo angel in the shapeless block of marble, the clever economist sees in the collection of odds and ends at the fag end of the marble counter the possibilities of soups, ragouts, hashes, canelons, meat pies, curries—and an infinite series of other savories. The trimmings of her neighbors' tables would set forth hers for a week, and her family be well fed.

Our editorial has a smart slap at this form of improvidence:

"We sit and growl at the impossible prices of meat, and all the while we insist upon having nothing set before us but prime ribs, porterhouse or sirloin steak, leg of lamb or round roast."

A sharper thrust at the native housemother comes in the next paragraph:

"Because there is practically no proper cooking of chuck, flank, rump, neck or shin parts, of mutton or beef."

I subjoin to the justly severe comment upon our national cuisine the assertion that our housemother looks down disdainfully upon what a very "uppish" cook of mine once stigmatized as "innards." I have had queens of the kitchen of the same feather and lineage who objected to cooking the giblets of poultry, as "ongentale." If the old saw respecting the behavior of a beggar on horseback applies to them, it cannot be fitted to our well-to-do American matron. The best is none too good for her John and the children. Her wiser compatriot, who has made economy a study, buys a lamb's liver at 10 or 12 cents and orders it to be left at her door, and this without a blush of shame. She has taught her boys and girls to like it when "mother" cooks it.

It is washed and wiped; a few slices of fat salt pork are put into a frying pan, and when they are crisp are taken out. Into the fat goes a sliced onion, and when this is slightly browned the sliced liver is laid in the same sizzling fat. It is left there just long enough to sear both sides of each piece. Then pork, onion, liver and fat are turned into a casserole. A half cupful of stock from the stock-pot is added, and half a dozen button onions that have been parboiled. This is seasoned to taste with salt and pepper, covered and set in the oven for an hour. It should be done tender by then. Next, the gravy is drained off and the covered casserole is kept hot over boiling water. The gravy is thickened with browned flour and seasoned with a dash of kitchen bouquet and a teaspoonful of chopped parsley. After boiling, it is poured back into the casserole. It is served in the same when it has stood, covered, for five minutes in an open oven, that the gravy may soak into the liver.

Calf's Liver.

Calf's liver cooked in like manner is excellent. Or, if you wish to serve it whole, lard it with strips of fat salt pork, treat it as directed just now, and lay in the casserole. A spoonful of tomato catsup added to the seasoning improves the dish. Lay it upon a platter when done, pour the thickened gravy about it and garnish with the button onions. Half a can of French mushrooms (champignons) make of the baked liver a really elegant family dinner. The mushrooms are cooked in the gravy when it is strained off for thickening.

Cut it horizontally. What is left should be put under a weight. If properly seasoned and cooked, it is a fair imitation, when cold, of the famous (and costly) pate de foie gras. And this at an outlay of less than 75 cents, even if the champignons be added. Meat for two meals for four people for 75 cents a meal, may be had by following the recipe I outline. I engage, also, that those who have never liked liver before will "take to it" in this guise.

Beef's Tongue.

A beef's tongue retails in city markets for $1. Wash and wipe it and parboil for half an hour after the boil is fairly on. Take it up (saving the liquor in which it was boiled), rub all over with butter and put into a covered roaster when you have poured a cupful of the pot liquor about it. Roast until a fork pierces it easily. Turn the gravy into a saucepan and thicken with browned flour, two tablespoonfuls of stewed and strained tomato, a tablespoonful of onion juice, paprika and salt to taste.

Simmer gently at the side of the range while you wash the tongue with the yolk of an egg (beaten) and coat thickly with browned and crushed crumbs. Set in the oven, uncovered, for five minutes, or until smoking hot and slightly incrusted. Butter again and serve. Send in the gravy in a boat.

Carve perpendicularly. This tongue is delicious cold.

A "Left-Over" Soup.

A good soup may be made by adding mixed vegetables to the stock in which the tongue was boiled. Simmer until the vegetable dice are tender; season with celery salt, color with caramel and drop tiny cubes of fried bread on the top.

Calf's Head.

In a story depicting the trials and training of a young and ambitious housekeeper, who "thought she knew it all," I have narrated, among the other "Distractions of Martha," her struggles to prove the manifold capabilities of a calf's head. I repeat now what was said there in serio-comic fashion: that a calf's head may be wrought into more savory and popular forms than any other bit of meat known to the ingenious cook. It costs from 30 to 40 cents to begin with. The stock in which it is boiled makes delicious soup; the boned head, after it is boiled, may be breaded and baked, or made into that joy of the epicure, "tete de veau a la vinaigrette," or into imitation terrapin almost as good as the genuine delicacy, for which we pay a dollar a plate at restaurants. The tongue is nice eaten cold or pickled; the brains may be fashioned into toothsome croquettes or fried in batter.

In skilful hands the calf's head may be counted upon for four meals, and when all the seasoning ingredients that help to make these are considered from a financial standpoint the entire outlay should not exceed $1.



"The canny foreigner buys the trimmings at 6 and 8 cents a pound."

Sheep's Head.

Who but a Scotch housemother ever thinks of cooking a sheep's head?

I put the question to a notable housewife the other day, and she thought I meant the fish of the same name. She had "never imagined that anybody would eat a real sheep's head!" Then she said, "Ugh!"

I stood up stoutly for my "head." It yields the most palatable Scotch broth I have ever tasted. And there is no better in the world than that family soup one has in perfection in the Highlands. I have a recipe which was given to me in rhyme by the president of the University of Glasgow.

Nor is a boiled sheep's head, served with caper sauce and accompanied by creamed turnips, a contemptible dinner for the American who arrogates as his the right to have the best things going. You may buy the cleaned head in a city market for 40 cents. In the country the butcher will toss it over to you with a laugh as a gift—with the wool on!

Take it home, scald and rub powdered resin into the fleece down to the roots, strip, and you have the foundation for enough nourishing broth to last a moderate-sized family for two days.

Scotch "Brose."

Speaking of Scottish fare reminds one inevitably of the national dish of that hardy and frugal race.

"What did you have for breakfast?" asked a tourist of a bare-legged muscular Highland laddie.

"Brose," was the answer.

"And what for dinner?"

"Brose," still cheerfully.

"And what will you have for supper?"

"Why—brose!" surprised at the stranger's inquisitiveness.

"And do you not get tired of eating the same thing all the time?"

"Ain' wha' for said a mon weary o' his meat?"

"Meat" with him stood for his daily food.

"Brose," alias oatmeal porridge, has nutritive qualities to which the brawn and endurance of the Scottish peasantry bear triumphant testimony.

With us these would be better understood if oatmeal were properly cooked. The mother who would have her children strong in muscle and bone and generally hardy throughout their systems should learn the values of this cereal in the course of her economical studies. Soak it for hours. Distrust the plausible advertisements that commend this or that brand requiring no soaking and but twenty minutes' cooking. That is a concession to the American habit of living fast and hard. Soak the Irish or Scotch meal long, and boil it longer. The fireless cooker cooks it to perfection without waste of fuel. Bring the sodden meal to a boil on the range, then shut it up in the heart of the cooker and leave it there for eight, ten or twenty-four hours. It is then digestible and full of properties that foster wholesome growth in the young and keep adults vigorous.

Economical Pastry.

Butter is a grievously heavy item in the expense book of our frugal housemother, and one to which Bridget-Thekla-Dinah lends the full weight of her hand—one, too, that must know no degree. "Cooking butter" is not admitted to the economical calculations of sensible home caterers. Better buy and use half as much that purchased second best. For table use, to eat on bread and eat out of hand, fresh and sweet butter. And we cannot afford to use the same for and pastry, go without them, plainer cakes and cookies, using butter or half lard. Very fine pastry" may be made with the shortening alone.

Never waste a (teaspoonful of shortening, but it hard to dripping from steaks for frying.

You know, I suppose, that used over and over, unless have fried fish in it? Strain left in the frying pan into filled with hot water in which dissolved a bit of soda no a pea. When it is dead cold have a cake of clean, odorless top of the water, and all have sunk to the bottom. everybody else, for that matter, want us in the house, 'cause we

Lemons may be kept soft by leaving them in cold refrigerator. You may get dozen cheaper than by the

Apples for apple sauce, for which they are cooked should not be pared. Core into quarters or eighths; out sugar to a soft mass through a fine colander or press. The peel gives a and pleasant color to the an eatable bit of the lost. Sweeten to taste you have the veritable apple, instead of a taste preserves.

Chicken Broth.

Another small (which economy is to order provision merchant to heads, necks and feet of buy from him. good broth. Scald and and scald the feathers Then cook slowly until strength is extracted. in the water; take the meat from the bones out all the moisture. bones away. By liquor, seasoning per and salt, with parsley, and, just ring in a cupful of to with a roux of cooked together, you savory broth.

I might draw out this without exhausting the over-before vital subject of economy of materials we are of underrating as bairns. The list of alone would fill And this I shall

Maria Harland



"Our queens of the kitchen object to cooking the giblets."

"Our garbage barrels are filled with materials on which the European family would grow fat."

THE HOUSEMOTHERS' EXCHANGE

In Tomato Season

I HAVE a fine recipe for chili sauce which I should like to have printed before the canning season is over. That is, unless you are already supplied.

Chili Sauce.

Twelve large tomatoes, one small red pepper, four apples, four onions, two tablespoonfuls of salt, two teaspoonfuls each of cloves, ginger and cinnamon, three cups of vinegar and the same of sugar.

Chop fine and boil two hours, excepting the apples. Chop these separately and add half an hour before removing from the stove. Put the spices in when the sauce is nearly done. Put up hot in glass jars and seal.

Canned Corn and Beans.

I have canned corn and beans with good results.

Cook them as for the table. When almost done I add a certain canning compound. The corn canned in this way last summer tasted as if it were fresh from the garden.

I am also sending a recipe for

Mother Hubbard Pie.

Have the crust already baked; then beat together the yolk of an egg, a tablespoonful of flour and half a cup of sugar. Add milk and water to suit the size of the pastry shell and a small tablespoonful of butter, with lemon extract to taste. Cook rather thick and pour into the shell. Whip the white of an egg stiff, add powdered sugar to make a meringue; spread upon the surface of the pie and set in a quick oven to color slightly.

I have other recipes I should like to submit to the readers of the Exchange.

PEGGY (Russell, Iowa).

Let us have them—please!

I take but one exception to your otherwise excellent communication. I am afraid of all "canning compounds." I have yet to hear of one that does not contain chemicals that, while they act as antiseptics, cannot be warranted not to injure the human stomach.

A respected correspondent sent me the other day directions for using salicylic acid in canning. I had had the same formula from an ingenuous manufacturer of "canned goods," who assured me that "it was quite harmless, and does not affect the taste of vegetables or fruits."

I have detected the taste of the drug (for it is that, and a good medicine in its way) in bleached pears and peaches and in corn. It leaves a rough feeling on a sensitive tongue. A conference of eminent learned men—most of them physicians—decided several years ago that the alarming increase of Bright's disease in America within the last quarter century is due, in a great measure, to the free use of this "chemical" in the preparation of canned fruits and vegetables, particularly in the cheaper brands served upon the tables of summer country hotels. I have told here before how our own consulting chemist—one of the best in the United States—found in three tablespoonfuls of preserved pears enough salicylic acid to dose a man!

There may be harmless "canning compounds." I hope there are. I dread them all—perhaps through ignorance. Put up your own fruits and vegetables, using no agent but heat, and you take no risks.

What is Green Soap?

I see that you recommend a green soap as a wash for "blackheads," and as I am troubled with these "little demons," should be grateful if you will send me the recipe for the wash. That is, of what it consists and what kind of "green soap" it requires.

W. N. (Chicago).

You did not read of the "wash" in the Exchange. I should like to exercise the "demons," but the work is out of my province.

In Need of Abdominal Band

Will the owner of the abdominal band who offered it through the Exchange kindly send it to me? I have just been through a serious operation and need it sadly.

E. L. H. (North Harwich, Mass.).

The band in question was given away before we had your letter. I am sorry! I hold your address in case another should be sent in to us.

Confessions of a Sunny Southerner

1. Cook corn on the cob by placing it in boiling water, and then boil but three minutes.

2. When boiling meat, half an hour before taking it up add half a teaspoonful of baking soda. It makes the meat tender.

3. After your mashed potatoes are whipped or mashed soft, add a wee bit of baking soda, beating it in well and quickly and serve. It will be fit for a king!

S. S. (Down in Dixie).

But why "confessions"?

And why do you withhold your name and address from the tidbit?

Some Unknown Vegetable

Kindly advise me through your Exchange what to do with "vegetable oranges" and "garden lemons." They are to be used as vegetables, we are told, but I do not know how to prepare them.

EMMA B. (New Carlisle, Ind.).

As I never heard of either, I cannot advise you. What do the lemons and oranges resemble? I am curious! Some horticulturist will please "rise and tell."

Evelyn R., Chicago

I was very much interested in the article upon "Good Bonbons," by "Evelyn R." (Chicago). I should like to know names of manufacturers of the fruit color pastes, that I may get the exact article. Also, where a confectioner's thermometer may be bought.

As I am anxious to learn how to make really good bonbons, if it is convenient for you to give me the address of "Evelyn R." I should be much indebted to you.

2. I wish to make a jelly and flavor it with mint, using some coloring matter to make it of a delicate green. I had thought of using Maiden Blush apples, with rhubarb—say, one quart of cut rhubarb to half a peck of apples for the jelly.

What do you think of this? Or have you something you think would be better for the purpose?

Mrs. B. M. N. (Wilmington, Del.).

If "Evelyn R." should see this request, will she kindly empower me to pass over her address to the querist? I cannot do it without her sanction.

2. If you will get the extract of mint sold for this purpose by druggists you need not use the rhubarb. Or you may bruise the green mint leaves and stems, straining the juice through muslin and get color and flavoring together, using as a foundation a clear, almost colorless apple jelly.

I should fear that rhubarb would destroy the finer flavor of the apple and disguise the aroma of the mint.

Musty Volumes

Please tell me what to put into my bookcases to prevent the leaves of the volumes from turning yellow and to destroy the disagreeable odor.

E. N. U. (Chicago).

If your library be perfectly dry and well ventilated, the leaves of your books should not yellow, and the bindings should have no unpleasant smell.

To keep off mould and the bookworm, paint the shelves with a cedar oil, and restore the volumes to their places when the oil has dried.

Uncooked Pickles

At one time you published a recipe for canning small cucumbers without cooking. I have seen them put up in that way and they were delicious—much nicer than when cooked. I mislaid or lost the recipe. If you could let me have it I should be very grateful.

And should I wish to make sweet pickles, please tell me what proportion of sugar to use.

Mrs. C. T. O.

I have no recollection of the recipe for green cucumber pickle (you say "canned") that is not cooked.

I refer your query to somebody who has cut out and not lost the formula.

2. In putting up peaches, plums, pears, etc., for sweet pickle, I allow four pounds of sugar to seven pounds of fruit.

Baby's Bill of Fare

IF YOU desire to give baby pleasure, do not fall into the mistake of introducing variety into his bill of fare. While the simple diet enjoined by nature and common sense agrees with and satisfies him, be you likewise content. Neither is it kind to create in him desires for what may be an unlawful indulgence. Up to the age of 2 or 4 years give him little meat—rare beef, steak or roast, tender roast mutton and roast chicken. Prohibit fried foods of all kinds, also stews and rich soups. Broths—well skimmed—will not hurt him, but he ought not to know the taste of gravy. Plain puddings may be a holiday luxury, also custards, blanc mange and ice cream in small quantities. Ripe, fresh fruits, partaken of in moderation, should take the place of most sweets; but these he should not eat until after his weaning is some months old. Make haste slowly with all innovations.

Thomas Carlyle called the human stomach "that most diabolical of all machines." It depends largely upon the mothers of the rising generation to decide whether in the next century the biting epigram shall be truth or falsehood.

Family Meals for a Week

SUNDAY

BREAKFAST.

Grapes, farina and cream, devilled kidneys, popovers, toast, tea and coffee.

LUNCHEON.

Jellied tongue, lettuce and potato salad, thin bread and butter, crackers and cheese, apple sauce and cream with ginger cookies, cocoa.

DINNER.

Gumbo, smothered chicken, rice croquettes, stuffed and baked tomatoes, dummery, cake, black coffee.

MONDAY

BREAKFAST.

Oranges, cereal and cream, codfish cakes, potato cakes, toast, tea and coffee.

LUNCHEON.

Yesterday's jellied tongue, scalloped potatoes, baked cream toast, cream cheese and jam eaten with jumbles, tea.

DINNER.

Potato soup, timbales of chicken (a left-over), mashed potatoes, fried eggplant, fruit dessert, black coffee.

TUESDAY

BREAKFAST.

Tangerines, cereal and cream, bacon and fried green tomatoes, corn bread, toast, tea and coffee.

LUNCHEON.

Creamed hard-boiled eggs, toasted corn-bread (a left-over), tomato and cress salad, crackers and cheese, tapioca milk and wafers, tea.

DINNER.

Cream of celery soup, Hungarian goulash, sweet potato puff, lima beans, batter pudding with hard sauce, black coffee.

WEDNESDAY

BREAKFAST.

Grapes, cereal and cream, scrambled eggs, fried bread, dry toast, tea and coffee.

LUNCHEON.

Yesterday's goulash with macaroni added, lima bean and lettuce salad, cream bread and American cheese, tea.

DINNER.

Veal and ham pie, with hard-boiled eggs, pigeon pie, mashed potatoes, stewed tomatoes, baked sweet apples and cream, black coffee.

THURSDAY

BREAKFAST.

Oranges, cereal and cream, poached eggs, quick biscuits, tea and coffee.

LUNCHEON.

Kidney pie (a left-over), potato salad, left-over bread, cheese and crackers, warmed-over baked apples, tea.

DINNER.

Yesterday's soup, minced veal (a left-over), stewed potatoes, fried parsnips, ambrosia (oranges and cocoanut), cake, black coffee.

FRIDAY

BREAKFAST.

Fruit, oatmeal porridge and cream, omelette, toast, tea and coffee.

LUNCHEON.

Fried oysters, (a left-over), baked potatoes, cold slaw, tea.

DINNER.

Codfish kisses, potato balls, cream gravy, mashed potatoes, stewed tomatoes, pumpkin pie, black coffee.

SATURDAY

BREAKFAST.

Baked prunes and cream, cereal and cream, salt mackerel, hot potatoes, quick biscuits, toast, tea and coffee.

LUNCHEON.

Beefsteak, warmed-over potatoes, fried onions, crackers and cheese, tea.

DINNER.

Vegetable soup, (a left-over), roast beef, fricless cookery, mashed potatoes, stewed tomatoes, lima beans, custard pie, black coffee.



Tinkering T... Among the...



"GUESS we've got to call 'im 'Tinkerin' Tom,' now that 'e's crazy 'bout this scheme o' buildin' everything imaginable, by follerin' the instructions o' magazines," drawled Billy Mumford, captain of the "Bloody Robbers."

Skinny returned Billy's wink, while together they looked amusedly upon the handicraft of Tommy Rowes. But "Tinkering Tom," as he was now to be called, was so busy fashioning a new-fangled mechanical go-cart that the spectators went unnoticed. By way of entertainment, the two began talking about the affairs of the "gang."

"What's botherin' me is where we'll meet this winter," said Billy, thoughtfully.

"That's so," replied Skinny; "we don't want to go all the way to the Cave when it's cold; Jack Warner's folks won't let us have the barn since he 'most set fire to it; an' Shorty's people—everybody else, for that matter, don't want us in the house, 'cause we make noise."

At this point Tommy seemed to take part in what his comrades were saying. Laying down his screwdriver, he remarked:

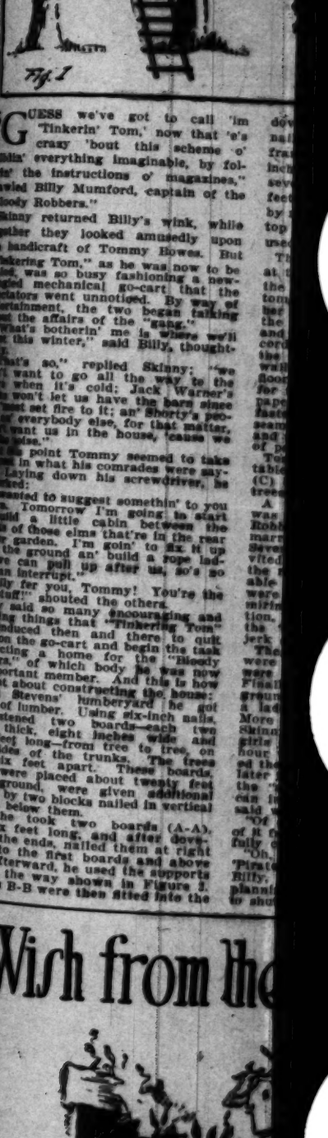
"I wanted to suggest somethin' to you all. Tomorrow I'm going to start to build a little cabin between the trunks of those elms that're in the rear of our garden. I'm goin' to fix it up from the ground an' build a rope ladder so we can pull up after us, so's go can't interrupt."

"Bully fer you, Tommy! You're the real stuff!" shouted the others.

They said so many encouraging and exciting things that "Tinkering Tom" was induced then and there to quit work on the go-cart and begin the task of erecting a home for the "Bloody Robbers," of which body he was now an important member. And this is how he went about constructing the house:

From Stevens' lumberyard he got plenty of lumber. Using six-inch nails, he fastened two boards—each two inches thick, eight inches wide and eight feet long—from tree to tree, on both sides of the trunks. The trees were six feet apart. These boards were placed about twenty-six feet from the ground, were given additional support by two blocks nailed in vertical position below them.

Then he took two boards (A-A), six feet long, and after developing the ends, nailed them at right angles to the first boards and above them; afterward, he used the supports in the way shown in Figure 2. Planks B-B were then fitted into the



"YOU HAVE MADE A WISH THAT I

TWO crows alighted together upon the same tree bough. They nodded gravely, one to the

"Have you seen the prisoner today?" the first crow.

The crooked the other; "she was in the world cheered her."

He spoke a third crow paused in his flight, straight flight and joined them on their perch. He said, gravely:

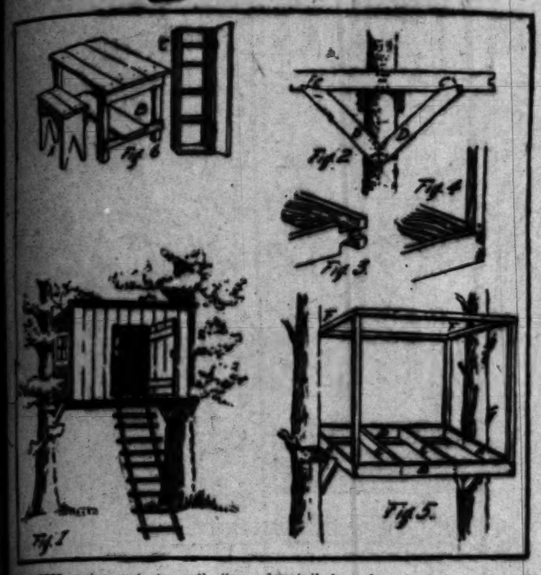
"I speak of a prisoner. How in-

Somewh... that is at ... a tiny he... little ... eyed, wat... kept them ... She grew

POLLY EVANS' STORY PAGE FOR BOYS AND GIRLS

(Copyright, 1909, by The North American Company.)

Tinkering Tom's House Among the Trees



"GOSH we've got to call 'im Tinkerin' Tom,' now that 'e's crazy 'bout this scheme o' everything imaginable, by following the instructions o' magazines," said Billy Mumford, captain of the Bloody Robbers."

Tinkerin' Tom" returned Billy's wink, while neither they looked amusedly upon the handicraft of Tommy Bowes. But "Tinkerin' Tom," as he was now to be called, was busy fashioning a new-fangled mechanical go-cart that the others went unnoticed. By way of comment, the two began talking about the affairs of the "gang."

"It's betterin'" me is where we'll be this winter," said Billy, thoughtfully.

"Yes sir," replied Skinny; "we don't want to go all the way to the barn when it's cold; Jack Warner's father let us have the barn since we set fire to it; an' Shorty's pop—everybody else, for that matter, don't let us in the house, 'cause we always—"

"Don't you, Tommy! You're the limit," shouted the others.

"I was so many encouraging and kind things that "Tinkering Tom" had planned them and there to quit work on the go-cart and begin the task of building a home for the "Bloody Robbers," of which body he was now a proud member. And this is how they went about constructing the house: Tommy Stevens' lumberyard he got a lot of lumber. Using six-inch nails, he nailed two boards—each two inches wide and eight feet long—from tree to tree, on each side of the trunks. The trees were six feet apart. These boards, when placed about twenty feet from the ground, were given additional support by two blocks nailed in vertical position below them.

Then he took two boards (A-A), each six feet long, and after dovetailing the ends nailed them at right angles to the first boards and above them. Afterward, he used the supports in the way shown in Figure 2. The B-B were then fitted into the dovetailed ends of A-A, and E-E nailed in place.—Uprights for the frame were made of two-by-three-inch spruce, the two front pair being seven feet high and the others six feet. They were fastened at the base by means of long, stout nails. For the top of the frame similar timbers were used.

The boards for the sides were nailed at the top to the timber frame and to the boards B-B and A-A at the bottom, and were strengthened by a timber run around on the inside, at half the height of the uprights. Doors and windows were constructed according to the diagram. Boards of the same kind as those used for the walls were employed in laying the floor, and similar ones were utilized for the roof. Two thicknesses of tar-paper covered the roof, this being fastened down at the edges and seams by small metal washers and nails and the whole covered with two coats of paint.

Tommy even fashioned a bench and table (A and B) and a little closet (C) before he placed his house in the trees at the disposal of his comrades.

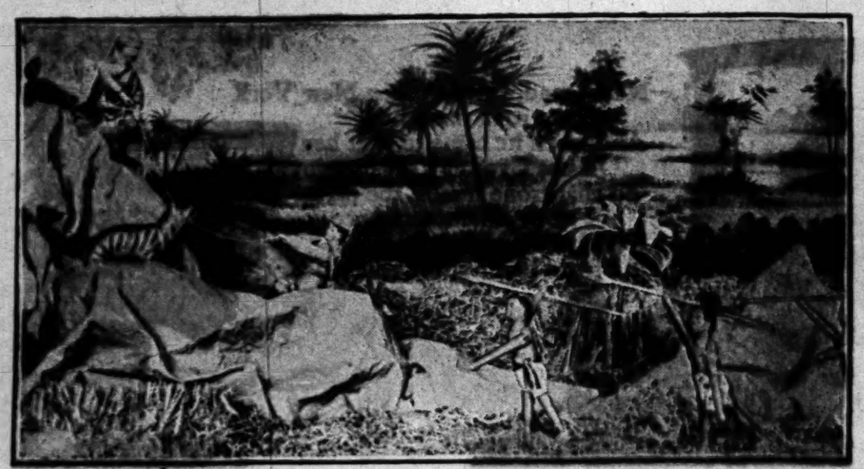
A glorious house-warming there was for the new home of the "Bloody Robbers." Only one tiny accident marred the success of the celebration. Several of the boys' sisters were invited to visit the house. They climbed the rope ladder only after considerable hesitation. And then, when all were bundled inside the tiny hut, admiring the cleverness of its construction, didn't some vengeful member of the "Bloody Pirates" steal up and jerk down the rope ladder!

The girls were in a sad plight; so were the boys. You see, the elms were by no means easy to climb. Finally, Skinny did manage to reach ground. Then began a long search for a ladder. There wasn't any handy. More than two hours passed before Skinny could return and enable the girls to reach earth safely. And the hour was late when the girls mounted the rope ladder, and as it was still later in the evening when the loss of the "stairway" was discovered, you can imagine what the girls' parents said when the party arrived home.

"Of course, I had to get the worst of it from all the folks," Tommy dolefully confided to Billy.

"Oh, well; we'll get even with the 'Pirates,' as we always do," said Billy, hopefully. "an' we'll do all our plannin' in the tree-house they tried to shut us up in."

Bwana Humpto in Africa



"WITH A FIENDISH GRIN HE BEGAN TO GNAW AT THE ROPE"

By Raber Mundorf

PHOTO wished to take a snapshot, but couldn't, because he was asleep. The night was cold and so was Photo. Heavy flannels he had donned. It is true; but his blankets persisted in slipping away from him. Very ungentlemanly blankets they were. He wouldn't have minded had he been able to take snapshots, for then he could have kept himself warm. (Snapshots are extremely heating). But he couldn't, because, as I said before, he was dreaming.

There were many exciting things to be photographed in his dreams, too. He had been dream-sympathising with the warty rat. Other creatures, such as wicked rats, mice, moles and rabbits—from the jack rabbit to the tiny mouse-like fellow—were making fun of Warty because he had two warts on his lower lip. Photo offered to tie horsehairs round the warts and remove them. The other animals grew exceedingly angry and threatened to attack the lad. And they might have done so had not a number of birds, like those the hunting party had shot at Naivasha, come to the rescue. Splendid pelicans and Egyptian geese attacked the rodents in an endeavor to save Photo. Then the animals fled and all the birds disappeared except a gull with long red beak and legs and feathers of a beautiful slate blue. Photo longed to snap the gull, but he couldn't, because, as I've said twice before, he was asleep.

"Wake up, my boy!" some one shouted loudly.

It was the voice of Bwana Humpto, the good father of Photo and leader of the hunting party that was penetrating into the wilds of British East Africa.



"ON A LOFTY CRAG PERCHED A BEAUTIFULLY FORMED GAZELLE"
(Photographs posed by figures of Humpty Dumpty Circus)

"Please, father, bring me my kodak before I awake so that I can snap the beautiful gull!" pleaded the boy.

"You should never dream, Photo," said Doctor Pillo, sternly. "Here is a little verse which contains a deal of caution about dreaming and which I should like to have you memorise:

"Willie is so very bright—
Works with lots of vim and joy.
Why do people say, "It's said,
Willie's such a lazy boy?

"Willie is so very good—
Not the slightest trace of sin.
Why, then, is it understood
Willie's always mischief in?

"Willie is so very bright—
Learns his lessons quick at school.
Why do teachers of him write:
"Willie seems a stupid fool"?

THE ANSWER.

"This may seem extremely queer
To you, Photo Humpto, dear.
Listen, then, while I explain;
Willie worked, time and again;
Willie studied, not in vain;
Willie really was so good
That he with the angels stood—
So the trouble, then, began.
All this happened in his DREAM.
And at day he was too tired
To make use of good acquired."

When the doctor had completed his verse, and Photo had copied it upon the white bosom of his father's spare shirt, used for special occasions, such as dinner parties, in the British settlements, the sportsmen began a hasty breakfast. Afterward they commenced their march toward Mount Elgon, which they had planned to ascend.

On their way, several little reddish-brown water-buck were shot while feeding on a marshy plain. Later, Bosas, who guided the expedition, remarked that as soon as the party entered the wood they might have a chance to bag an impalla or two. But he warned the hunters to make no noise, or the impalla would whistle a shrill warning note and all game in the wood would be frightened and scatter. Photo had wandered a little distance from his fellows and was the first to espy an impalla.

"I'm sure he sees me and is about to whistle," muttered the lad to himself. Then he made up his mind that the animals should not hear the animal's whistle. As quickly as possible, he thrust a finger and a thumb in his mouth and blew a resounding trumpet blast. Immediately, all game stampeded, disappearing with a tumultuous rush.

"But why did you do it, my boy?" asked the much-annoyed father.

Whereupon Photo replied: "I thought if I whistled louder than the impalla, father, the creatures could not hear him."

"Yes, but your whistle is much the worse," said Dr. Pillo, sharply. "It would have frightened human beings, let alone dumb beasts."

Photo was very penitent for a time, but forgot his woes when the party reached in their travel that wonderful region lying close to Mount Elgon. Wonderful geysers there were, and pools containing water of shimmering, rainbow hues, and great mud terraces. It bore striking resemblance to Yellowstone Park, which Photo had visited in America.

Through this fairylike region the expedition wended its way, until the base of the mountain was attacked. Soon a camp was made, and Trappo, the naturalist, and Taxidermo set traps for small mammals. Others spent their time in various occupations, Bwana Humpto, his obedient son Photo and Dr. Pillo being the only persons who chose to renew the climb. These three mounted valiantly. After some hours the going became very rough. In one place the mighty hunter, who led, succeeded in attaining a foothold on a rocky pinnacle. Upon scrambling further up he loosened the rock behind him, thus giving Photo no place to rest his foot.

"Never mind, my boy; I shall haul up you and the doctor by means of this rope, an end of which I now throw to you," said Bwana Humpto, coolly.

Photo tied the rope about his waist and his father tugged away. The lad was suspended many feet above the ground, when suddenly a hyena appeared from behind a bowlder across the face of which the rope hung. He was an evil fellow, who had ventured up the mountain for the express purpose of doing harm to some hunter, should he find opportunity. With a fiendish grin he now proceeded to gnaw at the rope. He had a strong grip on the cord, so that Photo could by no means be lowered. Doctor Pillo was stricken dumb with amazement. It seemed that in a few moments the poor lad must fall to the rocks below and perish, when, with a quick movement, Bwana Humpto took one hand from the rope, jerked out a revolver and—

"Stop!" cried the Doctor. "In the event of Photo's death here is a little epitaph which I think it would be well to memorise:

"Photo, killed by a hyena,
Has no need of food or socks.
Let us plant a sweet verbena
'Neath his home among the rocks."

Bwana Humpto paused until the verse was read. Then he coolly raised his revolver, took careful aim and fired. The hyena died. Photo was saved.

"Thank you, father," said Photo, gratefully. "I might not have got back to college in time for football next year had you not shot the beast."

But Bwana Humpto had already forgotten the accident. Far beyond, perched on a lofty crag, stood a beautifully formed gazelle. Bwana Humpto raised his rifle, took quick but careful aim and fired. The gazelle died. But no one was saved. In fact, three other gazelles were slain! You see, when the gazelle tumbled it fell backward and bore with it three gazelles that were feeding below. Thus the four were sent careering down a steep precipice, at the bottom of which they lay killed.

"Ah, 'twas a wonderful shot!" said the Mighty Hunter. Then he murmured hastily, "I must go back to camp at once and write a story of my remarkable killing while it is still fresh in my memory. Doctor Pillo, will you kindly skin these fine specimens and remove their horns?"

So Bwana Humpto made his way rapidly back to camp, while Photo Humpto tried to take snapshots of sunbeams and rocks.

(The twelfth and last Bwana Humpto story will appear next Sunday.)

The Rebellion of Little Miss Hawk Moth



THE last crimson ray of sunset vanished, and the glorious cloud tints of pearl and rose faded more and more, until the spreading twilight blotted out all color. And then stirred the winds of an autumn evening.

Little Miss Hawk-Moth, clinging closely to the gray wall, where her dull drab wings could not be distinguished among the moss and lichens, now fluttered restlessly.

"Mamma," muttered she, "it is not time that we were flying."

In reply, Miss Ghost-Moth likewise moved her wings, shaking herself loose, she darted away, followed by her chum. They traveled far afield, and reveled in the sweet scents of night-blooming flowers.

As she rested upon a fragrant blossom little Miss Hawk-Moth watched a myriad host of moth-people flit above the tobacco plants, while they carried pollen from flower to flower. All white the petals gleamed under the light of a shining moon that sailed majestically in dark blue, starry heavens.

"How I love the moon!" sighed little Miss Hawk-Moth. "But wise moth-folk tell me I can never reach the moon, and that no matter how much I love other bright lights, I must not go near them, for they are dangerous."

Then she cried, rebelliously, "I don't think my elders are as wise as they pretend to be! I'm sure I can reach the moon, and I WILL!"

So away she flew, over meadow and wood and hill, and then upward. The little moth flew strongly and well, but at length her strength began to fail. Discouraged because she seemed no nearer the moon than before, Miss Hawk-Moth dropped toward the earth.

Without warning, a burst of flame greeted her eyes from the distance. Little Miss Hawk-Moth was bewildered. The light seemed as bright as the moon, yet the moon was still in its proper place in the sky. However, the light beckoned to her, and, not pausing to think, the foolish moth rushed heedlessly toward the flame.

It was a house such as the little moth had never seen before. A window screen barred the way, but finally she discovered an opening. Into the room she fluttered, directly toward the radiant light which so greatly fascinated her.

Alas for poor little Miss Hawk-Moth! The flames she admired did not treat her kindly. No sooner did she flutter against a hot glass surface than down she fell, with wings scorched. Still she rushed at it, and was burned more severely.

And then little Miss Hawk-Moth painfully winged her way from the house, pursued by a big man, who sought to kill her. She had made the acquaintance of a lamp, as she afterward learned from those same wise folk whose advice she had spurned.

The little moth-lady still sits upon the white blossoms in the evening and gazes at the moon. No more does she attempt to fly there, however, and no light can attract her too near it.

A Wish from the Spinning-Wheel Fairy



"YOU HAVE MADE A WISH THAT I HAVE GRANTED"

...arrows alighted together upon the same tree bough. They seemed gravely, one to the other:

"...you seen the prisoner today?"

...the first crow.

...crushed the other; "she was ...but I think my news of the ...would cheered her."

...a third crow paused in ...straight flight and joined ...on their perch. He said,

...speak of a prisoner. How interesting! Pray tell me about her."

"Ah, then you must be a stranger, and therefore entitled to the story," was the reply.

He who answered straightway began the following tale:

THE CROW'S TALE.

Somewhere in the Welsh valley, that is at the base of Mount Snowden, a tiny herd of black cattle grazed. A little girl, dark-haired and hazel-eyed, watched over them always and kept them from straying.

She grew more and more weary of her task. And one day, as she looked far down the valley and up at the mountains and hills, she said to herself:

"I shall run away from my tiresome work. In a land beyond the hills perhaps I may find a place where I shall have nothing to do."

The little girl stole toward home, leaving the cattle to wander as they willed. Her father was laboring in the fields and her mother did not see her tiptoe upstairs to her wee room in the loft. Soon the best clothes were donned; soon the lassie's flying footsteps put the cottage far behind her.

Fearlessly the maiden chose a path leading up the mountainside. After awhile the narrow path lost itself among closely growing trees and shrubbery. The little girl kept going on.

Then opened a large space among the trees. In the middle of it was a quaint little cottage, covered with vines. An old lady with beautiful white hair sat busily spinning before the cottage. Without raising her eyes she said:

"Go into the house, little girl, and eat the bread and honey and drink the sweet, cold milk you will find there."

The lass courtesied her thanks and did as she was bidden. The bread was of good wheat and light, the clear, golden honey was fresh and no milk could have been better. Besides, she was very hungry. So the miss enjoyed her meal greatly. When she had finished eating she came to the door to again thank the kind lady and to watch the spinning.

"I wish that I could stay in this pretty place all the time and drive no cows nor do any other kind of work," sighed she.

"You have made a wish that I, the Spinning Wheel Fairy, have granted," said the white-haired lady. "You wish idleness, therefore you shall have it. From this day you will constantly watch me spin; nor can you ever leave me unless I remove the spell I have cast upon you."

At first the little girl was pleased. But as the weeks passed she began to long for her parents and want something to do. But she could only walk in the garden or watch the fairy spin, or perhaps chat to the birds that flew by.

As a woman, still held captive, she laments, "How I wish I could be busy all the time!"

"So now, you see, my friend," concluded the crow, "how eager and grateful the prisoner must be for the news we bring. Would you not be sad if you were she?"

The Mechanical Person of Pingo

TO PINGO ISLE, with cheery smile, the Person made his way;
The smile was all he had to while his time in work or play.
But very lucky and most plucky was he thus to grin,
Because his friends the hungry maws of sharks had gone within
And he alone was left, bereft of all except his skin.

So now the Person made a vow, this Person now of Pingo,
"I'll surely not sit here demurely," said he; "no, by jingo!"
And then he whacked and then he hacked a turtle, sad to tell,
Soon bearing off in triumph, carefully the creature's shell.
When he had eaten all the meat, which tasted mighty well,

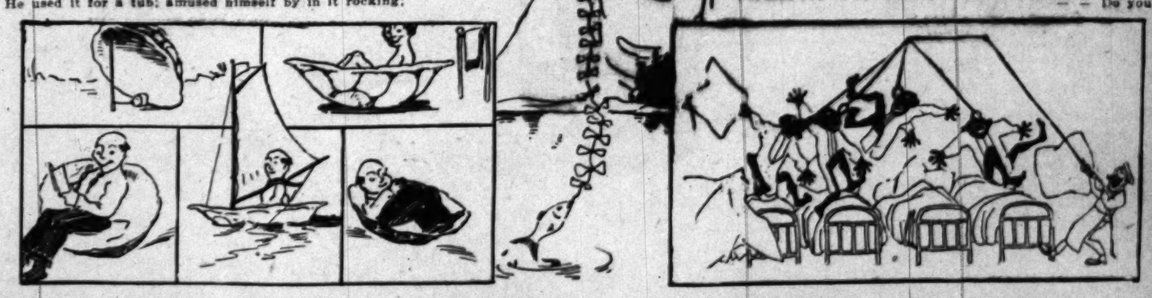
'Neath shell he walked and quickly stalked a sleek, unwary deer;
Indeed, the Person had no need a lack of food to fear—
To show how clever each endeavor of the castaway,
Just follow me and learn what hollow shells to uses may
Be put by men mechanical who on an island stay.

He used it for a tub; amused himself by in it rocking;



He slung it for a hammock, hung it high, the serpents mocking;
These things he tried, and more beside—this Person, who began
To rule the island, schooling all the natives to a man
In doing tasks mechanical, as docile creatures can.

A telegraph by tall giraffe had wire entirely placed;
A kite to catch a dish of fish was to the Person's taste;
In grabbing herbs, rabbits disturbed a chloroformed-soaked ball
And soon were stretched out dead and fetched to grace the board in state;
The slave arose, with ring in nose, in haste—strange to relate.



What can't a man mechanical do, if he wants to do it?
In case that I should place you on a "Pingo," would you rue it?
And would, or could, you smile, beguiling well a lengthy stay,
Just like this Person, like the man mechanical—but, say—
Perhaps you do not wish to talk of foolish things today.
— Do you?

CYNTHIANNA BLYTHE

Drawings by Wallace Morgan ~ Verses by Harry Grant Dart



1.—Now grandpa hadn't seen New York
Since papa was a boy,
And when he came to visit her
'Twas Cynthia's greatest joy
To chaperone him in the park,
For by no circumstance
Was he allowed to be alone
And lose himself perchance.

2.—But Grandpa Blythe resented this,
And said to her one day:—
"Your brilliant daddy seems to think
I couldn't find my way
About this town without his help;
But maybe you and I
Can get around and see some things.
So just suppose we try."

3.—He hailed a passing taxicab
And said:—"Look here, my son,
Just rein up here and let us in;
We want to have some fun.
Just tote us 'round by Union square,
And stop us by the way
At old Jim Dinsmore's candy shop,
At Eighty-eight Broadway."

4.—All through the busy streets she laughed
At grandpa's popping eyes.
He gazed at Number Eighty-eight
In wondering surprise.
He viewed the twenty storied pile,
And then remarked:—"I vum!
Why, here's where Dinsmore used to keep.
They've changed the building some."

5.—Then, as they left the taxicab,
And grandpa paid the fare,
He found that he, through error, had
But twenty cents to spare.
His goodly roll reposed at home;
But then, he said, he knew
Of old acquaintances about
There ought to be a few.

6.—His efforts to discover friends
Were very much in vain,
For things had changed in Nassau street
And also Maiden lane.
With several hours of futile search,
He finally despaired,
And he and Cynthianna Blythe
Were hungry, tired and scared.

7.—When papa left the Stock Exchange
His pride received a shock,
For, seated on the noble steps,
Just near by in the block,
Were Cynthia and his dear old dad,
Too tuckered out to stand,
With pie and "hot dog" sandwiches
Displayed on either hand.

8.—In papa's car they travelled home,
And grandpa, on the way,
Of words concerning whereabouts
Had very few to say.
"From Podunkville to Seedlingsburg
The road, perhaps, you know;
But when in town," remarked papa,
"You'd better keep in tow."

(COPYRIGHT, 1909, BY THE NEW YORK HERALD CO.)
All Rights Reserved.



LOS

TWELFTH YEAR.
PER ANNUM, $3.50.

PIC

[Photo by Rafert.]

A Road

K

Empr

BE

Dispa

votin

to the

can u

the ch

To

infant

where

Europe

ring h

provid

for yo

fants

lically

The

her in

young

prizes

dam w

their o

SCRATCHED TWO A MINUTE.

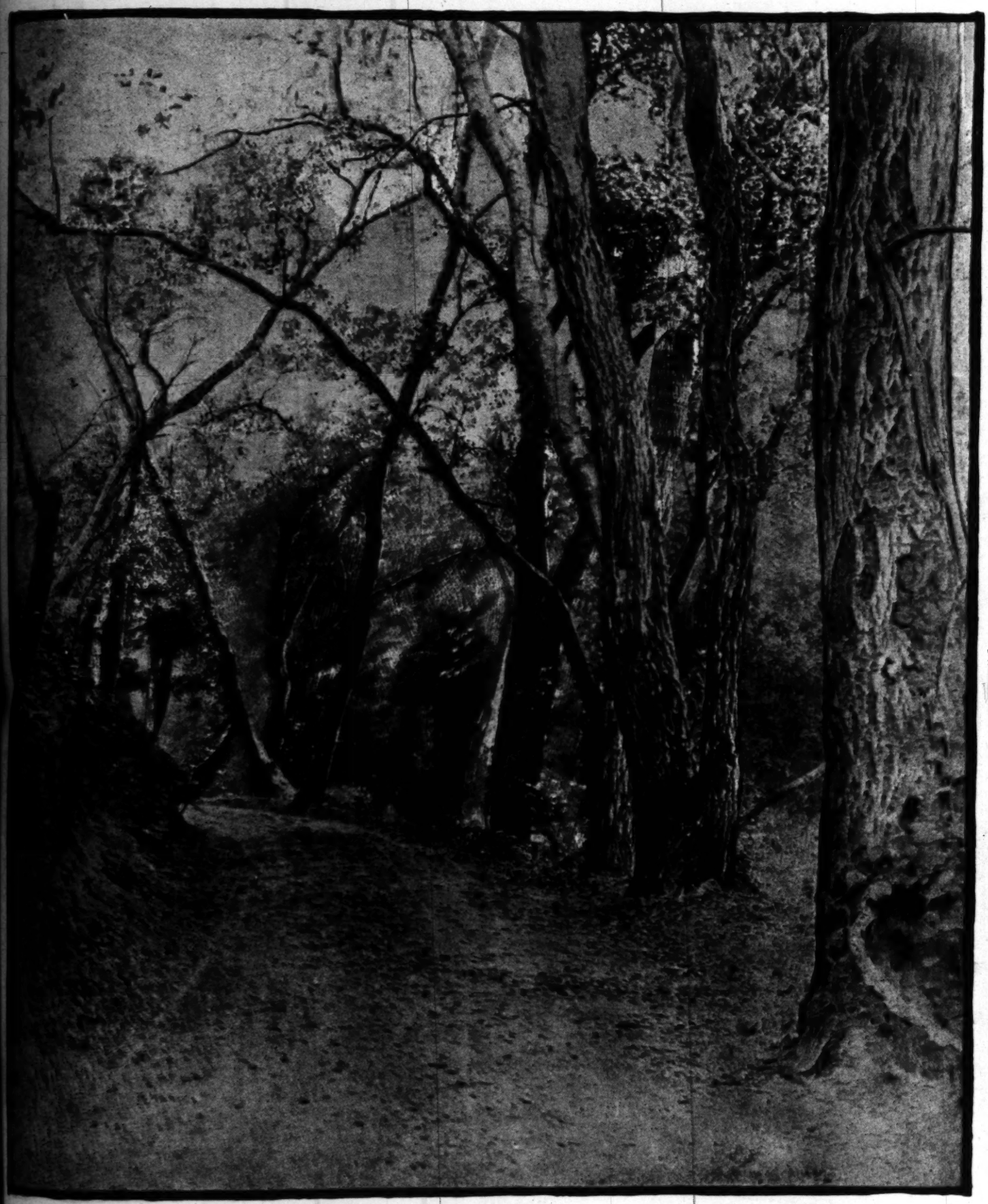
NEW YORK, Oct. 24.—All known records for rapid vaccination are believed to have been broken at this port. The Greek steamer Themistocles was detained at quarantine from 6 o'clock a.m. until 2:50 o'clock p.m., and 1845 immigrants from Patras and Naples had been vaccinated. The immigrants have passed through the hands of the physicians at the rate of more than two in a minute.

Illustrated Weekly Magazine.

Los Angeles Sunday Times

TWELFTH YEAR. PER ANNUM, $3.50. OCTOBER 24, 1909. FIVE CENTS.

PICTURESQUE SOUTHERN CALIFORNIA.



[Photo by Rafert.]

A Road on the H. E. Huntington Property Near Alhambra.

(Continued on Fourth Page.)

KAISERIN AIDS STORK.

woman except in a distant, friendly way. He wants his wife; he loves her; he is willing—despite proofs of her guilt so strong, that the divorce court stopped in the middle of the taking of them—to have her come back to

Minister of Foreign Affairs, is circu- government."

FIRST PRIZE TO MAN GOOD

Pioneer ROOFING

One of the principal points about Pioneer Rubber Sanded Roofing is—it requires no paint, owing to its sanded surface. Proof against extremes of heat or cold—it has stood the severest tests to which roofing can be subjected.



Pioneer Rubber Sanded Roofing is made of wool felt, saturated with asphaltum; top surfaced with sand, and run through heavy steel rollers—to give it a hard, flinty finish.

Comes in handy rolls of 108 square feet, with smooth lap edges. Easy to lay—no special tools needed. Everything that is necessary in the way of nails, and liquid cement for laps, is furnished in the center of each roll—without extra charge.

Roofs Repaired

We make a specialty of repairing roofs. If you have a roof that needs repairing—better have it done now before the winter rains set in. Ring us up and we will have our man call and give you an estimate on the cost—without any expense or obligation on your part. We employ practical roof repair men, who know their business

Write for samples—and Roofing Booklet L. Address 219-221 South Los Angeles St., Department 31.

Pioneer Roll Paper Company

Phones—Sunset Ex. 22; Home 10228.

Los Angeles, California.

Malthoid Roofing

Wherever you see a roofing advertisement remember that its words of self-praise and description came from the original advertisements of the Malthoid Roofing makers.

Twenty-six years ago we said of our roofing all the nice things that are now said of every other roofing.

These "others" have stolen our words—imitated our methods—but they cannot duplicate the qualty of Malthoid Roofing—it always was the best and always will be.

Whenever you see a roofing advertisement think of Malthoid the original.

It's free

"Care of Roofing."

Personal Representatives:

The Paraffine Paint Co

516-518 Security Bldg., Los Angeles, Cal.

THE NEW Suetene Booklet

ASK YOUR GROCER FOR IT



If Your Grocer Cannot Supply You, Send Your Name and Address To THE CUDAHY PACKING CO., LOS ANGELES.

HEWITT ADV. CO.

OPEN FOR BUSINESS.....

TIMES BRANCH OFFICE...

AT 531-33 SOUTH SPRING STREET

WHERE PATRONS MAY LEAVE ADVERTISING COPY AND SUBSCRIPTIONS

The establishment of this branch office in the south end of the business section of the city is for the greater convenience of advertisers. The quarters are fitted with magnificent furniture and it will be found an attractive place to visit and inspect.

AN INFORMATION BUREAU

with an experienced attendant in charge will be conducted on the premises, and any one desiring facts or literature concerning hotels, resorts, routes of travel, and time of departure or arrival of trains, can ascertain same either by calling personally or by calling Sunset Phone Main 8200, or Home Phone 10391.

THE ROOM IS SPLENDIDLY LOCATED AND IS ARRANGED

with booths and display spaces for exhibits. It is also particularly well adapted for occupancy by railroad enterprises or other lines of business that may work well with a newspaper branch office, information bureau, etc.

TENANTS ARE DESIRED

For Particulars As to Renting CALL AT..... 531 South Spring Street

Or at the Manager's Office in the Times Building, N. E. Corner of First and Broadway.

October 24, 1909.]

THE ILLUSTRATED W

A MAGAZINE OF THE SOUT

ESTABLISHED DEC. 5, 1

Californian in tone and color, Southwest character, with the flavor of the la the mountains, the slopes, the valleys

Devoted to the development of the countr of its marvelous natural resources and ing of its wonders and beauties. The a wide range of good reading matter: F sketches, solid articles, thoughtful and torials, brilliant correspondence, pos bright miscellany.

Each number contains 32 large pages, magazine pages of the average size. be bound at this office for a moderate

For sale by newsdealers: 5 cents a copy, $3. postpaid. Address THE TIMES-PANY, Publishers, Times Building, L

The Magazine being complete in itself, ma public separate from the news sheets, e mails. It is also sent to all regular Los Angeles Sunday Times,

TO CONTRIBUTORS.

Persons submitting matter for publication in T should invariably retain copies of their manuscr accompanied by postage will be returned if n but the return of others is not guaranteed.

Los Angeles Sunday MAGAZINE

VOL. 14. Volume Began July 4, 19 Volume Ends Dec. 28, 19

CONTENTS OF THIS NU

Road Near Alhambra (Illustration) ....
Editorial ....
The Great Dowager. By Frank G. Carp
New Dean of Norwich. By C. B. ....
Good Roads in France. By Sterling Hel
Samana Bay. By S. D. ....
Playthings for Halloween. By Rene Bac
"Debilitated Junk." By Irvin S. Cobb .
The Map's Bare Spots. By John Elfreth
Bird Sanctuaries. By F. W. Reid ....
The Range King. By E. D. Ewers ....
The Revolt of Venus. From London Opi
Great Plan That Failed. By Richard Spi
Arizona Venison. By Clara Hawkins Sch
A Mountain Adventure. By Sidney A. G
A Moribund Art. By Mrs. M. Burton Wi
Fool Brookway's Wife. By Amanda Mat
Wouldn't Stay Down. By Casper S. Yos
Leading Cartoons of the Day ....
Good Short Stories ....
The House Beautiful. By Ernest Braunto
The City Beautiful. By Ernest Braunton
Poultry Culture. By H. A. Kruckeberg ...
Andy on Fat Men. From London Ideas ..
Farming in California. By J. W. Jeffrey .
Gardening in California. By J. W. Jeffrey
Care of the Body. By Harry Brook ....

LET YOUR LIGHT SHIN

THE laymen of the Protestant churches a press dispatch from the East, are t work of evangelizing the world. evangelization has been left in recent pas much to the ordained clergy, and the lait too much aloof from active participation i contenting themselves with contributing m liberally of their means. They are now r the liberal hand, but with the contributio is to go personal participation in the work.

Let us go back to the earliest work of th ers who undertook the task of winning world to the worship of the Christian God presented to us in the life and teachings Nazareth. The thought we presented in t article was this: The Apostle Paul, undo leading spirit among the earliest disciples, with Jews and Gentiles was extremely car attempt any abrupt or violent break b thoughts, conceptions and modes of worshi from long years of ancestral practice by tho he addressed himself. He sought in no wa rupt the current of their thought or to era conceptions excepting in the most fundamen where the conceptions of the heathen or o were radically and irreconcilably opposed to he had to present. In all other things he wa erant, broad of mind and charitable of spir stanced the fact that the Christian Christma an adaptation of the Roman Saturnalia and tonic feast which celebrated the slaying of Baldur by the arrow of Loki. We further the fact that when he stood on Mars Hill and himself to the very intellectual people of was exceedingly careful to commend them for found religious spirit, saying: "I perceive t things ye are very religious," and that he did

8.—In papa's car they travelled home,
And grandpa, on the way,
Of words concerning whereabouts

THE ILLUSTRATED WEEKLY

A MAGAZINE OF THE SOUTHWEST

ESTABLISHED DEC. 5, 1897

Different in tone and color, Southwestern in scope and character, with the flavor of the land and of the sea, the mountains, the slopes, the valleys and the plains.

Devoted to the development of the country, the exploitation of its marvelous natural resources and to the word-painting of its wonders and beauties. The contents embrace a wide range of good reading matter: Popular descriptive sketches, solid articles, thoughtful and picturesque editorials, brilliant correspondence, poetry, pictures and bright miscellany.

Each number contains 32 large pages, equivalent to 120 magazine pages of the average size. The numbers will be bound at this office for a moderate price.

For sale by newsdealers: 5 cents a copy, $3.50 a year by mail, postpaid. Address THE TIMES-MIRROR COMPANY, Publishers, Times Building, Los Angeles, Cal.

The Magazine being complete in itself, may be served to the public separate from the news sheets, except through the mails. It is also sent to all regular subscribers of the Los Angeles Sunday Times.

TO CONTRIBUTORS.

Persons submitting matter for publication in The Times Magazine should invariably retain copies of their manuscripts. Manuscripts unaccompanied by postage will be returned if not found available but the return of others is not guaranteed.

Los Angeles Sunday Times MAGAZINE

Vol. 14. Volume Began July 4, 1909. Volume Ends Dec. 26, 1909. NO. 17

CONTENTS OF THIS NUMBER.

Road Near Alhambra (Illustration) 513
Editorial 515
The Great Dowager. By Frank G. Carpenter 516
New Dean of Norwich. By C. B. 517
Good Roads in France. By Sterling Heilig 518
Banana Bay. By S. D. 519
Playthings for Halloween. By Rene Bache 520
"Debilitated Junk." By Irvin S. Cobb 521
The Map's Bare Spots. By John Elfreth Watkins..522
Bird Sanctuaries. By F. W. Reid 523
The Range King. By E. D. Ewers 524
The Revolt of Venus. From London Opinion 524
Great Plan That Failed. By Richard Spillane 525
Arizona Venison. By Clara Hawkins Schultz 526
A Mountain Adventure. By Sidney A. Gibson 527
A Moribund Art. By Mrs. M. Burton Williamson..528
Poor Brookway's Wife. By Amanda Mathews 530
Couldn't Stay Down. By Casper S. Yost 531
Leading Cartoons of the Day 532
Two Short Stories 533
The House Beautiful. By Ernest Braunton 534
The City Beautiful. By Ernest Braunton 535
Safety Culture. By H. A. Kruckeberg 536
Fun on Fat Men. From London Ideas 537
Fishing in California. By J. W. Jeffrey 538
Fishing in California. By J. W. Jeffrey 539
Care of the Body. By Harry Brook 540

LET YOUR LIGHT SHINE.

THE laymen of the Protestant churches, we note by a press dispatch from the East, are taking up the work of evangelizing the world. Undoubtedly evangelization has been left in recent past times too much to the ordained clergy, and the laity have kept too much aloof from active participation in the work, contenting themselves with contributing more or less liberally of their means. They are now not to relax the liberal hand, but with the contribution of money is to go personal participation in the work.

Let us go back to the earliest work of the evangelizers who undertook the task of winning the heathen world to the worship of the Christian God as He was presented to us in the life and teachings of Jesus of Nazareth. The thought we presented in that former article was this: The Apostle Paul, undoubtedly the leading spirit among the earliest disciples, in dealing with Jews and Gentiles was extremely careful not to disrupt any abrupt or violent break between the thoughts, conceptions and modes of worship inherited from long years of ancestral practice by those to whom he addressed himself. He sought in no way to interrupt the current of their thought or to eradicate their conceptions excepting in the most fundamental matters where the conceptions of the heathen or of the Jews were radically and irreconcilably opposed to the views he had to present. In all other things he was very tolerant, broad of mind and charitable of spirit. We instanced the fact that the Christian Christmas was only an adaptation of the Roman Saturnalia and of the Teutonic feast which celebrated the slaying of the hero Balder by the arrow of Loki. We further referred to the fact that when he stood on Mars Hill and addressed himself to the very intellectual people of Athens he was exceedingly careful to commend them for their profound religious spirit, saying: "I perceive that in all things ye are very religious," and that he did not come to them to present to their minds a new God, but rather to speak to them of one they already worshiped.

Now we wish to go a step farther in this direction. At the time that the Gospel of Christ was offered to the Gentile and Jewish world the people dwelling around the Mediterranean Sea were under the spell of a system of philosophy known as Neo-Platonism. It was a pretty radical change from the original philosophy taught by the Greek thinker Plato. In fact, it was an eclectic system, taking what its votaries conceived to be the best from all theretofore antagonistic systems of philosophy. It incorporated ideas that were Egyptian, going back to the earliest Coptic thought, ideas that were Persian, going back to the teachings of the early followers of Zoroaster, thoughts that were Roman and thoughts that were Greek. Turn to Paul's Epistle to the Ephesians and we find phrases there almost verbatim copies of those found in the teachings of the Neo-Platonic type. They had arranged a system of theology which recognized under one supreme divine being a wonderfully complex but orderly system of lesser divinities known by the names of physical powers and by the offices held under human governments. We propose to quote a few of these Neo-Platonic phrases used in the epistles of the Apostle Paul. "Far above all principality and power and might and dominion." "The fullness of him that filleth all in all." "For we wrestle not against flesh and blood, but against principalities, against powers, against the rulers of the darkness in this world, against spiritual wickedness in high places." These phrases are used in the Epistle to the Ephesians, residents of a Syrian city on the shores of the Mediterranean Sea, but in reading these words we must remember that the first converts to Christianity were nearly all Jews, the Gentiles coming in more slowly; but these Jews, like Paul himself, were often very profoundly learned in the Neo-Platonic philosophy of that time, and like himself easily understood the references.

Now turn to the same author's letter to the Colossians, a Grecian city, and still we have the same phraseology as follows: "For by him were all things created that are in heaven, and that are in earth, visible and invisible, whether they be thrones or dominions or principalities or power." "For it pleases the Father that in him should all fullness dwell." These words "fullness" and "full of" all refer to the radical conception of the Neo-Platonic philosophy expressed by the Greek word "pleroma." It was a technical word, a doctrinal word, and had a fixed and absolute meaning in that system of philosophy. Coming down past the times of the apostles, we find Origen of Alexandria, one of the leaders of Christian thought at that time, still more Neo-Platonic than Paul. His place of abode was Alexandria, near the mouth of the Nile in Egypt, the head city of this form of philosophy.

If we were in this evangelization movement and the kingdom of China was our field of work, we would seek out in the Chinese philosophy and religious thought every idea that was most particularly allied with the teachings of the Christian and Hebrew Scriptures. We would leave antagonistic matters as much as possible in abeyance and confine ourselves to showing to the Chinese the points of similarity between their present conceptions and those we wished to have their attention called to. We would make the first part of the Fifth Commandment, "Honor thy father and thy mother." We would have this printed on tablets by the million in Chinese and placarded on every wall and rock all over the Flowery Kingdom. We would call attention to it as one of the most fundamental, radically basic principles in the Christian religion. The Chinese religion is very largely a worship of ancestors, and here is where we would obtain a lodgment for the consideration of Christian thought in showing the similarity of their own form of worship with our religious teaching. Another point, and we are done. The Chinese are the most peace-loving of all the civilized nations of the world. They have been lovers of peace as far back as we can trace their history. It was because of their peaceful disposition that the Manchus, ages ago, few in number but warlike in spirit, were able to overrun the kingdom and set up the Manchu dynasty, which lasts to the present day. Here again by the million we would print placards pointing to Jesus Christ as the Prince of Peace. We would quote His teaching in favor of peace and impress upon the oriental mind by every means possible the fact that the Christian religion, whatever may be the practice of Christian nations, exerts its influence altogether in favor of peace. In dealing with the Chinese in detail upon these points we would teach them the amelioration that had been wrought in warfare because of the inculcation of Christian doctrines and the cultivation of the Christian spirit. A text-book which would go carefully into a comparison of the bloodthirstiness and cruelty of ancient war and the much ameliorated condition of wars in modern times would be valuable to show to the Chinese the influences for peace exercised by the Christian religion.

Identified.

Police Sergeant: Can you give me a description of the man who ran over you?

"Oi can that. He had on a fur coat an' an autymobile cap an' goggles."—[Life.

Sermons in Song..



The Wanderers

By Wilbur D. Nesbit

As a bird that wandereth from her nest, so is a man that wandereth from his place.—[Proverbs vii, 8.

What is the call the wild birds hear,
Too subtle for our ken?
What hail comes to the fallow deer
From distant brake or glen?
Is it the same that soft and clear
Goes out to wandering men?

What is the call that minds the bird
Of its long vacant nest?
Is it upon the echoes blurred
By vagrant breeze caressed,
Just as the sighing, voiceless word
Which tells men "Home is best?"

What puts the music in the call
Which comes to them afar—
By mountainside or city wall,
'Neath pine or deodar—
The music that bids one and all
Turn where the home things are?

None knows the mystic call which comes
To man and bird and beast,
As waking as the throbbing drums,
When warfare long has ceased—
Insistently it sings and thrums
To great ones and the least.

It may be but a rustling tree
Which sings it with its leaves;
It may be that the sighing sea
The summons softly weaves;
But what and howsoe'er it be
The call each one receives.

It is the melody divine—
The music of the spheres
That, clear in cadence, faint and fine,
Comes sweetly to our ears—
A song of infinite design
Through God's unnumbered years.



An Indian With a Remarkable Memory.

William Poodry—the Indians sometimes call him Gee-Oo-Wah-Kak, or Bitter-Sour—is an elaborate bit of mechanism. No man in all the Six Nations has a memory to equal his. That is why he is the preacher. He holds no office. He has no religious duties or qualifications. He does not preach or pray. He simply repeats from memory, word for word, the interminably long ritual of the festival. Passionless, gestureless, infallible, he stands in the middle of the council-house, three hours a day for three days in succession, reeling off the flowery prophecy and the stern chidings of the ritual. From time to time the audience grunts forth the responses or murmur as the memory of their sins fall heavy on them.

For 109 years this ritual of penance and prophecy has been repeated by the Six Nations annually in exactly the same way and with precisely the same words as it is being repeated this week on the Tonowanda Reservation. Like the Odyssey, it grew out of the past, taking on new form and substance with every meeting of the nations. But in the year 1800 one Ga-Yu-Diu, a Seneca Indian living on the lands which are now the Alleghany Reservation, compiled the ancient prayers and prophecies and made them into a book. From that day to this the form has not changed, for if the memory of the preachers weakens, there is the book itself to refer to.—[Buffalo News.

Fact and Fancy.

The surest way to become a fluent talker is to be born a woman.

Homicidal insanity is sometimes caused by defective eyesight, and glasses restore the reason.

Australian horses wear leather shoes in the country.

Compulsory sleeplessness, a Chinese punishment for murder, always slays in nine or ten days.

Look before you sleep.

Wild canaries abound in the Canaries.

(Continued on Fourth Page.)

KAISERIN AIDS STORK.

woman except in a distant, friendly way. He wants his wife; he loves her; he is willing—despite proofs of her guilt so strong, that the divorce court stopped in the middle of the taking of them—to have her come back to

Minister of Foreign Affairs, is circu- government."

FIRST PRIZE TO MAN GOOD

The Great Dowager. By Frank G. Carpenter.

BODY STILL IN PEKING.

COST OF FUNERAL WILL RUN UP INTO THE MILLIONS.

From Our Own Correspondent.

PEKING (China.)—The body of the great Empress Dowager is still in Peking. It lies in one of the palaces of the Forbidden City, in a coffin of cypress wood almost a foot thick, bound with rawhide and covered with lacquer. It will rest there for several weeks yet, and will then be carried to its final home in the eastern tombs. The preparations for the funeral are now making. Its cost will run into the millions; and the road to the imperial cemetery will, figuratively speaking, be paved with gold.

The great Dowager had luxurious tastes, and was fond of pomp in all of her doings. She spent money like water, and used fabulous sums to keep up her palaces. During the last year of her life she had planned a new home at the Summer Palace, and had ordered the architects to draw the designs. The buildings were to cost 4,000,000 taels, or about $3,000,000, and the work was to have been begun in 1909. The plans were made, but owing to the Dowager's death, they will not be carried out. I am told that Her Majesty gave equally elaborate directions as to her mausoleum, and that it is being constructed on a magnificent scale.

The great Empress Dowager is said to have been the richest woman in Asia. There is no queen living who has had such sums at her command. At the time of her sixtieth birthday a hint was sent out to the various officials that each should give the old lady a present, and money rolled in from all parts of China. Altogether something like $70,000,000 was sent to Peking.

This was about the time of the Chinese-Japanese war, and some of the money was spent to pay the expenses of that calamitous struggle. The then bad condition of the Chinese navy is said to have been partially due to the avarice of the old Empress. As the story goes, the government had set aside $15,000,000 for new warships. The old Dowager said it was a pity to waste so much money that way, and she took the naval appropriation and built a new palace. The officials remonstrated. They said the money had been voted for the navy and must be accounted for.

"That is easy enough," replied the great Dowager, and she straightway had carved on the gates of her new buildings an inscription which read: "These are the palaces of the navy."

The Dowager's Head Squeezer.

Since the Empress Dowager died, I have heard many stories about Her Majesty's champion squeezer, the famous eunuch, Li Lien Ying. He was for a long time her body servant, and later her Minister of Finance and collector of bribes. He invested her moneys for her in pawnshops, and in loans at high rates, and at the same time took such a goodly rake-off for himself that he is now said to be worth tens of millions of dollars.

No one outside China can appreciate the bribery connected with public office. Every official who came to the palace had to pay something to this cobbler's son, and even Li Hung Chang was once held up outside the gates for three days because he would not submit to his extravagant demands. I am told that it cost to pay the palace expenses during the life of the Dowager something like $30,000,000 a year, and a great deal of this came from such squeezes.

When the treasury grew low, the Dowager sent out collectors, who traveled from official to official over the empire and demanded gifts. One of these collectors was named Kang Yi. He was sent on a squeezing tour south, having been ordered to bring back at least 200,000 ounces of silver. When Kang Yi visited Shanghai he demanded that the Chinese Merchant Steamship Company, then under the control of Sheng Kung-Pao, should pay the government $200,000 per year. Sheng complained that the business would not stand it, and compromised at half the sum.

The viceroys of Nanking and Wuchang were heavily bled by Kang Yi, as were also those of Tien-tsin and Canton. The squeezing in the latter place was probably aided by a brother of Li Hung Chang, who was an official there. He was a friend of the Dowager, and he squeezed so much that the people nicknamed him "The Bottomless Bag."

Was She a Demon?

One hears all sorts of stories about the Empress Dowager. All acknowledge her ability and say she will rank among the great queens of all time. There is no question as to her strength of character. Some exalt her to the skies as an angel of mercy and light, while others say she was a demon incarnate, and they compare her private life to that of the Russian Empress Catherine the Great. As to her demoniac character, her detractors say she poisoned her husband, the Emperor Hsien-Feng, and thereby became ruler in connection with another empress whom he married before her. They suspect that the death of that empress was caused by the Dowager's machinations and plots, who then reigned supreme during the minority of her son, the Emperor Tung Chieh, who was a baby when chosen.

When Tung Chieh had reached the age of 15, at which time he might aspire to rule independently, he died of smallpox, and there are some malicious enough to say that his mother, the Empress Dowager, assisted him on the fairy ride to a far country. They allege that he had begun to resist her domination, and that the [illegible] was really an overdose of opium pills. They say also that after his death the suicide of his wife, the Empress, who threw herself into a well, was assisted by this same great woman, and that other crimes of a similar nature may be laid to her charge.

How Kwang-Su Was Punished.

Take, for instance, a story which is whispered among the officials here at Peking. It relates to Kwang-Su, the late Emperor, and to a favorite concubine of his whom the great Dowager thought was inciting him to rebel against her. She ordered the Emperor to come before her, and then had his sweetheart brought in. When the two were kneeling, she charged them with treason, and said to the Emperor:

"I shall now show you how I treat traitors."

She thereupon gave a signal, and her executioner seized the concubine and with a silken cord strangled her to death before the eyes of her imperial lover.



The Great Dowager—her latest photo.

In Summer Palace garden. Empress Dowager and her court ladies with Li Lien-Ying, chief of eunichs at the right.

The power of the great Dowager was supreme. A word from her could slice off a head, and her followers knew it. They trembled in her presence and dared not resist her. When Her Majesty lay on her death-bed some of the grand councillors proposed to raise to the throne another prince than the one she had selected and to make Prince Ching regent. Thereupon the great Dowager gathered her strength and rose up, saying:

"You officials think you can humbug me because I am old. Verily, I think the time for your death has arrived."

Possibly an Angel.

Such is one view of this great ruler's character. On the other hand, Miss Carl, who wrote a book giving her experiences in painting the Empress Dowager's portrait, says that she was kind and sweet and good. Mrs. Conger, the wife of our former Minister, speaks of her as a scholar and an artist, and there are many who will tell you that the charges of her being an assassin are false and malicious. I know the story about her being a slave girl is untrue. She came from one of the best of the Manchu families. Her father was Duke Chun, a military man, who was beheaded after she had married the Emperor Hsien-Feng.

There is no doubt but that she was true to her friends; and that Pu Yi is now on the throne is a living evidence of that trait of her character. The inside story of how this baby became Emperor is yet to be told. One of the highest officials gave me the basis of the matter as we chatted together last night. Said he:

"It had its birth in the coup d'etat of 1898. Kwang Su, the young Emperor, had entered upon his course as an imperial reformer, and had planned to put the great Empress Dowager out of the way. In company with his advisers, Kang Yu Weh and others, he had planned

to have Her Majesty and her most
executed. For this purpose, he com
Kai, who then had charge of the on
the empire, consisting of about 5000
to come to Peking. As Yuan knee
the palace, the Emperor ordered him
to Tein.-tsin and slaughter Gen. Yu
Dowager's friend. After that, Yuan
to Peking, surround the imperial p
the Empress Dowager herself. Gen.
viceroy of Tien-tsin, and as such w
chief of the army of which Yuan S
general. Yuan bowed low as the E
these orders, and then begged that th
be put in writing. This the Empero
that a verbal order from him was goo
upon the Chinese general acceded and

As Yuan Shih Kai started back to
was near Tien-tsin, he began to reflect
ability and forces of the Emperor and
ger, and decided in favor of the lat
Gen. Yung Lu and revealed the plot.
took a special train and came to Pekin
at night to the Summer Palace, where
ager was living, and before daybreak
army of her eunuchs and servants a
Peking and made the Emperor captiv
then declared that he was not fit to rul
send out an edict begging her to again
He was then confined in a building in
lake inside the Forbidden City, and
power to the day of his death.

How Pu Yi Became Emperor.

In the meantime, the old Empress
forget her good friends Yuan Shih Ka
Yuan Shih Kai at once became the mos
in the empire, and he remained such
Dowager died. He has since been di
has many friends, and may again come

As to Gen. Yung Lu, the Dowager re
making his daughter Empress, and hi
ruler of China.

There is a pretty story in connection
cording to it the Empress Dowager said

"I have just had a vision in which I
descendants on the imperial throne, and
ion is bound to come true. Here is P
brother of the Emperor, and the most ill
imperial line. Now you have a daught
age for marriage. We will join her wit
and the first son shall be Kwang Su's s
Lu gladly acceded. The two were ma
baby, Emperor Pu Yi, was the fruit o
Just before the old Dowager died, she
carrying out her part of the contract with
thereby his baby grandson has ascended

How the Dowager Died.

The last hours of the great Empress w
rible pain. According to etiquette, the
not touch her, and could not experiment
disease. I am told they watched her d
and saw her struggle and fight as death
edicts sent out by her gave but little id
ness. Nevertheless, they are pathetic. He
was published the middle of last Novemb
weeks before her death:

"From the beginning of autumn our he
poor. The officials and governors of every
been ordered to send us physicians, but t
tions have not availed. Now the negative
elements in us are failing. We have alim
nal internal. Our breast is stopped up,
visillous, our back and legs painful, our
ing. Upon moving, our breath fails, and th
ful and panting. Besides, we have chill
Sleep is far from our eyes, and the str
body is failing. The viceroys, governors
are urged to send us physicians, and any
in aiding us will receive special grace."

The edict was sent out and a new cor
brought in. They likewise failed, and other
were published about three days later stat
were degraded and would work for some
future without pay as a punishment.

During her last days Her Majesty lived
tirely upon woman's milk. She had a large
nurses and went back to the customs of h
for nourishment. This is a common pre
members of the imperial family.

Chats About the Great Dowager.

During my stay in Peking, I have had
many who knew the great Dowager. I
conversation with one of her ladies-in-wai
nese girl who speaks excellent English. Sh
the Empress as having been a bluffer and
how to play off one party or man against a
was dictatorial and made her ladies dress a
study to herself. She would say along towa

"I intend to wear a red costume on the n
on the day following all the girls must app

The next day the order would be for yell
haps green, and the court lady who came in
wrong color was punished.

When in her prime, Her Majesty was rathe
ing. During her last days her face was d
from a stroke of paralysis. This can be see
of the photographs which I have been able t
Peking. Her Majesty objected to being ph
and she would not permit photographers to
the palace. However, one of the court ladie
been abroad as the daughter of the Chines
to Paris brought in a camera and made som
In some way the plates fell into the hands
photographers, and soon the likenesses of H
were sold over Peking. When this was know

8.—In papa's car they travelled home,
And grandpa, on the way,

to have Her Majesty and her most influential officials executed. For this purpose, he commanded Yuan Shih Kai, who then had charge of the only modern army in the empire, consisting of about 5000 well-drilled troops, to come to Peking. As Yuan kneeled before him in the palace, the Emperor ordered him to march his army to Tsin-tsin and slaughter Gen. Yung Lu, the great Dowager's friend. After that, Yuan was to march on to Peking, surround the imperial palace and capture the Empress Dowager herself. Gen. Yung Lu was the viceroy of Tien-tsin, and as such was commander-in-chief of the army of which Yuan Shih Kai was the general. Yuan bowed low as the Emperor gave him these orders, and then begged that the command might be put in writing. This the Emperor refused, saying that a verbal order from him was good enough, whereupon the Chinese general acceded and left.

As Yuan Shih Kai started back to his army, which was near Tien-tsin, he began to reflect on the respective ability and forces of the Emperor and Empress Dowager, and decided in favor of the latter. He went to Gen. Yung Lu and revealed the plot. Yung Lu at once took a special train and came to Peking. He drove out at night to the Summer Palace, where the great Dowager was living, and before daybreak she had raised an army of her eunuchs and servants and sent them to Peking and made the Emperor captive. Her Majesty then declared that he was not fit to rule, and made him send out an edict begging her to again take the throne. He was then confined in a building in the middle of a lake inside the Forbidden City, and he had no more power to the day of his death.

How Pu Yi Became Emperor.

In the meantime, the old Empress Dowager did not forget her good friends Yuan Shih Kai and Yung Lu. Yuan Shih Kai at once became the most influential man in the empire, and he remained such until the great Dowager died. He has since been disgraced, but he has many friends, and may again come to the front.

As to Gen. Yung Lu, the Dowager rewarded him by making his daughter Empress, and his grandson the ruler of China.

There is a pretty story in connection with this. According to it the Empress Dowager said to Yung Lu:

"I have just had a vision in which I have seen your descendants on the imperial throne, and I think the vision is bound to come true. Here is Prince Chun, the brother of the Emperor, and the most likely scion of the imperial line. Now you have a daughter of the right age for marriage. We will join her with Prince Chun, and the first son shall be Kwang Su's successor. Yung Lu gladly acceded. The two were married, and the baby, Emperor Pu Yi, was the fruit of their union. Just before the old Dowager died, she wrote the edict carrying out her part of the contract with Yung Lu, and thereby his baby grandson has ascended the throne.

How the Dowager Died.

The last hours of the great Empress were full of terrible pain. According to etiquette, the doctors dared not touch her, and could not experiment to find out her disease. I am told they watched her on their knees and saw her struggle and fight as death came on. The edicts sent out by her gave but little idea of her illness. Nevertheless, they are pathetic. Here is one that was published the middle of last November, about two weeks before her death:

"From the beginning of autumn our health has been poor. The officials and governors of every province have been ordered to send us physicians, but their prescriptions have not availed. Now the negative and positive elements in us are failing. We have ailments external and internal. Our breast is stopped up, our stomach bilious, our back and legs painful, our appetite failing. Upon moving, our breath fails, and there is coughing and panting. Besides, we have chills and fever. Joy is far from our eyes, and the strength of our body is failing. The viceroys, governors and generals are urged to send us physicians, and any who succeed in healing us will receive special grace."

The edict was sent out and a new corps of doctors brought in. They likewise failed, and other edicts which were published about three days later stated that they were degraded and would work for some time in the future without pay as a punishment.

During her last days Her Majesty lived almost entirely upon woman's milk. She had a large corps of wet nurses and went back to the customs of her babyhood for nourishment. This is a common prescription for members of the imperial family.

Facts About the Great Dowager.

During my stay in Peking, I have had chats with many who knew the great Dowager. I remember a conversation with one of her ladies-in-waiting, a Chinese girl who speaks excellent English. She represents the Empress as having been a bluffer and as knowing how to play off one party or man against another. She was dictatorial and made her ladies dress as an underling to herself. She would say along toward evening: "I intend to wear a red costume on the morrow, and on the day following all the girls must appear in red." The next day the order would be for yellow, or perhaps green, and the court lady who came in wearing the wrong color was punished.

When in her prime, Her Majesty was rather fine-looking. During her last days her face was drawn awry from a stroke of paralysis. This can be seen in some of the photographs which I have been able to secure in Peking. Her Majesty objected to being photographed, and she would not permit photographers to come into the palace. However, one of the court ladies who had been abroad as the daughter of the Chinese Minister to Paris brought in a camera and made some pictures. In some way the plates fell into the hands of outside photographers, and soon the likenesses of Her Majesty were sold over Peking. When this was known, the girl who owned the camera was dismissed and her family disgraced.

Behind the Scenes With the Dowager.

This woman tells me that the Dowager was fond of pretty things, and that she had great artistic taste. She painted pictures herself and wrote Chinese scrolls most beautifully. She supported a school for artists and had something like eighteen scholars in it who worked for her.

As to her penmanship, at an audience which she gave to Mrs. Conger, Mrs. Miles and other ladies when Gen. Miles made his trip around the world, she presented each of the guests with a scroll of her own making, saying:

"Some people charge that I do not write these scrolls myself, but I will show you that I do." Thereupon she called for large pieces of red paper, and with a brush, which she grasped tightly in her whole hand, she made some exquisite Chinese characters. I have seen portfolios containing scores of her paintings of flowers. Some of these are owned by Dr. George Morrison, the correspondent of the London Times in Peking.

Her Majesty's quarters in the palace contained many works of Chinese art, and among them were some which were exceedingly valuable. At one of her luncheons to the ladies of the diplomatic corps a jade bowl was shown. This was two feet high and nearly three feet in diameter; it was decorated with grapevines cut in the jade. At the same luncheon was exhibited another piece of jade, of the shape of a mountain, with trees, houses, men, animals and bridges carved upon it. It was five feet high, and more than that thick. When it is remembered that a piece of jade as big as one's thumb nail is worth several dollars, the cost of such work can be appreciated.

The great Dowager was fond of children. At one of her luncheon parties she asked the wife of our Chinese secretary, who acted as the interpreter, to bring her little girls with her. Only one came, and the Empress Dowager carried her off to her own bedroom and allowed her to play with carvings of jade and other precious stones. Upon leaving, the little girl was given a jade doll baby, which she carried home.

Her Imperial Majesty was fond of fine dressing. She had as many gowns as Queen Elizabeth of England, and all were of the most beautiful silks, satins and velvets. She wore much jewelry, and also the wigs and other hair decorations of high Manchu ladies. Her shoes were of Manchu style, each having a big heel in the center of the foot, which raised the wearer five or six inches.

Great Dowager and Modern Reform.

During her latter days the Empress Dowager was the soul of the reform movement. She knew but little of the condition of her people until the Boxer trouble occurred, when she was forced to flee to a far-off province. The Chinese had no opportunity to prepare the way for her, and she saw for the first time the real poverty of her people. During that period she evidently made up her mind to change things if she ever got back to Peking. As soon as she returned, she advised the foreign office to that effect.

Before arriving at the capital, she sent word that if foreigners would like to see the return of the court it could be arranged, and thereupon windows were rented along the line of march. The quarters of our legation were in a balcony over a silk shop, and those who saw Her Majesty tell me she was carried by in a yellow Sedan chair, and that she waved her hand to our Minister as she passed.

During that trip the great Dowager was very timid. She was upset by the war and the new innovations, and was as near real fear as she ever was in her whole eventful life. A part of the return trip was made on the railroad, when Her Majesty took her first ride on the cars. When the whistle of the locomotive blew, she was frightened, and asked what was the matter. She was told that the engineer was merely announcing a road crossing, and that nothing was wrong. She thereupon told the conductor that in the future he must send her word every time before the whistle blew, that she might not be frightened.

[Copyright, 1909, by Frank G. Carpenter.]

Turtle Worship.

At a place called Kotron, on the French Ivory Coast, the natives believe that to eat or destroy a turtle would mean death to the guilty one or sickness among the family. The fetich men, of whom there are plenty, declare that years ago a man went to sea fishing. In the night his canoe was thrown upon the beach empty. Three days afterward a turtle came ashore at the same place with the man on its back alive and well. Since that time they have never eaten or destroyed one of that species, although they enjoy other species.

If one happens now to be washed ashore there is a great commotion in the town. First the women sit down and start singing and beating sticks, next a small piece of white cloth (color must be white) is placed on the turtle's back. Food is then prepared and placed on the cloth, generally plantains, rice and palm oil. Then amid a lot more singing, dancing and antics of the fetich people it is carried back into the sea and goes on its way rejoicing.—[London Globe.

The Difference.

"Wh-what's de difference, Mistah Pohtah, b-b-between dis heah Halley's comet an-an-an-an-an' a man's wife?"

"What's the difference between Halley's comet and a man's wife? Well, Reginald, that is a difficult question to answer. What is the difference between Halley's comet and a man's wife?"

"Why, Halley's comet come along wh-wh-wh-when it was expected to."—[Chicago Record-Herald.

New Dean of Norwich.

INTELLECTUAL GIANT CAN PREACH IN THREE LANGUAGES.

From a Special Correspondent.

LONDON, Oct. 2.—Among the crowd of intellectual pigmies who adorn—or otherwise—the English Church, the Rev. Henry Russell Wakefield, who has just been appointed Dean of Norwich, stands out a veritable giant. To be able to preach an interesting sermon is beyond the reach of most of the English clerics, but to do this fluently in two other languages as well as his own, it may safely be said, is an accomplishment possessed only by the new Dean of Norwich.

Mr. Russell Wakefield was intended for the diplomatic service, and to fit him for this, he was sent first to the Lycée Bonaparte, in Paris, and afterward to the swagger German University at Bonn, where the princes of the imperial family are sent to absorb the national beverage and incidentally as much knowledge as they care to. At the Lycée in Paris Mr. Wakefield had as classmate the ill-fated Prince Imperial, and the two became close friends.

A man of strong character and independent mind, the Dean has spent an unusually busy life, as municipal affairs have interested him as much as parochial. He is



REV. H. RUSSELL WAKEFIELD.

a recognized authority on education and unemployment, and is chairman of the Central (Unemployed) Body for London. He was a member of the recent Royal Commission on the Poor Law, and was one of the signatories to the now famous minority report of that body. Social work, indeed, engaged his attention very early in life, as he became a member of the Richmond Board of Guardians when only 23.

In 1903 he was elected Mayor of Marylebone, the largest borough in London, and was the first clergyman who ever held such an office. So well did he fulfill his duties that at the end of his Mayoral term, he was re-elected and served another year in that capacity. During his second term of office he was presented to the living of St. Mary's, Bryanston Square, one of the most important in the metropolis, and celebrated as being an excellent "jumping-off" place for higher appointments in the church, two of his immediate predecessors having been made Deans of Hereford and Ripon respectively.

In the intervals of all his parochial and municipal activities, Mr. Wakefield has found time to write essays on "Hamlet" and the "Merchant of Venice" besides giving lectures on English literature. This taste he has inherited from his great-grandfather, the famous Gilbert Wakefield, scholar, controversialist, friend of Fox, and opponent of Pitt, whom he cordially and actively hated. This man once had the temerity to call his gaitered lordship the Bishop of Llandaff "an absentee and a pluralist," for which he suffered a term of imprisonment at Dorchester.

"His Reverence" is built on large and generous lines; a large head, with a broad brow from which look out a pair of open and kindly eyes. Kindliness and firmness may be noted again in his mouth under which there is the firmest of firm chins. C. B.

Georgia Pine Doomed.

That the greater part of Georgia's pine is irretrievably doomed is incontrovertible. But it is a doom that has been made necessary by the demand of industry, and is to be regretted only from a point of sentimentality. Reforestation for the most part is out of the question, and even if practical, would be unwise.

In the first place, the Georgia long-leafed pine has the unhappy faculty of seldom reproducing itself true to the parent tree, the second-growth pine being smaller, sappier, knottier, and in every way an inferior tree; in the second, the pine lands of Georgia have a far greater future as farms than forests. It must be remembered, too, that the great West has practically no timber, and yet its lands are vastly more valuable than the timber lands of the Pacific Coast.—[National Magazine.

(Continued on Fourth Page.)

KAISERIN AIDS STORK.

FIRST PRIZE TO MAN GOOD

Good Roads of France.

HELP TO DRAW $150,000,000 FROM AMERICANS ANNUALLY.

From a Special Correspondent.

GRENOBLE (France) Oct. 3.—The American farmer pays $25 for hauling where the French farmer pays $7. I realize it here. Up the crazy, winding little valley beyond Uriage, I know a farmer who is cutting pinewood. Standing, it could sell for $3.60 per cubic yard. Cut, it is worth $4.40; and the Riouperou paper mills pay $6.80 to $7.40 delivered at their works, away down the valley.

Now, at the moment when competing outsiders would do the hauling as low as $1 per cubic yard, he insists on doing it himself; and the mills, for local reasons, make no effort to buy the wood where it falls.

Uriage wheat, delivered by the trolley at its Grenoble terminus, costs $4.72 the 220 pounds. Uriage farmers will haul it the twelve miles, delivered to any Grenoble address, for $4.75. Buying from them as trolley-competing carriers, you save all cartage in Grenoble.

It is needless to multiply examples in general, up to twenty miles, it is considerably cheaper to haul all kinds of merchandise by horse than use trolley or railway—even in this mountainous country. Judge, then, the economy on the plain. Also, the horse-and-wagon seldom returns empty, an extra profit. Between twenty and thirty miles, the advantages are considered equal.

The secret is good highways; and, note at once, they are not mere profit from the past. In 1830, Uriage Valley was a wild, torrent-swept ravine, roamed by bears and wolves. The picturesque new road—constructed while certain old Pennsylvania pikes I have in mind were beginning to run down—made possible a flourishing watering-place, a paper mill, an acetylene works, two cement works, an artificial telegraph-pole factory and a hydro-electric light-and-power plant.

It both opened civilization to remote farmers and gave them a local market. They take turns sending down horses for high-paid summer-resort uses. The same city boarders buy their eggs, milk, fruit, vegetables and meat. The lone valley factories give them steady profits. And even in winter, the fine roads permit Grenoble glove manufacturers to distribute and collect raw and finished material from a hundred scattered hamlets.

Why, the good roads permitted the trolley to be laid, and indirectly brought light and power to isolated farms at 2 cents the hectowatt.

Good roads solved the agricultural problem in France before the appearance of the trolley.

The present use of the trolley is passenger traffic, merchandise in less than wagon-loads and bulky freight traveling more than thirty miles; but, threading dozens of small towns that would not pay a trolley, there go automobile omnibuses. Thanks to good roads, the purely country stage coach never died out in France; and today it has become a big-capacity auto, of slow speed, with solid-rubber tires.

Before the development of the steam railway, France had a network of trunk highways—the present "national roads"—connecting the great cities, over which hauling by horse was cheap. Now that there is a steam railway within thirty miles of any given point, those magnificent roads, seventeen feet wide in macadam, not counting their dirt "sides" and shaded with fruit, poplars, elms, oaks or acacias, have become the delight of automobile scorchers; and a far more vast network of communal or "neighborhood" roads unite the smallest hamlets with trolley and rail.

Now, the simple fact that these communal roads are declared by the present Minister of Public Works to be "the greatest French work of the past forty years," ought to open our eyes and encourage American roadbuilding.

"No one out of France," he says, "realizes the profound sacrifices made by our people to produce them. Their enormous cost—above $2,000,000,000—is, nevertheless, the most productive of any item of our peace budgets."

Why? Because while the great trunk highways have been much superseded by steam railways, the newer cross-roads hunt out the elements of commerce and industry up to the smallest local sources.

The French countryside did not make this wise sacrifice entirely of its own idea. France has but one set of tax collectors—those of the central government at Paris. They hand over to communes (townships) and departments (States) part of the annual taxes collected in them—and, sometimes, even out of them. Now, the department legislature, while it can force communes to use only two-thirds of their improvements resources on roads that connect principal towns of the big department, can demand that the totality be spent on local roads connecting little communes.

In a word, the influence of the central Department of Roads and Bridges at Paris passes—very much by the Paris-appointed Prefects presiding over department legislatures—to that smallest local unity, the community, to force it to patriotic roadbuilding and repair.

One of the chief services is that of Public Works. The highest school of civil engineering, which gives two-year courses in applied work after students have passed the Polytechnique School, is exactly the School of Highways and Bridges. And, note, when the smallest, remotest communes have a bridge to build or road to open, widen or regrade, they have but to call to get the services of these experts gratis. Indeed, it does neglect to call, the experts are thrust on them!

But, you may ask, if the great trunk roads were superseded by railways at the moment of their perfection was not much of their cost a loss? No. Of late years it is exactly they that give another remarkable demonstration of the use of good roads.

The new use is automobile touring. The splendid old trunk highways make automobile touring possible—(1) as speed routes of hurrahing happiness, and (2) as feeders to the more picturesque communal, departmental and military, or strategic roads of seacoast, remote chateaux, and those new Switzerlands, Savoy, Dauphiny, the Vosges and the Pyrenees.

Such a competent authority as Edmond Théry has estimated that tourists of all classes now scatter over France $600,000,000 annually—of which $150,000,000 is contributed by the United States. It is a vast and disproportionate increase in the past ten years.

Now, while the major part of the immense sum is still connected with cities, railways and shipping, it is not so of the phenomenal increase—estimated by Théry at $200,000,000 per year. This is enormously due to the private automobile buying and touring of the rich and automobiling of the well-to-do, and tourist service, automobile brakes and cars—not to mention the whole great other category of touring berlines and vehicles drawn by horses in the auto wake.

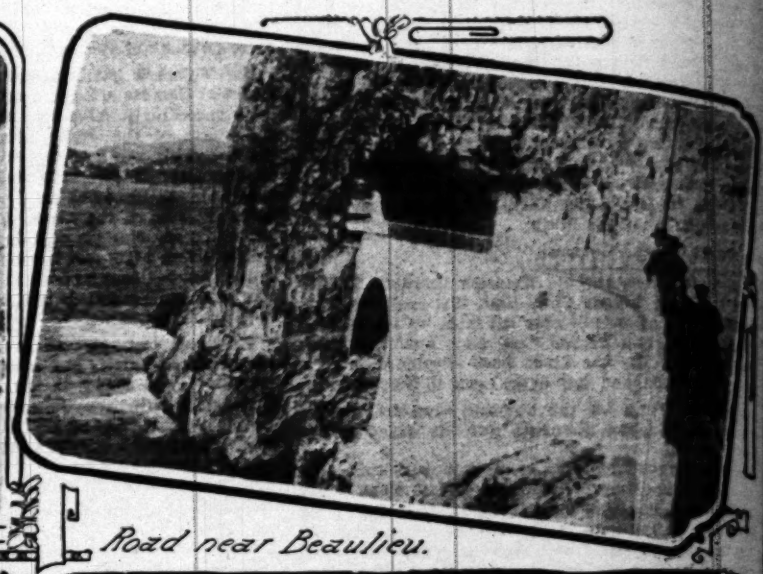
It is new gold, all increase, scattered off the railway lines and benefiting the remotest country districts. Indeed, the amount spent in merely American automobile touring is fabulous. Last year, a moderate estimate gave 2000 American parties making private tours from Paris.

Supposing only two in each party (probably there were four,) and that they spent only $1000 apiece (probably it was $2500!) we have $6,000,000 private American tours from Paris.

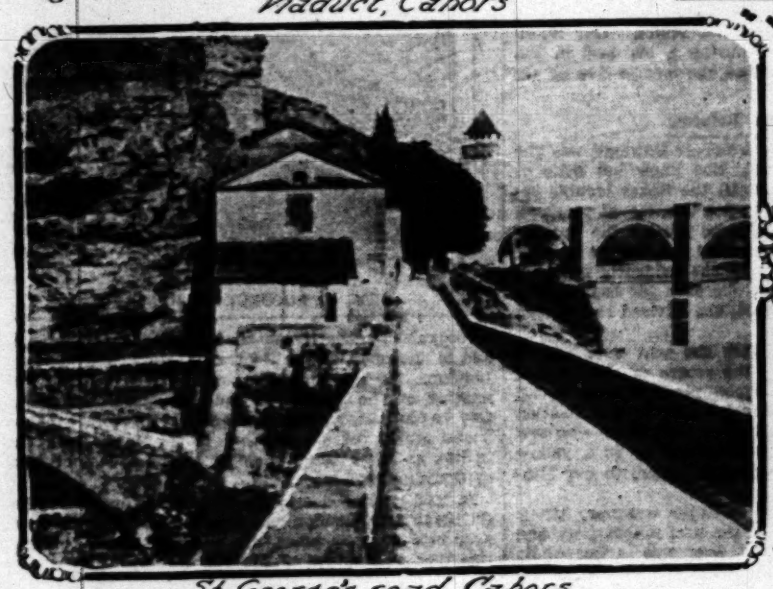
But what of all the autos hired by Americans out of Paris? Dozens such—and the most expensive—at each incoming boat at Havre and Cherbourg.



Viaduct, Cahors



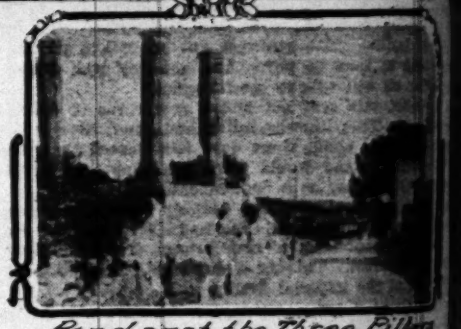
Road near Beaulieu.



St George's road, Cahors



Road, Nevers



Road past the Three Pillars at Nimes

Italy, where they land, they work up to Pa
ris, Switzerland and Germany.

Who can estimate the American hiring o
tomobiles for two weeks apiece, around
Biarritz, Trouville, Vittel, and dozens of oth
They "do" the locality, pass, and "do" an
pare spring and autumn trips to the chate
Loire, lasting from two weeks to a month,
garages a specialty. But who shall estimat
ahead at Tours, Angers, Orleans and oth
starting-places?

Alpine climbing in automobiles has become
sport. When I wrote the first article on the
the Century Magazine for October, 1905, it w
a breakneck venture. Well, again this summ
I have been astonished at the great number
can parties I have met over the passes into S
Switzerland and Germany.

But enough; one might make a story by it
public auto cars packed with tourists on ev
esque road of Dauphiny, Savoy, the Pyrenees
pas; of the numberless horse-drawn vehicles
in their wake to profit by the improved hote
creased general knowledge of off-railway Fr
of that numerous and peculiar class of scorch
great trunk roads who hire swift autos to
Rome) on the pretext of seeing a lot whi
pen air in a limited time.

Americans are apt to attribute those speedy
roads to Napoleon I or "the ancient Romans."
ter the French have good roads," they say; "t
them ready-made."

It is an error. Ancient Rome, true, kept
0,000 miles of magnificent highways, whose
tions of broken rock, cement, small cobbles
mortar and surface blocks bound with cement
undation three feet deep. One such great
Aurelian—was the first highway of France.
can be picked up and followed across the ac
ter; but at Mentone it becomes confounded
Napoleonic Corniche—which followed the Au
Nice. At Cannes this old Roman highway fo
Estrel by the new porphyry Corniche of the
Rhone and reaches Marseilles, where it tur
North; but all traces of it are lost before Arle
The Romans had 15,000 miles of other great
France; but, apart from certain tracings over
—like the Great St. Bernard—nothing of them
the Middle Ages.

The barbarous Huns, Visigoths and Franks
horseback, despising carriages, destroyed th
sure badness, tearing up their surface blocks fo
ge. So, when Charlemagne attempted to rec
he Roman empire, he had to build new trunk
ermany, Spain and Italy. But they were t
one great man, and disappeared with him.
enth century, nothing of them was left. Fra
t into twenty-nine little kingdoms; and th
rs took toll on the local roads, barricaded a
stroyed them!

No vehicles with wheels are found in Middle A
minations or even the earlier fifteenth-century
1563 the new-fangled Tuscan gala carosses co
rculate in Paris by reason of bad roads
hence Parliament voted them a "nuisance." T
gue of French roads of 1552 shows all of the
ate of "natural soil." Henri II—who has a ba
-appointed tax farmers to improve them; cons
e first paved highway since Charlemagne; and
ade a clean sweep of the seignorial tolls. W
e so interested in roads? Because of the comin
rtillery!

It was only under Henri IV that there began
highways and real security on them. Sully
grand road surveyor; and the first code of th
edict of 1607. Under Louis XIV, Colbert
paved roads. Something new had com
rld—carriage springs!

Carriage springs were invented by a lady, wif
Parisian druggist named Sauval, in the year 1600.
ll the dream that she was bringing about the
French revolution!

Now we are getting to the real creators of the
unk roads of France. With the invention of c
prings, stage coaching—that had languished fro
—sprung into real use. Under the Regent and
V great and expensive roadmaking was beg
ntinued until the French highway had attained
ction that classed it away ahead of the rest
orld—and brought about the revolution!

This is a fact perfectly true yet little known. T
t was the real inventor of the macadam system
fifty years before his time, a cruelly heavy ro
ughed on the poorer classes of the French popu
d finally confirmed them in the sullen resen
hat made it possible for the middle classes o
ders to lead them into the revolution.

The great Napoleon found these trunk roads r
ade. Under him, France boiled over her frontie
er. The highways lived an intense life. Co
with armies, convoys, traveling carriages and me
re of peace and war, they got hard usage. The
t Napoleon constructed were chiefly in foreign
ies, like the Palatinat, Hesse and Rhenish Prussi
True, Napoleon built those marvelous roads o
ps, today enjoyed by American automobilists, up,
d down by the Tende Pass, the Genevra Pass, th
ass, Little St. Bernard and Simplon. It is, neve
e, the fact that Napoleon's armies abused rather
eriorated the great trunk roads inside France.
hill, long years—up to 1840—were occupied in
ardy restoration, to finally bring about the full flo
e of the splendid coaching days—which were in
edily ruined by the steam locomotive.

And the moral of it all?

Did it pay?

Did Choiseul, Necker, Turgot and Trudaine waste
ional resources in continuing the costly trunk r
own by Louis XV? It seemed so. France revo
ves it in bloody revolution. Did the Restoration w

8.—In papa's car they travelled home,
And grandpa, on the way,
Of words concerning whereabouts

they land, they work up to Paris via Aus- Switzerland and Germany.

estimate the American hiring of public au- for two weeks apiece, around Aix, Vichy, Trouville, Vittel, and dozens of other resorts? "do" the locality, pass, and "do" another. The spring and autumn trips to the chateaux of the , lasting from two weeks to a month, give Paris a specialty. But who shall estimate the autos at Tours, Angers, Orleans and other railway -places?

climbing in automobiles has become a famous When I wrote the first article on the subject in Century Magazine for October, 1905, it was thought a venture. Well, again this summer as last, been astonished at the great number of Ameri- I have met over the passes into Spain, Italy, and Germany.

enough; one might make a story by itself of the auto cars packed with tourists on every pictur- road of Dauphiny, Savoy, the Pyrenees, the Vos- of the numberless horse-drawn vehicles following wake to profit by the improved hotels and in- general knowledge of off-railway France, and numerous and peculiar class of scorchers on the trunk roads who hire swift autos to Berlin (or on the pretext of seeing a lot while getting in a limited time.

are apt to attribute those speedy old truck to Napoleon I or "the ancient Romans." No won- the French have good roads," they say; "they found ready-made."

is an error. Ancient Rome, true, kept in repair miles of magnificent highways, whose founda- of broken rock, cement, small cobbles in chalk, and surface blocks bound with cement went to a three feet deep. One such great road—the —was the first highway of France. At Genoa, be picked up and followed across the actual fron- at Mentone it becomes confounded with the Corniche—which followed the Aurelian to . At Cannes this old Roman highway follows the by the new porphyry Corniche of the Touring and reaches Marseilles, where it turns to the ; but all traces of it are lost before Arles.

Romans had 15,000 miles of other great roads in ; but, apart from certain tracings over the Alps the Great St. Bernard—nothing of them remained the Middle Ages.

barbarous Huns, Visigoths and Franks, raiding horseback, despising carriages, destroyed them from Toulouse, tearing up their surface blocks for build- , when Charlemagne attempted to reconstruct Roman empire, he had to build new trunk roads to , Spain and Italy. But they were the work great man, and disappeared with him. In the century, nothing of them was left. France was into twenty-nine little kingdoms; and the seign- took toll on the local roads, barricaded and even them!

with wheels are found in Middle Age book or even the earlier fifteenth-century prints. the new-fangled Tuscan gala carosses could only in Paris by reason of bad roads outside: Parliament voted them a "nuisance." The Cat- of French roads of 1552 shows all of them in a of "natural soil." Henri II—who has a bad name tax farmers to improve them; constructed paved highway since Charlemagne; and in 1559 a clean sweep of the seignorial tolls. Why was interested in roads? Because of the coming in of

only under Henri IV that there began to be always and real security on them. Sully was the road surveyor; and the first code of the road of 1607. Under Louis XIV, Colbert created paved roads. Something new had come into —carriage springs!

springs were invented by a lady, wife of a druggist named Sauval, in the year 1600. Little dream that she was bringing about the bloody revolution!

we are getting to the real creators of the great of France. With the invention of carriage stage coaching—that had languished from 1587 into real use. Under the Regent and Louis and expensive roadmaking was begun. It until the French highway had attained a per- that classed it away ahead of the rest of the and brought about the revolution!

is a fact perfectly true yet little known. Tresau- the real inventor of the macadam system; but years before his time, a cruelly heavy road tax on the poorer classes of the French population finally confirmed them in the sullen resentment made it possible for the middle classes of the to lead them into the revolution.

great Napoleon found these trunk roads ready- Under him, France boiled over her frontiers in The highways lived an intense life. Covered armies, convoys, traveling carriages and messen- of peace and war, they got hard usage. The roads Napoleon constructed were chiefly in foreign coun- like the Palatinat, Hesse and Rhenish Prussia.

Napoleon built those marvelous roads of the today enjoyed by American autmobilists, up, over Cenis by the Tende Pass, the Genevra Pass, the Mt. Little St. Bernard and Simplon. It is, neverthe- the fact that Napoleon's armies abused rather than the great trunk roads inside France. After long years—up to 1840—were occupied in their restoration, to finally bring about the full flower- the splendid coaching days—which were imme- ruined by the steam locomotive.

the moral of it all?

it pay?

Chaptal, Necker, Turgot and Trudaine waste the resources in continuing the costly trunk roads by Louis XV? It seemed so. France revolted in bloody revolution. Did the Restoration waste the national resources in repairing Napoleon's injuries, at an expense that has never been counted?

It seemed so. At the very moment of the great roads' perfection, the steam locomotive entered on the scene; and the great highways fell into such disuse that when they got up a retrospective exposition of carriages in 1907, the example impossible to discover was one of the crack diligences of 1835! They finally accepted a rather decorative old country stage coach, till recently in local use between Aurillac and certain surrounding hamlets.

The great trunk roads seemed ruined; yet here are touring automobilists from the whole world scattering gold as they scorch over them!

And did the apparent ruin of their trunk roads teach the French a lesson? No. Away back, forty years ago—before the automobile had given the dream of a promise—they had begun constructing their vast new network of communal roads—at an expense of $2,000,000,000! Their total length, today, is 45,000 miles. That of the old trunk roads is only 24,000 miles. That of the department roads—a disappearing type—is 10,000 miles.

Nowadays both the central government and the department legislatures prefer to build and improve roads by arousing the patriotic self-interest of the townships. These cross-roads are the present prosperity of France; and every one knows it. For every dollar that a township spends on one, either central government or department legislature—often both—put up another dollar to go with it!

It is wise expense. Here is a country whose remotest inhabitants are brought in easy touch with modern prosperity. It is a wonderfully rich country; but little. What will not be the prosperity of America when every France that can be marked off on its map shall have the good roads of France?

STERLING HEILIG.

Samana Bay.

QUAINT, ANCIENT SANTA BARBARA, SANTO DOMINGO.

By a Special Contributor.

REPOSING at the foot of forest-covered hills which rise close back of it, and fronting on the beautiful Bay of Samana, Santo Domingo, is the little village of Santa Barbara. I say little, for there are not over 200 dwellings in it, and not one of them could possibly have cost $200. Most of them are the typical dwellings of the tropics, a mere shed against the sun and rain, consisting of two or three rooms, the partitions of which are seldom over five or six feet high. The frames of these houses are rough poles and the roofs are thatched with leaves of a species of palm which grows to an enormous size here.

There is little opportunity or desire for privacy in the majority of the houses, and the furniture and cooking utensils are of the most primitive character imaginable. In fact, the whole household economy is arranged and conducted on the plan of nothing but absolute necessity, and yet only to live here is a positive luxury.

The dictates of fashion have made no headway among a people to whom an income of $10 a year is princely, yet no prince is happier than they. I refer of course to the common people. There are but two classes, the very poor and the very rich. The poor are in the vast majority, but there seems to be no clash between the two classes of society.

A heavenly climate tempers the necessities for food, clothing and shelter to a minimum; indeed, so generous is nature that she supplies food almost for the gathering of it, and withal an amiable, satisfied state of mind which is not disposed to find fault with the order of things, has to do in a large measure with the beatitudes of the mass of the people.

My quarters here were in a private house (there is no public place of entertainment) to the owner of which I had letters of introduction. In almost any part of the United States such quarters would be called poor, practically being used for sleeping purposes only. The floors were of earth covered with rugs, the furniture came from France, and was a dream of old-fashioned beauty. There hung on the walls a couple of paintings which were done by some old Spanish master 300 years ago, and would be an honor to the mansion of a Vanderbilt. We used daily solid silver which once graced the table of Gen. Santa Anna of Mexico.

The language spoken by most of the people is a mongrel mixture of Spanish and French, but enough of them speak some English so that one who is able to use that only can get along very comfortably.

The connections with the outside world are meager, a mail steamer coming in once a month from New York, bringing canned goods, petroleum, salt meats, small hardware, and carrying away bananas, logwood and coffee. Two hours is about as long as it stays, and as soon as it was gone we settled down to another month of "dolce far niente."

During the War of the Rebellion, this quiet little place was the scene of many a wild orgie by crews from the ships of the Confederate navy, Carenaro Cay, one of the little islands that lies far back in the bay, being one of their coaling stations. It was almost completely hidden by trees and was a well-chosen spot for the purpose to which it was put. At the close of the war there were several hundred tons of coal left which was used by various of our naval ships. The place was continued as a coaling station till 1873, when it was abandoned, the United States flag was hauled down, the wheelbarrows and flagstaff sold, and today scarce a trace remains of its former use and occupancy.

It was in that year, 1873, that a party of capitalists—George M. Pullman was one of them—came down here and by the payment of most liberal option fees rented this Bay of Samana, received grants of land, rights to build docks, to construct telegraph lines, to build hotels, and to cut a wide swath generally. They did erect a huge hotel, they surveyed for railroads, and they had a dazzling future before themselves for a time. The ultimate success of their plans depended on the annexation of the island to the United States, but Congress failed them, and all their schemes came to direct grief. The whole thing was a dismal failure, the hotel is in a heap of charred ruins, the money was wasted, the roads are overgrown with trees, the telegraph lines are gone altogether, and scarcely a thing remains of their enterprise but a memory.

And yet their wildest dreams may some day be realized, for this is a country of possibilities beyond compare. If it were in the hands of an active, industrious people there is no limit to its productiveness. The climate is that of a perfect sanitarium, and the landscapes and sea views are perfectly entrancing. Samana Bay is larger than New York Bay, and possesses every advantage that commerce by sea requires.

Some idea of its utter solitude may be had when it is known that it is a favorite breeding-place for whales. Many a time have I, when out sailing, come close to a mother whale and her calf, sometimes asleep on the surface of the warm, still water, never frightened by my boat. At night, the snort of porpoises is often startlingly near. The water is so clear that the bottom, fishes and marine plants can be seen at a depth of from forty to a hundred feet, and fish are so plenty that one can catch a boat full of them in a few hours if he cares to do so.

One day while out shooting wild goats on Ballandre Cay, I stumbled over the ruins of a house, and upon further exploration found what must have been an extensive and substantial town of at least the early Spanish settlement, possibly earlier. I found a half-filled well inside what seemed to be a court, the remains of fallen arches, and no end of dimension stone of rather small size; all was overgrown with large trees and vines. At one side of the island, under water, I saw the remains of a stone dock which extended a considerable distance from shore.

The island is uninhabited, and the people who live in the vicinity have not even a tradition of its occupancy. Its story is already wrapped in oblivion. If it was Spanish, it is just as well that it is lost, for their occupation was the most cruel and inhuman ever recorded.

Of society for a northerner, there is absolutely none here, but if one wishes to get away from the world, to an exquisitely beautiful place, where every breath tastes like nectar, where care is unknown, where skies are forever blue, where the rills dance down forest-clad mountains like streams of silver, where as nowhere else sea and sky, earth and heaven meet and melt together in a hazy horizon, where the diamond stars of night are reflected on the bosom of a beautiful bay, where nature displays with a prodigal lavishness her tropical wealth and loveliness, where she takes one in her ample arms and smiles contentment and enchantment each day and each hour that he rests in her embrace—if one wishes to be a partaker in all such felicities, go to Samana Bay.

But it is no place to make money; neither is it a place where one can spend much. You will be made welcome by a simple-minded, true-hearted people, mostly black, who are already well disposed toward you, but who have at the same time very decided notions as to their political and social standing, and are able to defend their position with vigor and reason.

S. D.

Gov. Johnson's Birthplace.

The house in which Gov. John A. Johnson was born was described in detail by C. F. Johnson, who says he believes he is the only living man who was present at the wedding of the Governor's parents.

The ceremony took place in the same little log house in which Minnesota's great executive was born. The house was only fourteen by sixteen feet. There was no sawed lumber in it, but the logs of which it was constructed were hewn by the Governor's father and by Hans J. Johnson, the uncle of the man who attended the wedding as a small child.

"I remember," said Mr. Johnson, "that there was not even any floor in the house, but the party danced and made merry in spite of that."

The old house has long since vanished. Its roof was thatched of slough grass, and even the door was hewn out of forest logs; but at that it was considered then one of the best houses in that part of Nicollet county.—[Minneapolis Journal.

Charming Away Tigers.

No wood cutter will go about his task in the Indian forests unless he is accompanied by a fakir, who is supposed to exercise power over tigers and wild animals generally.

Before work is commenced the fakir assembles all the members of his party in a clearance at the edge of the forest and erects a number of huts, in which he places images of certain deities. After offerings have been presented to the images the particular forest is declared to be free of tigers, and the wood cutters, in virtue of the presents they have made to the deities, are supposed to be under their special protection.

If after all these precautions a tiger seizes one of the party, the fakir speedily takes his departure without waiting to offer superfluous explanations.—[Calcutta Statesman.

Playthings for Halloween.

NEW KIND OF GHOSTS THAT HAVE GRISLY, LAMBENT EYES.

THE LATEST STYLE IN WITCHES HAS AN ILLUMINATED NOSE—HALLOWEEN PINS WITH VEGETABLE HEADS—A PUMPKIN-HEADED DOLL THAT CRIES "WOW-WOW!"

By a Special Contributor.

THE peasants of Thuringia and the mountains of the Hartz, in Germany, are kept busy these days, trying to think up new ideas for Halloween playthings, which, in due course, when the proper season arrives, are mostly shipped to the United States. A good deal is thought of Halloween in England, but during the last few years its celebration has become popularized in this country to an extraordinary extent.

Hundreds of thousands of dollars' worth of Halloween toys will be sold to American purchasers this season—practically all of them made in Germany. We have toymakers on this side of the water, of course, but they cannot compete with the European producers, owing to the higher prices of the labor. In the region of the Thuringian Mountains, for example, a whole family of peasants, working together in the humble home cottage, is well satisfied to earn a total of $3 or $4 a week by this kind of work.

What makes it more surprising is that many of the playthings exhibit quite a high order of ingenuity. In order to satisfy the requirements of the market, it is necessary that the Halloween toys each year shall be really novel in one way or another. The people who buy them are looking for something new; and it is a difficult task to ring fresh changes constantly upon a theme which is in a sense so trite. For, after all, the possibilities of vegetables, converted into jack o' lanterns and other grotesque shapes, are somewhat limited; and, apart from these, there is little other material to draw upon except ghosts and witches.

The comic vegetable was certainly a happy inspiration. It made the appearance for the first time only half a dozen years ago, and since then it has assumed a multitude of ingenious forms. Funny people of all sorts, including caricatured policemen and even prize fighters, appear, as it were, in a vegetable guise; and a novelty this season is a pumpkin-headed bulldog with an expansive smile and a cucumber for a body.

The manufacturers of such toys are the German peasants, who, as already stated, do the work in their own homes, even the little children having their part in the tasks. Thuringia especially is a country of toymakers, and the poor folk, who dwell in humble cottages on small farms along the mountain slopes and in the valleys, are obliged to carry their wares in great baskets to the near-by towns, sometimes long distances, to dispose of them to the great dealers.

These dealers have their headquarters in the towns, such as Sonneberg, from which the playthings are shipped in great quantities. They employ, at relatively high wages—though in this country the pay would seem to be lamentably small—clever designers to invent and execute models for new and attractive gimcracks for the Halloween market. Such models are given to the peasants to copy, raw materials being sometimes furnished. This is how it happens that at this time of the year one sees in the stores, offered for sale, thousands of Halloween toys exactly alike—as if they were turned out from the same molds. Many of them are in fact made in molds, of papier maché—the comic vegetables for example.

One of the most interesting of the novelties this year is a witch of an entirely new pattern, with a hollow papier maché head, so made that a small candle can be placed inside of it. By this ingenious expedient the lady's nose, which is of huge size and made to represent a partly-opened pea pod, is rendered luminous. It is a very attractive feature. The witch wears a sort of merry-widow hat, which is merely a large disk of white cardboard cut out in the middle to make it fit upon her hollow cranium.

A new kind of jack o'lantern has enormous protruding eyes, like exaggerated gooseberries, which produce a weird effect when the candle is lighted inside. This is a witch's head. Of course, witches figure very importantly in the playful superstitions connected with Halloween, and any fresh idea in this line is sure to be acceptable. Another witch, this year, rides on the back of a white goose—a more comfortable instrument of locomotion one would imagine, than the conventional broomstick.

There is a yellow kid with a pumpkin head that is decidedly picturesque. Its stomach contains a small balloon, which is inflated by blowing through a small rubber tube. When one's lips are withdrawn from the tube, and the balloon collapses, the queer-looking manikin cries "Wow-wow!" right out loud. The kid holds a megaphone in its hand, which is supposed to add to the realistic effect.



Halloween whirligigs. A Halloween witch with a luminous nose. An indestructible Halloween devil. A vegetable Halloween bulldog. Halloween pins, for scarf or coat lapels. Halloween doll which contains a toy balloon and cries "Our-wow"

But the queerest things of all for this season, perhaps, are the Halloween whirligigs, as they might be called. Each of them is a miniature pumpkin, with a jack-o'-lantern face, provided with half a dozen feathers set in such a way as to make of the contrivance a tiny windmill. The windmill is attached to a pin—to be stuck into the hat or coat of the person wearing it—so that it may whirl in the breeze.

Likewise for the scarf or coat lapel are Halloween pins—themselves entirely a novelty—which represent miniature jack-o'-lantern pumpkins, each having a funny face. Some of the faces are Irish (the tiny pumpkins for such being green in color,) and others are German, Chinese, or what not. All of them are decidedly comic, and inexpensive, costing only 5 cents apiece.

Quite new, also, are the Halloween dolls, which appear to be of the indestructible kind—or pretty nearly so. There is a fuzzy doll with pumpkin-like head, and another which, quite appropriately, represents the devil. His Satanic Majesty is a personage who within recent times has been degraded from the plane of high tragedy to that of low comedy, and it would be a great mistake to leave him out of Halloween.

Many Halloween lanterns for this season represent devils. There are also ghosts, of course, but the new ones have lambent eyes, which make them look much more grisly.

A Halloween horn, for making a joyful noise on All Hallows Eve, has a pumpkin mouthpiece. There is a new kind of Humpty-Dumpty which appears to be made of various vegetables growing together. Papier maché ears of corn, when opened, disclose comic doll babies. But the most nonsensical absurdity, perhaps, is little jugs, quite commonplace in external appearance, bearing on the outside the words, "Matrimonial Prospects." When one pulls the cork out, however, a string follows, to which are attached six tiny china infants without any clothes on!

RENE BACHE.

"Professor, what is the latest word of science as to there being inhabitants on Mars?" asked the reporter.

"Rot!" answered the eminent astronomer on the other side of the controversy.—[Chicago Tribune.

Buying Rubies in Burma.

Oriental merchants have business methods which would arouse the wonder of the New York storekeeper. Perhaps the most peculiar methods are associated with the sale of rubies in Burma.

The prospective purchaser takes a seat near a window and has before him a large copper plate. The sellers come to him one by one and each empties upon the plate a little bag of rubies. The purchaser arranges the gems all in separate little heaps in order that he may set a valuation upon them.

He first divides them into three grades, according to size. Each of these groups is again divided into three other piles, according to color, and each of the piles in turn is once more divided into three groups according to shape.

Artificial light is never used in the examination of rubies, the merchants believing that full sunlight alone is capable of bringing out the color and brilliancy of the gems. All sales must be made between the hours of 9 a.m. and 3 p.m., and the sky must be clear, as nothing can dim the radiance of the crimson stone.

The copper plate is brought into requisition in more ways than one. The sunlight reflected from it through the stones brings out, with true rubies, a color quite different from that of spinels or tourmalines, which are thus readily separated. Many spinels bear a close resemblance to the ruby, but this simple test made under the keen eye of the oriental never fails.

When the various stones have been segregated the buyer and seller begin an odd method of bargaining by signs, or rather grips, in profound silence. After agreeing upon the fairness of the classification they clasp their right hands, covered with a handkerchief or the flap of a garment, and by grips and pressures understood among all these dealers they make, modify or accept proposals of purchase and sale. The handkerchief is then uncovered and the prices are recorded.—[New York Sun.

Small Farms of Portugal.

The Portuguese are an extremely conservative people. Every man follows rigidly the methods employed by his father and forefathers. In very many parts of the country, the old wooden plows are still used.

When a man dies, instead of one of the heirs buying the whole property and paying the remaining heirs their parts, the whole property is divided into as many parts as there are heirs. More than this, each separate part of the property is thus divided.

Thus if a property consists of ten acres of vineyard land, eighty of vineyard and ten of grain land, if there were ten heirs, each heir would receive one acre each of grain and pasture land and eight acres of vineyard. This process has been going on for a very long time, so that now in the most fertile part of Portugal the land is divided into incredibly small portions.

The immediate result of this is that the product of the land is barely sufficient at best to sustain life. South of the River Tagus, on the other hand, there are enormous tracts of excellent land lying unused. It has been found impossible to induce the farmers from the north to move into the region and take up the holdings.—[Philadelphia Inquirer.

8.—In papa's car they travelled home,
And grandpa, on the way,
Of words concerning whereabouts

"Debilitated Junk."

THE HOTEL CLERK ON COLLE... ANTIQUE FURNITURE.

By a Special Contributor.

"LARRY," inquired the Hotel Clerk to ... Detective of the St. Reckless, "whe... find some old furniture?"

"If you can only wait long enough, I cou... ave some myself," said the House Detect... ode's been savin' up tradin' stamps to get ... uff for the settin'-room. She's only been ... in' on three year now, and already she's ... get a nice nickel-plated patent stove lifter ... she gets eight million more of the large ... think it is, and a couple of bales of the sm... nd, she'll have enough to get a nice golden ... air with plush cushions, worth $8.75. At l... I'm given to understand by the talk tha... ound the flat every night; it's the princip... conversation. It's a sad thing when a trad... mes between husband and wife, and I'll be ... an when the turrible suspense is over, whic... be in seven or eight years more. But if ... nt to wait that long you might try a sec... re."

"I'm afraid the second-hand stores wouldn't ... at's old enough," said the Hotel Clerk. "... after must be furniture that's in its seco... nd, furniture that you'd have to move in ... ce and if you ever tried to use it, 'twould ... ve pieces than a jig-saw puzzle. What I w... l genuine sick and disabled, aged and sen... e."

"You don't want it fur yourself, do you?" ... use Detective.

"Heaven forbid that I should ever make a ... debilitated junk," said the Hotel Clerk. "... s and his wife that want it, not me. They ... to dinner last night, and both of them ask... p them get in touch with some desirable ... ples in the household-goods line."

"Ain't your friend able to buy new furniture ... ablishment?" asked the House Detective.

"Oh, yes, indeed," said the Hotel Clerk. "... ney enough to buy new, furniture, but not ... old furniture. It makes his wife very u... 's ambitious socially and she knows she'll ... e to sit in with the Real Fromage de Br... ir apartment-house, and draw cards, until sh... back her play with a stack of paretic highb... ily settees and the like."

"I knowed the world wuz full of nuts," said th... tective, "but I didn't suppose there wuz anybod... ough to want busted-up stuff litterin' up th... ile there's installment stores on every corne... willin' to stake you to a full outfit fur ... wn and a dollar more every time your name ... the collector's mind?"

"I didn't suppose so, either, until my conve... h the Walterses," said the Hotel Clerk. "As ... 'em when the subject first came up: 'If you ... of this totally disabled furniture,' I says, ... n't be happy until all the mahogany pensio... retired list are cluttering up your place,' I say... Delaware, Lackawanna & Western don't you ... buy it?' 'That's just the trouble,' says Missi... 'm Arthur's salary we can't afford it,' sh... then she went ahead and told me the story ... ung lives blighted because they can't turn ... me into a rest sanitarium for rosewood i... dreary incurables.

"When you and me were growing up, Larry, ... mber that the new and shinier the furnitu... more merit it acquired. There was the m... ed center table in the middle of the parlor wh... the Treasures of Prose volume and the ... ograph album with the deep luxuriant plush ... That table represented the highest form of the ... of shellacking. The hair sofa also stayed fres... because nobody but an armored knight with ... ts on, could sit down on it and escape being ... The magnificent crayon portrait of Uncle ... arged from a tintype likeness taken at the ... one fall and showing Uncle Henry in the ... aring his annual collar, was enshrined in a da... d frame with the gilding spread on absolutel... rdless. The bronze statuary group entitled 'Bri... e The Bride,' by the Rogers Brothers was a... efully wrapped in mosquito netting in fly time ... wreath of tin immortelles, that preserved to u... mory of Cousin Hannah, was kept under a ... e and shone in the daylight like an artificial ... All the old stuff went to the attic o... ssary-room, as soon as the varnish began to pe... ff. You could see yourself in the lid of the co... n and in hot weather when you opened the p... it smelled something like walking into a paint ... more.

"Still further along, we had the delightful perio... woods, when we used to wake up of a morning ... the birdseye maple footboard casting many go... eyes at us. The crowning decoration of the ... was a mission hat rack that weighed 400 po... could accommodate three hats and an umbr... was regarded as being what the French call ... yer cry in the furniture line. And in my i... I still supposed that when you bought furni... was the same as buying eggs or breakfast food ... wife's clothes. You wanted the newest and ... the market afforded, and if you didn't ge... were entitled to make a roar.

"But now my eyes have been opened and I know ... If you've got a chair strong enough to hold y...

...of missing scientists believed ... dead in frozen northern wilds, de... her belief in their safety is un...

"Debilitated Junk."

THE HOTEL CLERK ON COLLECTING ANTIQUE FURNITURE.

By a Special Contributor.

"HARRY," inquired the Hotel Clerk to the House Detective of the St. Reckless, "where could I find some old furniture?"

"If you can only wait long enough, I could let you have some myself," said the House Detective. "The wife's been savin' up tradin' stamps to get some new stuff for the settin'-room. She's only been savin' fur about three year now, and already she's got enough to get a nice nickel-plated patent stove lifter. As soon as she gets eight million more of the large green kind, which it is, and a couple of bales of the small purple kind, she'll have enough to get a nice golden oak Morris chair with plush cushions, worth $8.75. At least that's what I'm given to understand by the talk that goes on around the flat every night; it's the principal subject of conversation. It's a sad thing when a tradin' stamp comes between husband and wife, and I'll be the happy man when the turrible suspense is over, which it ought to be in seven or eight years more. But if you don't want to wait that long you might try a second-hand store."

"I'm afraid the second-hand stores wouldn't have any that's old enough," said the Hotel Clerk. "The kind of junk I must be furniture that's in its second childhood—furniture that you'd have to move in an ambulance and if you ever tried to use it, 'twould fall into more pieces than a jig-saw puzzle. What I want is the genuine sick and disabled, aged and senile furniture."

"You don't want it fur yourself, do you?" asked the House Detective.

"Heaven forbid that I should ever make a collection of debilitated junk," said the Hotel Clerk. "It's Walcott and his wife that want it, not me. They had me to dinner last night, and both of them asked me to please get in touch with some desirable hopeless case in the household-goods line."

"Can't your friend able to buy new furniture fur his establishment?" asked the House Detective.

"Oh, yes, indeed," said the Hotel Clerk. "He's got money enough to buy new furniture, but not enough to get old furniture. It makes his wife very unhappy. She's ambitious socially and she knows she'll never be able to sit in with the Real Fromage de Breezes of the apartment-house, and draw cards, until she's able to back her play with a stack of paretic highboys and dry armies and the like."

"I allowed the world wuz full of nuts," said the House Detective, "but I didn't suppose there wuz anybody dippy enough to want busted-up stuff litterin' up the house after they've installment stores on every corner ready and willin' to stake you to a full outfit fur a dollar down and a dollar more every time your name comes into the collector's mind?"

"I don't suppose so, either, until my conversation with the Walterses," said the Hotel Clerk. "As I said when the subject first came up: 'If you want a piece of this totally disabled furniture,' I says, 'if you won't be happy until all the mahogany pensioners on the relief list are cluttering up your place,' I says, 'why don't you, Lackawanna & Western don't you go out of business?' 'That's just the trouble,' says Missis Walcott. 'Arthur's salary we can't afford it,' she says. Then she went ahead and told me the story of the many lives blighted because they can't turn their home into a rest sanitarium for rosewood invalids and dry incurables.

"When you and me were growing up, Larry, you'll remember that the new and shinier the furniture was the more merit it acquired. There was the marble-topped center table in the middle of the parlor where we kept the Treasures of Prose volume and the family photograph album with the deep luxuriant plush nap on the cover table represented the highest form of the noble art of upholstering. The hair sofa also stayed fresh and unbroken because nobody but an armored knight with mail on, could sit down on it and escape being stabbed. The magnificent crayon portrait of Uncle Henry, copied from a tintype likeness taken at the county fair and showing Uncle Henry in the act of winning his annual collar, was enshrined in a dazzling frame with the gilding spread on absolutely regardless. The bronze statuary group entitled 'Bringing Home The Bride,' by the Rogers Brothers was always carefully wrapped in mosquito netting in fly time, and a bunch of tin immortelles, that preserved to us the memory of Cousin Hannah, was kept under a glass case and shone in the daylight like an artificial minnow. All the old stuff went to the attic or the spare-room, as soon as the varnish began to peel off it. You could see yourself in the lid of the cottage piano, and in hot weather when you opened the parlor door it smelled something like walking into a paint and oil store.

"Still further along, we had the delightful period of youth, when we used to wake up of a morning and look at the birdseye maple footboard casting many googoo glances at us. The crowning decoration of the front hall was a mission hat rack that weighed 400 pounds and could accommodate three hats and an umbrella. It was regarded as being what the French call the last cry in the furniture line. And in my ignorance I still supposed that when you bought furniture it was the same as buying eggs or breakfast foods or children's clothes. You wanted the newest and the best the market afforded, and if you didn't get it you were entitled to make a roar.

"But now my eyes have been opened and I know better. If you've got a chair strong enough to hold your weight, chuck it out. You don't want it. There's no class to it. Go down to a veterinary hospital for diseased and suffering furniture—they're called antique stores—and get one about a thousand years old that's afflicted with spavins and saddle boils. If you can get one with such bum springs in its cushions that it'll say 'Mamma,' like one of those dolls with a talented stomach, when you sit down on it, you've got a treasure, and you want to nail it no matter how much the proprietor of the store may ask for it. If you can get a slender chair for your hall with fractured Chippendale legs and a cane bottom that's caved in till it looks like a waste basket, don't overlook that chance, either. You're acquiring a priceless trophy that'll bring tears of envy to the eyes of every connoisseur that's allowed the precious boon of looking at it. For $900, any way, I think that's the price, but maybe it's more—you can get a rare bargain in the shape of a grandfather's clock that quit striking the year the boys came back from the Mexican War and has more things the matter with its works than a lady hypochondriac. For a slightly smaller figure you can often pick up a perfect gem of a spinning wheel with most of the spokes missing and the legs fall out by the roots, or a mahogany bureau with skin disease and drawers that you couldn't open with anything short of a blast of dynamite.

"Yes, sir, the manufacture of antique furniture has become one of our greatest modern industries. It gives employment to thousands of union antiquarians out at Grand Rapids and other centers of what you might call grand rapid antiquary, not to mention the traveling agents who're constantly employed planting the products in New England farmhouses and colonial Virginia homesteads where they're kept in stock until the collectors come along and snatch them up."

"Well, it certainly sounds foolish to me," said the House Detective.

"You've got to remember that nearly everybody of any prominence has the collecting fad in one form or another, these times," said the Hotel Clerk. "When I was a kid, only the small boys had the collection fad. We collected bird eggs in the spring, one another's clothes in the swimming season, stone bruises in the summer and sniffles in the winter. Outside of us, there wasn't but one or two collectors in town. One was a party who collected bugs. He ran the county insane asylum. And the other was the president of the local bank. He collected coins. He was one of the best coin collectors I ever saw. When a piece of currency passed into his possession, there was a permanent gap created in the circulation right there. He was the original human safety clutch. Every time he had to spend as much as $2 he bled internally. But when he died, his collection passed into the hands of his oldest son, who had everything in his head that would naturally belong there, except brains, and in time the various coins composing it got badly scattered.

"But now, everybody you see nearly is collecting something. The Standard Oil Company collects competitors and dries them and puts pins through them and stores them away in a file. Uncle Joe Cannon collects insurgents. President Taft goes through the West on a private car collecting western Republicans who like the new tariff. At last accounts he had one and hoped to get another during the winter. Mr. Bryan collects nominations. Society leaders collect husbands. The anti-trust law collects dust, and the trusts also collect dust, only it's a different sort. The musical comedy writers collect new gags, but fear to put 'em in a show because the public resents such innovations, preferring the jokes that are familiar to all, because then they know exactly where the point is and when to laugh. I collect my salary with more or less difficulty and spend it without hardly noticing it. You collect the gems of wisdom and truth that I let fall from time to time. Yes, sir, everybody collects something. There's the prominent steel magnate that put his old wife aside and hooked up with a lovely lady out of a comic opera. And No. 2's been engaged in the business of collecting a few intimate friends in exclusive New York society ever since. Here only the other day I was reading about her return from Europe. She had more trunks of wardrobe than the whole troupe used to carry when she was in the chorus. And she stated on landing that it was her present intention of restoring the golden period of Pompadour and Du Barry and those other French ladies whose names are familiar to all readers of modern advertising literature, on account of so many face powders and new ways of doing up the hair, having been named for them. And then she started right off to her castle to resume her work of collecting those society friends. But I don't think that to date it's been what you'd call an unqualified success."

"Wot's the trouble?" asked the House Detective.

"Well," said the Hotel Clerk, "she's got a magnificent gold-lined cabinet to put the specimens in, but so far, she hasn't got any specimens."

IRVIN S. COBB.

FIRST MILITARY SALUTES.

THEY WERE TO SHOW THAT A PERSON'S INTENTIONS WERE PEACEABLE.

[St. Ncholas:] The custom of firing a salute in honor of admirals, captains and other naval dignitaries as well as other forms of greeting originated in the desire to show to the person saluted that the saluting person was unarmed and could do the other no injury.

This was a very important matter in the olden days when most people went armed and violent encounters were quite common. When any one approached another it was necessary to assure the latter that no harm was intended, and this sign of good faith was made by the new-comer's handling his weapons in such a way that they would be useless for immediate action.

The present courteous raising of the cap or hat had its origin in the removal of the basinet, or small metal helmet, an act which showed an absence of fear by leaving the head of the wearer open to attack and which likewise occupied his right hand, so that he could practically make no assault.

The dropping of the swordpoint to the ground now as when the sword was in more active and ready use makes the weapon temporarily of no service. The bringing of arms to "present" in salutation of superiors is a custom of precisely similar origin.

The ancient custom of entering the presence of royalty uncovered likewise originated in the desire for safety. So also did that of retiring backward from the royal presence. In either case the person admitted to the throne, with his sword arm occupied in holding his helmet, could not easily reach or use his weapons. These precautions in medieval times were very necessary, when it is considered that the king, prince, or duke, being seated, would not be able to defend himself immediately or even readily against sudden attack.

The word "salute" itself has the idea of "safety" in it, as it comes directly from the Latin salus, signifying "health," then "welfare." To "salute" is to wish health and safety. The root of the word goes back to the Sanscrit sar, which meant to "protect" or "guard."

Naval salutes are interesting to landsmen as well as to jack tars. The artillery salute is the survival of one of those ceremonial practices which formerly had some definite meaning, and is meant to signify not only an honor to the flag or representative of a friendly nation, but also that the vessel saluting has no hostile intent.

Shotted guns fired by the full armament of the ship were used in the seventeenth century, as if to say: "Now every gun is empty and we are unarmed." Blank salutes became the eighteenth-century fashion, but, like many other customs of that polished, formal period, were carried to a ridiculous extreme.

When in due time it became the practice to give a special salute for a certain rank or occasion the odd number of guns—in which all salutes are measured—was selected in order that the salute might open as well as close on the "honor" side of the ship, the vessel's starboard. When the United States first attained national standing the existing national salute of twenty-one guns was adopted, in accordance with the usage of other countries, by our army and navy.

So in international usage the national salute for every country is of twenty-one guns; while the American national salute, used in our own country, is one gun for every State, forty-six guns now being fired on state occasions. The earliest instance of this domestic salute was that which history records as given at the raising of the first American flag, when Capt. John Paul Jones fired thirteen guns, one in honor of each of the thirteen original States.

The number of guns fired in an artillery salute varies in accordance with the rank of the officer or personage saluted. The President's salute is, of course, twenty-one guns. Admirals of the navy, generals of the army, Governors of the States. Ambassadors from foreign countries, and Justices of the Supreme Court are saluted by a salvo of seventeen guns. Salutes gradually diminish in the number of guns fired until they reach the lowest grade, seven for a junior commanding officer or our consul at a foreign port.

Custom varies in European countries, but all foreign rulers have more powder burnt in their honor than is consumed in the American Presidential salute. King Edward and Queen Alexandra are saluted with a salvo of fifty-one guns, and members of the royal family and important state and military personages receive a fewer number, the details of which are of course set by law. Kaiser Wilhelm outranks any other contemporary sovereign, being saluted by the largest amount of noise, the imperial salute consisting of 101 guns. This is the standard for emperors and for some kings. The birth of an heir to the throne of a state is signalized by 101 guns also, as happened only recently when the little Princess of Holland was born.

Celluloid Boomerangs.

The skill of the Australian bushmen in boomerang throwing is not exaggerated in the least, for the boomerang wielded by an expert is a thing of magic. It will soar through the air like a bird, now high up, now just skimming the surface of the ground, turning in circles, finally falling just where it has been aimed to fall.

The boomerang can be fashioned of ash or hickory, says a writer in St. Nicholas, but can also be cut or stamped out of celluloid and hard rubber. Boomerangs are now being sold in two or three American cities. Several expert throwers in this country have fashioned their own boomerangs not only of celluloid but of heavy cardboard.

If the cardboard does not get wet, it makes a serviceable missile. Celluloid is excellent for the purpose, because it is light, very hard to break and can be worked into the peculiar curve and twist which are so necessary to give the boomerang its force and direction.

Family Burial Grounds in Missouri.

In a certain family burying-ground in Southern Missouri is a gravestone upon which are these words: "Here Are Buried Aunt Jane, My Negro Mammy, and Her Husband, Tom, a Negro Gentleman of the Old School." The family burying-ground is disappearing. In Saline county is yet preserved the Sappington burying-ground, where two Missouri Governors are buried. In Boone county, in the William Jewell Cemetery, walled and exclusive, another Missouri Governor is interred. Here and there throughout the State in the regions more remote from the newer cemeteries of the towns, are family graveyards, usually pathetic in their unkemptness, gravestones broken and tumbling down and weeds growing where flowers once were. The family burying-ground scarcely ever endures to the third generation.—[Columbia Herald.

The Map's Bare Spots.

PLACES WHERE SOME FUTURE EXPLORERS MAY GAIN FAME.

By a Special Contributor.

MOTHER EARTH has yet a few charms which she is able to withhold from the scrutiny of inquisitive man; but they are very few and very far between.

True it is, though difficult of belief, that three generations ago four-fifths of our sphere's land surface still remained a mystery, and 40,000,000 square miles of mystery had some potency for keeping keen the imagination of man.

In their school geographies our great-grandfathers saw Africa as a mere outline, its seacoasts and a part of the Valley of the Nile being all that was known of her. Australia was even more of a mystery, for not only was her entire interior unknown, but not even her coast line had been completely outlined.

Save for a horseshoe line indicating the coast of Baffin's Bay, earth's entire north above the 70th parallel was a mystery of mysteries, while its south was even more of a blank. The vast heart of Asia was an enigma to the remainder of the world, and North America, west of the Mississippi River, was an unknown wilderness, in which the existence of the Rocky Mountains was unsuspected. Geographies of the time described our continent as "chiefly composed of gentle ascents or level plains."

But today Mother Earth is almost in the plight of a woman who, having withheld nothing, has lost the cardinal charm of mystery. For within a century the unexplored land area of our sphere has diminished from 80 to about 5 per cent.

The Arctic still reserves some mystery. Greenland is not yet entirely outlined, the missing link of its chain of coast line being the northeast corner, between Independence Bay and Lamberts Land. Its white heart still remains an enigma, described on the latest charts as "entirely covered with a glacier of a probable thickness of 1000 to 3000 feet." The American and European spokes of the great Arctic wheel have been pretty well traced out, but all that vast sweep from the northern coast of Siberia to the pole is a blank on the map, still ignominiously labeled "unexplored territory."

Disappointed that the regions about the North Pole are but a depression filled by a frozen sea, the world will soon turn its eyes to the bottom of its spinning top, which, Lieut. Shackleton tells us, will prove to end in a broad knob jutting out two miles beyond the level of the sea. Wilkes' Antarctic continent has now been proven to be a fact, but its chief mysteries remain to be unlocked. Already the wonder of the world, the great floating ice barrier of the Antarctic has been traced to its outmost end and the southern magnetic pole has been found; but no one yet guesses what plums lie within that great slice of the Antarctic pie, that wedges poleward within the eighty degrees of longitude west of Cape Horn. Shackleton has been nearer to the South Pole than Philadelphia is to Washington.

"Crown of World" Yet Unclimbed.

After this goal shall have been reached, the greatest geological mystery to be solved will be Mount Everest. There can be no more Cooks or Pearys, Shackletons or Scotts—no more Stanleys or Livingstones. But the highest honor yet to be gained outside the Antarctic region is the laurel wreath now awaiting the brow of him who can climb up those 29,000 feet—those five and a half miles—to the "crown of the world," on Everest's snowy peak. Other Asiatic peaks which still withhold their mysteries from man's scrutiny are those mountain monarchs of the world: Mt. Godwin-Austen (28,250 feet,) Kang-chen-junga (28,150 feet,) Sibour (27,815 feet,) Nanga Parbat (26,629 feet,) Nanda Devi (25,689 feet. The English cragsman, Mummery, after conquering 20,000 feet of Nanga Parbat, gave up the ghost from its snowy side. Before that, W. W. Graham claimed the world record and announced his climb of Kabru, and, because he did not confess to enough mountain sickness to suit the wise savants, precipitated a worse controversy than that still waging over Cook's climb of Mt. McKinley. If he is to be displaced the laurels must go to Rubenson and Monrad-Aas, the two Norwegians who conquered Kabru's 24,015 feet year before last. On this trip they slept at the highest elevation at which man ever passed the night. And this past summer the Duke of the Abruzzi attempted Mount Godwin-Austen, the second highest peak of the world.

But the most that we know of Everest's silver crown is now given to us in the wonderful telephotographs of Vittorio Sella, taken from Chunjerma Pass, eighty miles away.

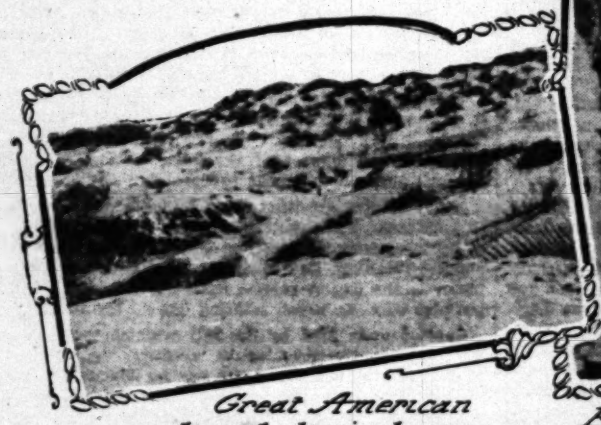
What's in the Arabian Desert?

Asia has yet some other unsolved mysteries with which she is luring the world's explorers. Rockhill, Younghusband and Sven Hedin have but lately unlocked the mysteries of Thibet, the latter having just explored the Trans-Himalayan range. And this Rockhill is our own man—W. W. Rockhill, the new American Ambassador to the Czar. So the only big blank remaining on the map of Asia covers the great Arabian desert. Smaller blanks are Kurdistan, parts of Western China, Siberia and Persia. And the most difficult of these is Kurdistan, where the explorer must contend against the treachery of the hostile Kurds. Near to this territory a big bare place on the map is being filled in by Prof. Raphael Pumpelly, working—under a grant from the Carnegie Institution—in Turkestan, Eastern Persia and Sistan, that Trans-Caspian region hitherto neglected by explorers, although believed by many ethnologists to have been the cradle of earth's civilization.

And what secrets has Africa still locked up in her black heart? A decade ago, the map of the [illegible] was a bare spot marked only with some faint [illegible] lines, where travelers had passed. This year the National Geographic Society had completed a great map of the dark continent on which, according to the [illegible] purpose, was to be shown all explorers' tracks. So thick was the network that there would have been room for little else, and they were omitted.

Mysteries of Timbuktu.

A few years ago the biggest bald spot on [illegible] covered Timbuktu, known hitherto as "the mysterious city of Africa"—and all the country round about it. The French have lately explored this region thoroughly [illegible]



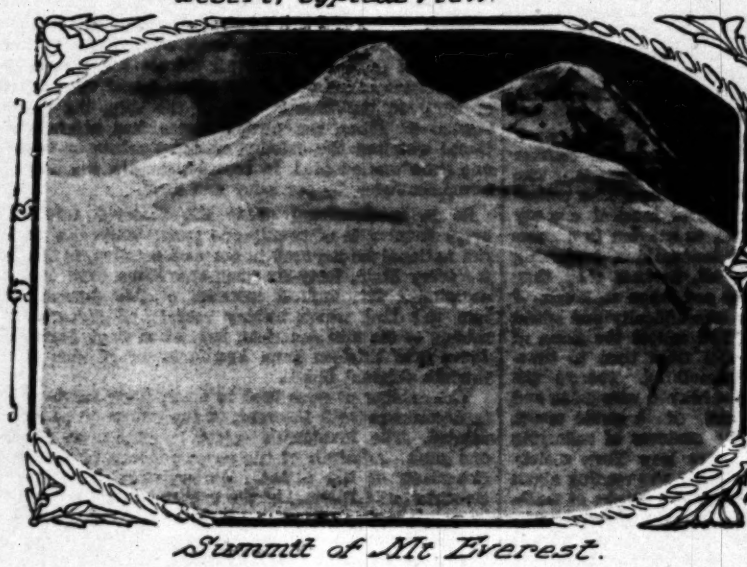
Great American desert, typical view.



Emperior Menelek of Abyssinia



From unknown Patago[illegible]



Summit of Mt Everest.



In unexplored New Guinea

Mountains of the Moon.

When it was decided by some savants that the [illegible] mon's mines were none other than the great [illegible] mines of South Africa, but one great Alpine [illegible]

appeared to remain unsolved, that of [illegible] tains of the Moon." But while Dr. [illegible] gling with Mount McKinley, the Duke [illegible] was successfully exploring Mount Ruwenzori, source of the Nile, whose glaciers have been [illegible] other intrepid cragsmen. This eminent [illegible] almost upon the equator, Abruzzi has found [illegible] one mountain, but six connected mountains [illegible] several peaks, all crowned with eternal [illegible] some higher than Mont Blanc. This range [illegible] phers now accept as without doubt the [illegible] "Mountains of the Moon." So what few [illegible] now holds are hidden away in Morocco, [illegible] the only two states of the dark continent [illegible] lated by the European.

All of Australia's secrets seem now [illegible] learned, although this great island continent [illegible] been so much as crossed by explorers since [illegible] War times. Its sandy deserts no longer [illegible] that they had when they so mysteriously [illegible] the explorer, Leichardt. Every wonder [illegible] has now been seen—the haunts of the [illegible] roo, the duckbill and laughing jackass, the [illegible] throwing the boomerang and dancing the [illegible]

New Guinea Still Unexplored.

But New Guinea still remains a myste[illegible] plorer. She is the last of the great old [illegible] areas whose secrets have not been [illegible] stretches even of her coast line still remain [illegible] and all save spots in the interior remain [illegible] map of this great island, which, with its [illegible] miles, is greater in area than Norway and [illegible] bined, or Chile, or the whole Austro-Hungarian [illegible] The slopes of snow mountains have never [illegible] trodden by white men. Indeed, so formidable [illegible] country that several well-equipped expeditions [illegible] scientists have recently failed to reach the [illegible] of these ranges. In fact, the Dutch have [illegible] of the island—the western—practically [illegible]

But South America now has to offer more [illegible] than any other land area. The Latin-Americans [illegible] lics have been too busy with revolutions to [illegible] time to geographical research. Between the [illegible] of the Amazon and of the Parana are miles [illegible] miles of jungle and forest known only to [illegible] savages. Southern Patagonia also holds [illegible] not yet answered by the white man. But [illegible] cently been some awakening in South [illegible] ploration. That forbidden region of Peru, the [illegible] highlands, known as the "Thibet of the west," has been penetrated anew and studied. Even the heart of the Andes, is now projecting its [illegible] railway outlets to the Atlantic and Pacific [illegible] is making financial provision for railways [illegible] the great, mysterious Amazon basin.

Half of Alaska Unknown.

North America's map contains bare [illegible] frigid heart of Labrador and some of the [illegible] ther north and west. Indeed, one-half of Alaska [illegible] an unexplored land of mystery.

North America also boasts of some peaks [illegible] quered by the mountain climber, and the [illegible] of these are Mount Robinson (13,700 feet,) [illegible] highest of the Canadian Rockies; Mount [illegible] Saskirka, Mount Fairweather (15,500 feet,) [illegible] 00 feet) and La Perouse (11,300 feet.) The [illegible] of these have never been even attempted, [illegible] some glory awaiting the American Alpinist [illegible] under any one of them.

In North America keeps her deepest mystery [illegible] in her warm tropic heart, and he who scales [illegible] ains against torturing heat rather than [illegible] bitter cold. From Yuma, Ariz., stretches [illegible] eastwardly for 200 miles that vast waste known [illegible] "Great American Desert." This land of [illegible] plains and mirages, lying part in Arizona and [illegible] Mexico, is some 150 miles broad, and within [illegible] leads of square miles of sand never yet trodden [illegible] The heart of this land of enigmas is a mountain [illegible] some 110 miles southeast of Yuma and upon the [illegible] sides. Some call it Pincate, but most of those [illegible] speak of it as the "Great Unknown." Many [illegible] has seen it from afar, but no human being has [illegible] touched so much as its base and returned alive [illegible] the tale. Indeed, it is as unknown today as the [illegible] Pole—is even more defiant of venturesome men.

JOHN ELFRETH W[illegible]

[Copyright, 1909, by John Elfreth Watkins.]

Giving Him a Tip.

"Well!" demanded the stern-faced woman [illegible] leaned over the red-handled broom. "What [illegible] want?"

"Lady," said the wayfarer, with the long [illegible] matted chin, "I'm an actor by profession and [illegible] luck."

"Well, what have I to do with that?"

"Why—er—I was thinking if you could spare [illegible] quarter to get a shave and a hair-cut, I could [illegible] job in the role of Virginius."

She eyed him disdainfully.

"Oh, that's a poor excuse," she said, with [illegible] her thin lip. "Go up to the town without a [illegible] hair-cut and get a job in the role of Rip Van [illegible]

And before he could say another word, she [illegible] to unchain the dog.—[Chicago News.

The old colored man had climbed into the [illegible] chair of torture.

"Shall I give you laughing gas, Uncle?" queried [illegible] tooth carpenter.

"Not till after de toof am out, Boss," replied [illegible] old man. "Reckon mebby Ah'll feel mo' like [illegible] den."—[Chicago News.

8.—In papa's car they travelled home,
And grandpa, on the way,
Of words concerning whereabouts

...spired to remain unsolved, that of Ptolemy's "Mountains of the Moon." But while Dr. Cook was struggling with Mount McKinley, the Duke of the Abruzzi was successfully exploring Mount Ruwenzori, the snowy source of the Nile, whose glaciers had conquered all other intrepid cragsmen. This eminence, holding snow almost upon the equator, Abruzzi has found to be not one mountain, but six connected mountains, each rising in several peaks, all crowned with eternal snows, and some higher than Mont Blanc. This range most geographers now accept as without doubt the long-sought "Mountains of the Moon." So what few secrets Africa now holds are hidden away in Morocco or Abyssinia, the only two states of the dark continent not yet dominated by the European.

All of Australia's secrets seem now to have been learned, although this great island continent had not been so much as crossed by explorers until our Civil War times. Its sandy deserts no longer hold the terror that they had when they so mysteriously swallowed up the explorer, Leichardt. Every wonder of the "bush" has now been seen—the haunts of the emu and kangaroo, the duckbill and laughing jackass, the wild bushmen throwing the boomerang and dancing the corroboree.

New Guinea Still Unexplored.

But New Guinea still remains a mystery to the explorer. She is the last of the great old-world tropical lands whose secrets have not been confided. Great stretches even of her coast line still remain uncharted, and all save spots in the interior remain blank on the map of this great island, which, with its 300,000 square miles, is greater in area than Norway and Sweden combined, or Chile, or the whole Austro-Hungarian empire. The slopes of snow mountains have never yet been trodden by white men. Indeed, so forbidding is the country that several well-equipped expeditions of Dutch scientists have recently failed to reach even the bases of these ranges. In fact, the Dutch have left their half of the island—the western—practically unexplored.

But South America now has to offer more mysteries than any other land area. The Latin-American republics have been too busy with revolutions to devote much time to geographical research. Between the tributaries of the Amazon and of the Parana are millions of square miles of jungle and forest known only to treacherous savages. Southern Patagonia also holds many a riddle not yet answered by the white man. But there has really been some awakening in South American explorations. That forbidden region of Peru, the Andean highlands known as the "Thibet of the western world," has been penetrated anew and studied. Bolivia, in the heart of the Andes, is now projecting its long-deferred railway outlets to the Atlantic and Pacific, and Brazil is making financial provision for railway lines into its great, mysterious Amazon basin.

Half of Alaska Unknown.

North America's map contains bare spots in the frigid heart of Labrador and some of the regions further north and west. Indeed, one-half of Alaska is still a completed land of mystery.

North America also boasts of some peaks not yet conquered by the mountain climber, and the most majestic of these are Mount Robinson (13,700 feet,) probably the highest of the Canadian Rockies; Mount Goodsir, the twin, Mount Fairweather (15,500 feet,) Crillon (15,-[illegible] feet) and La Perouse (11,300 feet.) The last three of these have never been even attempted, and there is no glory awaiting the American Alpinist who will first scale any one of them.

North America keeps her deepest mystery locked in her warm tropic heart, and he who solves it must fight against torturing heat rather than against terrible cold. From Yuma, Ariz., stretches out southwesterly for 200 miles that vast waste known as the "Great American Desert." This land of cactus, scorpions and mirages, lying part in Arizona and part in Sonora, is some 150 miles broad, and within it are hundreds of square miles of sand never yet trodden by man. The heart of this land of enigmas is a mountain, lying some 110 miles southeast of Yuma and upon the Mexican side. Some call it Pinacate, but most of the Indians speak of it as the "Great Unknown." Many an explorer has seen it from afar, but no human being has ever reached so much as its base and returned alive to tell the tale. Indeed, it is as unknown today as is the South Pole—is even more defiant of venturesome man.

JOHN ELFRETH WATKINS.

[Copyright, 1909, by John Elfreth Watkins.]

Giving Him a Tip.

"Hey!" demanded the stern-faced woman as she stood over the red-handled broom. "What do you want?"

"Lady," said the wayfarer, with the long beard and tangled hair, "I'm an actor by profession and in hard luck."

"Well, what have I to do with that?"

"Why—er—I was thinking if you could spare me a quarter to get a shave and a hair-cut, I could get a job in the role of Virginius."

She eyed him disdainfully.

"Oh, that's a poor excuse," she said, with a curl of her lip. "Go up to the town without a shave and get and get a job in the role of Rip Van Winkle."

And before he could say another word, she started to unchain the dog.—[Chicago News.

The old colored man had climbed into the dentist's chair of torture.

"Shall I give you laughing gas, Uncle?" queried the young carpenter.

"No, suh; till after de toof am out, Boss," replied the old man. "Reckon mebby Ah'll feel mo' lak laffin' den."—[Chicago News.

Bird Sanctuaries.

MAN THE CHIEF FACTOR IN MAKING THEM NECESSARY.

By a Special Contributor.

Of the causes which lead to the extinction of animals, human activity is the chief. Animals of course are subject to epidemics of disease, to such catastrophes as deluges and to the rapacity of their fellow-creatures. But Nature holds the balance between kind and kind very fairly. The extinction of any species is a slow and gradual process, unless man intervenes.

Then it is apt to be rapid. The story of the dodo is a case in point. This bird was a pigeon as big as a turkey, so fat and short of wing that it could only waddle and flutter. It lived on an island in the Indian Ocean, with little to disturb its equanimity till the first voyagers arrived. They named the island Mauritius, knocked the dodo over with sticks, and feasted joyously on the fresh meat. A bird so easily captured and so alluring to hungry sailors was marked to perish, and ere long the dodo became extinct.

In one respect the wingless birds of New Zealand are better equipped than the ill-fated dodo. Both the wood hen and the "kiwo," or apteryx, are fairly swift runners. A bird without wings seems degenerate, a paradox in nature. But these curious types are after all the products of their environment. In old Maoriland the only ground animal dangerous to birds was a rat, and he was not very formidable. In the air lived rapacious hawks and eagles. If the ancestral "kiwi" had wings, his descendants were wiser in their generation. They and their congeners took to running and hiding in the ti-tree scrub, a thick cover like our chaparral, and in course of time lost the art and organs of flight. The Maoris indeed hunted them, but without the aid of guns or dogs. So the wingless birds held their own very well till the white colonists arrived.

Colonization under modern conditions acts like a revolution. Settlers not only introduce firearms and clear away the forest covers, but they disturb the existing order of things in a more subtle way. In this century animals of all sorts, from camels to lady bugs, are moved about from country to country all over the globe. The acclimatization of strange species in a colony sometimes upsets the equilibrium of the native fauna entirely. They are unable to turn about and present a new front to imported enemies. Natural selection, the process by which, as Darwin taught us, species are fitted to survive and flourish, takes time, and geological time at that. When not only dogs, but such destructive enemies of nesting birds as stoats and weasels began to multiply in New Zealand, life at the level of the ground became hazardous. The wingless birds seemed destined to disappear.

Desiring to save these curious types, the government of the country some years ago established them in a sanctuary. Resolution Island, a lonely spot on the southwest coast in the beautiful fiord region, was selected for the purpose. It was made "tabu," as a Maori would say, to the birds that were helpless against the changes that had come over the land.

The sentiment which prompted this and similar action in other countries is of quite recent growth. When the dodo went under, no one gave its extinction a thought. The first measures taken to protect birds looked to practical ends, the interests of "sport," the maintenance of species valuable as food. Hence the laws regarding close seasons and the preservation of game. Now most advanced nations have also taken under their protection the native song birds, and such birds as are liable to become extinct owing to their being hunted down for the sake of their plumage, or their rarity.

In this country the economic value of birds, their utility as aids to agriculture in destroying noxious insects and in other ways, has been more thoroughly studied than anywhere else. This is being done under the auspices of the Federal government as part of the work of the Department of Agriculture. The researches are made public in pamphlets, which serve to guide and correct popular sentiment and opinion. But the work of interesting the public in bird protection and of obtaining the requisite legislation has been performed by those zealous private associations, the Audubon societies of America.

It is owing to their efforts that we have sanctuaries for birds. In some cases land has been bought for that purpose out of the funds of the societies. In other cases they have succeeded in obtaining reservations from the public domain. Not much land, and that of little agricultural value, will serve for an asylum for persecuted birds. Uncle Sam has plenty of barren rocky islands and sandy keys to spare. Every one remembers the big forest reserves made by our late President; there was some controversy about them. But few perhaps were aware that he set aside some odd lots of the public domain as sanctuaries for birds. One of these was the Breton Island reservation, consisting of a few sandy islets off the mouth of the Mississippi. No human being would ever want to settle upon them, but they serve as cities of refuge for certain birds, especially the egrets.

Laws forbidding their capture or killing are not enough to save a species that is becoming rare. The price set on its head rises high enough to tempt unscrupulous hunters to risk detection and punishment. Our nearly extinct condor is protected by law; but not long ago one was killed in Los Angeles county. The offender, it is true, was discovered, but the mischief done was irretrievable. Animals verging on extinction need the same care and watchfulness as the game preserved on a private estate. Hence the need for a sanctuary, a place from which marauders of all sorts can be rigidly excluded.

For this end a small island is well adapted. The intervening sea prevents the immigration of such undesirable citizens as snakes, skunks, weasels and other destroyers of birds and their eggs. It is comparatively easy to guard from human poachers. An out-of-the-way island is not the kind of reservation which a land-hungry people is apt to covet for settlement. Some birds are well aware of the value of such locations for breeding purposes. For generations past certain keys off the Florida coast have been occupied by big "rookeries" of pelicans and flamingoes.

While a barren or rocky situation is well adapted to the requirements of sea birds, inland species need some sort of cover. On the island selected by the New Zealand government as a sanctuary there is plenty of brushwood. The wingless birds find there the same forest conditions in which their ancestors flourished. The sanctuary serves also as an observation station, and some interesting notes have been made by the warden on the habits of the inmates.

Four different kinds of wingless birds are represented. The weka and "kiwi"-apteryx have been already mentioned. The two other species are the ground parrot, and a variety of apteryx named "roa" by the Maories.

The "weka" is also called by the colonists the wood hen. A brownish bird, about the size of a barnyard fowl, it lives in the bush and is rarely seen except by campers and prospectors. The weka is possessed by a keen curiosity. It haunts the vicinity of pioneers' camps, "snooping" around with its bill thrust forward in a listening attitude. Anything that glitters it carries off and hides; it is possessed by the same mania as the souvenir hunter. It is not as fast a sprinter as the road-runner, and with the aid of dogs is easily captured. As the flesh of the weka is good eating, it has disappeared from the settled districts of the colony.

Both the weka and the apteryx are on view in a pen at the public gardens, Aotorna Hot Springs. Of the feathered oddities of New Zealand the apteryx is the one that is best known outside its native land. It is "featured" in popular natural history books, and no museum is complete without a specimen. Having a curved bill and brown plumage, the "kiwi" at first sight reminds one of a curley. But there is a certain hairiness or mop-like quality about its feathers that puts the bird even to the unscientific judgment quite in a class by itself. One would expect it to bristle up all over, if excited. Its nesting habits have been observed in the sanctuary. Although not a large bird, it is said to lay a sixteen-ounce egg, and the young come into the world full fledged.

The queerest inmate of the asylum is the bird called by the Maories the "kakapo." It is a parrot by its affinities; but so degenerate that the alert and aggressive "keas" of the island—the parrots that attack lambs and tear out their kidneys—would scorn to own the relationship. The ground parrot has the round staring eyes of an owl and, like it, a hedge of hair-like feathers around the orbit. It sleeps all day, wakes up at nightfall to search for berries, and is too sluggish to have any fear of man. It merely makes a feeble protest if touched, and then drops off again to slumber. Obviously such a bird stands in need of protection.

In establishing these curious birds on a reservation, the New Zealanders acted with commendable foresight. Delay is dangerous, when species are becoming scarce. "Nature brings not back the mastodon," nor did she give the "moa," the gigantic extinct emu of New Zealand, a second innings. There is a kind of patriotism, too, in preserving whatever is typical of the land. That the people of the colony take pride in these peculiar birds is shown by the figure of an apteryx, which is engraved on one of their postage stamps. Do not take it for a "totem." A wingless bird would not be a suitable emblem for a progressive people. Like the picture of Mt. Cook and other scenes in the same issue, it is an advertisement of what the country has to show the stranger. The government is well aware that in this nature-studying century tourists and travelers are quite as much interested in our birds as in lakes and mountains.

F. W. REID.

Our Crop of Naval Stores.

Rosin and turpentine, known technically as naval stores from the fact that for many years their principal uses were maritime, are produced from two species of southern pine, the long leaf and the Cuban, but it is quite probable that a number of other species will be employed within the next twenty-five years.

The crop of naval stores, including four and a quarter million pounds of rosin and sixteen and a quarter million casks of spirits of turpentine, has an approximate annual value to those engaged in it of at least $30,000,000.

For how many centuries commercial use has been made of the sap of the pine cannot be determined with any degree of assurance, but according to the National Magazine the custom was general in South France at the time of the invasion of England by the Spanish Armada.

For many years, the industry was confined to the South of France and Austria, where it still flourishes on a small scale, and it was not until a hundred years ago that intelligent effort was made to establish it on this continent.

For fifty years or so the Carolinas and Virginia were the chief turpentine-producing States, but with the opening up of the pine forests of Georgia the scene of operations was gradually shifted southward, until before very long Georgia had become the center of the industry. At the present time Florida is in the lead, with Georgia and Alabama a close second and third. The depletion of Florida's forests, however, is gradually extending the turpentine area westward, and it is quite possible in twenty-five years' time Louisiana, Mississippi and Texas will be in the lead.—[New York Sun.

The Range King.

DIABOLO DEMONSTRATES THE SURVIVAL OF THE FITTEST.

By a Special Contributor.

ALL summer long from our camp in the foothills of the Manzanos we had watched Diabolo and his band. Our interest had been materially quickened by a remark from Sherman, the cattle buyer, before we left Albuquerque:

"If you-all happen to get a rope on that black stallion, I can use him for two hundred."

With the confidence of the neophyte, we had no sooner established camp than plans were laid for capturing the prize. Visions of the black stallion trailing demurely at the end of our hempen lariat filled our dreams and buoyed our waking hours. The record of our disillusionment need not be written. The utter futility of our efforts to approach within striking distance must have furnished our intended prey a succession of novel diversions. Had we been more experienced the derision of our Mexican boy Emiliano would have been sufficient admonition:

"You no catch heem hundred year—heem Diabolo."

So all summer Diabolo and his band of mares grazed about the slopes before our camp, unscathed by lariat or branding iron. However, our interest in the doughty range chieftain was increased rather than diminished as we came to study him from the respectful distance which he had established. As the hot months passed and grazing on the open mesa became more precarious, the herd ranged closer to the foothills. Gradually the lower water holes diminished and disappeared, and only those in the cañon remained. New Mexico's long-remembered thirteen months' drouth had cast its blight on the land, threatening the existence of all range animals. With a sagacity worthy of his responsibility, Diabolo sought out the strongest spring in the cañon and laid out a short-cut trail through the foothills. No engineer could have drawn a truer or more economical line of easy gradients than the narrow path among the piñons and boulders. By some instinct, Diabolo had seemed to sense the peril of the cloudless day, and had laid his plans to fight a desperate battle against annihilation. The eighteen mares of his clan, weakened by suckling colts and insufficient forage, had wasted to pitiful specters. Diabolo alone retained his rounded form and glossy coat. His black tail swept the ground and his gait had lost none of its resilient spring. Regularly each day the herd filed across the foothills trail for water and slowly back to the stricken range. There were no frisking colts or whinneying mares to relieve the monotony of the procession as in other days. With drooping heads and dragging feet, the line seemed to move through the film of dust above the trail like a phantom caravan.

Our covetousness had been supplanted by sympathy, and each day we watched the horizon for the belated rain clouds which would bring succor to the stricken creatures of the range. But no relief seemed imminent. As if to crown his difficulties, Diabolo one day found himself facing a new predicament, evidently more galling to his harassed temper than his unequal fight for existence. A strange stallion, a sleek buckskin, evidently fresh from some favored range, began hanging about the herd, trailing the little band to the water hole and back to the range. Those who have watched the habits of range horses know what this situation means. Either the invader must be summarily disposed of or the old leader will find himself supplanted by the new and stronger rival—range ethics are confined to the survival of the fittest.

After the manner of his kind, Diabolo declared war—a fierce duel to extermination, without quarter or cessation. With a snort of defiance he charged the buckskin intruder, biting and kicking with fiendish ferocity, his great supple body rearing and lunging at his adversary, heedless of the treacherous rocks and stinging cactus. For hours the buckskin evaded the punishment, but Diabolo seemed tireless in his grim assault. When night came and we could follow the warfare no longer, the shrill cries of the combatants told of the ruthless battle among the hills.

At daybreak, by common consent we saddled our mounts and rode away toward the range. As we topped the hill overlooking the mesa, we came suddenly upon the herd grazing idly among the withered sage and greasewood. Off to the right, a black head reared abruptly from the underbrush with a muffled snort, and the lagging mares pricked up their ears and moved away with lethargic step. Diabolo circled the herd, his head and tail held high as of old, but one foot limped awkwardly and his black coat was smeared with blood in a dozen spots.

Apparently the buckskin had vanished. We could find no trace of him among the hills where the battle had been waged, and we returned to camp uncertain as to the outcome. Emiliano listened to our observations gravely. For some moments he pondered, then beckoned us to follow, and led the way up the cañon trail. "Buckskin—heem—water hole," he explained brokenly. Half-way to the spring we overtook the vanquished buckskin, toiling painfully and by slow stages, dragging a broken leg. Invariably the wounded range animal will spend its last effort to reach water, and Emiliano's solution was merely the inevitable outcome. A rifle ball ended the buckskin's suffering.

One day the wind veered suddenly and black clouds spread across the sky. Rain had come, and each afternoon for days we spent indoors listening to its droning murmur. Arroyos swelled to rushing torrents and the drought-smitten ranges turned green like magic. Diabolo and his band came to the cañon no more and the foothill trails were deserted. A month later when we broke camp and drove away across the mesa to town we came upon the black chieftain and his clan. The mares and colts were fattening rapidly, and danger from the approaching winter was already obviated. And in the lead, sleek and regal, trotted Diabolo, a proud vision of equine symmetry.

Diabolo had won, and down in our hearts we shared his gladness. The last taint of chagrin for our failure vanished as we watched his stately demeanor and realized the travesty of domesticating this superb creature of the plains. Some day, according to the immutable logic of fate, Diabolo must taste the bitter dregs of defeat, but now his sovereign hour had come. With peace and plenty in prospect, his imperious spirit seemed to vaunt its supremacy with a kingly disdain, acknowledging subjection to neither man nor beast nor blighting drought.

E. D. EWERS.

The Revolt of Venus.

AN ENGLISH VIEW OF NEW YORK FASHIONS FOR AMERICANS.

From London Opinion.

THIS is the age of revolts. Everybody is revolting everywhere against everything. The twentieth century is the revolting century. The very latest revolt is the revolt of Venus against the tyranny of Paris. I need hardly point out that the modern Venus is an American. The Gibson Girl settled that. Well, the American Venus has made up her mind to rebel against the Parisian dressmaker and the Parisian milliner. She has drawn up a declaration of independence in New York. In future, she will abjure Parisian fashions, and array herself in "American styles pure and simple." So far as I can make out, American styles, like Oscar Wilde's definition of truth, are seldom pure and never simple. American taste leans toward the eccentric. I fear New York will not succeed in overthrowing the domination of Paris, for American women are not patriotic enough to sacrifice their appearance for the sake of their country. They might die for the Stars and Stripes, but they will not be dowdy for them.

After all, there are limits to patriotism, and no country has the right to ask a pretty girl to look hideous in order to support home industries. The heroines of the past were never expected to become frumps as a proof of their devotion. Barbara Frietchie was not asked to wear a Columbia costume, "composed of thirteen red and white stripes and forty-six white stars on a blue ground above a gleaming golden eagle four inches wide." Florence Nightingale and Grace Darling were not implored to wear the Union Jack. The modern woman is urged to turn herself into a guy in order to show her national spirit. This seems to me to be patriotism run to seed. It would be just as logical to ask Americans to give up European tours, to abandon the habit of reading English books, drinking French wines, smoking Turkish tobacco, eating Russian caviare, and listening to Italian tenors. It would be quite as sensible to forbid American gamblers to lose any money at Monte Carlo. In fact, if this insane patriotism is carried out to its logical conclusion, every nation ought to cut itself off from the rest of the world, and live entirely on its own produce. It is the policy of the hermit crab.

The American Venus cannot overthrow "foreign prestige in feminine fashion," for the simple reason that Paris alone can evolve fashions which gratify her desire to look different every few months. The secret of feminine charm is its passion for endless variety. Paris, and Paris alone, can cope with the feminine desire for change. There is some mysterious magic in the air of Paris which is not found in the air of London, or Berlin, or Rome, or St. Petersburg, or Brussels, or Vienna, or Madrid, or New York. Nobody can explain it, but it is there. You cannot bottle it and carry it away, for the Parisian dressmaker and the Parisian milliner quickly become demoralized when transplanted into London or New York. The Parisian environment affects their invention in some mysterious way, and stimulates their imagination. The London environment quickly destroys the Parisian grace and elegance and lightness of touch. If all the great Parisian dressmakers and milliners were captured by an English army and brought captive to London, in a year their deftness and dexterity would be gone. They would become Anglicized; they would become heavy and clumsy and dull. It is a mistake to ascribe the delicate grace of Parisian fashions to the French character, for the French provincial towns do not foster it. It is a purely Parisian quality, and it does not exist in France outside Paris. In Paris it is exuberant. The supply of ideas is never exhausted, and the midinettes, with their magical fingers, and the mannequins, with their instinct for style, grow like mushrooms. They are not made; they are born. The air of Paris breeds them and feeds them.

New York cannot capture the Parisian magic, because the atmosphere of New York is not Parisian. Life there is harder, harsher, and more metallic. Femininity is not a cult in any city except Paris. That is the secret of the Parisian supremacy in fashions. The cult of femininity has never been cultivated so absolutely as it has been cultivated in Paris. Woman is the religion of Paris. The Parisians worship nothing but woman. They worship her as a substitute for every other form of romance. She represents for them the only remaining escape from reality. Paris is the city of cynics. It is the metropolis of disillusion. It has lost faith in every ideal except the ideal of feminine allurement. It has no illusions except the illusion of beauty. It clings to that last illusion with pathetic obstinacy, and, in order to keep it up, it demands an everlasting refinement of refinement. The natural crudity of woman must be veiled with mystery, and the whole art of fashion is the creation of feminine mystery. Clothes are used not as an envelope, but as an evasion. To be dowdy is to be found out. Paris is the severest critic of feminine outline and poise and idiosyncracy. No sensitive woman can walk down the Rue de la Paix without feeling anxious about the hang of her skirt, the angle of her hat, the harmony of her color scheme, the fit of her gloves, the shape of her shoes, the propriety of her hair, and the grace of her gait. Paris is the only city which makes a woman fear daylight.

It is the fierce glare of criticism which makes Paris the dictator of the world's fashions. If a woman is not elegant in Paris, she is an eyesore. London stares at an elegant woman; Paris stares at a dowdy woman. In London, a woman is either pretty or plain; in Paris even the plain woman is pretty. The Parisienne, as a rule, is not beautiful, and perhaps that is why the cult of elegance is so universal in Paris. In London a plain woman gives herself up as a bad job, but in Paris a plain woman makes the best of a bad business, and outwits nature by the ingenuity of art. Indeed, it might be said that the prettiest Parisian women are the plainest.

There is no demand for art where nature is comely. There is no art in Switzerland, because there is so much scenery. The Alps have a good deal to answer for. Where Nature is at her best, man is at his worst. If Parisian women were made beautiful by Nature, they would not trouble to perfect the art of dress. They would be content to go about as God made them. Fortunately, the majority of Frenchwomen are plain, and they are compelled to set Nature at naught. The miracle of Paris is that she enables a woman to triumph over a bad figure and a bad complexion. It is not necessary to be a beauty in order to be beautiful. Paris can make a silk purse out of a sow's ear, and turn a hag into a houri.

The Englishwoman, as a rule, has a good figure and a good complexion. In London you meet more pretty girls than plain ones. The consequence is that the Englishwoman does not trouble to spend her whole life on the study of making the most of either her natural advantages or disadvantages. She is an untutored savage compared to the Parisienne in all the feminine artifices. For instance, she seldom knows how to dress her hair, although she has the most abundant and the most beautiful hair in the world. She clings to the antiquated notion that she ought to go through life with the hair she was born with. She seldom thinks of changing the hue of her hair, and she has a stupid prejudice against buying it. The average Englishwoman does not pay a hair dresser to dress her hair. In Paris the visit to the hair dresser is a daily rite. He is as important as the dressmaker or the milliner. The Parisienne takes care to have hair that suits her face. Simplicity is the secret of Paris. The Englishwoman, as a rule, takes infinite pains to avoid simplicity. She has no clear and precise ideal, and she abandons herself in despair to the barbarities of fashion. She does not know what she wants, and she is comically puzzled when she discovers that her hat makes her look ridiculous. The characteristic of her clothes is expensive restlessness and costly incongruity. The Parisian ideal is repose and harmony. The English ideal is feverish chaos. The well-dressed Englishwoman looks like a riot.

The American woman is like the Frenchwoman in her determination to make the most out of her defects. As a rule, she is not so comely as the Englishwoman, but she has overcome her natural deficiencies by imitating the Parisian elegance. It is difficult to distinguish between the elegant American and the elegant Frenchwoman. If you see a brilliantly-turned-out woman, you may be sure that she is either French or American; that is why the revolt of the American Venus against the tyranny of Paris is bound to fail. But the new tariff will not keep out French gowns or French hats. The other day an American friend of mine wrote to me asking me to pray for her on a certain date. She was going home with a stupendous outfit of Paris hats and Paris gowns, on every one of which she would have to pay nearly as much duty as the cost. But she would ruin herself rather than wear American hats and American frocks.

The only remedy against the tyranny of Paris is a self-denying ordinance on the part of fashionable women. What is needed is an anti-fashion league, the members of which would wear a simple uniform like the dress of the nurse or the Salvation Army lass. I have no doubt that the intolerable burden of fashion will sooner or later drive women into a defensive uniform like that which was adopted long ago by men. It is not generally realized that men wear a uniform, but the severe simplicity of male attire is a sex uniform. It is at its austerest in evening dress, but there is little room for fantasy even in tweeds. Our dandies and beaux find it difficult to satisfy their taste for decorative originality. They are forced to ring the changes on ties and pins, socks and spats, gloves and canes. Even their uniform is simple compared to the maddening complexity of feminine raiment. Man has vanquished the tailor. Woman is still the helot of fashion.

JAMES DOUGLAS.

The Meadow Lark.

Oh lark! thou darling, happy thing,
How well I love to hear thee sing!
Thy joyous measure seems to say:
"Be glad, be gay! Be glad, be gay!"

Is't dawn's first flame thy heart that fires
And heavenly song in thee inspires?
Thou wingest thy flight to greet the day—
"Be glad, be gay! Be glad, be gay!"

ELEANOR VORE SICKLE

Great Plan That

THE ROMANCE AND T... THE ASTOR FORTU...

By a Special Contri...

WHEN Napoleon sold to the ... vast territory then known as ... bracing most of the trans-M... there blossomed in the brain of Jo... plan of development so magnificent ... fired the imagination of Thomas Jeff... to think of it as his own idea. Tim... but rather mellowed its splendor, f... world one of the tragedies that never ... and that marks a rugged chapter in ... By the camp fires in the Far North... Canadian wilds the story of the Tono... and retold until it is a part of the fo... ple of the forest and the plain.

Too bad that such a brilliant underta... a successful termination, but even if ... the expectations of its originator it br... of Astor a fame that is enduring. Mea... ditions of a century ago and those of ... of Astor far surpasses those of any ... of trade, transportation or finance. H... winning of the West, a peaceful con... region to which the nation's title was ... tablishment of a long chain of tradi... would blaze the way for civilized ma... door of opportunity for countless mill... the West itself he reached out to give ... trade of China and practically the co... cific. To do it all, he asked no aid. O... drew the money to pay the cost.

The Immigrant from Waldorf.

John Jacob Astor had come to the ... 1783, an immigrant from Waldorf, a... Rhine. He expected to become a plan... while the ship that brought him over ... the Chesapeake he heard enough from o... passengers to convince him that in th... were far more possibilities for him as ... than as a dealer in musical instrument... to New York he started in at once as ... At that time the business was in sad d... ller days the French had controlled the ... Canada, the Ohio Valley, the Great La... sippi the French trappers ranged, an... uct found its way to Montreal. Whe... drove the French from Canada and a ... trade came with a new order of men, the... it difficult to adjust themselves to alt... Hardly had affairs righted themselves a... spendthrift but hardy French voyageurs ... tomed to their new masters than the W... lution came on, and at its close the b... the same state of disorder as after the F... the northern part of Canada the Hudson ... was in control, but it was not aggressiv... Far more business was done by the in... chants of Montreal, who, a little later, m... terests, formed the powerful Northwest ... controlled the whole lake region and the ... The men in the Northwest Company w... and they were the real lords and rulers o... There was a smaller concern, known as ... Company, that operated in the upper M... ley. New York, in the days of British ... fur trade, but the Revolutionary War ha... the British merchants.

Patiently and carefully Astor went abo... a trade on his own account. He sought ... and looked for no favors. He traded wit... the French and the English. Occasionall... to Canada and purchased pelts from the N... pany, the Mackinaw Company, or the Hud... pany. In good years and in bad years he ... he was a genius as a merchant. He was ... mist. Most of the goods he exchanged ... manufactured himself.

Bought Land and Bought Land.

By the close of the eighteenth century ... richest man in the United States. Then, ... continued to grow, he did a thing that ... thought was foolish. He bought land. ... land that he bought was on Manhattan Is... yond the developed section, and did not ... be encroached upon by the little city for ... come. Occasionally he spread a bit in his ... ments. Once he purchased an estate of 50 ... the Hudson. The wisest men in New York ... inviting ruin, tying up vast sums in unpro... that meant nothing for him but taxes. Bu... buying land.

Then, in the first decade of the ninetee... Louisiana was purchased from France, and ... Astor, sitting in his office in Pearl street, ... new map of the United States and marve... possibilities the newly-acquired empire op... nation. The region beyond the Mississip... known then than is the interior of Afric... few years before the Columbia, that mighty ... north, had been discovered. The Rocky Mo... a barrier hard to cross. A great domain ... Northwest would become the territory of ... whose people first established themselve... raised the flag. To establish a chain of ... tions along the Missouri to its headwater... from the headwaters of the Columbia on th... of the Rockies down to the mouth of the ... the Pacific shore would open a highway to

Great Plan That Failed.

THE ROMANCE AND TRAGEDY OF THE ASTOR FORTUNE.

By a Special Contributor.

WHEN Napoleon sold to the United States that vast territory then known as Louisiana and embracing most of the trans-Mississippi country, there blossomed in the brain of John Jacob Astor a plan of development so magnificent in scope that it fired the imagination of Thomas Jefferson until he got to think of it as his own idea. Time has not dimmed but rather mellowed its splendor, for it gave to the world one of the tragedies that never will be forgotten and that marks a rugged chapter in American history. By the camp fires in the Far Northwest and in the Canadian wilds the story of the Tonquin has been told and retold until it is a part of the folk lore of the people of the forest and the plain.

Too bad that such a brilliant undertaking did not have a successful termination, but even if it did not fulfill the expectations of its originator it brought to the name of Astor a fame that is enduring. Measured by the conditions of a century ago and those of today, the project of Astor far surpasses those of any latter-day captain of trade, transportation or finance. He planned a real winning of the West, a peaceful conquest of a great region to which the nation's title was doubtful, the establishment of a long chain of trading stations that would blaze the way for civilized man and open the door of opportunity for countless millions, and beyond the West itself he reached out to give to America the trade of China and practically the control of the Pacific. To do it all, he asked no aid. Out of his purse he drew the money to pay the cost.

The Immigrant from Waldorf.

John Jacob Astor had come to the United States in 1783, an immigrant from Waldorf, a village on the Rhine. He expected to become a piano salesman, but while the ship that brought him over was icebound in the Chesapeake he heard enough from one of his fellow-passengers to convince him that in this country there were far more possibilities for him as a dealer in furs than as a dealer in musical instruments. When he got to New York he started in at once as a buyer of pelts. At that time the business was in sad disorder. In earlier days the French had controlled the trade. Through Canada, the Ohio Valley, the Great Lakes and Mississippi the French trappers ranged, and their product found its way to Montreal. When the English drove the French from Canada and a new system of trade came with a new order of men, the trappers found it difficult to adjust themselves to altered conditions. Hardly had affairs righted themselves and the careless, spendthrift but hardy French voyageurs become accustomed to their new masters than the War of the Revolution came on, and at its close the business was in the same state of disorder as after the French war. In the northern part of Canada the Hudson Bay Company was in control, but it was not aggressive at that time. Far more business was done by the independent merchants of Montreal, who, a little later, merged their interests, formed the powerful Northwest Company, and controlled the whole lake region and the territory west. The men in the Northwest Company were Scotchmen, and they were the real lords and rulers of the Canadas. There was a smaller concern, known as the Mackinaw Company, that operated in the upper Mississippi Valley. New York, in the days of British control, had a fur trade, but the Revolutionary War had driven away the British merchants.

Patiently and carefully Astor went about building up a trade on his own account. He sought no alliances, and looked for no favors. He traded with the Indians, the French and the English. Occasionally he traveled to Canada and purchased pelts from the Northwest Company, the Mackinaw Company, or the Hudson Bay Company. In good years and in bad years he prospered, for he was a genius as a merchant. He was a trade economist. Most of the goods he exchanged for pelts he manufactured himself.

Bought Land and Bought Land.

By the close of the eighteenth century he was the richest man in the United States. Then, as his wealth continued to grow, he did a thing that many persons thought was foolish. He bought land. Most of the land that he bought was on Manhattan Island, far beyond the developed section, and did not seem likely to be encroached upon by the little city for generations to come. Occasionally he spread a bit in his land investments. Once he purchased an estate of 50,000 acres up the Hudson. The wisest men in New York said he was betting ruin, tying up vast sums in unproductive land that meant nothing for him but taxes. But he kept on buying land.

Then, in the first decade of the nineteenth century, Louisiana was purchased from France, and John Jacob Astor, sitting in his office in Pearl street, studied the new map of the United States and marveled over the possibilities the newly-acquired empire opened to the nation. The region beyond the Mississippi was less known then than is the interior of Africa today. A few years before the Columbia, that mighty river of the north, had been discovered. The Rocky Mountains were a barrier hard to cross. A great domain in the far Northwest would become the territory of the nation whose people first established themselves there and raised the flag. To establish a chain of trading stations along the Missouri to its headwaters and then from the headwaters of the Columbia on the other side of the Rockies down to the mouth of the big river on the Pacific shore would open a highway to trade and settlement. The station at the mouth of the Columbia River would be a depot from which a fleet might trade along the Northwest coast to the Russian possessions in Alaska, and also with the rich markets of China and the whole Pacific.

It must be understood that thus far the whole Columbia River country was open territory. If the British got there first it would be theirs. The northern limits of the Louisiana that Jefferson purchased were vague. And what made the situation acute was the fact that the Northwest Company had pushed across the Canadian Rockies and established some trading posts in a section it called New Caledonia. It was nearing the Pacific and approaching the Columbia Valley.

The Charter.

To Washington went Mr. Astor to get from the President the sanction of the government for the magnificent plan he had in mind. He got the enthusiastic support of Mr. Jefferson and the Cabinet. No doubt Mr. Astor saw great profit for himself in the enterprise, but, far more than profit, he sought the fame the project would bring to him.

There was a lot of work preparing properly for the expedition. First of all, Mr. Astor organized the American Fur Company. That company got its charter just 100 years ago. Unable to get in the United States the voyageurs he thought necessary, he recruited a force from among the attachés of the Northwest Company. For his lieutenants in the undertaking he also drew mainly on the men of the Northwest Company. These men he made partners. He gave to them 50 per cent. of the interest, retaining the other 50 per cent. himself. They were under no financial responsibility. He put up $400,000. In his selection of men he exhibited exceptionally bad judgment. The plan was to send two forces, one by ship around the Horn, the other through Canada and down the Mississippi and then up the Missouri, over the Rockies and down the Columbia. The land force was to establish posts along the route and meet the other force at the mouth of the Columbia.

A fine ship, the Tonquin, was equipped for the sea



JOHN JACOB ASTOR.

trip. She carried in her hold the frame of a schooner, which was to be employed in the Pacific coasting trade. The Tonquin was commanded by Jonathan Thorn, a lieutenant in the navy, on leave of absence. Nearly all of the Northwest Company men Mr. Astor had taken into partnership were British subjects, and before the Tonquin sailed, two of them went to the British Minister to the United States and advised him of what Mr. Astor was doing. Hardly had the Tonquin left port than trouble began. Capt. Thorn was a martinet, honest and punctilious, but with an abiding contempt for landsmen. Duncan McDougal, the partner to whom Mr. Astor gave his proxy to act in any disagreement, was a peppery, flamboyant creature. Thorn and McDougal clashed at once, and there was a condition approaching mutiny on the Tonquin from start to finish.

The Tonquin.

On September 8, 1810, the Tonquin left New York. The frigate Constitution conveyed her to sea, there being a British warship outside which, it was understood, intended to stop and search her and take off such British subjects as were aboard. The Tonquin got away without molestation, but there was turmoil aboard every day. Many times the captain threatened to put the partners, the clerks and all the voyageurs in irons. The ship stopped at the Falkland Islands and two of the partners had a narrow escape from being marooned there, the captain sailing away without them. But the ship became becalmed and the men were able to get to her in a boat. On Christmas Day the Tonquin doubled Cape Horn and on February 12 reached the Sandwich Islands. There some Hawaiians were recruited for service in the Columbia River country and the Tonquin resumed her journey. On March 22, 1811, the Tonquin arrived off the mouth of the Columbia. The weather was tempestuous and the sea was high. For several days vain efforts were made to find the channel. Eight men were lost in the capsizing of small boats that the captain sent out to find a way into the river. At last, after much delay and trouble, the Tonquin got inside, and on April 12 a site was selected on a small bay for the establishment of the station which was to be the company's headquarters on the Pacific. A fortified post was built, the Stars and Stripes were raised and the settlement was named Astoria. From Astoria parties were sent up the river to explore the stream, establish stations at advantageous points and open up trade with the Indians.

After all the cargo destined for Astoria had been taken out of the ship the Tonquin departed to proceed up the coast to trade for pelts at the various harbors, visit Alaska and begin business with the Russians, Mr. Astor having sent a representative to St. Petersburg and made arrangements by which the American Fur Company was to supply the Russian posts with goods and handle the bulk of the sealskins the Russian hunters gathered in Bering Sea.

Hardly had the Tonquin left than the people in Astoria learned from the Indians that a party of thirty white men had arrived several hundred miles up the Columbia River. It was a party of Northwest Company men who had established a trading post on the Spokane River, which empties into the north branch of the Columbia. The Americans had arrived none too soon.

The Insult.

It was on June 5 that the Tonquin left Astoria. A few days later, the ship arrived at Vancouver Island anchored, much against the advice of the Indian interpreter, who told Capt. Thorn the natives were the most treacherous of Indians. But the captain, obstinate and intolerant of opposition, would not heed advice. In the morning a great fleet of canoes put off from the shore and swarmed about the ship. The Indians had sea otter skins to sell. The Indians were headed by two sons of Wicananish, the Indian chief, and by an old sub-chief named Nookamis. Capt. Thorn expected a profitable deal, and had the deck spread with blankets, cloths, knives, beads and fish hooks. The Indians had some experience with Russian traders, and Nookamis was especially shrewd. He scoffed at the offers Capt. Thorn made, and exasperated that choleric gentleman to a high degree. When Capt. Thorn made a bid, the chief demanded twice when the captain offered, and when any other Indian seemed about to sell his skins, Nookamis checked him and advised better bargaining.

The captain, in disgust, waved Nookamis away, and, sticking his hands in his pockets, began pacing the deck. Nookamis followed him, holding the skins before him, but unable to get him to renew negotiations. Then Nookamis changed his method and started to revile the captain. The captain, white with rage, seized the skins, whipped the Indian about the face with them and then, as Nookamis ran from him, he kicked Nookamis overboard. As if that was not enough, he kicked all the pelts of the Indians overboard and drove the whole band off the ship.

It was in vain that the Indian interpreter pleaded with the captain to draw up his anchor and sail away. The captain was an officer of the United States navy, and told the interpreter to cease his chatter. When one of the partners who had accompanied the captain on this trip also urged immediate sailing, the captain taunted him with cowardice. Neither would the captain pay heed when it was pointed out to him that Mr. Astor had especially warned the party against admitting more than three or four Indians on board at a time.

The Tragedy.

The following morning, parties of Indians came out in canoes again and made signs that they wanted to trade. They were allowed on deck. Then more canoes came out, and soon Indians were clambering up the sides of the ship until the deck was crowded with them. They were willing to trade with the captain now on better terms. Once more the Indian interpreter pleaded with the captain. Once more the partner, McKay, pleaded. It was no use. But more and more canoes put out from the shore until all the squaws were in boats alongside and all the bucks were on board. Possibly the fact that the interpreter persisted and explained that beneath the mantles the Indians wore they probably had weapons concealed at last influenced the captain. At any rate, he gave orders to weigh anchor, and sent some men aloft to set the sails. The Indians thereupon were prepared to trade on any terms. But they took knives and hatchets always in exchange for their otter skins. Then, as the captain gave orders for them to get into their boats there was a yell. Knives, clubs and hatchets were drawn, and the Indians hurled themselves upon the whites. The first man to fall was Mr. Lewis, the ship's clerk. He was a calm, determined man, unobtrusive and quiet. He was leaning over some blankets which he had been bargaining with an Indian about when he was stabbed in the back and fell, mortally wounded, down the companionway.

The captain made a glorious fight. He had nothing but a clasp knife. He drew this and cut and slashed until he had killed one Indian and crippled various others before he could free himself from the lot of savages who made the first rush at him.

Then he tried to reach the quarter deck, and he strewed his path with dead and wounded. But now and then a knife, a club or an ax struck him, and at last he fell. In an instant he was hacked to death and then he was tossed overboard onto the knives of the squaws in the canoes. All over the ship the batle raged furiously, but the Indians so far outnumbered the whites that the crew was overpowered and massacred. As a man fell, his body was cast overboard to the knives of the squaws.

Revenge.

Four of the seven men who had gone aloft managed to get to the cabin, where they found Lewis. They barricaded the door and then with muskets and pistols fired through holes in the companionway and cleared the

(CONTINUED ON PAGE 527.)

Arizona Venison.

STORY OF A MOUNTAIN LION HUNT AND A DINNER.

By a Special Contributor.

WE had been building a quail trap all day. The breakfast dishes were still hiding under a newspaper covering down in the cook, tent, unwashed because when the idea of building the trap came to the Man with his morning coffee his ardor swept all along with him to the tool house. "All" included the black cat and myself; we were both taken on every kind of enterprise for the company.

The present undertaking was a wonderful trap designed after a model that the Man had once seen in successful operation at the Casa Grande ruins. "It's against the law to trap quail," I offered, handing over the rusty nails that I had gouged out of a dynamite box.

"Law nothin'!" the Man growled. "We've got to get something to eat, and we're out of cartridges, and gosh! who's going to know what we are doing out on this old desert?"

I was having some very strong hunches that this was a "wild goose chase;" I hated to see the Man tearing his hands with the rusty wire that he was weaving forth and back with a patience worthy of a better cause. He was an uncomfortable sight: bloody, dusty and sweaty. My urgings to wait until another day fell on deaf ears. The trap was finished and dragged to a near-by butte, and grain was scattered all around it. "And now," said the Man, as he threw out the last handful of barley, "I say that we eat, and then pull our freight over to the Virgin Copper camp and find out if Sonora Graham has managed to get the hound he was telling us about last week. Gee whiz! we mustn't miss that mountain lion hunt."

That was the man of it: to make me work all day on an old quail trap and then expect me to skip with him blithely over the hills to a distant mining camp! A light confection and a long rest suggested themselves to me as a more fitting ending of the day than a three-mile walk over the range to gossip of hounds with Sonora. But—"We sure mustn't miss it," I acquiesced, and we prepared for the start. The Man was soon ready and stood waiting for me resplendent in clean shirt and trousers washed by himself the day before. I hastily gathered a plate of scraps for the cat—she should eat and rest if I couldn't—I had a last look at the cosy interior of the tent and stifled a sigh, and we were off, after I had made a last stand for a quiet evening in our own camp. "It's going to rain before we get there," I declared.

"You needn't go if you don't want to," said the Man.

"I would rather get wet than stay here alone," I told him.

"Well, then, come along," he urged, and we set out, as jovial a couple as could be expected under the circumstances.

We struck the Virgin Copper just as the first raindrops spattered the dusty road, and found Sonora in his kitchen making a cocoanut cake. His greeting when we appeared in the doorway was hearty and profane. We seated ourselves on the ever available packing boxes, after being presented to Mr. Henly, another visitor, and otherwise known as "Hen." He was a gray-haired old prospector, and enjoyed the warm corner back of the stove and a cheek full of tobacco.

"Well, I have the hound, all right," Sonora announced; "brought him up from the Gila last night. "And putting a last slather of frosting on his cake and sliding it into the oven, he offered to show us the beast. It was tied to a manger in the stable and cordially received us. A long, tall dog it was, black and tan, with long, pendant ears. The rain was pouring down now, and Sonora expressed his satisfaction. "It'll be damn queer if we don't get that mountain lion when the weather clears," he said. "The scent will stick to the damp ground a long time, and the hound won't have any trouble in following its trail."

I voiced my probably hopeless desire to go on a mountain lion hunt. We had not exactly, as I understood it, been asked to join the hunt, but now all doubts were dispelled: "Go? Of course you'll go," said Sonora. "Just you all come along with me as soon as the rain lets up."

Then he went on to tell us about this particular lion he was after. "I expect he came into these parts from the Pinal range," he said, "or maybe from the mountain-sheep country at the west end of these here Superstitions. Anyhow, here he came from somewhere about two months ago, the first lion that has been in these parts for nigh onto two years, and he has played the very devil with my deer that I'm dependin' on for my winter meat. He has killed four that I know of, and prob'ly more. And he's about the slickest ever. I've laid for him beside his kills time and time again. I've still-hunted him day after day up on the cliffs, and around on t'other side of the mountain, and never got to see even the tip of his tail. But now—well, I guess he has killed his last deer."

The rain continued to pour down, and you who have experienced Arizona rainstorms know that it did actually pour. There was no possibility of returning to our camp that night. At dusk we gathered in the cook-house for our evening feed. I had no drawing toward that place; it gave me creepy feelings, the damp dark corners having such possibilities of scorpions and tarantulas; yes, and even rattlers. Old Hen had not budged from the close proximity of the kitchen stove. In response to Sonora's inquiry about the contents of the lean pot he allowed that they were just about right. Preparations for supper were not fatiguing; a pan of yeast-powder biscuit, beans, coffee and honey, and then the frosted cocoanut cake for the "finisher."

The Virgin Copper was a series of prospects with shaft house and engine, everything ready to run when Capital could be induced to run it. In the meantime, Sonora was sole caretaker of the place. We spent the evening in the manager's tent house, which he had made into quite a cosy nest for himself. He was away most of the time pursuing the eastern capitalists. Two or three times a year, with pomp and ceremony a party of possible investors was brought out and shown the shafts, and the mountains at large were spied upon. Then, after a day or two, it had always transpired that they returned whence they came, and Sonora was again left to kill time by making cocoanut cakes and variations of chile con carne. The hound was allowed to enjoy with us the warmth and sociability of the tent house. He seemed to understand that there was some hunting to be done, for he snuffled and jumped around and bayed his impatience to be off. But a word always brought him crouching to the floor, his sleek pointed head between his paws, his kind, intelligent eyes begging pardon for the lapse from good form.

Light conversation, or conversation of any weight, was not Sonora's long suit; it was fully as hard for me to drag tales of his prowess from him as to hunt the game. Unblushingly I kept up a fire of questions which at last brought forth a few sparks and gave me some knowledge of the mountain lion. "They sure are cowards; you needn't be one bit afraid of 'em, ma'am," said Sonora, "if you should ever get lost from the party. I never heard of 'em attacking man or woman.

"Newspapers gets a little gay now and then, and describe how these here mountain lions drop out of a tree or off a cliff on to folks; but gosh! I never actually knew of any such doings. Did you, Hen?

"Hell, no, I never did!" vouched Hen, "and I've lived right among 'em all my life. Yes, I've sure seen an' killed a lot of 'em in my day."

"They don't look so big as they really are," Sonora continued. "The old he ones will weigh 175 to 200 pounds; and they can drag around the biggest kind of a deer."

"Well," said I, "I hope we will get at least a look at one of these animals, even if we don't get a chance to kill it."

"That ain't what you can ever expect to happen," said Hen decidedly. "They are so damn shy that you never get a look at 'em till they're treed. But once you get 'em treed you can set down an' look at 'em as long as you're a mind to."

For all of this thrilling hunting talk I was sleepy by 9 o'clock and went over to the guest tent. It was a neat and commodious place, containing two white iron beds piled high with very clean, pretty comfortables, and there were clean white slips on the pillows. The etiquette of these mining camps does not call for sheets; gray wool blankets take their place, and few guests remove more than their outer garments upon retiring, which saves a lot of trouble and is a long stride toward achievement of the simple life.

Everything was ready for an early start the next morning. Old Hen appeared at the cook tent shivering with cold, and while drinking his bumper of steaming coffee announced his decision to forego the hunt because of sundry aches and pains that the dampness had brought on. So we left him to wash the dishes and keep camp, and were out on the trail before sunrise. It was about two miles up to the cañon where Sonora had so frequently seen signs of the lion, and somehow I felt sure that we were going to bring home its pelt. The walk in itself was worth while. The air was soft and fresh after the rain, and pleasant with the aromatic odor of greasewood and sage. The low bushes were alive with small feathered creatures, "pretty quicks," mocking birds, and many other kinds of sweet singers. For a mile we followed a road made by the miners, and then went on in rough country between two mountains. Sonora was ahead, or rather the hound was, tugging on its chain, and I struggled along behind the Man. There ought to be something doing right about here," said Sonora, and he had no sooner said than his prediction came true: the hound made some blood-curdling noises—at least they struck me that way, and I think that the mountain lion's emotional nature might have found the howls upsetting enough. I never went on any kind of hunt but my sympathies were all with the to-be-eaten side of it. But such are my inconsistencies that I am always ready to go, and alas! my appetite for the delicious game is keen; I love venison especially, but can shed a tear before, and after, taking.

The hound was sniffing some footprints in the moist sand that were as big around as a saucer. "Ah ha! the old cat has been along here since the rain stopped," Sonora exclaimed, as he unchained the frantic dog. Away it went on the trail, bellowing raucously about every third jump, and we tore along in its wake. I was proud of my speed and my agility in scuffling over the rocks and along the ledges of that rough cañon. Sonora and the Man were heavyweights, better for endurance than speed. The farther we went the worse was the going; up and down the sides of the cañon and across it many times. I certainly thought I would break some part of me. I took some of the steep places sitting, but I was last in the procession, and no one was aware of my lowly progressions. Once I saved myself from a header by grabbing a thorny mesquite branch, but I only cried "Ouch!" once.

"What's the matter?" the Man called. "Are we going too fast for you?"

And then Sonora panted: "By the way the hound is baying, I guess he has the cat treed. Come on! come on!"

The men's faces showed small rivers cascading down them, but they pushed on, hungry for the killing. I had fallen a little behind, and now made a desperate rally. Why I hurried so I don't know, for when it came to the last death scene, I always shut my eyes. The dog was baying more and more frantically, and guided by his nerve-racking noise, we came at last to where a big palo verde tree held the mountain lion. It was on top of what might be called a low mountain or a high butte, and the dog was pawing and jumping in ineffectual attempts to climb the trunk. When we got up close, we could see the big, gray-furred lion stretched out on a limb of the tree, his wide, golden and anything-but-fierce eyes intent on its pursuers' every motion. It paid not the slightest attention to us, seeming not to notice our approach. Its long, slender tail was never still, swaying in wide sweeps, and quite vibrating and jerking just like that of my placid house cat.

"Well, what are we going to do now?" I asked of puffing, perspiring Sonora.

"Oh, sit down and smoke a cigarette and get some wind back into us," he replied. "We'll plunk him when we get good and ready."

"No, sir, if the poor thing has got to be killed, do it now and have it over with," I demanded.

"Go ahead, Sonora, he's yours," said the Man, and at that Sonora aimed his rifle and fired, and out of the tree fell the mountain lion and struck the ground with a dull thud. The hound grabbed it by the throat. The well-placed shot had deprived it of power to make even one post-mortem kick.

The men carefully skinned the lion, and as carefully cut some portions of its carcass and put them in a clean sack. I asked what they intended to do with the meat, and Sonora said that it was for the dog and the cats and chickens.

Back we went to the mine with our trophy. The Man said that we ought to be going home to look at the quail trap, but I was too tired to go on. Sonora said that he would not let us leave until we had eat up to a good venison dinner with him. So I lay down in the guest tent while it was being cooked. Presently the Man came in and enlarged upon the fine venison chop we were to have. As Sonora was passing with some fresh lettuce from the garden, he also stopped to make some remarks about venison, and to ask if I liked mine cooked nice and brown.

There had been so much talk about venison we were to have that it made me, as the Man would say, "sit up and take notice." That is to say, I was beginning to doubt that there was venison in camp. I had not heard of a deer being recently killed, and we are to Sonora every few days. He would have lost no time giving us such an important item of gossip as that, as well as a share of the meat. Moreover, there had been no venison for the evening meal, nor for breakfast. I was trying to decide whether or not my would-be deceivers should enjoy their little joke, when I heard the Man calling from the cook tent: "You, Diana! Venison! venison! venison!"

Whatever the meat might be, the odor of it was appetizing, and I took my box at the end of the table and allowed Sonora to put a helping of "venison" on my plate. About two pounds of meat was his idea of a moderate serving. I commented on the delicious appearance of the chops, and made my usual request: "Just half of that, please," which my host always complied with by leaving me a three-quarter division, accompanied with a few remarks that likened me to a hummingbird.

My chop was crispy, brown, tender, and really of fine flavor, and the dinner was good as a whole. I commented Sonora upon his culinary achievements several times, and was prepared for it when the Man said at the end of it: "And now I am going to tell you a good joke."

The air of triumphant satisfaction with which the three had watched every mouthful I ate had more than confirmed my suspicions, and I was not to be subjected in deception. When the Man said: "It is cat meat that you have eaten," I went through every phase of surprise, and was the best deceiver of the four. I was glad to let them revel in the belief that their superior finesse was wonderful indeed. I had enjoyed a fine hunt and a good mountain lion chop, and was glad to repay them in this way, since it gave them so much pleasure.

Sonora and Hen never knew how the joke, if there was any, was on them. But later I couldn't resist telling the Man the true inwardness of it. I told him, too, that I thought it a really brutal joke. "And remember," I added, "that this cat meat is the finest chuckawalla ragout nor rattlesnake chowder for me."

CELIA HAWKINS SCHULZ.

Why Big Trees Are Big.

The magnificent forests of Douglas fir in Washington—it is called Washington fir there and Oregon fir (a commercial name) in Oregon—do not have an equal anywhere else in the world. This is not surprising if we take into account the rainfall, which in the Puget Sound country is about fifty-three inches, while in the higher Cascades near Seattle it is 100 inches and even reaches 150 inches.

Under such climatic conditions the seeds of pines germinate readily and all trees continue to make vigorous growth. These great forests, says Nature, are due to the climatic conditions of the region.

On the east slope of the Cascades, the rainfall is scanty, and here the bull pine is found, interspersed with beautiful white pines, which sometimes reaches a height of 200 feet and a diameter of 6 feet, although not so many trees over 100 feet high and three or four feet in diameter. The tree resembles our eastern white pine, but is more slender and with slender spreading or somewhat drooping branches.

A Mountain Adventu

HOW A WOMAN WAS LOST I WILDS OF CANADA.

By a Special Contributor.

LAST August, I was spending a week while on my way to the Pacific Coast. scarcely be described as a "village" in t it consists of but one boarding-house, ready description, a postoffice, a section some half-dozen frame or log houses occupi men. It has no place of worship of any a railroad center, it holds a very importa ing the western terminus of the Canadi it is only two and a half miles from the fa ouise, one of the beautiful "Lakes in the Clo situated at the base of Mt. Victoria and posite to which stands "The Chalet," one ay's luxurious hotels, Laggan is naturally st-known stopping-places for tourists, who rous excursions from it. One of these, v the Valley of the Ten Peaks" and "the Mora as strongly recommended to me by some when descending the "Saddleback" Mou y. They had accomplished the trip on horse w no reason why I, as a good walker, s ake the excursion on foot.

The "Valley" is, at the least, ten miles fro e trip being estimated as a twenty to a tw le walk. This fact did not deter me even oman," from attempting it. Accordingly, xt morning I started. The weather was m d fairly hot. I had been told that it wou essary to go up to the "Chalet," as the ter road from Laggan from which I could dle path.

ign posts are not as numerous as they mi s part of the country and I had walked, a good many miles, without discovering th ll. However, at last I came upon a camp a the road, one of the occupants of which, , was visible and obligingly showed me the w thin a stone's throw of where we stood, an for him, I should have never dreamed of t ably have even seen. Now, feeling much ved, I mounted by it to a well-defined path w ontinuance of the trail from the Lake Louis ile after mile this narrow road led me r e of a mountain, sometimes through wood a es quite in the open with an expansive vie ley far beneath, which had, as far as I cou road through it but that formed by the windin er, which glistening in the sunlight through ow formed a bed for itself as it came down raise Lake," which latter soon came in ugh yet a long way off. Still going round, ntain streams which sometimes almost floo rth, I at last got into forest land again a ced the descent to the lake. This body o been compared to "An emerald gem, set i r crescent." On one side of it are the famo ks" between which lies fathomless snow a ich the ends of the glaciers hang down to th .

t was all very lovely and very grand, and I y been wise enough to return by the way I ha ould have had a beautiful excursion and th venture would never have been written. But, y speaking, if I can manage to go back fr e by a road different from that by which I h , I try to do so. Accordingly, seeing tha a narrow trail by the very margin of the d it. After some time this turned awa e and a little later on lost itself in a y meadow land.

ough the way became decidedly worse as I w only made me the more reluctant to retra and hoping to strike the original path point, I persevered and soon found mys ing some very stony ground. When I had ummit I realized that it was useless labor, a no outlet from the head of the valley, but o ntains. Disappointed in that direction I d to get round the heights above the lak commenced a route which, independently culties, was so very long that after walking—I scrambling—for what appeared a very consid indeed, I had made, seemingly, no way. The ake," to which now I had taken a strong d as much in evidence as ever. On and on I at last I arrived at a point at which I shou between a further ascent or a painfully preci eat, if I hoped to regain "my original path, lieved that lay beneath me, I chose, with many ngs the latter course.

was a grassy slope which I should, under dif mstances, never have dreamed of going dow st seemed like "tempting Providence" to at w, but I could see nothing better before me. dy, it was liberally strewn with fallen logs some sense of security, and steering for keeping as far as possible from a narrow e, where a fall would mean something too p contemplate, I let myself go; there were bu s where it was safe to stand upright, so I ne took a slow speed in my perilous venture. of the difficulties had been surmounted I d to think that perhaps after all, in spite o ations, I had missed the path, that by some y it had been above instead of below me, I should be obliged to go the whole way dow valley, through which, as I mentioned before, believe there was any road, when suddenly to e joy and thankfulness I espied the very which I had come that day.



of missing scientists believed dead in frozen northern wilds, de- her belief in their safety is un-

A Mountain Adventure.

How a Woman Was Lost in the Wilds of Canada.

By a Special Contributor.

LAST August, I was spending a week at Laggan while on my way to the Pacific Coast. Laggan can scarcely be described as a "village" in the Rockies, as it consists of but one boarding-house, of a rough-and-ready description, a postoffice, a section-house and a few half-dozen frame or log houses occupied by railroad men. It has no place of worship of any kind. But, as a railroad center, it holds a very important position, being the western terminus of the Canadian Pacific. It is only two and a half miles from the famous Lake Louise, one of the beautiful "Lakes in the Clouds," which are situated at the base of Mt. Victoria and its glacier, and also to which stands "The Chalet," one of the railroad's luxurious hotels, Laggan is naturally one of the well-known stopping-places for tourists, who make numerous excursions from it. One of these, viz., that of the Valley of the Ten Peaks" and "the Moraine Lake" was strongly recommended to me by some people I met when descending the "Saddleback" Mountains one day. They had accomplished the trip on horseback, but there was no reason why I, as a good walker, should not do the excursion on foot.

The "Valley" is, at the least, ten miles from Laggan, the trip being estimated as a twenty to a twenty-four-mile walk. This fact did not deter me even as a "lone woman," from attempting it. Accordingly, the very next morning I started. The weather was magnificent and decidedly hot. I had been told that it would not be necessary to go up to the "Chalet," as there was a shorter road from Laggan from which I could strike a short path.

These cuts are not as numerous as they might be in other part of the country and I had walked, apparently, a good many miles, without discovering the desired path. However, at last I came upon a camp at the side of the road, one of the occupants of which, lucky for me, was visible and obligingly showed me the very turn, only a stone's throw of where we stood, and which, but for him, I should have never dreamed of taking, or possibly have even seen. Now, feeling much more assured, I mounted by it to a well-defined path which was a continuance of the trail from the Lake Louise Chalet. For the after mile this narrow road led me round the side of a mountain, sometimes through wood and sometimes quite in the open with an expansive view of the valley far beneath, which had, as far as I could judge, been formed through it but that formed by the winding of the river, which glistening in the sunlight through the trees that formed a bed for itself as it came down from the Louise Lake," which latter soon came into view, though yet a long way off. Still going round, crossing mountain streams which sometimes almost flooded the path, I at last got into forest land again and commenced the descent to the lake. This body of water has been compared to "An emerald gem, set in a glacier basement." On one side of it are the famous "Ten Peaks" between which lies fathomless snow and from which the ends of the glaciers hang down to the valley below.

It was all very lovely and very grand, and if I had been wise enough to return by the way I had come, I should have had a beautiful excursion and this little story would never have been written. But, generally speaking, if I can manage to go back from any place a road different from that by which I have arrived I try to do so. Accordingly, seeing that there was a narrow trail by the very margin of the water I took it. After some time this turned away from the lake and a little later on lost itself in a kind of meadow land.

Although the way became decidedly worse as I went on, it only made me the more reluctant to retrace my steps, and hoping to strike the original path from a higher point, I persevered and soon found myself ascending some very stony ground. When I had gained the summit I realized that it was useless labor, as there was no outlet from the head of the valley, but over the mountains. Disappointed in that direction I determined to get round the heights above the lake, and accordingly commenced a route which, independently of its difficulties, was so very long that after walking—I might say scrambling—for what appeared a very considerable time indeed, I had made, seemingly, no way. The "Ten Peaks," to which now I had taken a strong dislike, were as much in evidence as ever. On and on I went, and at last I arrived at a point at which I should determine between a further ascent or a painfully precipitous descent, if I hoped to regain "my original path." As the valley that lay beneath me, I chose, with many misgivings, the latter course.

It was a grassy slope which I should, under different circumstances, never have dreamed of going down. It would seem like "tempting Providence" to attempt it, but I could see nothing better before me. Fortunately, it was liberally strewn with fallen logs which gave me some sense of security, and steering for these, and keeping as far as possible from a narrow rocky gully, where a fall would mean something too painful to contemplate, I let myself go; there were but few places where it was safe to stand upright, so I necessarily went at a slow speed in my perilous venture. When one of the difficulties had been surmounted I commenced to think that perhaps after all, in spite of my cautions, I had missed the path, that by some possibility it had been above instead of below me, and that I should be obliged to go the whole way down to the valley, through which, as I mentioned before, I did not know there was any road, when suddenly to my great joy and thankfulness I espied the very trail from which I had come that day.

I do not believe any mortal was ever more delighted to see a road than I was to behold that narrow way round the mountain, knowing I was, so far at least, on the right track for my destination, but feeling at the same time that it would be a race between me and the light if I reached Laggan before night. For the present, at any rate, I felt tolerably secure, for as long as this path continued in the open, I could get along safely. So endeavoring to make up for lost time I got up speed, so as to, if possible, pass through the forest section before darkness set in. At last the trail left the side of the mountain and struck into the wood. Although the light by this time had diminished sufficiently to make every charred stump of a tree appear a possible bear, still I was agreeably surprised on entering the forest to find that for a while at all events I should be able to get on, naturally, not without an occasional stumble and fall, but as long as bones were safe I did not mind these. So, still at a good rate I kept on till pulled up by finding myself, though still apparently on the trail, barred from further progress by a boggy thicket. I tried to get through, but had not sufficient light to clear it, and having no wish to get stuck there, retraced my steps as best I could. I felt that it was just possible that I might have got on a side path, though this as I found afterward was not so. However, there was nothing for it now but to wait until the moon rose. It had been full but a couple of nights before, and the only thing to be done was to "possess my soul in patience" until this beneficent luminary should appear!

"Moonlight in the forest" sounds very romantic, but somehow, many of our "ideals" when put into practical use are apt to lose a good deal of the fancied romance attached to them. There was a good-sized stone at the side of the path and on this I determined to take up my position, and if possible get a little sleep, in any case rest, before resuming the march, but in a short time I began to feel so cold that it seemed like courting rheumatism or something worse to remain thus quiet for so long a time; accordingly I rose and commenced a kind of patrol, suggestive of a policeman's up-and-down, to try to keep my circulation going. At length the moon made an appearance, but at the same time I began to realize that it would be a good while before it could be of much use to me. By degrees I was able to see my own shadow, which fact gave me as much pleasure as it could have afforded poor "Peter Schlemil" himself! Notwithstanding, the light was not sufficient for the passage of the difficulty which had stopped me. If any one doubts this statement, let him try the difference between moonlight in the open and moonlight in the forest; if he learns nothing else, he may perhaps appreciate the value of patience! After some further trials of the thicket. I was at last enabled to make my way through, and to my great satisfaction found that the path continued all right on the far side.

Again in good form and perhaps never feeling more free from nervousness in my life, I was going along at a swinging trot, when suddenly I was pulled up again, but this time by the sound of some animal, which I had evidently disturbed in his slumbers. I could hear a hasty scramble up a tree, but a few yards ahead of me on the left side of my path. I shouted then to startle whatever it might be still further, after which it seemed to me as if the tree, not having been selected with much deliberation, had possibly not proved comfortable and that the climber had descended to "terra firma" again.

I have never been a particularly brave woman, but I may not perhaps be considered an unusually cowardly one if I confess that I felt that I could not, by that light, pass the spot where my unknown enemy was. So softly walking backward up the path, I kept as quiet as possible, while I supported myself with my hand against a tree and awaited developments. All was still again. I could think of nothing now but to wait for the dawn. So I trod noiselessly across the path and seated myself on some underwood. I should have been glad if I could have gone to sleep, but that I felt would not be prudent, as I should possibly want all my wits about me before morning. The moon moved slowly, rising through and above the tall pine trees. A portion of the wood was bright, and a portion in deep shade. Far away in the Valley of Laggan I could sometimes hear the noise of a passing train, which I would at such times devoutly wish I were in, and though they were but vain wishes, still the feeling that I was, if not in touch, at least within hearing of civilization, took something away from the vast loneliness of the vigil.

That I was not entirely without company soon became evident. Looking down the path to my left through the dim light which illuminated it I discerned the form, though I could not determine the species, of some small animal, which was approaching in my direction. Apparently on seeing me, he changed his mind and vanished without giving me the chance of a nearer view, but in a very short time afterward, something about the size of a rabbit, which, as well as I could see, was altogether black, or of some very dark color, appeared just at the same spot and looked as if he desired to investigate the reason of my presence in his domain. Not being desirous of making his acquaintance and anxious, for obvious reasons, that my whereabouts should remain unknown, I shook my umbrella at him in silence, which had the happy result of making him vanish, too.

For the remainder of the night I was left in peace, and though I still kept careful watch on all sides, my eyes were pretty constantly fixed on the trees facing me, through which a silvery tint heralded the coming dawn. Naturally, owing to the dense shade of the wood all around, it was later than it otherwise might have been before I could avail myself of the light, but as soon as it was possible I got up and, stepping as lightly as I could down the trail, came to the place of my alarm on the previous night, and anxiously looked about as I passed for the cause. To my great relief there was nothing to be seen but trees and undergrowth. Gathering up more courage with the increasing daylight, all seemed to me easy traveling now; but, although I did not then know it, there were still many miles to walk before I could reach Laggan, at which I did not arrive until 8 o'clock.

If I might suggest a moral for this true story, it would be: "Always return by the way you have gone. It may be prosaic, but is much safer!"

SIDNEY A. GIBSON.

SALVO CONDUCTO.

Rear-Admiral Evans, Retired, Tells How the Yorktown Rescued Refugees.

The United States gunboat Yorktown, under my command, arrived in the harbor of Valparaiso, Chile, about December 1, 1891, after a rough passage from New York, says Rear-Admiral Robley D. Evans, retired, who describes "The Most Dramatic Event in My Life" in the Delineator for October. She had been hurried to the Pacific because of threatened trouble between the two countries, Chile and the United States, caused by the ill-treatment of a number of the crew of the U.S.S. Baltimore in the harbor of Valparaiso while on shore leave. One of the men had been killed, stabbed to death, and many others seriously wounded.

Two days after our arrival the Baltimore sailed for San Francisco and the Yorktown was left alone to represent the United States while the courts of Valparaiso endeavored to arrive at some conclusion as to who was to blame for the unfortunate occurrence.

The American Minister at Santiago, Chile, Mr. Patrick Egan, had given asylum to many political refugees of the Balmaceda government, and these only added to the embarrassment of the situation—they were practically the guests of the United States and must be protected and fed at all hazards. To protect them proved much easier than to feed them, and Mr. Egan found himself in a most serious situation. Finally, the mob threatened to burn the American legation, and thus secure the persons who had taken refuge therein. This threat, fortunately, was never carried out, but it produced one curious result—orders by wire from the President for the commanding officer of the Yorktown to proceed to Santiago and report to him by telegraph as soon as possible the conditions surrounding the American legation.

Upon my arrival at Santiago, I found a very curious condition of things. The American legation was surrounded by spies who stood about with firearms ready to shoot any refugee who showed himself. They also did all they could to annoy Mr. Egan and prevent him from obtaining the necessary food supplies for those under his care.

There were nearly 100 refugees in the American legation at this time, and to clear them out and get them to a place of safety was the business of the Minister. After I had wired the President at Washington the general conditions at Santiago, I conferred with Mr. Egan and informed him that I would receive the refugees on board the Yorktown at Valparaiso provided they could be turned over to me with the permission and approval of the Chilean government, but not otherwise.

A few days after my return from Santiago, I received a cipher message from Mr. Egan that he and a few friends would visit me the following morning, which I of course understood. The train containing the party was stopped a few miles out of Valparaiso and Mr. Egan and his friends were lowered over a steep bluff into the boats of the Yorktown, which were waiting, and safely brought on board with the statement from the Minister that they were there by permission of the Chilean government. As they came over the side and saw the crew standing at quarters ready for action, one of them, an officer of high rank, who had served his country for over fifty years, placed his hand on one of the six-inch guns and said: "Captain, this is a practical salvo conducto." "No, General," I replied, pointing to our flag, "that is the practical salvo conducto." To get the remaining refugees on board was the important thing, and to this we devoted ourselves.

I wired my own government that the presence of the refugees on board would seriously embarrass me in case of trouble, and asked permission to proceed to Callao or some other port and land them. The answer came back promptly: "Use your own discretion," and I did.

A visit was made to the British admiral and he was informed of my intentions and what I proposed to do if the Chilean squadron followed us. Four hours before our departure, all other foreign vessels, including the Chilean flagship, were informed of our proposed sailing, and an offer made to carry any mail they might have for Callao.

"The Yorktown was cleared for action and at 4 p.m. got under way. As her anchor cleared the bottom, her engines were sent full speed ahead, and the little white gunboat turned rapidly and stood for the open sea, her crew all standing by the guns ready to reply properly to any hostile act which we all had good reason to think might come at any moment. Passing rapidly down the line of Chilean ships with the marines at "Present Arms," the bugles sounding a salute to each, observing most carefully every detail of international courtesy, she cleared the end of the line and passed the fleet of foreign men-of-war, most of which were under steam and ready to move.

During the time we were passing the Chilean ships, and for five or ten minutes after, when we expected them to follow us, the situation seemed to me intensely dramatic. The whole picture was beautifully set, and the danger was enough to keep one's nerves in a pleasant state of tension. The small gunboat would have been no match for the force opposed to her. They could have sunk her and killed all her crew with one broadside, but the beautiful flag at her staff commanded and received the consideration it always deserves, and no hostile act was committed; not a shot was fired, and not a single Chilean ship got under way to follow us.

A Moribund Art.

CONCERNING INDIAN BASKETRY OF THE PACIFIC COAST.

By Mrs. M. Burton Williamson.

IT is remarkable that a rude people, ignorant of the various appliances of art, should develop an industry that appeals to the most esthetic taste, for Indian basketry is the epitome of symbolic development.

As we are aware, collecting Indian baskets as a fad finds its votaries not alone among people of abundant means, but lovers of artistic handicraft will forego many so-called necessities in order to purchase these specimens of the Indian woman's skill.

As a diversion, collecting fine specimens of Indian basketry requires more taste, critical acumen and knowledge of what should constitute a "choice specimen" than the average person would conjecture. Dr. J. W. Hudson, who lived for twenty years near the Pomo Indians in Mendocino county, California, and made a rare collection of their basketry, says there are "ten graded rules" the "basket crank" must be cognizant of if he, or she, would obtain the best samples; these are: "Weave, symmetry of outline, of stitch, of thread, delicacy of thread, material, pattern, ornamentation, general effect and size."

We are beginning to see that the finest products of basketry are the outward expression of a love of beauty in the heart of the weaver. Nature revels in variation, so these simple children of nature unconsciously follow in her lead and give textile expression in endless patterns of basketry. For adepts in discerning and collecting baskets tell us there are no duplicates. Hudson, in the Overland, says: "To obtain a specimen of every weave and pattern of baskets it is necessary to purchase all that were ever brought into existence." When we recall that civilized woman is the slave of "patterns" whether of knitting, lace, embroidery, or other form of fancy work, each worker copying the pattern of another, we are amazed at the originality of the Indian woman.

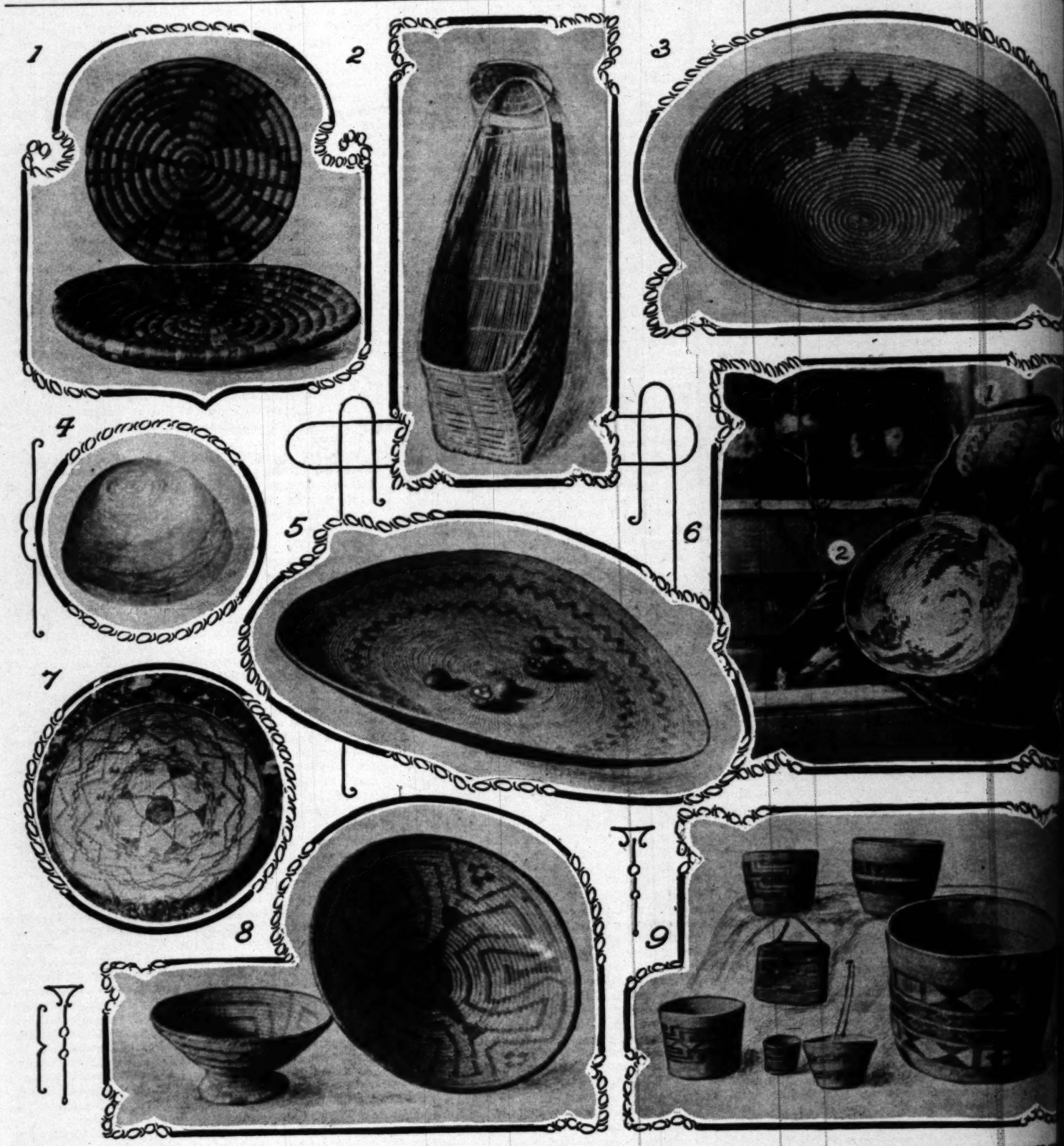
Besides furnishing her own pattern—being limited only by tribe distinctions of technic and ornamentation—she must needs collect her own material, searching the woods, mountains and cañons for the particular plant her fastidious taste requires for her own creation, whether these be Sitka spruce, three-leaf sumac, willow, tule or other plant.

We are also surprised to learn that the finest specimens of basketry were not made for barter and exchange, but for the delight of the maker, and that frequently rare specimens were burned at the burial of the Indian squaw who made them. Sentiment is an attribute we have been very chary of recognizing in an Indian. Mrs. Sarah P. Wheeler relates the following story in connection with one of the mission baskets in the Coronel collection at the Chamber of Commerce: Money was offered the maker of the basket, but the squaw could not part with her rare basket for money, yet the one who wanted the basket was a friend. Indians, and how could she refuse her? At last Indian woman said: "Have you anything you I prize this basket very much, but I will give t ket to you for it." She could give her husband present, but to sell something that seemed a p herself, she could not do it!

While experts in order to possess rare bas up golden eagles before the impoverished India weaver, the novice, here and there, finds a bas gives joy to the possessor even though m might not label it as worthy of special men though Mason says of some baskets sent home forty-niners that some of these baskets, now possession of old families in the Eastern St worth their weight in gold.

As we have noted, the expert specializes in of the merits of a basket while the novice mer in the general effect. But, as intimated, one be an expert to feel a thrill of joy in the p of one of these ethnic productions. Like th niner, one may desire to own one of these pro ductions, leaving the intrinsic value out of t tion.

The late Otis Tufton Mason, curator divisi nology, United States National Museum, deal ketry as the "mother of all loom and basket says the "first and most versatile shuttles w an's fingers." He recognizes "two distinct technic in basketry"—hand-woven, which is bu warp foundation; and sewed or coiled, built on dation of rods, splints or straws. He gives



1—HOPI INDIAN SACRED OR MEAL PLAQUES; UPPER ONE, MADE BY A MARRIED WOMAN, SHOWS BIRD DESIGN; LOWER ONE MADE BY AN UNMARRIED —UNFINISHED EDGE OF LAST COIL THE DISTINGUISHING MARK. 2—HUPA INDIAN CRADLE, OR PAPOOSE BASKET—ON HUPA RESERVATION IN NORTH CALIFORNIA. 3—NAVAJO WEDDING OR MARRIAGE BASKET; ALSO KNOWN AS THE SACRED DRUM; FROM NORTHERN ARIZONA. 4—LARGE BASKET, RECENT SABOBA WEAVING IN THE FORMER OPEN BOTTOM OF THE HOPPER BASKET. 5—YOKUT OR TULARE GAMBLING PLAQUE, WITH DICE; THIS TRAY LOWED WITH AGE, IS REPUTED TO BE 100 YEARS OLD. 6—SABOBA MISSION INDIAN BASKETS; NO. 1, OLD BASKET; NO. 2, BIRD DECORATION, RARELY IN SOUTHERN CALIFORNIA BASKETS. 7—THIS FINE APACHE BASKET SHOWS CONVENTIONALIZED ANIMAL DECORATION WITH SYMBOLIC GEOMETRIC MENTATION. 8—PIMA INDIAN BASKETS, SHOWING THE USUAL FRET-LIKE OR ZIG-ZAG ORNAMENTATION; FROM SOUTHERN ARIZONA. 9—TLINKET OR KAN INDIAN BASKETS, SHOWING ORNAMENTATION OF ARASENE OR FALSE EMBROIDERY BANDS.

me seventy-five definitions to desc forms, weaves, patterns, etc., which en sketry.

Although Indian basketry shows such color and ornamentation in individual one soon learns to classify certain typ the work of different families of aborig reliable, embroidered basketry of the Tli of Alaska; the highly-decorated bask with feathers and pendants of abalone s Pomo Indians of California; the coiled Hopi Indians of Arizona; the fretwork signs of the Pima Indians of Arizona, and-brown, coiled basketry of the Mis Southern California, all show a pleasing s I have remarked, easy to detect.

Alaskan basketry readily resolves itse Aleut, Tlinkit or Yakutat weaves. The to be the work of a few Indian wome ily decreasing in number. Before th into contact with the whites, their baske colors, the fine weaves alone being thei quaint little tufts of bright-colored yar them, reminding one of the conventional of Dresden china. In basketry, Alaska classified under twined work, the we different from the coiled weave. The Tl sides being attractive in ornamentatio ularity: the inside of each basket is eq rom the outside, in decorative design. re not double, this is very puzzling at

One of the pleasures anticipated in go the expectation of visiting the Alask ages, in order to purchase baskets of the seeing the natives, as a tourist graphical their "vile-smelling houses," there is o surprises the traveler; no matter how surroundings of the basket-maker may b always most carefully guarded and enc heeting, this clean white cotton cloth whenever the basket is to be exhibited, an he basket is made, the clean, cotton cl rom dirt.

Miss Lillian A. Williamson gives the cription of the Tlinkit or Yakutat basket The Yakutat baskets are made of spru e real Indian colors are yellow, dyed wi d from a berry and black from the ma The other colors are dyes which they have e Americans to use; that is, they use th rchased from the Americans, as they nch easier to procure. When looking at ts, if they are made with vegetable dye ll say: 'Injun dyes, Injun dyes.' You ill it will ring over and over in your ea The roots for making the baskets are pro naws, who make excursions into the m d them. It takes, sometimes, several ough fresh young roots for a basket. e parboiled, having been previously se hich they are placed in a pan of water, o or three weeks. When ready to weave aces the roots in lukewarm water; the ro ted to get a fiber the desired size, a little ted into a bone handle being used for t fter the fiber has been loosened from th d is fastened to a stick set firmly in the ith a mussel shell or copper implement i ntil it is fine and smooth and of a glossy e would scarcely think there would b rk necessary before the weaving process kes a long time and a great deal of patie knew what a tedious process it was to skets and how carefully these women ha rk and how they really loved these produ dwork as though they were animate obj ered why they would chatter and scowl at ould take up a basket to ask the price, then d drop, so that sometimes it would fall thought, at first, they did not like it be purchase the basket, but I soon found o st of them are rather indifferent about se t not so about the handling of their preci It is not surprising that the basket is d dian, as Carl Purdy, who made a study of dians of California, says in Out West: "In a Pomo, baskets entered every day from h e death. He was cradled in a papoose b it, hung by a broad band on his mother' de his early journeys. His home was tched basket; his toys were baskets mod e large ones he saw." He ate from a fl nk from a round one; his food was cooke sh bowls and a water-tight basket carried One wonders how food could be cooked in t, like everything else, it requires a skill manipulating the hot stones used to cook r. William H. Holmes, in "Anthropological lifornia," gives a number of illustrations men preparing meal from acorns and coo ne. Wooden tongs are used in lifting the h m the fire into the basket, and also in remo nes from the basket of water. The basket ter-tight, the stones properly selected and n too great degree, or the basket would suffer rs are dipped in pitch to make them water-ti The Pomo Indians of California make beau ts. Especially noticeable are the ones cove s of bright-colored feathers. While the effec rgeous, Mason tells us: "The best examples eaving are not to be found in feather basket we know, all their basketry is not limited ed designs.

Of the baskets made by the Indians of Mid-C d Southern California, Dr. George A. Dorse ld Columbian Museum considers those made Mariposans" as the most valuable, "as much ving been paid for a gambling tray, while a ount is frequently demanded for the beautifu ge bowls." The Tulares or Yokuts of the M

8.—In papa's car they travelled home,
And grandpa, on the way,

seventy-five definitions to describe the various ..., weaves, patterns, etc., which enter into this in-...

Although Indian basketry shows such variety in form, ... and ornamentation in individual specimens, yet ... soon learns to classify certain types of baskets as ... work of different families of aboriginals. The soft, ... embroidered basketry of the Tlinkit or Yakutats ... Alaska; the highly-decorated baskets interwoven ... feathers and pendants of abalone and beads of the ... Indians of California; the coiled plaques of the ... Indians of Arizona; the fretwork, or zig-zag de... of the Pima Indians of Arizona, and the yellow-... brown, coiled basketry of the Mission Indians of ... California, all show a pleasing variety that is, ... I have remarked, easy to detect.

Alaskan basketry readily resolves itself into Attu or ... Tlinkit or Yakutat weaves. The former is said ... be the work of a few Indian women who are rap... decreasing in number. Before the Aleuts came ... contact with the whites, their baskets were without ..., the fine weaves alone being their pride. Now, ... little tufts of bright-colored yarn are seen on ..., reminding one of the conventional ornamentation ... Dresden china. In basketry, Alaskan baskets are ... under twined work, the weave being very ... from the coiled weave. The Tlinkit basketry, ... being attractive in ornamentation, has this pe...: the inside of each basket is entirely different ... the outside, in decorative design. As the baskets ... double, this is very puzzling at first.

One of the pleasures anticipated in going to Alaska ... the expectation of visiting the Alaskan Indian vil..., in order to purchase baskets of the makers. After ... the natives, as a tourist graphically declares, in ... "vile-smelling houses," there is one thing that ... the traveler; no matter how unkempt the ... of the basket-maker may be, the basket ... always most carefully guarded and encased in white ..., this clean white cotton cloth is spread out ... the basket is to be exhibited, and, even before ... basket is made, the clean, cotton cloth shields it ... dirt.

Mrs. Lillian A. Williamson gives the following de... of the Tlinkit or Yakutat basketry of Alaska: "The Yakutat baskets are made of spruce roots, and ... Indian colors are yellow, dyed with tree moss, ... a berry and black from the maidenhair fern. ... colors are dyes which they have learned from ... Americans to use; that is, they use the bright dyes ... from the Americans, as they find them so ... easier to procure. When looking at Indian bas..., if they are made with vegetable dyes, the squaw ... say: 'Injun dyes, Injun dyes.' You'll hear this ... it will ring over and over in your ears.

"The roots for making the baskets are procured by the ..., who make excursions into the mountains to ... them. It takes, sometimes, several days to get ... fresh young roots for a basket. These roots ... peeled, having been previously scraped, after ... they are placed in a pan of water, to soak for ... or three weeks. When ready to weave, the squaw ... the roots in lukewarm water; the roots are sepa... to get a fiber the desired size, a little knife blade ... into a bone handle being used for this purpose. ... the fiber has been loosened from the root, one ... fastened to a stick set firmly in the ground, and ... a mussel shell or copper implement it is scraped ... fine and smooth and of a glossy appearance. ... would scarcely think there would be so much ... necessary before the weaving process begins. It ... a long time and a great deal of patience. Before ... what a tedious process it was to make these ... and how carefully these women handled their ... and how they really loved these products of their ... as though they were animate objects, I won... they would chatter and scowl at me when I ... up a basket to ask the price, then ruthlessly ..., so that sometimes it would fall on its side. ... at first, they did not like it because I did ... the basket, but I soon found out that the ... them are rather indifferent about selling them, ... so about the handling of their precious work."

It is not surprising that the basket is dear to the ..., as Carl Purdy, who made a study of the Pomo ... of California, says in Out West: "Into the life ... Pomo, baskets entered every day from his birth to ... death. He was cradled in a papoose basket, and ... hung by a broad band on his mother's brow, he ... his early journeys. His home was a great ... basket; his toys were baskets modeled after ... large ones he saw." He ate from a flat basket, ... from a round one; his food was cooked in large ... bowls and a water-tight basket carried his water. ... wonders how food could be cooked in a basket, ... everything else, it requires a skill or knack ... manipulating the hot stones used to cook the food. ... William H. Holmes, in "Anthropological Studies in ...," gives a number of illustrations of Indian ... preparing meal from acorns and cooking the ... Wooden tongs are used in lifting the hot stones ... the fire into the basket, and also in removing the ... from the basket of water. The basket must be ..., the stones properly selected and not heated ... great degree, or the basket would suffer. Basket ... are dipped in pitch to make them water-tight. ... Pomo Indians of California make beautiful bas... Especially noticeable are the ones covered with ... bright-colored feathers. While the effect is truly ..., Mason tells us: "The best examples of coiled ... are not to be found in feather baskets." But, ... know, all their basketry is not limited to feath... designs.

... the baskets made by the Indians of Mid-California ... Southern California, Dr. George A. Dorsey of the ... Columbian Museum considers those made by the ... as the most valuable, "as much as $200 ... been paid for a gambling tray, while a similar ... is frequently demanded for the beautifully-made ... bowls." The Tulares or Yokuts of the Mariposan family show many interesting shapes and designs among their basketry. Their vase-shaped, or "bottle-necked," as experts term these baskets, ornamented by a row of the crest feathers of the quail or jaybird, are intended as gifts, and happy is the receiver thus favored. When a Los Angeles lady received one of these baskets made by Louise of the Tehachapi or Cuddeback Indians of Kern county, the giver informed her she was to be "forever blessed with all that is good." While the basket is woven of willow, the design of diamond or star-point tracery that borders the basket is colored by using the root of witch hazel of Owens River, nearly a hundred miles from this Indian settlement—this distance the squaw must travel to find her coloring dyes. The rich coloring of a basket is not seen in a photograph, but some idea of design is possible.

The Tulare gambling placque, or tray, is not often met with in amateur collections. With the tray should be eight dice, made of halves of walnut shells filled with pitch and pieces of mother-of-pearl. The tray figured is about eighteen inches in diameter. It is said to be 100 years old. While one might question the number of years, the tray shows the marks of use and age, not only in the mellowed golden color, but in the wearing away of the warp. Stephen Powers, in "Tribes of California," gives an interesting account of dice playing as conducted by the Indian women. "Four squaws sit around it to play, and a fifth keeps tally with fifteen sticks." The number of flat surfaces turned up, two or five, makes one in the count.

The picture of a bead-eyed papoose strapped in his little cradle, whether the cradle basket be that of a California Indian, Paiute, Ute, Hopi, Navajo or Zuni, appeals to the maternal instinct and makes one wish that these aboriginals of our Pacific shore had been able to give us motherhood legends at first hand. Aboriginal motherhood has too long been either ignored or misunderstood.

Probably the most familiar form of cradle basket is that of the slipper-shaped, plain, turned weave of osier of the Hupa Indians of Northwestern California. The little round awning for the protection of the baby's head is attached to the basket by a little, coiled osier cord and may be tilted at any angle. The carrying straps are omitted in the illustration, which shows a light, airy basket, easy to carry and readily adjustable to an upright or flat position.

An Alaskan cradle, a basket covered with fur or cloth, is "seldom to be had," although of "rude structure of no intrinsic value." Its scarcity in collections is due to maternal superstitions. G. T. Emmons, authority on the Tlinkit Indians of Alaska, gives the following reason: "The old superstition still prevails that the cradle must never be used but once. When no longer required, it is hidden away by the mother in some hollow tree in the depths of the forest or in a cleft in the rocks on the mountain side, and allowed to remain there. If it should be found by one evilly disposed, injury to the cradle would rest on the child."

The basketry of the Indians of Southern California is very often labeled with a "Mission Indian" tag instead of a more specific label. This is rather unfortunate, as a basket means so much more when it can be localized, for the Mission Indians include a great many villages of the Shoshonean and Yuman families, each having distinctive names. The general type of coiled weave basketry, usually made of aromatic or three-leaf sumac (Rhus trilobata,) reed grass, or rush (Juncus acutus,) and basket rush (Juncus textilis,) is easily recognizable. They are more substantial than delicate in texture, but are very attractive in color effect, often ranging from creamy white to varying shades of brown and black. While recent basketry often shows signs of haste in manipulation, some of the older Cahuilla, or Coahuilla, and Soboba baskets are fine examples of this textile art. The illustration shows one of these old baskets made a third of a century ago, the property of the first Indian teacher employed by the government in Southern California.

A young lady visiting on a ranch in Southern California espied a "Mission basket" with no bottom, excepting coarse wires for use in carrying grapes, etc., and it occurred to her that this basket should have a bottom on it, the old one, as she presumed, having worn out. A Soboba weaver wove a bright new bottom on the old hopper basket with such skill that nothing but the color tells the story. For this old open-bottomed basket, having a circumference, at the top, of about sixty-eight inches, and depth of nearly a foot, represents the basket known as the hopper, used in grinding acorns in a mortar stone. One wonders which would be the more interesting, the basket as a relic of primitive ways or the "restored" basket representative of the spirit of the day!

No miscellaneous collection seems complete without a specimen of the "Navajo wedding basket." (The Pomo wedding basket is another rare basket, but is unlike the Navajo in form as well as ceremonial use.) At first glance, it seems as though the Navajo weaver had been short of decorative material, so instead of making her row of reddish-brown and black complete around the basket, there is a break in the band, but we are told this is characteristic of this decorative motive. For this so-called wedding basket is, according to Dr. Washington Mathews, the basket "drum," as well as sacred basket of the Navajos. He says the break in the pattern is "put there to assist in the orientation of the basket at night in the medicine lodge when the fire has burned low and the lights are dim." For in their "ceremonies careful discrimination is made between the butt and the tip, the central and the peripheral ends, and the butt has precedence over the tip. This law applies to the basket in question as well as other things." When we recall that the points of the compass are strictly recognized by the Indians in their ceremonies, that this break in the motive must be always turned to the east, we see the significance of it. The last coil of the basket is directly in line with the opening or break in the design.

As there is considerable difference of opinion among basket collectors as to whether the Navajos really make their own sacred, or wedding, baskets, I will quote from Dr. Mathews on this subject. His long official residence in the Navajo country makes what he says authoritative: "The art of basket-making is today little cultivated among the Navajos. In developing their blanket-making to the highest point of Indian art, the women of the tribe have neglected other labors." He says, however: "They still continue to make this form for the reason that it is essential to the sacred rites and must be supplied by women of the tribe who know what is required."

The thick Hopi coiled placques are unlike any we have been considering. These meal trays of yucca are decorated with mythological figures, but the symbolic characters are abbreviated and perspective is held in abeyance. One, and often four, birds can, with a little patient study, be distinguished in the colors in each placque, head, feet, toes and tail all showing plainly after one has figured out the picture puzzle. Mason says: "On a single Hopi plaque it is not rare to see side by side the complete figure of a bird or butterfly with outspread wings, and near by an abbreviated cross which means the same thing."

Some of these sacred meal trays of Northern Arizona Indians have the ends or coils of the basket neatly finished, while others have the end of last coil unfinished. When I first saw one of these Hopi trays, I objected to its unfinished condition until I was told this was the "key" to the maker, the unmarried women leaving their placques with the coil unfinished.

The fret-like or zigzag ornamentation of the Pima Indians of Southern Arizona is familiar to most admirers of basketry, and closely allied to the Pima designs are those of the Arizona Apaches which sometimes, as in the illustration, represent conventionalized animal figures. Human figures also appear in many of their designs.

Another tribe of Arizona Indians are the Papagoes. A friend showing me a large basket of Papago weave, related the following: A squaw was busy making her bread in the basket; after watching her, this friend asked her to sell her the basket, but the squaw only shook her head. Silver was shown her to no purpose, but, as my friend was going away, a Papago Indian ordered the squaw to take her meal out of the basket and pass the bowl over for the silver. Seeing the squaw was unwillingly being deprived of her necessary utensil, my friend tried to evade the purchase of it, but the determined manner of the Indian made her feel that probably the loss of the basket might be for the squaw the easier way of settling the domestic dispute.

It is a common object of remark that the best types of Indian basketry are the work of old women, and that the art is dying out. In the first place, basket-making requires infinite patience and much time, besides painful effort; in the second place, the demand for more remunerative labor makes this technic a last resort.

George Wharton James says: "It would be a calamity to Indians and whites alike if the industrial art of basket-making were allowed to die." He relates the following: "A friend of mine not long ago asked a lady missionary to the Indians if she encouraged her dusky flock in the work of basket-making, and confessed herself almost paralyzed at the answer: 'No, indeed! I never encourage them in any except the Christian arts.'" It is to be hoped this missionary is an exceptional one, for from an ethnic point of view, aboriginal art should be encouraged in every way. As O. T. Mason wrote: "Over and above the sympathetic spirit engenedered and the kind encouragement given to exquisite and most worthy artists by the collection of basketry, the study is a very important one from the side of culture. It is the alpha of an art in which billions of capital are invested, millions of human beings employed."

We may say with Mason: "It is to be hoped that with the admiration of American basketry may be coupled a humane feeling for Indian women themselves, who have made so much genuine pleasure possible."

On a Rural Wisconsin 'Phone Line.

Chicago "hello girls" well may congratulate themselves that their lot in life did not assign them to jobs in the Wisconsin rural wire service. In many of the small towns of that State the telephone operators lead a harassed existence. When receiving outside calls, the unfortunate operator must articulate the name of her town distinctly. This requirement sometimes leads to throat trouble and nervous prostration.

How would you like to sit at a telephone board and say "Oconomowoc" several hundred times each day? That's the duty of the three young women who operate the exchange in the fashionable summer resort for Chicagoans. Here are other Wisconsin towns, repeating the cognomen of which limbers up the vocal chords of the "hello girls": Kickapoo, Ixonia, Menekaunee, Wyocena, Kaukauna, Menomonee Falls, Muwwango, Namekagon, Wauwotosa, Wauzeka, Weyauwega. Last, but not least, there is an appellation hardly Indian which appalls more than any of the rest. It is Schleisingerville.

Worst of all, the poor girls cannot "slough" these words as does the railroad brakeman.—[Chicago Tribune.

A Hector Outhectored.

A publisher's reader, at the Franklin Inn, a literary club, hectored a group of novelists.

"You chaps," he sneered, "must always be coining new words. Good English isn't good enough for you. In the last half-dozen manuscript novels I turned down, there were such horrible neologisms as 'he hoarsed,' 'she parroted,' 'they shrilled,' 'he glimpsed her,' 'it supremed,' and so forth. Faugh!"

"Let me inform you," cried a novelist defiantly, "that your remark shows a pitiful ignorance on your part of our mother tongue. As for 'shrilling,' Tennyson writes:

"'With petulant thumb and finger shrilling 'Hence!'

"Chapman, the great Chapman, is an authority for 'parroting.' 'Glimpsing' has been used by Howells and Lowell, and 'supreme' as a verb may be found in Shelley's letters."

Fool Brockey's Wife.

LITTLE VERMONT SCHOOL-TEACHER COMES TO CALIFORNIA.

By a Special Contributor.

"CALIFORNIA'S so big and brown!" The little Vermont school teacher stared at the August hills.

"Yep—got on her summer buckskin," the brick-complexioned driver turned half-round to assert. Those were the times when a daily stage satisfied all the requirements of travel between Los Angeles and Pasadena. "California's all right," he continued. "I came with a lung and a half, and I've still got all I brought. I'd rather be a live stage driver out here than a dead capitalist back there."

Disappointment with the wayside scenery settled over Deborah Millard's romantic anticipations just as the brown dust eclipsed her pearl-gray polonaise. She wriggled and brushed, impatient to rid herself of both.

The only other passenger was a substantial, well-tanned matron with an anxious eye for her many bundles rolling and jouncing in the bottom of the surrey that served as stage.

"This country's a strange garret to them women folks that's always et off their great-grandmother's chiny," she observed shrewdly.

"I always have," admitted Deborah, sniffing forlornly the winey sun-distilled odors of sage and "old man." "Is that why it smells like an herb closet to me and looks like a desert?"

"Desert!" chuckled the driver. "Why, there's a man in Pasadena believes it's going to be built up all the way from Los Angeles. He's counting on selling out his orange orchard in city lots."

"That's Fool Brockey," gurgled the matron.

The girl's start at the name fairly lifted her from the seat. As she sank back, her feet pushed tensely at the bottom of the stage; her arms were rigid to the shoulders.

"What makes you call him—Fool Brockey?"

The driver tipped back his hat and laughed aloud.

"Two letters got left out. F. L. Brockey—see?"

"Men don't name themselves."

"Brockey comes by it more honest than that."

"There was his land deal with Peter Scott," prompted the matron.

"Tell me," commanded the stranger.

"There goes an awful smart bird!" Deborah did not look at the road runner scurrying across the highway to lose himself in a patch of cactus with a final perk of his exaggerated tail.

"Tell me," she insisted tensely.

"What? Oh, about Fool Brockey?" answered the driver. "Well, old Peter Scott, as a special favor offered to sell Brockey fifteen acres from his piece at a hundred per acre. The tenderfoot had just landed in Pasadena with a pile about that size, and he planked it down. The next day he happened to start to town with me, and I said:

"'Of course you fixed about the water?'

"'Water!' he says. 'Don't the Lord provide the water?'

"'You chump!' I told him. 'The Lord provides the original supply, but you buy it out of an irrigating flume by the inch. In California, you pay for water, and they throw in the land.'

"'Let me out!' he yells. And he streaks it back to Pasadena hot-footed."

"How did he arrange it?" asked the girl with a sharp intake of breath."

"Had to mortgage his place back to Scott for the water, and now he works for the old codger off and on at a dollar four bits a day to pay interest on the mortgage. It's expensive to be a fool."

Just then the girl's end of the seat went down alarmingly at a bit of sidehill road while the matron's substantial bulk coasted against her. Her involuntary effort to save herself sent her reticule flying into the highway, where it spilled its contents in the dust. The driver stopped his team and clambered down. He crowded some papers and trinkets into the reticule. Then he rescued a photograph that had fallen to one side and stared at it involuntarily. The matron caught a glimpse of it from above.

"Why, ef it ain't——" she cried, and then was silent. Both looked at the girl. With flaming cheeks and miserable eyes she reached out her hand for the picture.

"You surely have not been talking about this Mr. Brockey," she blazed, slipping the photograph back into her reticule.

"That's the same Brockey, all right," the driver confirmed in dazed fashion.

The matron had a feminine illumination.

"Great jumping Jehosephat! You ain't the girl what was coming on from Vermont State to marry him?"

"I am!"

The stage driver faced away and flicked at his team, while his very back exuded embarrassment.

"There, there, dearie, don't you mind too much the things we said," the matron consoled her, at the same time prodding her fat brain to recall how damaging they were. "Any one can tell he's a scollard, and goodness is just write all over him."

"I've never seen him."

"Sakes, no! Ain't he told me how you was promised to his schoolmate, and after he died how you and him took to writing—and the rest. He jest lives on your letters; they're his meat and drink."

"And when they have dances at the schoolhouse," the driver spoke over his shoulder, anxious to redeem himself, but without the courage to turn around, "he'll get some nice sympathetic girl in a corner and spin on and on about you—all he wants of that girl is her ears——"

Deborah turned her burning cheeks away to the sage brush. For a year in bedtime trances she had walked beneath the citrus foliage of Hesperides with a demigod. It was all crumpling like any other dream stuff. Here she was being jogged along a dusty road among endless sun-burnt hills to meet—a fool! She showed no interest when the well-kept young orchards on Orange Grove avenue were reached.

"Is Brockey looking for you today? He didn't say anything about my picking you up this particular trip."

Deborah felt her lips work stiffly as if swollen.

"I'm afraid not. I came through a day quicker than they told me in Underhill."

"That's his ranch, dearie, and there's him out irrigating. Why, child, you look like you was going to a hanging 'stead of a husband."

The girl achieved a little sound of dissent.

"Here, Brockey," called the driver. "I've brought you a prize package."

A very Ichabod Crane of a man dropped his hoe and came running with a funny galloping gait caused by jumps over the irrigating channels.

"You get your money's worth of him by the yard," the driver could not forbear to tease.

Frederick Livingston Brockey stood by the roadside staring up in shy, pleased adoration of his dream lady thus suddenly materialized. Her delicately-tinted skin, her deep blue eyes, her trim little figure, her gray attire, demure and dainty in defiance of all damages of travel, gave no lie to his ideal.

To Deborah Millard, Brockey looked a disreputable vagabond with his too-brief overalls and his blue-checked shirt so large at the neck as to show an unbelievable length of lean throat. He had removed a weather-beaten straw hat, revealing hair matted with perspiration that also trickled down his dust-streaked countenance. To be sure, there was the straight-featured, softly-bearded face with the fine dreamy eyes she knw by photograph, but which assorted grotesquely with the rest of him as when children put together heads and bodies cut from different pictures.

Deborah Millard tugged at her faculties for some conventional speech of greeting, but it would not come. Brockey looked down at his big bare feet with boyish embarrassment.

"This is the case of Maud Muller reversed."

A spasm of nervous laughter blew across Deborah's face, leaving it more set in dismay than before.

"Wait while I get my coat," Brockey adjured the driver, "and then you may drive us on to Minister Brown's."

He was off again at a run, a giant among his young orange trees, and disappeared within a square, unpainted shack.

"Lopes like a jack rabbit," observed the stage driver, half-admiringly.

Mr. Brockey emerged from the shack with his appearance ameliorated by coat and shoes. He climbed into the seat beside the driver, and the stage rattled on.

This course of action was in accordance with their plan, carefully arranged in their correspondence, as there was no hotel in Pasadena, and Deborah had liked the idea of spending the first night under her own roof. Over and over when she brushed her hair at bedtime she had dramatized the meeting and the subsequent romantic progress to the minister's, and now the reality was a burlesque.

"Sold any city lots yet?" she heard the driver inquire of Brockey.

"No hurry," he drawled. "I'll hate to see my flock of green geese crowded out by office buildings."

"I don't see it coming."

"I'm a male Cassandra," laughed the other good-humoredly, "and you're the unbelieving Trojans."

The girl started and wrung her hands nervously in her lap. There was the cultured poetical phrasing she had admired beyond measure in his letters, and the silken voice matched the pictured face. What had these to do with the lanky, barefoot, short-jeaned scarecrow of the roadside? Was he the man she had crossed the continent to marry? Surely this was the dream from which she must awake to El Dorado and the demigod.

In the midst of her paralysis of bewilderment the stage arrived at the rose-covered piazza of ex-Minister Brown, now an orchardist. Deborah was ushered into the best bedroom to make any small changes in her appearance she might wish. The driver and the matron were invited by the jubilant bridegroom to linger and witness the ceremony.

The lady from Vermont shut herself in and stared at her white distressed face in the mirror. There surely had been no opportunity to break the engagement during that brief time in the stage of studying the ill-fitting back of Mr. Brockey's coat. Neither could she have made the damaging announcement on the minister's doorstep. Yet every moment hemmed her in more closely. The fact that the bridegroom had bought her ticket to California was a sordid complication. To be cruelly forced into a hateful union is the favorite misfortune of heroines, but to be jiggled and jostled into a ludicrous one—poor Deborah! She shook off the strange numbness of will and thought. She paced the room clutching her temples. She would tell the minister to send Brockey away—Brockey—Frederick—why, this was Frederick—just this Fool Brockey, the community butt and joke. She flung herself face-down across the bed at that. For the instant, the loss of Frederick hurt so much that her brain went numb again on the problem how to escape from Brockey.

The minister had been called from his plowing, and hastily donned his official black. After due notice through his wife, he entered the bedroom for the conventional interview with the bride-to-be.

"I presume, my dear, there was no compulsion about your coming to California to marry Mr. Brockey."

"No, no," she answered hastily," of course not, but I——"

"Well, now that you have seen him, do you want to marry him?"

The tone was serious and the suavely clerical manner invited confidence. Deborah Millard had already opened her lips to launch her hysterical appeal when she caught a twinkle in the ministerial eye and a smile behind the hand that stroked his beard. All her pent ridicule had been a lash of a thousand stings. Now she seemed to hear the laughter ring from porch to gate, the length and breadth of Pasadena; she heard it taken up and echoed from parlor to parlor in Underhill, because she, Deborah Millard, had come to California to marry a man she would not have after she had seen him.

She caught herself in time, though with an awkward inadequate speech like the arm thrust out to save a fall.

"Mr. Brockey is—taller—than I expected."

The minister threw back his head and laughed heartily, but his mirth trailed off a bit foolishly before the icy dignity of the little Vermont schoolma'am.

"I'm quite ready," she annnounced.

. . . . . .

Half an hour later the newly-wedded couple walked home by a short cut across the orange orchards. The pink mist was gone from the Sierra Madres; their peaks loomed blue and clear.

"They look so big and near; seems like they'll fall on me." Disconsolately, Deborah shook the coal-like very soil from her shoes. "Why don't you have grass under your trees?—What's that?" She blanched and crowded against her companion.

"Only the coyotes—wife." He mumbled the last word like a bashful schoolboy. "They always bark in the evening."

"Will they attack us? Where can we run? There must be a big pack."

"We're in no danger. You can't count coyotes by the noise. There's probably one or two 'way off on the mesa toward Monk's Hill."

Deborah was only partly reassured, and quickened pace at each fresh outburst of demoniac howls.

"Perhaps I did wrong to send for you so soon. I'm still in the pioneer stage," volunteered the new husband hesitatingly, "but I kept thinking of what you were missing—the mountains different every hour, the floods of golden sunshine, and the mocking-birds singing in the orange trees."

"I'll try—to get used to it."

It was not quite dark outside the house, but nothing could be seen of the interior until Mr. Brockey lighted a kerosene lamp and disclosed a single room furnished with two bunk beds, table, and cook stove. The walls were lined with cheese cloth on which were pinned some chromos advertising agricultural implements in the lurid school of art supposed to be popular with the country trade.

"It isn't any more different from what I expected than anything else," Deborah managed with quivering chin.

Muttering something about "chores," Frederick Livingstone plunged out of the shack.

. . . . . .

Summer lasted into November that year. The soaking rain drove into the Brockey shanty as through a sieve for three days. Frederick Livingstone and Deborah ate breakfast to the watery orchestral accompaniment of torrential splashing on the redwood shingles, the high-pitched tinkle into pans set about the floor, and the incessant hiss of drop after drop flying off in steam as it descended on the cook stove.

"Glorious!" beamed Brockey.

"I'm glad you're pleased," retorted the lady of the house.

"The country needs it," apologized her husband. "I wasn't needing any more trouble. And I hate the country too much to care what it needs. I hate it from the old bragged-up mountains to the measly horned toads. I hate the climate, we can't eat it, can't wear it, nor ride it, nor sell it, and I hate——"

"The cracks will swell shut by tomorrow," he vindicated.

"Just note your California tapestry!"

The wood-stained cheese cloth clung soppingly to the walls instead of sagging away as usual in dust-defying folds. Its value at best was entirely moral. The settlers seemed to connect a certain respectability in thus hideously draping the real beauty of their native walls. It was a decent suggestion that they had been accustomed to plaster and wall paper in the East, and were on the way to have them again.

"Don't you mind," ventured the man.

"But I do mind!" snapped the woman. "I wish to would that wasn't California mad!"

"Now, Deborah!"

"I see you unwinding your legs from the rungs of your chair so's to make a dive for the barn. Be quick, hurry! Look at me all brown and haggy! Look at my disposition! See what California and living with you months with a strange man has done for me!"

"Why, Deborah—our letters——"

"Letters! letters! I can't make myself believe I wrote them! Why didn't you tell me you were a clod-foot like a wild Indian! Why didn't you say I'd be the laughing stock of the neighborhood! Why didn't you——"

The final fling followed Brockey out into the night. He did not go to the barn, but stood in the yard, not noticing the rain, for the burning surge of anger within. Angry humiliation was shot through with pity for her and a hypnotic sense of guilt.

Half an hour later, Fool Brockey entered the house with a piece of native sod on a shovel.

"Look, Debbie," he pleaded. "See there, the earth under the withered brown grass." He had uncovered several, revealing a thick tender root-

ria. "Now, when your hopes look a
had on top——"
e that mess of dirt right out!" she cri
king from the window a moment later,
her husband stalking away in the directio
's. He served old Peter for interest
e, for cash to meet a small monthly bil
h general store, and for the use of one o
e to cultivate his home orchard. It grou
resentful spirit to work two days aga
's one. Consequently, he was storing up
rs, and dimes in a tin can on top of the c
r a horse of his own.
rah's miserable roving eyes fell upon t
moment she had it down and counted o
with shaking fingers—forty-three dolla
y-five cents. She had a $20 bill, a weddi
om an uncle. She could pay her way h
migrant train.
can save faster when there's only one t
murmured; but her cheeks were aflame
not face herself in the cracked mirror
about packing two valises with her belo
these were concealed under her bunk it w
arly to start the noonday meal. Uncontr
, she flung on a cloak and walked
h the rain.
Peter Scott's orchard she came upon he
Because a man lost time and gained an in
for his back in turning from hoe to rake a
, old Peter had a blacksmith make a
implement that combined the two. Brock
hack writer in the East; he was not buil
e for field labor. When Deborah discovere
kneeling at his work, the tool grasped cl
d, the long handle projecting over his
The storm beat upon him; his face was dis
tigue and pain.
" she cried, "it's a shame! It's a bu
"
key dropped the tool and sprang to his
eborah to have surprised his hour of ph
e was his crowning humiliation. The wor
de six feet on the vertical.
home!" he cried. "Go home!"
r Scott's a brute to make you use that dr
t's my lookout! Go home and keep the ho
rah sped back across the fields with ga
She did not even remove her cloak before
the silver into the can again. "Not whe
like that!" she cried aloud. "I can't! I c
d him so bad he hates me, but I got to stay
pectedly the storm cleared within an hour.
burst forth most gloriously. The nei
the had first met in the stage drove up
wagon. The visitor rapidly disposed of
m till she could ask:
'd it happen Mr. Brockey didn't take up
r for this place?"
t offer?"
! Didn't he tell you? I reckon he d
ou pesterin' him to sell."
was it?"
e-lunger from York State wanted to give
h down for every acre he's got. Wish
'round our way."
t did Mr. Brockey tell him?"
gained and said inside lots was fifteen hun
er lots was two thousand."
vision flashed into the wife's mind of the
haces struggling exhaustedly with that c
t ten.
hard work to be a fool!" She laug
The color flamed into her brown che
yes showed angry glints of light.
you driving into Los Angeles today?"
soon as I pick up my old man at the st
to have our seed barley to plant tomorrow."
you take me along?"
be proper glad of your company, Dearie."
eighbor heard the jingling of coins as the fu
e once more emptied the tin can into her r
. . . . . .
rah passed a quiet winter in Vermont with
uncle and aunt. The first day of spring fou
ing the front veranda and studying idly
of receding snow. The tan was gone from
t the rose tints had not returned.
front gate clicked. A tall man, rather dist
of appearance, came up the walk. Perhaps
consciousness of his well-tailored clothes th
his back and improved the poise of his rea
d.
rah turned red, then white; started toward hi
unk back with her hand on the doorknob.
here!" she breathed.
rah, I have come to find out what you want
husband with simple dignity.
't have what I want!" She clung to the doo
th both hands.
you can," he persisted, though something we
n face that had lighted it as he came down th
'I came to give you even that."
ah faltered forward to the step and caught ho
m like a pleading child.
t to go home!"
"
to California—great, glorious, sun-soaked Cali
Oh, Frederick, I was like a little silly chicke
of a coop into a ten-acre field."
rnia—with me?" he asked unbelievingly
I don't deserve it," she answered in al
, "but I'll raise onions and peddle them out o
rt to earn back the money I took from the

8.—In papa's car they travelled home,
And grandpa, on the way,
Of words concerning whereabouts

of missing scientists believed
dead in frozen northern wilds, de-
her belief in their safety is un-

"Now, when your hopes look all brown
on top——"
that mess of dirt right out!" she cried.
from the window a moment later, Deborah
husband stalking away in the direction of Pe-
He served old Peter for interest on the
for cash to meet a small monthly bill at Pas-
general store, and for the use of one of Scott's
cultivate his home orchard. It ground upon
ful spirit to work, two days against the
Consequently, he was storing up dollars,
and dimes in a tin can on top of the cupboard
horse of his own.
's miserable roving eyes fell upon this can.
ment she had it down and counted over the
with shaking fingers—forty-three dollars and
five cents. She had a $20 bill, a wedding pres-
an uncle. She could pay her way home on
next train.
ays faster when there's only one to feed,"
ured; but her cheeks were aflame and she
her face herself in the cracked mirror as she
about packing two valises with her belongings.
these were concealed under her bunk it was still
early to start the noonday meal. Uncontrollably
she flung on a cloak and walked blindly
the rain.
Scott's orchard she came upon her hus-
Because a man lost time and gained an instant's
for his back in turning from hoe to rake and rake
old Peter had a blacksmith make a heavy,
implement that combined the two. Brockey had
book writer in the East; he was not built with
for field labor. When Deborah discovered him,
kneeling at his work, the tool grasped close to
, the long handle projecting over his shoul-
The storm beat upon him; his face was distorted
anguish and pain.
she cried, "it's a shame! It's a burning
!"
dropped the tool and sprang to his feet.
seemed to have surprised his hour of physical
and was his crowning humiliation. The worm put
his six feet on the vertical.
me!" he cried. "Go home!"
Scott's a brute to make you use that dreadful
!
to my lookout! Go home and keep the house!"
turned back across the fields with gasping
She did not even remove her cloak before she
the silver into the can again. "Not when he
me like that!" she cried aloud. "I can't! I can't!
him so bad he hates me, but I got to stay."
Happily the storm cleared within an hour, and
burst forth most gloriously. The neighbor
she had first met in the stage drove up in a
wagon. The visitor rapidly disposed of pre-
ries till she could ask:
will it happen Mr. Brockey didn't take up with
land for this place?"
after?"
Didn't he tell you? I reckon he didn't
to patterin' him to sell."
you R?"
stranger from York State wanted to give him
dollars for every acre he's got. Wish he'd
round our way."
did Mr. Brockey tell him?"
paused and said inside lots was fifteen hundred
but his was two thousand."
flashed into the wife's mind of the man
was struggling exhaustedly with that cruel
!
hard work to be a fool!" She laughed
The color flamed into her brown cheeks
showed angry glints of light.
driving into Los Angeles today?"
soon as I pick up my old man at the store.
have our seed barley to plant tomorrow."
you take me along?"
proper glad of your company, Dearie."
neighbor heard the jingling of coins as the fugi-
once more emptied the tin can into her reti-

. . . . . .

passed a quiet winter in Vermont with an
uncle and aunt. The first day of spring found
on the front veranda and studying idly the
receding snow. The tan was gone from her
but the rose tints had not returned.
front gate clicked. A tall man, rather distin-
in appearance, came up the walk. Perhaps it
consciousness of his well-tailored clothes that
set his back and improved the poise of his really
figure.
turned red, then white; started toward him,
back with her hand on the doorknob.
!" she breathed.
sir, I have come to find out what you want,"
continued with simple dignity.
know what I want!" She clung to the door-
both hands.
on," he persisted, though something went
him that had lighted it as he came down the
"I come to give you even that."
wavered forward to the step and caught hold
him like a pleading child.
me to go home!"

. . . . . .

California—great, glorious, sun-soaked Cali-
Oh, Frederick, I was like a little silly chicken
in a coop into a ten-acre field."
back—with me?" he asked unbelievingly
"I don't deserve it," she answered in all
that I'll raise onions and peddle them out of
trying to earn back the money I took from the
tin can. Could you try me again—in the little house?"

The man was silent in amazement, and the girl stumbled on.

"Don't you remember the alfilaria—you brought it into the house on a shovel—and I was so cross? Something's been growing down underneath all the time with me just like that—to understand myself, and to love——"

Brockey opened his arms and his wife slipped into them.

"The shack isn't there now."

"Not there?"

"No," he explained to the top of her head. "The boom came, and Peter Scott and a lot of them sold out too soon. Fool Brockey didn't, and now he's the richest man in Pasadena."

"I don't care! I want the little old house you built for me with your own hands."

"When I subdivided, it fell on a corner lot, and they moved it away to build a bank. You won't know Pasadena; it's almost a city."

"Oh!" the girl mourned, "you can never love me now as if I had stood by—and believed——"

"Suppose you try me and see." Which was really not a bad suggestion—for a fool.

AMANDA MATHEWS.

Wouldn't Stay Down.

A STORY OF ADVERSITY OVERCOME TOLD IN THE SMOKING CAR.

By a Special Contributor.

"POOR old Jackson!" sighed the shoe drummer, with a sympathetic shake of the head; "I guess he's down and out this time."

"Don't you believe it," said the hardware salesman. "Old Jackson's down, but he ain't cut by a long shot. He's as game as they make 'em, and before they can count ten on him, he'll be up and goin' again."

"It's been my experience," observed the red-headed person in the corner, "that a good man is never down and out until he is dead. Take that Missouri milliner for instance. He——"

"I thought you was talking about men," put in the shoe drummer.

"I am," said the red-headed person. "This is, or was, a man milliner. The only thing feminine about him was the goods he sold. He was a jobber and he had a big trade. But he failed. People who didn't know how much of a man he was said of him, as you have said of Jackson, that he'd seen his finish. He disappeared for a time, but the other day he bobbed up again in his home town with a good-sized fortune in cash in his pocket, and he'd made every dollar of it in gravel—just plain gravel. No, sir; you can't keep a good man down."

"That's right," agreed the traveler from Terre Haute. "There's something in that old story about the catch-as-catch-can rassler who got stronger every time he touched ground. Now, I used to know a man—well, I guess I might say I know him yet, though I haven't seen him for a long time—who went down further an' climbed back up a longer hill than anybody that ever lived, I imagine."

"Then he must have scratched gravel, too," suggested the red-headed man.

"No, not exactly—and yet, come to think of it, he did, in a way. I'll put it up to the crowd if you don't mind."

Nobody seemed to mind, so the traveler from Terre Haute bit off the ragged end of his cigar stub and proceeded to "put it up."

"His name's Jenkins," he began, "Lorenzo Dow Jenkins—named after the old-time Methodist circuit rider, you know. Father and mother was so strait-laced they didn't smile on Sundays. Everybody called him Dow. He grew up about as long an' about as wide as a fence rail, but he was all ginger. One day a drummer asked one of his customers: 'What was that just went by?' 'Was it a man?' says the customer. 'Don't know,' says the drummer; 'it was gone before I could get my eyes focused.' 'Then it must 'a' been Dow Jenkins,' says the customer. That's the way he went. He was so thin and traveled so fast it took a quick eye to catch him when he was on the move. He went into the real estate business an' made money hand over fist. But instead of soakin' away some of it, he put every dollar he got into his business. When the hard times come along in the early '90s, he was tangled up in a lot o' big deals that was more'n he could carry, an' like many another good fellow, he went under. Lost every cent he had.

"O top o' that, he took down sick and laid in bed for months. When he got up he wasn't any thinner, but he was a whole lot slower. He was all stiffened up with rheumatism and had to go around with a cane. He doctored an' doctored, but it didn't do no good. At last he makes up his mind to go down into Southwest Texas or New Mexico. So he borrows a little stake and strikes out. At Kansas City somebody sneaks into his room an' takes his pocket-book. Left him flat broke again. Didn't even leave his ticket. But he'd started, an' he wasn't goin' to turn back. He was about seven-eighths dead anyhow, an' he figured it wouldn't mat'er much how or where he lost the other eighth. So he started out to tramp it.

"Well, the railroad men were kind to him, givin' him a lift now an' then, an' he got along pretty well until one night he crawled into a box car down at McAlester, in the Indian Territory. The head brakeman on that train was a murderous brute, and when he discovered Dow in the car an' found he didn't have any money, he grabbed the poor devil by the back of his coat collar an' threw him out.

"The train at the time was goin' pretty fast, an' was runnin' along a high fill, the ground slopin' steep from the track down about sixty feet to the level of a little valley. Down this slope Dow rolled over an' over until he landed kerplunk in a shallow creek that flowed along the base of the fill. That, I reckon, is when he scratched gravel. He didn't know anything for a while, but he wasn't much hurt, an' after a bit his brain gets to workin' again in a hazy sort o' way.

"'I guess I'm dead this time for certain,' was the first thought that came to him.

"Then a mighty bad smell crept up into his nose.

"'An' I must 'a' been dead a long time, too,' says he to himself.

"Pretty soon he begun to realize that he was cold, an' that brought another thought.

"'Anyhow,' says his muddled brain, 'it ain't hot, so Iguess I've got to the right place.'

"By an' by he opened his eyes an' found he was layin' stretched out on his back in the bed o' the creek, the water singin' about his ears an' almost coverin' his body. Soakin' an' shiverin', he crawled out onto the bank. By that time the sun was up an' gradually it warmed him until he went to sleep. When he woke up, along in the afternoon, he was feelin' better than he'd felt for months. His pains were gone an' his joints didn't seem to be so stiff. He couldn't make it out until that smell hit his nose again. Then he crawled down to the creek again an' found that it was the water that smelled so bad. He also found that it tasted a whole lot worse than it smelled—a sort of a mixture of kerosene an' rotten eggs. But it was clear an' cold, and he knew at once that it came from a mineral spring. So he held his nose an' drank until he was chuck full o' the stuff, an' then he lay down an' went to sleep again.

"Next' mornin' he was feelin' better still. He got up an' followed the stream back a couple o' miles until he come to the spring, an' then he explored around and discovered an Indian shack not far away. There was Indians in it, too, and they let him stay there a whole month, fed him an' wouldn't charge him a cent. Of course, he didn't have a cent, but that don't alter the fact that it was mighty white in 'em. Every day he filled up with that water an' wallered in it, an' by the end o' the month he was as well as he'd ever been.

"Now, he felt pretty sure that there was some money to be made out o' that water, but he didn't quite see how a man could swing it without capital. It was about the beginnin' of wheat harvest, an' he went over into Oklahoma an' got a job as a field hand. All that summer he stayed in the fields followin' the harvest clear up into Manitoba. By fall he'd laid by about $300, an' then he got a lot o' bottles an' some labels, went back to the spring an' filled up his bottles an' crossed over into Texas, stuffed up with the idea that he was goin' to make a fortune right off the handle sellin' the wonderful remedy for every ill of man or beast.

"The first town he struck he set up a stand on the public square an' made a spiel that was so convincin' that he sold fifty or sixty bottles as fast as he could hand 'em out at a dollar apiece. That was a mighty fine start, but along in the evenin', as he was sittin' in front of the hotel waitin' for train time an' smokin' a big cigar, a feller comes slippin' up to him an', says he, in a whisper:

"'Excuse me, partner, but they's a whole lot o' people in this town tonight that's mighty sick, an' somehow or another they're the same folks that bought medicine from a man down on the square today. I ain't namin' no names,' says he, 'but if their friends get a hold o' that man, an' they's out lookin' fer him now, it's goin' to go mighty hard with him.'

"Dow didn't lose any time. He didn't understand it, but he knew it wouldn't be any use to try to explain. He slipped through the hotel, out the back door an' struck across the country as fast as his long legs would take him. He wasn't any too soon, either. The crowd was right after him, an' for three days they kept him on the jump to get away from them an' their dogs. But finally he threw 'em off the scent, struck a railroad sidin', flagged a train an' got back into the Territory. He was pretty near heart-busted, but he figured out that there was somethin' about that water that wouldn't keep, decomposed or soured, or somethin', an' so the bottlin' business was all off."

"But," said the red-headed man, as the traveler from Terre Haute lighted a fresh cigar, "I thought you said he got to the top again."

"That's right, so I did," admitted the Hoosier. "And so he did. He give up the bottle idea, got options on all the land around the spring, went back to Indiana and interested some of his old friends in the proposition, an' they agreed to put up the money to build a big sanatorium down there. But that scheme fell through, too, for, while they was arrangin' the deal, another feller come rovin' through that country, got the scent of kerosene from that creek, found there was coal oil there, an' paid Dow so much for his options that he hasn't had to do a lick o' work since."

C. S. YOST.

Egypt Is Using Steam Plows.

Egyptians are awakening to modern methods in agriculture, if the report of a British Vice-Consul at Alexandria can be taken as a basis for forming such a conclusion.

American Vice-Consul Frederic W. Cauldwell of Cairo writes that the British Vice-Consul says in his report of 1908 that steam plows have found great popularity in Egypt.

During the last six years, according to the British official, 150 sets of a patent steam plow of a British make have been imported into Egypt. Each set, he says, consists of two engines and one cultivator, and can plow twenty-one acres a day.—[Washington Star.

Some Leading Cartoons of the Day.



Minneapolis Journal



Spokane Spokesman Review



Cleveland Plain Dealer



THE YANKEE PERIL.

New Orleans Times Democrat



St Louis Post Dispatch



Des Moines Register-Leader

8.—In papa's car they travelled home,
And grandpa, on the way,
Of words concerning whereabouts
Had very few to say.

Good Short Stories

BRIEF ANECDOTES GATHERED FROM VARIOUS SOURCES.

Compiled for The Times.

Judging Up Appearances.

EUGENE HIGGINS, at a dinner in New Y
questioned by a young lady about the ba
his yacht Varuna.
"It is a simple contrivance," said Mr. Hig
down into the sea, and that enables my gu
to bathe. It is a simple contrivance,
papers of late have made me prate so mu
I, really, I seem like Mrs. Finletter.
Mrs. Finletter and her husband had just mo
seven-room house. The first Sunday
as Mr. Finletter sat with his enormou
on his little porch, and all the neighbors
of the street sat with their newspapers
porches, Mrs. Finletter suddenly came to t
and shouted at her husband in a loud, vex
'Hilary Finletter, will you or will you not
cheon? The champagne is nearly flat,
how soon a dish of terrapin gets cold!'
Finletter tossed down the comic section a
indoors with a dazed smile.
'What are you kidding me for?' he asked
at the rump steak and potatoes on the
'It's not you, Hilary, I'm kidding,' said his wi
neighbors.'"

* * *

The Motive!

JOHN S. M'WADE, the Duluth millionaire
said at a dinner, apropos of the Hudson-
tion:
"Fine celebrations, it is true, are of great
tage to a city; but it is false to say that
motives underlie them. It is false to con
ring a Hudson-Fulton celebration with the
a Pike-county farmer.
"Pike county is the stoniest one in the world.
rattlesnakes—that is Pike. And the farmer
said to me one day:
'Ever tolt yee, Mr. McWade, how I rid my f
did I? Wall, an idear struck me wunst,
up a few stones in a bad field, made
'em near the road, and stuck up a sign re
in memory of Lincoln." Wall, the
on, by gee! Every blasted hunter and
druv past climbed out and piously added
to my cairn. And when that there field w
by gee! I started a new cairn in the next
ved my sign over to it. There ain't a sto
n today, Mr. McWade, exceptin' them the
There ain't a farmer in Pike, nuther,
his duty to his country's heroes, by gee!
th all them monuments of mine.'"

* * *

Fishing.

When the late Gen. Edward M. McCook live
Bull's Peak, he once presided at a dinner in h
famous Indian fighter.
McCook, as he then was, concluded his intro
the Indian fighter with the words:
"He had but one fault with the colonel's met
to his well-known custom of enlisting i
only bald-headed men. To aggravate the
feelings so cruelly as that is carrying war

* * *

Ringmaster of Twins.

CHARLES CHATFIELD-TAYLOR, Chicago's well-kn
lecturer and author, was ringmaster at a re
Taylor's circus at Lake Forest.
One of Mr. Chatfield-Taylor's jokes as ringmaster
was:
"Hello!" he said to the clown, "there has been a
fight in the side show."
"Is so, Governor?" the clown asked, as he jum
through a paper hoop.
"Yes, poor man," said the distinguished ringmas
"one of the side show with his twin boys, plump li
and the cannibals got loose and ate philop
them."

* * *

Bitter Flowers.

"Lemons are as bitter," laughed Senator Beveri
about two candidates, "as the two ladies at
dinner party.
"The younger lady said spitefully, as she sat bes
partner during a waltz—they were both wall flower
'I wonder, dear, if I shall lose my looks, too, wh
I tell your age?'
'You'll be lucky if you do,' snapped the old lad

* * *

Hook and Eye.

"The late Mayo W. Hazeltine," said a New Yo
writer, "was a literary critic of the old scho
to say, he believed in learning, he believed
English; he never wrote slang. We have no su
now.
"His literary learning was incredible. He knew t
page of history as I know Smith or Robinso
at a dinner, a Welsh historian said to Hazelti

"I wouldn't have condemned my book if you h
read of Hook and Eye. Aha, you frown. Y
know who Hook and Eye was, do you?'
'Hook and Eye was Lord Vivian, Lord-Lieutenan

...number of missing scientists believed
...dead in frozen northern wilds, de-
...her belief in their safety is un-
...Imperial.
...Count of Portugal



property and she wants that!



Good Short Stories.

ANECDOTES GATHERED FROM VARIOUS SOURCES.

Compiled for The Times.

Up Appearances.

HIGGINS, at a dinner in New York, was questioned by a young lady about the bath net of the yacht Varuna.

"It is a simple contrivance," said Mr. Higgins. "I have it let into the sea, and that enables my guests and myself to bathe. It is a simple contrivance, but the papers of late have made me prate so much about it that, really, I seem like Mrs. Finletter.

"Mrs. Finletter and her husband had just moved into a seven-room house. The first Sunday morning that Mr. Finletter sat with his enormous newspaper on his little porch, and all the neighbors on both sides of the street sat with their newspapers on their porches, Mrs. Finletter suddenly came to the front door and shouted at her husband in a loud, vexed tone:

"'Mr. Finletter, will you or will you not come in to dinner? The champagne is nearly flat, and you know very soon a dish of terrapin gets cold!'

"Finletter loosed down the comic section and hurried in with a dazed smile.

"'What are you kidding me for?' he asked, as he carved the rump steak and potatoes on the dining-table.

"'Not you, Hilary, I'm kidding,' said his wife. 'It's the neighbors.'"

* * *

Believe!

"JOHN D. M'WADE, the Duluth millionaire collector, said at a dinner, apropos of the Hudson-Fulton celebrations, it is true, are of great financial value to a city; but it is false to say that purely patriotic motives underlie them. It is false to compare a thing like a Hudson-Fulton celebration with the cairn-building Pike-county farmer.

"Pike county is the stoniest one in the world. Stones and rattlesnakes—that is Pike. And the farmer I allude to said to me one day:

"'Don't tell me, Mr. McWade, how I rid my farm of stones, did I? Wall, an idear struck me wunst, and I piled up a few stones in a bad field, made a little cairn near the road, and stuck up a sign readin': "In memory of Lincoln." Wall, the idear was, by gee! Every blasted hunter and fisher that past climbed out and piously added a few stones to my cairn. And when that there field was all stones, by gee! I started a new cairn in the next field, and put my sign over to it. There ain't a stone on that field today, Mr. McWade, exceptin' them there big stones. There ain't a farmer in Pike, nuther, that's got a duty to his country's heroes, by gee! like I have to all them monuments of mine.'"

* * *

Twins.

When the late Gen. Edward M. McCook lived in the Yukon, he once presided at a dinner in honor of an Indian fighter.

He said, as he then was, concluded his introduction of the Indian fighter with the words:

"I had but one fault with the colonel's methods. That was his well-known custom of enlisting in his army bald-headed men. To aggravate the Indians so cruelly as that is carrying war too far."

* * *

Out of Twins.

HERBERT CHATFIELD-TAYLOR, Chicago's well-known clubman and author, was ringmaster at a recent charity circus at Lake Forest.

Mr. Chatfield-Taylor's jokes as ringmaster were fine.

"Now," he said to the clown, "there has been a sad accident in the side show."

"Indeed, Governor?" the clown asked, as he jumped through a paper hoop.

"Yes, my man," said the distinguished ringmaster, "the side show with his twin boys, plump little fellows, and the cannibals got loose and ate philopena pair."

* * *

Wall Flowers.

"Love is bitter," laughed Senator Beveridge of the two candidates, "as the two ladies at the dance party.

"The younger lady said spitefully, as she sat beside the darling a waltz—they were both wall flowers—'Never mind, dear, if I shall lose my looks, too, when I get to your age?'

"'I shall be lucky if you do,' snapped the old lady."

* * *

Hook and Eye.

"Professor Hixyo W. Hazeltine," said a New York man, "was a literary critic of the old school. He believed in learning, he believed in grammar; he never wrote slang. We have no such critics.

"Hazeltine's learning was incredible. He knew the history of history as I know Smith or Robinson. At dinner, a Welsh historian said to Hazeltine

"'You couldn't have condemned my book if you had read it.'

"'Ah, of Hook and Eye. Aha, you frown. You don't know who Hook and Eye was, do you?'

"Hook and Eye was Lord Vivian, Lord-Lieutenant of Cornwall,' said Mr. Hazeltine. 'His nose was an enormous hook and he always wore an eyeglass—hence his nickname of Hook and Eye.'

"Then Mr. Hazeltine told a story about Hook and Eye that the dazed Welshman had never heard. He said the lord-lieutenant, visiting a Cornwall lunatic asylum, asked an inmate:

"'What is your occupation, my man?'

"The lunatic, as though suddenly wound up, answered:

"'I'm a cherry picker, cherry picker, pick, pick, cherry picker. But Your Lordship could earn twice as much as I could cherry picking.'

"'How so?' inquired Lord Vivian, smiling.

"'Oh,' said the lunatic, 'I have to hold on with one hand and pick cherries with the other, but you could hang on by your nose and pick with both hands. I'm a cherry picker, cherry picker, pick, pick cherries.'"

* * *

Not What He Meant.

CAPT. BRADLEY S. OSBON, the famous sailor, said in New York, in the course of a vigorous defense of Dr. Cook:

"Peary, in criticising Cook, only criticised himself. He was like the old uncle at the Zoo.

"An old uncle stood in the Zoo monkey-house. He watched the monkeys' antics with stern disapproval. A doctor at his side laughed and said to him:

"'Uncle, they seem almost human, don't they?'

"The old man, with a look of disgust, answered coldly:

"'Human? Why, they ain't no more human than I am.'"

* * *

When Brown Bought a Mule.

MAYOR SCHUNK of Dubuque, at a recent press banquet, recalled a quarrel between two Dubuque editors.

"But Smith," he said, "got the best of Brown unquestionably when Brown, who owned a small farm, bought a mule.

"Smith printed a paragraph about this purchase, and headed it, 'Extraordinary Case of Self-Possession.'"

* * *

Used to It.

"JOHN STRANGE WINTER, Frank Danby and Helen Mathers, three well-known English novelists, have given up novel writing for the good reason that they can't make any money at it."

The speaker, a publisher of New York, smiled grimly.

"It gives point to a story that John Strange Winter—she's a woman—told me last year. At a seaside hotel, when she informed the landlady that she was a novelist, and no less a one than the author of 'Bootles' Baby,' the landlady answered with a queer smile:

"'Oh, I'm so glad! I like to entertain literary people so much! They never in the least mind paying in advance.'"

* * *

The Best He Could Do.

"EXPLORERS hate to take back or amend anything they have written," said F. S. Dallenbaugh of the American Geographical Society. "They are like the Waldo editor there.

"A man entered the Waldo editor's office and shouted angrily:

"'You said in yesterday's paper that I'd been hanged. It's false. I've never been condemned, let alone hanged.'

"'Well, my friend,' said the editor, 'it's our policy never to issue direct contradictions. They shake the confidence of the reader. But I'll tell you what we'll do for you. We'll say you were cut down before life was extinct.'"

* * *

He Got It.

THE non-magnetic yacht Carnegie, before its departure on a fifteen-year trip to survey the oceans of the world, was visited by Mr. Carnegie. On his tour of inspection, accompanied by Dr. L. A. Bauer, who has charge of the yacht's expedition, Mr. Carnegie expressed great admiration for the appearance of the engine-room. The surface of each small piece of brass or nickel was a mirror; no soiled waste or greasy cloth was anywhere to be seen.

Mr. Carnegie said he would like to congratulate the person who was responsible for the engine-room's appearance. The man was sent for and listened respectfully to Mr. Carnegie's praise. Then moving out of the room, he halted at the door, and, smiling, asked:

"Excuse me, sir, is this 'just honorable mention,' or does it carry a prize?"

It carried a prize.

* * *

A Real Bwana Tumbo.

QUENTIN ROOSEVELT, discussing his father's powers as a hunter, said one afternoon on the homeward-bound St. Louis:

"My father is such a good shot that, when he gets back, he'll have a right to talk as one of his old western friends did.

"This grand old western hunter sat by the stove at the trader's one night when a young man exclaimed:

"'Say, Pap, tell us about some of the narrow escapes you've had from grizzlies and so on.'

"'Young feller,' said the old hunter grimly, 'if there's been any narrow escapes, it's the grizzlies as has had 'em, not me!'"

* * *

Not to Be Forgotten.

"HALLOWEEN," said Senator Bacon of Georgia, "always recalls to me an excursion I made one autumn in the Tennessee mountains.

"At sunset, famishing, I came to a farmhouse, and the old farmer—for there were no inns in the neighborhood—agreed to put me up for the night. But he couldn't give me any supper, he said, till 9 o'clock; for they were having a Halloween party, and supper would be served late.

"Hungry as I was, I had to wait. At last, 9 o'clock arrived, and some two score of us sat down to a table fantastically decorated with pumpkin jack-o'-lanterns and other Halloween emblems. In front of me was a superb cake—five tall layers, iced with a white icing. A superb cake.

"The supper was a fine one, with all the delicacies of Tennessee, but they didn't get round to me with the substantials, and to stay my appetite I took a piece of cake. I noticed as I did so that the old farmer at the head of the table looked at me rather hard, but he said nothing.

"I waited awhile, and took a small piece more. The old farmer fidgeted. Still the waitresses neglected me, and I reached out toward the cake a third time.

"It was more than the old man could stand.

"'Hold on, stranger,' he cried sternly. 'Coarse-feed yourself first. Coarse-feed yourself first.'

"And I hastily drew back my empty hand, and waited as best I could till the coarse feed arrived."

* * *

Praise All Round.

W. E. TUTTLE, the editor of In the Mist, Niagara Falls' well-known journal, narrated at a banquet a number of good Falls stories.

"All our visitors praise us," said Mr. Tuttle. "Some praise the superb scenery, others praise the no-less superb hotels. For instance:

"A man and his wife were taking leave of Niagara at the end of a hard but glorious day. The lady, thinking of the river, which they had visited after luncheon, sighed and said:

"'Wasn't it a beautiful gorge, James?'

"'Yes,' said James, and he smacked his lips. 'Yes, I don't know as you'll get better eating anywhere than at Niagara.'"

* * *

It Was the Tide.

"IT was a mistake," said Mayor Stoy of Atlantic City, discussing a recent governmental difficulty. "These people failed to understand the difficulty, just as a man from Okoboji, in Iowa, failed last week to understand the tides.

"This man sat on the beach, close to the water, munching a bag of peanuts. A fat lady, one of the end-of-the-season bathers, gamboled in the waves near him. She shrieked, hopped up and down, and flapped about with arms and legs, and meanwhile the waves crept nearer and nearer the Okoboji peanut eater.

"He regarded the advancing water sternly. All of a sudden, a stronger wave than usual swept up the beach, and—splash!—the man was dashed with spray.

"'Hi!' he shouted, scowling blackly at the happy bather, "hi, Fatty! stop that there bobbin' about before ye drown a feller, will ye?'"

* * *

Cock Arrived First.

WHILE the judges and clerks of election in the second precinct of the Eighth Ward, 1333 East Eighth street, were engaged this morning in a discussion of the North Pole and its probable discoverers, the first voter appeared.

"Name, please?" he was asked.

"Cook," was the reply.

"Ah, just back from the North Pole?"

"Yep."

Just then the second voter appeared.

"Name, please?"

"Perry."

"What's that?"

"Perry."

"And are you just back from the pole, too?" demanded the clerk.

"Nix; I don't know what you are talking about," said No. 2.

The parties to the queer coincidence were Herman F. Cook of 1333 East Eighth street and Willard Perry of 926 Lydia avenue.—[Kansas City Star.

* * *

Why He Wanted a Minister.

"IS there a preacher on this train?" asked a large, dark-visaged man as he passed from one sleeper to another.

At last, after he had loudly repeated his query for the fifth or sixth time, a grave-looking gentleman laid aside a book and rose up from a seat near one end of the car.

"I have the privilege of being a minister of the gospel, sir," he said. "Can I be of any service to you?"

"Yes," said the large passenger. "A fellow back in the dining car has bet me $5 that it wasn't Lot's wife who got Joseph into trouble, and I thought you might have a Bible with you, so I could prove he was wrong and get the money."—[Chicago Tribune.

* * *

Did Not Call for Ambulance.

AFTER a day and a night spent in answering telephone calls from people who wanted the latest news from Peary and Dr. Cook, the secretary of one of the arctic clubs had retired for a well-earned rest, when the persistent phone bell rang again. A voice at the other end said:

"Do you want the ambulance sent right over?"

"What ambulance?" roared the irate secretary.

"Why, the one you sent for."

"I sent for no ambulance."

"You lie!"

The secretary gasped; then he screamed into the phone:

"Send it as soon as possible, and you come over, too, and I'll send you back in it!"—[New York Sun.

(Continued on Fourth Page.)

KAISERIN AIDS STORK.

FIRST PRIZE TO MAN GOOD

The House Beautiful—Its Flower Garden and Grounds.

INVADED BY WEEDS.

TWO SPECIES OF GRASSES THAT HAVE SPREAD RAPIDLY.

By Ernest Braunton.

CALIFORNIA, more especially the southern portion, seems to be the dumping-ground for weed emigrants of every description, and very few, indeed, of our garden weeds are native to this State, or even to America. It will thus be seen that their name is legion and could not even be enumerated here, but the grasses are few in numbers, and it is very interesting to note the rapidity with which they spread.

Two years ago, while in a yard on Brooklyn Heights, in this city, the writer noticed a most peculiar new grass that had completely taken possession of one corner of the lawn. The owner of the place said the lawn had been sown to "eastern red clover" (which was much in evidence,) the seed having been sent from Kansas. As the grass is rather tropical in nature, it was found by further questioning that the head of the house was in Mexico and for years had been sending seeds and plants from that country to this city. It seems probable that



SOW CALIFORNIA POPPIES NOW.

it came to us from our sister republic on the south, never has been reported in this State before, and had spread with such rapidity that none of the household had before noticed it. A recent bulletin of the Southern California Academy of Sciences gives a list of additions to the flora of Southern California, by S. B. Parish, and contains the following paragraph:

"Eleusine indica. In a lawn at Los Angeles, 1907, E. Braunton. This is the first reported appearance in California of this widely-distributed tropical and subtropical grass." It bids fair to be a serious lawn pest if it should escape from its present rather isolated position.

Concerning the rapid spread of some introduced brome grasses (Bromus rubens and B. maximus,) Mr. Parish says: "These bromes were first noticed in the spring of 1888. In each instance there was but a small number of plants, which could have first appeared, at most, not more than two years earlier. Two years after first noticed, each species had spread for a mile along the roadsides of the two cañons in which they first appeared, and a few plants of one species were noticed in the valley itself. The diffusion of both species continued with increasing rapidity, and in a few years large patches of either could be found in all parts of the valley and surrounding hills. They are now among the most widespread, abundant and well-established grasses of the region. By roadsides and in waste places, in pastures and in cultivated fields, on dry mesas and hillsides, these pestiferous grasses abound. Both species are equally abundant, but they seldom grow intermixed, the one which first obtains a foothold appearing able to hold the ground against its companion, as well as against other vegetation. B. rubens, while attaining a more luxuriant growth in better soils, adapts itself also to those of the most sterile character. Dry and hard clay hillsides it coats with a close felt-like covering an inch or two high, that completely chokes out the native spring annuals that were their former occupants. Both are nearly valueless for forage, as animals will eat only the youngest growth, and both are injurious in hay by reason of the long, stiff awns." Other introduced grass pests are noted in this article, but these two alone are cited to show that plant emigrants from Europe find as congenial conditions in Southern California as those of the human species from the same continent.

Another Chapter on Gladioli.

Gladioli planted very early, say in March, will give flowers before the hot weather comes to dwarf and burn the flowers. Seeds of gladioli sown in February or March will sometimes bring a few flowers (perhaps one stalk in a hundred will bloom,) if all conditions are favorable, but as a rule the hot weather prevents them from properly developing. Could they be shaded during the hottest season, a large per cent. of stalks could be blossomed the first year from seed. This the writer has demonstrated in years gone by. The writer first began growing gladiolus from seeds just fifteen years ago, the first three years' crop being from chance fertilization of Luther Burbank's "Butterfly Gladioli," a very good strain, too. But he has lived these fifteen years in growing these bulbs to find out, with little room for doubt, that seeds of these plants should be sown late. Being very busy during last spring, the seeds from the crop of 1908 could not be planted until the first week in July. It was surmised that time yet elapsed for a fair development of bulblets before the end of the growing season or the fall of heavy rains. It was feared that if left unsown, many of the seeds would lose their vitality, and some are considered valuable. More than this, failure to plant would lose a whole year in determining results of technical experiments. Up to present date the results have been a pleasant surprise. The growth has been more rapid, vigorous and altogether satisfactory than any the writer has ever had on this genus of plants. Still better, a considerable number are now blooming, and unless very unfavorable weather comes shortly, the percentage of blooms will surpass the record of any former year, even those planted in February. It is evident that mature bulbs may be planted during that month, flowered and ripened, harvested, and the soil renovated, manured and sown with seeds from the same plants in time for the second crop of flowers. It may be found that this late seeding will react in a detrimental manner on the bulbs, and if so, sorrow will ensue, for many of the seeds are crosses with America. From present knowledge, it appears advisable to sow gladiolus seeds any time during the month of June. Next year, it is hoped to sow seed in same plat during six consecutive months, merely as an experiment.

Worthless Sundials.

Quite recently a garden owner proudly showed the writer a bronze sun-dial plate of fine workmanship which she said came from England and was going to be set up in her garden "by the north star." She was quite surprised and somewhat skeptical when told that it was utterly useless in this latitude. One could guess the time of day by looking at the sun far more accurately than would be told by a sun dial made for England. We have two or more local agents or manufacturers who have on hand or will make to order sun-dials especially designed for Southern California, and those for other States or countries are worthless here.

An Art Association.

At the College of Fne Arts, on Avenue 66, just at the northern limits of our city, there has been formed an association of expert workers in the applied arts, one of which latter is landscape gardening. The organization is known as the Arroyo Guild, and will publish a quarterly magazine, the first number of which is just out, entitled "The Arroyo Craftsman." Each number will have to do with the home both in and out of doors.

A Premonitory Dream.

"Some years ago early in the summer," says H. Addington Bruce, in Success Magazine, "I dreamed that while out taking a walk I was suddenly attacked by a huge cat, which clawed ferociously at my throat. That was all there was to the dream, or at any rate that was all I remembered on awakening in the morning, and naturally enough I dismissed it from my mind as nothing but a dream.

"But when I found myself dreaming the same dream again and again, I began to wonder what significance it would possibly have. Usually it varied greatly in minor detail. Always, however, the climax was the same—the cat had me by the throat and was biting and scratching viciously. Altogether I dreamed this dream not less than a score of times in six months.

"Shortly before Christmas I took a cold which settled in my throat, affecting it so badly as to require the attention of a specialist. Much to my astonishment it was then discovered that a growth had been developing for some time and that an immediate operation was necessary.

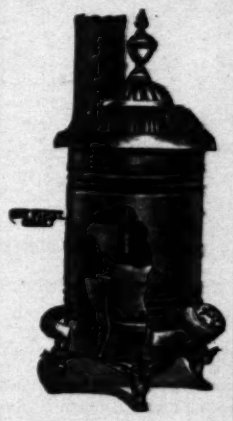
"Several weeks later, the operation having been performed successfully, it suddenly occurred to me that I was no longer being troubled by the phantom cat. For the first time the meaning of the singular dream dawned upon me.

"It had been a genuine premonitory dream. Consciously I had been in utter ignorance of the dangerous growth in my throat. It had not progressed far enough to give me any pain or even to cause discomfort. At the same time, the organic changes it involved had produced sensations plainly felt by what psychologists call the subconscious and manifesting through ... conscious to the conscious in the form of a ... dream."

Ready for the Moth Ball.

First Moth: Hello, neighbor! I see you ... for the ball.

Second Moth: Yes. How do I look in ... suit?—[Chicago News.



Exami...
OUR LARGE LI...
Heati...
Stov...
For Wo...
Coal, Oil ...
Gas
Or Write for ...
Jas. W. ...
719-23 Sa...

EVERY WOMA...
Covets a fresh, smooth, satiny co...ion, and what satisfaction and ... mind its possession brings. The ... of age, worry and overwork are ... ed well nigh powerless by Mrs. ...
HARRISON'S LOLA MONTEZ ...
A wonderful soother, healer and ... tor to a dry, contracted or ... skin. It is Complexion. ... Convince yourself of its ... power by obtaining a free sample ... Book "SECRET OF BEAUTY AND GOOD ...
Sold by first-class druggis...
Mrs. Nettie Harrison, San Fr...



We manufacture the only perfect Wall and Seat Bed.
Safe
Artistic
Easy to Operate
Prices and Illustrated Matter upon application.
Haley's Sanitary Seat and Cou...
California Perfect Improved Wal...
SOUTHERN CALIFORNIA HARDWOO...
FACTURING CO.
Display Rooms 507 So. Main.
General Office and Factory
1200 EAST 8TH STREET, Los Angele...
Phones Home 10915, Main 7...

FIRE-PROO...
STORAGE
Household goods stored, moved, packed ...
REDUCED RATES
To or from eastern points on household ... will pay to see us before you ...
THE BIG GREEN VANS FOR ...
"They Know How."
LOS ANGELES WAREHOUS...
Security Van and Storage...
Main 306; A-8727. 318 ...

USE ARMO...
Fertilizers for results. For sale by Haine ...
Seedmen. Store and office at 702 So. ...
F4148. Come in and see us.

F. HAUSSMANN NUR...
ESTABLISHED 1884.
1940 West 22nd Street. Phone 72...
Fine Ferns, Rose Bushes, Hanging ...
Baskets.
Plants for Porches and Window ... namental Trees. Take La Salle Ave. car ...

The City Be...

MUNICIPAL IMPROVEM...

FEATURES NEEDED TO HELP ... MORE BEAUTIFUL CIT...

As our city grows larger, we often fin... visions of bygone days altogether ... our needs. Certain it is that stree... and Spring were quite sufficient in width ... the traffic of pueblo days, but it is ... that they are insufficient for the de... progressive city.

In San Francisco, on Market street, an... other large cities, there are safety stations ... street-car tracks where all persons may ... while waiting for a car or for a ca... that they may coss the street in safet... thousands of times daily upon our streets ... children are striving to get across to ... when the street between is so filled ... it is found impossible to get across u... car desired has moved on to the ... such hindrances often occur to our most ... Such instances show the need of ... on all streets where there is cong... matter how narrow that street may be, ... insufficiency of width is the chief caus...

ARCHONTOPHOENIX CUNNINGHAMII.

... with progress of pedestrians. Thes... ...y" are needed for street-car patrons al... thoroughfares are all too narrow.

... progressive cities are now providing pub... stations in all parts, not alone in parks a... squares, but in the busiest sections. In sou... have to be put under ground, but often ... closed and buildings erected, or in still oth... tions of buildings are rented by the municipal... Angeles, women and children have to dep... accommodations on department and othe... ...n, but the people have a right, and should ... be provided with adequate accommodations ... For the sterner sex, there is, go where yo... saloon, billiard hall, barber shops or other ... that are expected to be open at all rea... often unreasonable) hours. For women an... however, toilet accommodations are only ... in the busiest shopping districts. As th... ...ds, many public squares should be procur... ...ting spots, resting-places in good weather an... for public-comfort stations for all who ... ...gers certainly note the lack of such conven... It is painfully evident to every student of m... affairs that the present generation is not ... planned along even fairly rational lines. ... a desirable state of affairs comes about, it w... ...ary for the municipal governments to exer... greater control over the additions to the city ... tenth block, perhaps, should be reserved ... square, streets should be of adequate width, ...ays wide enough to be both useful and beau... lines should be made to conform to the top... of the land and no unsightly cuts of twen... feet through hills be allowed to mar the b... landscape. Still less beautiful are "turnpike ... streets, leaving the residence sites many ... the level of public traffic. By following co... these hollows would fall between narrow st... ...ing around the hills a little above the lowest ... and the low strips could be utilized as parks, ... and also be made to catch and carry to co... underground drains all of the storm water. T... ...a few of the many features needed to help ...

8.—In papa's car they travelled home,
And grandpa, on the way,
Of words concerning whereabouts

The City Beautiful—Its Avenues, Streets, Parks and Lakes.

MUNICIPAL IMPROVEMENTS.

FEATURES NEEDED TO HELP BUILD A MORE BEAUTIFUL CITY.

As our city grows larger, we often find certain provisions of bygone days altogether inadequate to our needs. Certain it is that streets like Main and Spring were quite sufficient in width to accommodate the traffic of pueblo days, but it is equally certain that they are insufficient for the demands of a progressive city.

In San Francisco, on Market street, and in parts of other large cities, there are safety stations close up to the street-car tracks where all persons may rest secure, either while waiting for a car or for a car to pass so that they may cross the street in safety. It occurs thousands of times daily upon our streets that women and children are striving to get across to a waiting car when the street between is so filled with vehicles that it is found impossible to get across until the particular car desired has moved on to the next street. Predicaments often occur to our most able-bodied citizens. Such instances show the need of these safety stations on all streets where there is congested traffic, no matter how narrow that street may be, for often the insufficiency of width is the chief cause of the in-



CHONTOPHOENIX CUNNINGHAMII.

creasing with progress of pedestrians. These "isles of safety" are needed for street-car patrons alone, but the thoroughfares are all too narrow.

Progressive cities are now providing public comfort stations in all parts, not alone in parks and public buildings, but in the busiest sections. In some cases these have to be put under ground, but often lots are purchased and buildings erected, or in still other cases rooms of buildings are rented by the municipality. In Los Angeles, women and children have to depend for accommodations on department and other large stores, but the people have a right, and should demand to be provided with adequate accommodations by the city. For the sterner sex, there is, go where you will, the Hollenbeck, Millard hall, barber shops or other public places that are expected to be open at all reasonable (and unreasonable) hours. For women and children, however, toilet accommodations are only to be found in the busiest shopping districts. As the city grows, many public squares should be procured for resting spots, resting-places in good weather and foul, and public-comfort stations for all who come. One certainly note the lack of such conveniences. It is painfully evident to every student of municipal affairs that the present generation is not to see boulevarded-along even fairly rational lines. Before the undesirable state of affairs comes about, it will be necessary for the municipal governments to exercise a stricter control over the additions to the city area. Every block, perhaps, should be reserved as a square, streets should be of adequate width, with sidewalks wide enough to be both useful and beautiful, and these should be made to conform to the topography of the land and no unsightly cuts of twenty or more feet through hills be allowed to mar the beauty of the landscape. Still less beautiful are "turnpikes" or "viaducts," leaving the residence sites many feet above the level of public traffic. By following contour lines hollows would fall between narrow streets that wind around the hills a little above the lowest levels, and the low strips could be utilized as parks, well planted and also be made to catch and carry to convenient underground drains all of the storm water. These are a few of the many features needed to help build a beautiful city on better lines than at present exist, and many pages could be filled with notes of things equally to be desired. Is it any wonder, then, that the man of taste and means flees from this semi-civilization to a country home easy of access from the city?

The Queen of Palms.

Avenues and streets planted to Cocos plumosa are becoming quite common, and in a few years we shall have some handsome avenues of this "Queen of Palms." Now that the taste is manifest for better street palms than the Washingtonias, we hope to see streets planted to the "Seaforthia" (Archontophoenix Cunninghamii,) one of the most ornate of the whole palm family. Some people count them more handsome than Cocos plumosa.

San Francisco Flower Show.

Last week San Francisco held a flower show, said to have been the finest ever seen in this State. It was made especially attractive to exhibitors, for there were offered $2000 in cash prizes and about seventy-five silver cups. The management showed keen judgment in calling three of the judges from Southern California, where we grow every flower possible of culture in the north, and many too tender for that invigorating climate. With all this, we must admit that the San Francisco Bay region can produce some flowers much superior to any we grow. One flower in which they particularly excel at certain seasons is the rose. In twenty-two years of residence in Southern California the writer has never seen roses here to compare with those in bloom about the bay in May. Nevertheless, we grow many more flowers of a high standard, and over a greater part of the year than is possible anywhere north of the Tehachepi. The judges who went from here were: J. G. Morley, superintendent of parks; Robert Armstrong, one of our very best gardeners; and William Hertrich, head gardener for H. E. Huntington. All have had experience in this and several eastern States as well as across the big pond, and each is a capable judge of ornamental plants and flowers.

Street Paving.

It is pleasing to note that the old granite-block pavement is rapidly becoming a thing of the past in Los Angeles. When one goes from an asphalt or brick pavements, nearly noiseless, down among the granite blocks of Los Angeles street, where the noise is nearly deafening, it is not hard to decide which one the average taxpayer would prefer, cost not considered. Absence of noise is nearly as much to be desired as freedom from mud.

Malaprop Humor.

Most of us are acquainted with Punch's joke concerning the son of the house who, as he gallantly escorted the beauty of the evening to her carriage, gushingly remarked: "I have been waiting all the evening for this moment."

It is an example of bungled flattery which compares very favorably with the remark of an unlucky admirer of the great French actress, Mme. St. Denis. Her performance of "Zara" had just been greeted with enthusiastic applause, and as she stepped from the stage, she said: "To act that well a woman should be young and handsome." "Ah, no Madam!" exclaimed the unfortunate man, in his anxiety to pay the highest compliment possible. "You are convincing proof to the contrary."

Twice in one evening the great novelist, Charles Dickens, was guilty of an embarrassing malapropism. "I have distinguished myself in two respects lately," he wrote to a friend, explaining the matter. "I took a young lady unknown down to dinner and talked to her about the Bishop of Durham's nepotism in the matter of Mr. Cheese. I found she was Mrs. Cheese. And I expatiated to the member for Marylebone, Lord Fermoy—generally conceiving him to be an Irish member—on the contemptible character of the Marylebone constituency and Marylebone representatives."

Even these situations, however, are not quite so embarrassing as that of a member of Parliament who at a certain political reception remarked to a neighbor: "I wonder who that homely old woman is over there?" pointing out a rather stout lady at the other end of the room.

"That sir," was the reply, "is my wife!"

"Oh, no, no!" stammered the confused Parliamentarian, "I mean the person standing on her right."

"Indeed! That is my daughter!"

The first Baron Kenyon was rather fond of telling the story of how, while on circuit with Justice Rook, they entered a village just in time to accompany the population to the little village church. The parish clerk, anxious to have the congregation show due appreciation of the honor conferred by the presence of the distinguished jurists, gave out two verses of one of the metrical Psalms: "Speak, O ye judges of the earth, if just your sentence be; or must not innocence appeal to heaven from your decree? Your wicked hearts and judgments are alike by malice swayed; your griping hands by mighty bribes to violence betrayed."

By this time, most of the adults had woke up to the application of the Psalm and remained silent, allowing the children and a few women to continue the second verse.—[Tit-Bits.

The Blue and White in Greek Flag.

The Greek flag is an unpretentious piece of blazonry consisting of nine stripes of blue and white alternately, with a white cross on a blue ground in the top left-hand corner. The navy flag has a golden crown in the center of the cross.

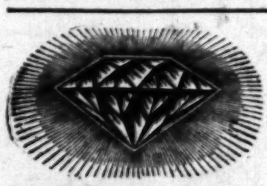
Blue and white are the national colors of Bavaria and were adopted by the Greeks as a delicate compliment to the Prince of Bavaria, who accepted the invitation to ascend the throne of Greece when that country had succeeded in wresting her independence from the Ottoman Empire.—[Dundee Advertiser.

BURNS
THE SHOE MAN
Button Boots



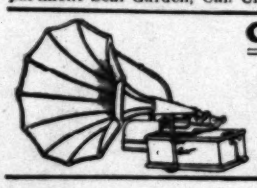
Women's Button Boots in Black Suede, Patent Kid, Gunmetal Kid, or Vici Kid. Thirty styles in Women's Button Boots; light or heavy soles. Sale Price..... $3.50, $4.00 and $5.00
Agency, JAMES A. BANISTER'S High Grade Shoes for Men. Sale Price..... $5.00 AND $6.00
Send for new Catalogue.
240 S. Spring, 445 S. Broadway

BEKINS
Fire-Proof Storage
1335 South Figueroa
Now open for business. *Reduced Rate Shippers* of household goods to and from the East and North.



Diamonds on Credit
One-fifth down and the balance in eight equal monthly payments. No interest.
THE DIAMOND CREDIT CO.
424 So. Broadway. Suite 406
Agents for the Howard Watch

SILK
YARD WIDE
Made in California on our own looms and sold direct to consumers. All middlemen's profits saved. Full line of colors and fancy weaves. We fill mail orders same day received. Free delivery anywhere. Send 10c for samples. This is the only factory in California. Los Angeles Silk Works. Mail Order Department Seal Garden, Cal. City salesroom 219 Mercantile Pl.



One Dollar Per Week
Pays for an Edison
Write for catalogue. Angeles Talking Machine Co., 503 S. Main, Los Angeles, Cal. Home F2483.

The secret of perfect rest depends upon the quality of the
MATTRESS
See the BOSTON. The best mattress on earth.
BOSTON BEDDING CO.
836 SOUTH MAIN STREET.

Practical Poultry Culture in the Southwest.

DEVOTED TO THE INTERESTS OF STANDARD-BRED POULTRY AND THE PEOPLE WHO GROW IT.

THE EXPORT TRADE.

IT IS GROWING AND IS WORTHY OF CAREFUL ATTENTION.

By Henry W. Kruckeberg.

NOTE.—Short articles of a practical nature are cordially solicited from breeders and fanciers, relating their experience with poultry, giving their successes as well as failures. The writer will be glad, in so far as lies in his power, to answer inquiries of public interest bearing on any phase of an enlightened poultry culture, such as feeding and management, disease and its prevention, market conditions, fancy points, etc. The co-operation of utility breeders and fanciers is cordially solicited, to the end that the best thought and practice in an enlightened poultry culture may find a healthy expression in these columns.

BEFORE the San Francisco fire, the export trade in breeding stock to the Australian colonies, the Philippines and the Hawaiian Territory was a prosperous business, the stock coming from all sections of the country, and centering at San Francisco, where the birds were properly cooped and sent on their long ocean voyages. Since the rehabilitation of the city, this trade has gradually recovered, and some shipments are going forth on almost every steamer. There is no reason why California breeders should not secure the bulk of this trade, and if they will only go after it along intelligent and business-like lines they stand first chance because of their geographical position.

As a matter of fact, the export trade over the Pacific Ocean is destined to be a very important factor, not only to the agricultural interests, but to all our productive industries. The thing to observe above all others is to send only a No. 1 stock. Correspondence now on the writer's desk contains bitter complaints from Australian breeders against much inferior stock sent over from England, with a plaintive query, wanting to know



THE ANTI-CROWDING ROOST.

what the prospects are for securing first-class birds from this coast. Obviously, the breeds in the ascendancy in Australia are the Orpingtons, Minorcas and Leghorns, with here and there a sprinkling of Rocks and Wyandottes. Buyers in the Philippines and Australia are proverbially liberal buyers and trustful. In view of this, think what it means to send out inferior stock. The birds cannot be returned, and to the purchase price must be added the duty, transportatin charges, cost of cooping, etc., making the total no small item. Hence the importance of sending out only the very best stock—stock that shall breed well and prove of economic value when it gets settled in its new environment.

Of course export orders usually call for specific objects. Your customer wants either show birds, good breeders, or some particular qualification to supplement a deficiency in his flock. In such cases, take particular pains to not only supply the want, but write him in detail as to the best way of obtaining his aims. Information of this sort is invaluable, and should always accompany a sale of this nature.

In conclusion, California breeders should bear in mind that the export trade is a growing one, and the breeders who get in early and make good are sure to build up a lucrative trade.

The Anti-Crowding Roost.

Overcrowding causes much of the trouble in ailing fowl due to the fact that when roosting close together, the birds become overheated, and in this condition are quite apt to catch cold when let out in the morning. Most breeders limit the number of fowl to a house, but even then some roosts are apt to contain more birds than others. As a means of overcoming this difficulty, J. W. Brewer furnishes a roost which he has facetiously called "The Sunny Jim," which consists of a piece of 2x6-inch dressed lumber intersected with notches as shown in the illustration, three inches wide at the surface, leaving a roosting surface of about 7 inches. A glance at the drawing will show why this roost prevents overcrowding. Mr. Brewer says it works admirably and removes the trouble.

Misrepresentation and Faking.

The action of the American Poultry Association at its last meeting in disbarring a number of its members for misrepresentation and faking in the showroom as well as in the selling of breeding stock, will certainly have a salutary effect upon the industry. The pity of it is that drastic measures were not adopted long ago. To sell prize-winning stock that is so only in name; to borrow birds with which to win honors and then sell other stock as such; to effect collusion between two or more breeders, where A shall take the picked birds and coin in Boston, B in New York and C in Chicago, are but a few of the grafting methods that are constantly being practiced. To be sure, expulsion from the association and barring from the showroom will not prevent future operations along similar lines, but it will certainly make the rascals more careful and the show management more cautious. Locally, our shows have been quite free from faking, and it is to be hoped that the action of the national body will be the means of stopping it entirely. It is a mighty poor specimen of a man who will fake a prize, and only a rascal will misrepresent the stock he is selling.

Photographing Your Fine Birds.

The Times is always glad to publish the "counterfeit presentments" of really fine poultry—birds that are typical of their breed and variety, and present a front that will show them as they appear at their best in the breeding-yards. To do this, your birds should be tame and so familiar with your appearance in the yards that all evidence of nervousness and "scare" is removed. A good way is to accustom the specimens you want photographed to confinement in a large coop fronted with fine steel wire, then take coop and all direct to a photograph gallery, and snap away until you get what is required. One of the finest photos we ever saw of a bird was secured in this way. If this is not practicable, then try to get a picture in the yards by "snapping" until you get a good likeness. In addition to the birds themselves pictures of yards and appliances, especially of an economic and practical nature, are always acceptable. In either case, short descriptions should accompany the pictures. Send in your photographs addressed to the poultry editor, Times Office.

How to Carry a Fowl.

It is frequently necessary to carry a fowl from one place to another on the farm, or among the different yards. The most common way is to pick it up by the legs and carry it with the head hanging down. This is the easiest for the poultryman, but is no doubt, quite as uncomfortable for the fowl as it would be for a human being.

Simply take the fowl under the arm, with the head facing backward, the arm around the body, holding down the wings, and the hand grasping the legs tightly above the feet. Held in this way, the fowl is grasped so firmly that it has no chance to struggle, and yet is in a comfortable position. Try it the next time you have occasion to carry a fowl from one yard to another.

Utility or Beauty?

Poultry-keepers often discuss the question of breeding fowls for practical or standard points. Some take the ground that all should be sacrificed to utility, others that beauty and standard points should first be considered. Both of these advocates are extremists, and if they had their way would injure rather than benefit the poultry industry. There should be, and there is, a happy medium. First, fowls should be bred for utility; second, for beauty; third, for standard points.

It is possible for most breeds to combine all the above qualities, and where it is found impossible the trouble undoubtedly lies with the standard, in which case it should be changed to conform with the making of an ideal fowl. The first two qualities are easily combined and the third is often added. In relation to this subject, George C. Brown, ex-president of the American Poultry Association and a well-known poultry judge and writer, says: "This is a practical country, and breeding fowls for mere fancy or beauty alone will never become popular. Beauty and utility should be twins in poultry culture." The points that constitute the general make-up of a pure-bred fowl should only be looked after sufficiently to insure purity. The effort to develop in an extravagant degree any particular feature or point, will invariably be carried out at the expense of utility.

Use of Poultry Manure.

Fresh fowl manure should not be placed about the roots of plants. It would be useful as a mulching for roses and fruit trees, mixed with an equal bulk of road scrapings.

For plants in pots, one part to twenty of soil will be ample. It is a valuable fertilizer. It should be spread thinly to dry, and may then be crumbled and scattered over the soil at the rate of about two ounces to the square yard. In the kitchen garden, it may be incorporated with an equal quantity of soil, and the mixture applied at the rate of two pecks per square rod (30¼ square yards.)

As a liquid manure a peck should be put in twenty-five to thirty gallons of water, and applied copiously once or twice a week after the plants (celery, onions and other garden crops) are established and growing freely, but not when just inserted.

Quick Maturity Best.

At the Cornell Experiment Station, tests were made in feeding pullets in a way to retard their maturity and to postpone the laying season. The idea was that the plan might prevent pullets laying early in the fall when prices were comparatively low, and cause them to lay more eggs in late fall and winter.

They were allowed a grass run and a fair ration of whole grain, but no beef scraps or ground grain. As compared with pullets fed in the usual way on meat scraps, etc., to induce rapid growth and quick laying, it was found that no advantage had resulted from retarding the growth. The pullets fed the stimulating ration laid more eggs at a better profit than the others, and as judged by their growth and hatching qualities of the eggs, the forcing process did not injure the pullets.

Formulas for Mash Foods.

Off and on the poultry press gives publicity to mixtures calculated to give best results in mash feeding. For the most part, these are better suited to eastern conditions than those of California. In view of this, we publish three formulas for mash foods recommended by Prof. Jaffa of the State University that deal with available food materials in our home markets:

Three parts of bran, two parts of middlings, one part corn meal, one part meat meal, one part shorts, one part barley meal, one-half part bone meal.

Six parts bran, three parts middlings, two parts corn meal, two parts alfalfa meal, three parts barley meal, one part meat meal, one part bone meal.

Two parts bran, one part alfalfa meal, one part oats, one part corn meal, one part milk or grass milk, or half part each.

In each of these should be just a little pepper and salt.

Decrease of Rural Population in England.

A remarkable illustration of the decrease in rural population comes from the neighborhood of Tiverton. Only a few years ago there were sixty-two children's names on the books of Cove School; now there are only seventeen. In fact, the attendance has so much fallen off that the Tiverton education authority has decided to close the school and transfer the remaining scholars to Botham, which is three and a half miles nearer Tiverton. The children have to be conveyed to the new school every morning and brought back at night at the expense of the authority. This is dearer than maintaining a school at Cove for seventeen scholars, for the cost was £156 a year, which works out at £9-odd a child.—[London Standard.

A hen can't lay a large number of eggs unless she is fed foods from which she can make them. Grains alone do not suffice. Nor haphazard feeding. She must have a full, rightly balanced ration. You can make your own balanced egg-producing food as well as any one can make by merely mixing.

Egg-More

With good ground grain products. And this is the thing to do if you can get grain cheaper than we ship it from here. EGG-MORE is not one of those strong tonics, not advisable to be fed regularly. But it is a FOOD, to balance the nation properly. And you can't buy such balancing materials anywhere cheaper than in EGG-MORE. Just a little does it. Send for Biddy Booklet with many Testimonials. Ask others; the number using it is ever growing. 4 lb. package, 35 cents; 12½ lb. sack, $1.00; 25 lbs., $1.90; 50 lbs., $3.60; 100 lbs., $7.00.

If not sold by your dealer we will prepay the freight on 25 lbs. or over within 300 miles. Order a sufficient size to give it a good trial, according to number of fowls you have. Then if not satisfied get your money back.

WEST COAST MI

Cor. Griffin and Alhambra

Los Angeles, Cal.

BEEF SCRAPS

(Made in Los Angeles)

We have just completed the equipment of our plant for the manufacture of Beef Scraps, Raw Bone and Blood Meal for poultry.

Our Beef Scraps are made by a new process which renders the protein more available and more easily digestible than the protein contained in the old-fashioned grease-cooked cracklings you have been accustomed to using.

Write us today for free samples and price list, pamphlet describing our new-process Beef Scraps, Blood Meal and Ground Raw Bone.

These goods are made in Los Angeles and their value is consequently in QUALITY instead of freight from the East.

Los Angeles Packing Co.

POULTRY FOOD DEPARTMENT

Box 646, Station C 808-12 Stephens

LOS ANGELES, CAL.

25,000 Women Know



25,000 women know that the Self-heating Flat-iron is comfortable because of its low cost—it saves its cost in fuel. Burns gasoline or alcohol. No wires, tubes or gas. Simply just a plain iron—heats itself. Perfection guaranteed. Without question the most satisfactory self-heating iron made. Does four hours' ironing at a cost of one cent. Also fine for light laundry work. 75,000 in use already. Write for booklet, testimonials and see demonstration.

The Imperial Flat Iron Co

119½ SOUTH SPRING STREET LOS ANGELES

NOTE.—Agents wanted everywhere. Easy sales—satisfied customers. Sell a woman an Imperial and need not be afraid to go back.

Lee's Egg Make

DOUBLES EGG PRODUCTION

25-lb. pail, $2.00; 5½-lb. pkg., 50c; 2½-lb. pkg.,

HENRY ALBERS CO., 845 So. Spring

Andy on Fat Men

THE ULSTER DOOLEY EXPRESSES HIS OPINION.

From London Ideas.

I SEE by the papers," said Andy, "tha Taft is in throuble. The heat wave h him, an' he hez sthruck agin the heat fur Taft, fur there's a lot av him to twinty-three an' a half stone, an' he had twinty-three an' a half pounds. hottiest ruler on earth."

"Don't you think the American newspaper his weight, like everything else?" said I.

"There's some things an American newspa exagerate, an' Bill Taft is wan av thim," s cud they exaggerate him? They cudn' weighs twinty tons. Cud they?"

"He could say anything." said I. "If an Engl were to declare that King Edward weigh stone, do you mean to say that the Ameri would admit their defeat?"

"You're talkin' nonsinse," said Andy. "Y well that no English newspaper wud den printin' the weight av royalty? Nobody kn King av England weighs, but iverybody k at av the Prisidint av the United State differ betwixt us an' thim. We know wher by jing, we stop where they begin. Th are a great people, but they hev no pri is whoy their public life is so melodram King Edward, surely, is a public man," sai is," said Andy, "whin he's at wurruk. two lives. Wan is public an' the ither wa Whin he's a king he's oor property. W his own he owns himsilf. At this minute he had on his own. He's not the King av He's on'y the Duke av Lancaster. Th been hevin' a hot time lately, but nobody cr rud agin the Duke av Lancaster, althoug not ground landlord in the wurruld."

"I don't see that," said I. "He doesn't own such land as the other dukes."

"Ah," said Andy, "that's where ye're wr the British Impire. He owns half the ea more ground than Napoleon or Julius C under the Great iver owned. Bill Taft he years' lease av his bit av ground, but oo his fur life, an' his heirs hev it fur ive An' what's more, he owns himself into t He can shut his front dure whin he li the chain on. Prisidint Taft is owned rican people, includin' the rayporthers. be a king than a prisidint ony day. I Taft was the King av England, the papers the fact that he weighs twinty-three wudn't publish photygrafts av his wai wudn't start silly season argymints ab way av rejoocin' Taft to raysonable dim aware that Taft is the hot-weather topic rican people? Here, oor legislators are di ax on ongotten minerals an' the tax on fo ints, an' the tax on misbegotten aristycra ax on whusky, an' the tax on beer, but in horrors av the Aldhrich tariff is swall question whither Taft can bant himsilf stone."

"Why not leave it to him?" said I.

"The American nation leaves nothin' to ony body. "It likes to hev a finger in ivery pie rican newspapers see that they git the pie. help Bill Taft to thrain doon to Roosevelt lack from Uganda wi' his army av fe rafters, an' his throphies av the chase. will be purty thin by the time he is through giraffes. The Tafters mane t' hev thei a game av lawn tennis by the time he re Hook."

"Well, Andy," said I, "the heat wave will co All the fat men are in a state of liquefac mane that they're dhrinkin'," said Andy. blame thim. My heart is sore fur thim. I s papers that Jeffries is goin' to fight Johnso the guid idea to make Taft thrain Jeffrie thrain Taft."

"Is Jeffries a fat man?" said I.

"Don't make me laugh," said Andy. "Sure, body knows that Jeffries is fat, an' that he h av his fat afore he can fight Johnson. Yo an' Jeffries are in the same fix. Taft hez to t to Roosevelt, an' Jeffries hez to thrain doo them. They hev both got their wurruk cut oot. will to putt on flesh, an' it's the very divil t There's somethin' conthrairy in the human fur if ye want to be thin, ye're sure to be if ye want to be fat ye're sure to be look at Matilda Ann there. She's niver both fat problem. She hez some dodge or thruck her naither fat nor thin. Hev ye iver seen

"Why, Andy," said I, "but I have seen thin cats."

"Is a cat's thin," said Andy, "she's starved. man's is different. As a rule, the thinner a more he ates, an' the fatter a mon is the les There's some min ye cudn't fatten. As the s putt their food into a bad skin. All my fa thin as a lath. Ye cudn't fatten a McKe ither min ye cudn't make thin. It's their be fat, an' if ye starved thim, they wudn't They wud jist die. That's the trouble If the American newspapers aren't careful, the

"Why don't they send him to Marienbad?" said



Andy on Fat Men.

ULSTER DOOLEY EXPRESSES HIS OPINION.

From London Ideas.

"...ES by the papers," said Andy, "that Prisidint ...ck is in throuble. The heat wave hez sthruck ...im, an' he hez sthruck agin the heat wave. I'm ...or Taft, fur there's a lot av him to melt. He ...s twinty-three an' a half stone, an' he wishes he ...d twinty-three an' a half pounds. He's the ...t ruler on earth."

"...t you think the American newspapers exagger...weight, like everything else?" said I.

"...re's some things an American newspaper cudn't ...ake, an' Bill Taft is wan av thim," said Andy. "...nd they exaggerate him? They cudn't say that ...e twinty tons. Cud they?"

"...ey would say anything," said I. "If an English news...per were to declare that King Edward weighs twenty-...ons, do you mean to say that the American news...papers would admit their defeat?"

"...ere talkin' nonsinse," said Andy. "You know ...ell that no English newspaper wud demane itsilf ...ussin' the weight av royalty? Nobody knows what ...ing av England weighs, but iverybody knows the ...ight av the Prisidint av the United States. That's ...ne betwixt us an' thim. We know where to stop, ...ig, we stop where they begin. The Ameri...ans a great people, but they hev no private life. ...at's why their public life is so melodramatic."

"...ng Edward, surely, is a public man," said I.

"...h," said Andy, "whin he's at wurruk. But he ...es play. Wan is public an' the ither wan is pri...vate. Whin he's a king he's oor property. Whin he's ...t ours he owns himsilf. At this minute he's at ...ome on his own. He's not the King av England ...at he's on'y the Duke av Lancaster. The Dukes ...re lovin' a hot time lately, but nobody hez said ...ord agin the Duke av Lancaster, although he's the ...ig ground landlord in the wurruld."

"...don't see that," said I. "He doesn't own nearly ...as much land as the other dukes."

"...h," said Andy, "that's where ye're wrang. He ...es the British impire. He owns half the earth. He ...owns more ground than Napoleon or Julius Caesar or ...even the Great iver owned. Bill Taft hez on'y a ...few' lease av his bit av ground, but oor Teddy ...has it fur life, an' his heirs hev it fur iver an' a ...day. An' what's more, he owns himself into the bar...gain. He can shut his front dure whin he likes, an' ...put a chain on. Prisidint Taft is owned by the ...whole people, includin' the rayporthers. I wud ...be in a king than a prisidint ony day. If Prisi...dint Taft was the King av England, the papers wudn't ...even the fact that he weighs twinty-three stone. ...They wudn't publish photygrafts av his waistband. ...They wudn't start silly season argymints aboot the ...propriety av rejoocin' Taft to raysonable dimensions. ...They'd prove that Taft is the hot-weather topic av the ...whole people? Here, oor legislators are discussin' ...the ongotten minerals an' the tax on forgotten ...men, an' the tax on misbegotten aristycrats, an' ...the tax on whisky, an' the tax on beer, but in Amer...ica the horrors av the Aldhrich tariff is swallyed up ...in the question whither Taft can bant himsilf ondher ...a year."

"...ou'll not leave it to him?" said I.

"...An American nation leaves nothin' to onybody," ...said he. "It likes to hev a finger in ivery pie. An' ...the newspapers see that they git the pie. They ...bate Bill Taft to thrain doon to Roosevelt afore ...he's back from Uganda wi' his army av fearless ...men, an' his throphies av the chase. Roose...velt's party thin by the time he is through wi' the ...giraffes. The Tafters mane t' hev their man ...practise av lawn tennis by the time he reaches ...home."

"...Ah, Andy," said I, "the heat wave will come in ...handy. All the fat men are in a state of liquefaction." ...I'm sure that they're dhrinkin'," said Andy. "I ...pity them. My heart is sore fur thim. I see by ...the papers that Jeffries is goin' to fight Johnson. It ...was a gud idea to make Taft thrain Jeffries, an' ...not thrain Taft."

"...Is Jeffries a fat man?" said I.

"...Now, that make me laugh," said Andy. "Sure, ivery ...wan knows that Jeffries is fat, an' that he hez to ...work his fat afore he can fight Johnson. You see ...Mr. Jeffries are in the same fix. Taft hez to thrain ...down Roosevelt, an' Jeffries hez to thrain doon to ...fight. They hev both got their wurruk cut oot. It's ...hard to putt on flesh, an' it's the very divil to git ...it off. There's somethin' conthrairy in the human con...stitution, for if ye want to be thin, ye're sure to be fat, ...an' if ye want to be fat ye're sure to be thin. ...Look at Matilda Ann there. She's niver bothered ...with the problem. She hez some dodge or thruck that ...is neither fat nor thin. Hev ye iver seen a fat ...cat?"

"...Why, Andy," said I, "but I have seen thin cats."

"...Not a cat's thin," said Andy, "she's starved. Hu...man life is different. As a rule, the thinner a mon ...is the more he ates, an' the fatter a mon is the less he ...ates. There's some min ye cudn't fatten. As the sayin' ...goes, put their food into a bad skin. All my family ...are thin as a lath. Ye cudn't fatten a McKeown. ...Other min ye cudn't make thin. It's their nay...ture to be fat, an' if ye starved thim, they wudn't lose ...a pound. They wud just die. That's the throuble wi' ...thim. If the American newspapers aren't careful, they'll ...be starved."

"...Why don't they send him to Marienbad?" said I.

"...An American Prisidint niver gits a ticket av lave," said Andy. "He's chained to his continent. He daren't break loose in the Atlantic on the wan side or in the Pacific on the ither. He's a prisoner. He can go to Hell Gate or to the Gowlden Horn, but not an inch furdher. An' the worst av it is that there are no Jarman cure places in Ameriky. A fat American hez to come to Europe to be melted doon. Hev ye noticed that most av the Americans ye see on this side are fat? The lean American is nearly extinct,"

"Uncle Sam, in the caricatures, is always lanky," said I.

"He is that," said Andy, "but caricatures are always a hundherd years behind the times. Uncle Sam wuz lean wanst, but that is a long time ago. It wuz in the days av Abraham Lincoln. The modern American is as fat as Falstaff. If ye cud dhress John Bull up in stars an' sthripes, an Uncle Sam in top boots an' a Taft waistcoat, ye wud hev yer caricatures up-to-date. John Bull used to be fat, but he's an emaciated narvous skileton now. Uncle Sam is like Jeshurun. He hez waxed fat. Bill Taft is a modern Yankee, an' Arthur Balfour is the modern Englishmon. The wan is all flesh an' smiles; the ither is all narves an' legs. But the cartoonists hev niver noticed the thransformation, an' they go on makin' John fat an' Jonathan thin."

"Why has John Bull lost his flesh?" said I.

"I'll tell ye," said Andy. "He worries too much aboot his family. They hev got on his narves. He is always in a state av panic. If it's not Russia, it's France, an' if it's not France, it's Jarmany. The owld bhoy is livin' on scares. He hez become hypochondriac. He listens to every quack docther, an' he reads all the quack advertisements. He persuades himsilf that he hez got ivery known ailmint. If it's not wan thing it's anither. He's a hypochondrium. He's afeerd av the day he niver saw. He's a Gummidge. Uncle Sam hez got all the cheerfulness that John hez no use fur. He hez got the smile that won't come aff, the Taft smile. John Bull used to belave in himsilf. Now he belaves in iverybody ilse."

"Well, Andy, modesty is a virtue," said I.

"Modesty is a varture in a wumman, but in a nation it's a disease," said Andy. "What John needs is an attack av cheek. In the owl' days he had the divil's own impidence. He looked on Europe as if it wuz his dure mat, an' by hivins he wiped his feet on it ivery time he took a stroll. He hez lost his hilthy contimpt fur foreigners. He lies awake thinkin' aboot his own shortcomin's. Uncle Sam hez borrowed all the cheek John Bull used to hev, an' he hez added to it. If ye want to see a nation wi' a hilthy contimpt fur ivery ither nation on earth, take a ticket to New York. An American belaves in Ameriky, an' nothin' ilse. He hez no use fur Europe. He regards it as a back number. He admires it as a museum or as an owl' furniture shop. The Englishman used to walk Europe as if it wuz his quarther deck, but it's the American who does that nowadays. I'm not surprised that Americans are fat."

"Well, Andy," said I, "we have some fat Englishmen left. What about Chesterton?"

"Wan swallow doesn't make a summer," said Andy, "an' wan Chesterton doesn't make a cheerful nation."

"At any rate," said I, "he sets a good example. He glories in his girth."

"What's the use av Chesterton bein' fat whin Barney Shaw is thin?" said Andy. "Shaw is wan av thim lean, hungry chaps that are the heart-scald av the counthry. He's all vegetables, vinegar, an' vitriol, an' a nation that ates vegetables, dhrinks vinegar, an bathes in vitriol is past prayin' fur."

"You talk as if Shaw was Iago and John Bull Othello," said I.

"Shaw is on'y a symptom," said Andy, "but he's a symptom av a deadly disease. Ye can call it cynicism, if ye plaze, for a cynic is a mon that doesn't belave in himself or onybody ilse. All cynics are lean min, though I don't say that all lean min are cynics."

"How would you fatten John Bull?" said I.

"I wud make him belave in himsilf," said Andy. "Silfconsate wud make him so fat that he cudn't see his own shadow, an' whin a mon can't see his own shadow he can't be frightened av it."

JAMES DOUGLAS.

Earl Invents a New Tap.

The Earl of Verulam has just applied for the registration of a trade-mark for a new brass tap, which he has invented. It is to be known as "Ye tippe toppe tappe."

Lord Verulam thus adds another to the list of peers who have made reputations in the world of invention.

The best known of these is probably the Earl of Dundonald—a descendant of the famous Admiral Cochrane—who has invented, among other things, a galloping carriage for quick limbering up, the "Instra" hand warmer, which was found to be of immense benefit in the frontier campaign in India a few years ago; a camel-back ambulance to obviate the jolting of sick and wounded soldiers; and an improved water cart, the object of which is to reduce the danger of enteric fever by enabling water to be more easily boiled on the field of operations.

Another member of the House of Lords with a decidedly inventive faculty is the venerable Earl of Wemyss, who recently introduced a military implement which could be used either as a spade, a pickaxe, or a saw, and also forms a shield against the bullets of the enemy.

Among well-known peer inventors of former days were, first and foremost, Lord Kelvin, and, in addition, the Earl of Rosse and Lord Grimthorpe, whose name will always be associated with the clock in the tower of the House of Commons.—[London Express.

Great Plan That Failed.

(CONTINUED FROM PAGE 525.)

deck. As the Indians started away in their canoes, the four sailors went on deck and used the deck guns with deadly effect on the savages. With the Indians went the Indian interpreter. He had not been molested during the massacre, and he it was who subsequently reported the tragedy. That night, the four sailors, unable to work the ship, put off in a boat in hope of making their way to Astoria. They wanted to take Mr. Lewis, but he refused.

Soon after daylight, a few canoes put off from shore to reconnoiter. Around and around they circled, but the sails of the Tonquin flapped idly and there was no sign of life on board. The canoes came close, and then a man appeared on deck. It was Lewis, the ship's clerk. He made signs of welcome, and invited the Indians on board. The Indians were unwilling at first, but as hour followed hour they became emboldened. Then one crept cautiously aboard. There was no sign of life. The deck was soaked with blood, but Lewis had disappeared. Another Indian climbed aboard and then another. Then the canoes came out from shore in good number. There were many beads, blankets, knives and trinkets about the deck for any one to have who chose to take them. Back to the shore went word of the plunder that was so plentiful. Then the Indians came in hordes.

When the deck was crowded once more, crowded almost as it had been the day before, a man wounded unto death crept along the floor of the hold until he reached the magazine, where four tons of powder were stored. Then there was a report such as perhaps never was heard in Vancouver Bay before or since. The Tonquin in an instant became a volcano. Its timbers, torn into ten thousand fragments, were thrown high in the air and then scattered over the waters. Of the Indians who were on the deck, the beach for a mile about was strewn for days with their dismembered parts. Lewis, ship's clerk, had avenged the Tonquin's dead.

As if this grewsome tragedy were not enough, it had a horrible aftermath. The four sailors who sought escape in the boat were cast upon the beach some miles away. They were brought back to the Indian village, tortured and then slaughtered.

McDougal's Treachery.

Whatever courage McDougal possessed seems to have departed after he heard the fate of the Tonquin. It did not matter that the overland force, after a series of remarkable and trying adventures, reached the Columbia River country and joined the Astoria contingent. It did not matter that the Beaver, a supply ship sent by Mr. Astor, arrived from New York and went on to Alaska to trade. McDougal saw peril and disaster everywhere. War had broken out between the United States and Great Britain, and he feared the British would swoop down upon him.

As if Mr. Astor had not suffered enough from the stupidity of his agents, a new chapter now was added to the story of their folly. The Beaver, after visiting Alaska, went to China with a cargo of skins. Opportunity was offered to sell the cargo at a profit of $300,000, but the fool in charge dilly-dallied until the season passed and the cargo had to be sacrificed. Then the Lark, another supply ship sent by Mr. Astor, was wrecked, partly through carelessness. McDougal, worrying because the Beaver had not returned promptly from the Alaska-China trip, turned craven when he heard a party of Northwesters were bound for Astoria, and that a ship sent by the Northwest Company and escorted by a British man-of-war, was en route for the mouth of the Columbia. When the party of Northwesters paddled down the river, McDougal hastened to greet them. Then, using the proxy Mr. Astor had given to him, he sold the whole Astoria establishment to the Northwest Company for a song. The Stars and Stripes were hauled down and the English flag raised instead. As reward for his conduct, McDougal was made a partner in the Northwest Company.

So ended Astoria and the great dream of John Jacob Astor. For years and years the British held sway in the Columbia Valley. Then, after disputes and threats of conflict, the boundary trouble was adjusted and America resumed control. But the winning of the West had been delayed a decade if not a quarter of a century, and the most magnificent project for American trade and American expansion that ever was fostered by one man had failed.

If John Jacob Astor ever regretted the loss of his $400,000, he did not show it, but he did lament that so many men should die in a mission of peace. When he passed away, full of years and honors, his fortune was colossal, measured as it was by the standards of those days. There have been three generations of Astors since him, but no one of the name of match him in courage, imagination or ability. And the Astor fortune has grown to be one of the greatest in the world. But what would have been its size if the Astoria enterprise had been as brilliantly successful as its plan warranted?

RICHARD SPILLANE.

[Copyright, 1909, by Richard Spillane.]

Aerial Smuggling.

The crossing from France to England in an air craft, while at present remarkable and unusual, presages the day when such flights will cease to cause newspaper mention. As the machines require no light visible from below and can travel in the dark, their development would seem to provide unusual facilities for the smuggler. Articles of size and weight would not be available, but the small and costly things, such as diamonds and other jewels and certain drugs, etc., offer a cargo of great value which can be carried in hand satchels.—[Popular Mechanics.

(Continued on Fourth Page.)

...of missing scientists believed ...dead in frozen northern wilds, de...spite belief in their safety is un...abated.

KAISERIN AIDS STORK.

...except in a distant, friendly way. He wants his wife; he loves her; he is willing—despite proofs of her guilt so strong, that the divorce court stopped in the middle of the taking of them—to have her come back to

Minister of Foreign Affairs, in circu... government."

FIRST PRIZE TO MAN GOOD

Farming in California—The Land and Its Products.

CONDUCTED BY J. W. JEFFREY, STATE COMMISSIONER OF HORTICULTURE.

FIELD NOTES.

Horticultural Examinations.

THE STATE BOARD OF HORTICULTURAL EXAMINERS has announced several dates for examinations in northern counties to be held in November. The first will be at Auburn, in Placer county, on the 10th day of November; Nevada City, Nevada county, on the 12th; Oroville, Butte county, on the 15th; Yuba City, Sutter county, on the 17th; Marysville, Yuba county, on the 17th; Visalia, Tulare county, on the 23rd; Hanford, Kings county, on the 24th; Fresno, Fresno county, on the 25th.

Nevada county has never had a commission of horticulture, but as soon as the new law became effective, a petition asking the Supervisors to establish the office was circulated and soon signed by the required number of fruit growers. There is a general awakening in this county because the pear blight and codling moth are working havoc in the small orchards of that section. A contributing cause to this interest is the establishment of the Chicago colony, near Grass Valley. This community is now sending out fine Bartlett pears in carload lots. Their fruit comes in nearly a month later than the pears of the lower altitudes and consequently the growers get fine prices.

At a large fruit growers' meeting held at Newcastle the last week of September the delegates passed a resolution asking the examiners to hold an examination in Placer county. This conference was attended by fruit men from all points of the north, and the sentiment in favor of better service from the horticultural commission was very strong. The chairman of the Board of Supervisors was present, and pledged himself to do all he could to secure the selection of a competent man for the place, and intimated that the appointee would be given all the financial support he needed. All through the State the interest in the proper application of the new law seems dominant, and we may look for great improvement in the administration of the office in the northern counties in the future.

* * *

Buying Land by Proxy.

I HAVE never before had the figures to prove that one was born every minute, and have had to depend upon the saw, "What fools we mortals be," for my authority. But now I have the proof that some twenty, thirty, and forty years ago there was one born every few seconds. Here it is: A prominent eastern real estate agent has written to a California friend that his firm sold $900,000 worth of land by mail last year. I do not refer to this remarkable achievement to get the laugh upon the eastern land buyer, but to get you to be merry at our own expense. For one of the largest and most active of the commercial organizations of our State has placed its approval upon this novel plan of selling real estate here. It has adopted a "mail-order department," to be in charge of the secretary, and through which a proposed purchaser may order a farm or an orchard as he would a winter overcoat. All he has to do is to state in his order what kind of a farm he wishes. It must at any rate be land, and the secretary goes out into the country because he cannot find it in the city, picks up the farm bargain, turns the order over to the agent who has the sale of the property, and the deal is consummated. That is the theory of the plan, any way, and it has been formally adopted by this body. Each local real estate firm is to pay dollars a month to support this purchasing bureau, and the plan is on the go.

I have already set the seal of my disapproval upon this scheme, but what does a little thing like that amount to in the face of the popular uprising that always follows in favor of a new idea, especially when its proponents are men who are earnestly working for the upbuilding of the country? But the new plan at least furnishes me with a text for some timely remarks, even if in vain in this particular case. The text is "The inadvertent location of fruit farmers." In addressing you, my good brethren, I assume that you all know that this State from north to south is suffering from a surplusage of poor fruit. That will be the burden of the meetings that will be held this fall in different parts of the State. Assuming that a majority of purchasers under the new plan would engage in fruit culture, I can see nothing but disappointment for any one who would follow this complex business without the foresight to investigate every feature of the industry before putting his money into fruit lands. The very fact that a great number are succeeding in this line indicates that a great number are failing in the same business. I know of no enterprise in which the survival of the fittest will be more marked in the next few years than in that of commercial fruit growing. Because of its increasing perplexities there lies greater opportunities for the man who is equipped for mastering them. In no way can he provide against misfortune as well as by investigating every detail before placing his money into the venture.

It is easy to own land if one has the price of it, but to manage it so it will be of value to the State and the reputation and revenue of the community is the question of paramount importance to both the fruit industry and the corollary enterprises in all other lines of activity. To do this the new grower must not buy something that the old with all his experience could not make profitable. In starting a new orchard, he must choose the kind of product his money and skill are best adapted to turn out; he must fit his crops to the soil and situation; investigate markets, transportation and a dozen other items that are necessary to success. If he do this with care and judgment, he at once becomes a "desirable citizen;" if he do not his efforts are worse than useless for himself and detrimental to the country, no matter how well his intentions may be. The time has come when every additional grower of inferior fruit becomes a burden to those who are raising a fine quality. If production is to be overdone, it will be because the quality of our horticulture is underdone, and not from the increase of tonnage. The markets of the East are calling for more good fruit than can be produced, but they are not ready to take any more fruit grown and packed by men verdant enough to buy a fruit farm by mail, "unsight and unseen." Thus endeth the first sermon upon a text that had somehow escaped my attention before.

* * *

Is He Daffy?

I HAVE written and spoken upon coöperative marketing so many times that I may have lost my bearings and not kept in touch with the better methods now advocated of mixing the fruit business with that of the other industrial interest of the community. One of the latest, or rather one of the most ancient, revived, is to form a great holding and selling agency to be composed of capital furnished, 75 per cent. by the growers and the balance by the banks and moneyed men of the town. The plan may be all right, but why do we not see it applied in railroading or banking. If the principle is good in these lines, why has it not been demonstrated? It is useless to even mention the absurdities of the proposition that mixed interests can handle a given product better than it can be disposed of by the interest most concerned in its success. Yet it is being discussed with all earnestness by a large community of men who have made a conspicuous success each in his particular business.

* * *

Buying Land by Proxy.

I have always held that there are certain fundamental principles of trade that cannot be ignored without failure. If that is being "daffy," I am It. "A corporation having a capital of $1,000,000, of which $250,000 is subscribed by the leading bankers and capitalists, would at once assure the business success of the business end of it and would inspire the confidence of the growers in the stability of the enterprise. The corporation would fix the selling price, etc.," and so on runs the new-old plan. With a quarter interest in the enterprise would not the bankers and capitalists want to have something to do with the management of the business? Can bankers and capitalists sell fruit or advise how to sell it any better than expert salesmen chosen by those whose money is invested in the production of the fruit? It seems to me also that if that $1,000,000 investment is to be made profitable to the men who advance the money, it would have to be handled as any other investment—with a view of profit independently of the fruit sales, at least the 25 per cent. of it. Hence it falls back to the question of capital management and fruit profits both in one proposition. They are inherently antagonistic, unless both the capital and the fruit are furnished by the same men, which is not contemplated in the new plan. I admit that the coöperative idea of fruit marketing is weak in some of the largest fruit centers of the State, but it will never be made stronger by patchwork plans that in the past experience have merely diverted the attention of the growers from the main issue, which is the management of their own business from start to finish.

The arbitrary fixing of prices of farm produce seems to be the fetish upon which have been wrecked so many well-intentioned schemes for selling it. The blind devotion of the growers to this idol is remarkable. All the growers can do is to place themselves in every strategic position they can secure for inforcing their ideas of what a fair price should be. The final issue is negotiation, and any plan that does not include a recognition of the fact that there must be a buyer—a trade with rights that must be recognized and its interests fostered—as well as a seller, is a lame proposition. These may seem mere platitudes, but they are not. They are in fact vital issues. For in them are involved the law of supply and demand, the issue of business-like distribution, the quality of the fruit, the ability to furnish it freely to the seller, a score of minor incidents and circumstances that affect the trade and running through it all the conservation of the whole enterprise from its inception in the orchards to the consumer's hands. Two great fruit industries are as flat as pancakes at this time. In the centers of each of them are men of dominant traits, who have been leaders from the first, and who from self-interest or from lack of grasping some of the fundamentals of the fruit trade are not imbued with ideas of progress. It is a hand-to-mouth proposition to do all one can at this end of the line and wait for something to turn up at the other end of it. It is a waiting policy that has ruined at least these two fruit industries.

* * *

A Bankrupting Speech.

AN amusing incident occurred at a fruit growers' meeting in the northern part of the State recently, which I had the pleasure of attending. A shrewd representative of the canners' association had the floor and was nearing the time when his ten minutes were but one. He was telling how year after year the canners had been approaching the wrong end of the deal; how their profits had diminished and finally faded [illegible] tirely. He had reached 1907 at the expiration of time, but was going on to 1908. The chairman him down with the remark: "If I do not stop right now, you will be bankrupt in another minute thought, what a masterful genius some men have [illegible] littling their own business and arraying their when speaking to the people from whom they buy more goods. It is a gift, and goes a long toward success. The same faculty appears in a trade when the owner of a spavined animal can marvelous precision anticipate the very thoughts opponent and with equal celerity explain why he to dispose of such a valuable animal.

But the fruit grower whose own overalls [illegible] and down the orchard rows is rapidly learning of the questions that affect his crop values. As the markets from both the buyers' and the seller's point, he is less liable to swallow the idea that other fellow is impoverishing himself just as a matter of pride in a business that has long since ceased profitable. There are yet a few lines in the fruit where the adroit talker can get fruit on his own ments, especially if there is a surplusage of fruit line. But the day of candor in dealing is here, the backward fruit grower may be some time in it out when negotiating his crop. With two or exceptions, every line of fruit now produced in the if the quality is fine, is in demand. But it must gotiated by the grower or his accredited and with business-like ability and a wide view and and a side view of the situation.

* * *

New-wood Furniture.

THE demand for solid, genuine walnut furniture the general scarcity of this wood is causing the manufacturers to turn out a class of goods that not prove satisfactory. Within the month I have two or three sets of furniture displayed in window leaders, made from immature walnut. It does require expert knowledge of woods to know that [illegible] or anything else made from this class of wood will hold together or keep its polish which in the above seemed to have been a polish of varnish rather than grain. It requires about seventy-five years for the log-length of white oak to ripen and reach its perfection. I have never seen it stated how old the should be to reach perfection, but I do know that specimens I saw in these windows were from young trees. The grain was ugly, the color a [illegible] low or brown, and the whole set of furniture looked it had just come from a pine-box factory. I [illegible] same trouble will occur in the use of eucalyptus But there is no excuse for that, for we have [illegible] of thousands of eucalypts of mature age. I [illegible] these trees recently being cut for stovewood [illegible] there was not a tree that showed immaturity. [illegible] reach the dignity, or the foolishness, of [illegible] sets over the house, I am going to take a month [illegible] the purchases. But what's the use of worrying the dim, distant future, for by that time the [illegible] walnut trees will be fully matured.

West Coast Seed [illegible]

GOOD RELIABLE SEED
AT RIGHT PRICES

115 W. 7th St., Los Angeles



J. DIETERICH'S NURSERY

1146 Wall St., Los Angeles

have still in stock for [illegible] pines, red bougainvillea, [illegible] for Japanese gardens, [illegible] sortment of choice plants.

Sour Orange Seed-Bed Trees

EUREKA LEMONS, WASHINGTON NAVELS, [illegible] CIAS—Get your orders in early and avoid last [illegible] perience of not being able to get the trees you [illegible]
SOUTHLAND NURSERIES, F. H. DISBROW, Pasadena, Cal. R. D. 1.
Phones—Main 949, Home 2520.
Reached by taking Lamanda car east on Colorado
Largest citrus seedling nurseries in the State.

Santa Barbara Real Estate For Sale

3 3-8 acres in city limits; well improved; [illegible]
Suburban home, 3 acres, Mission canyon, [illegible]
M. F. DeWOLF, Santa Barbara

Send Your Name and Address, Now

For a copy of our new Fall and Winter Bulb Catalogue—which is now on the presses
Aggeler & Musser Seed Co., 113-15 N. Main

Gardening

Against Bug.

I certainly hope that Prof. Herrick is his belief that this warfare of "bug against bug" can be used to rid us of some insect pest. I just learned of a case at Greeley, Colo., where beetles have done great injury. The beetles usually from that section, but the natural enemies kept it in check. This year the parasites seem to destroy it seem to have struck. They have multiplied and as a result the potato beetle became a menace. Next year most likely the old cry of "bug against bug" will come up again and keep the beetles in check.—[Rural New Yorker.

* * *

Orange Growing.

[illegible] KONE of the State Agricultural Department has perfected all arrangements to have a thorough investigation made of the possibilities of orange growing in the coast country, and for that investigation has secured the services of Prof. H. Harold Hume. Prof. Hume is the best-known authority on citrus culture in the United States. His book, "Citrus Fruits and Their Culture," is recognized as the most authoritative treatise on the subject extant. He says that thousands of dollars are being invested in South Texas to plant into oranges and other citrus fruits. If it is hazardous the extent ought to be known as a protection to the hundreds of people making these investments. Before I consented to undertake this investigation, I consulted a great many people of South Texas who had urged that it be undertaken and found them all very much in earnest about it. Prof. Hume will arrive in Texas September [illegible] and at once to his work. He will remain [illegible] October 1.—[American Fruits.

* * *

[illegible] to Arizona.

A. W. MORRILL of Orlando, Fla., has resigned his position in the government service to accept the position of entomologist of the Arizona Agricultural Commission and of the Arizona Experiment Station. Arizona is just beginning to grow citrus on a large scale and so far is believed to be entirely free from white fly and scale insect enemies. The main work of the newly-organized horticultural commission will prevent the introduction and establishment of pests. For the experiment station Dr. Morrill will undertake as a special investigation the acclimatization of beneficial insects in arid regions following their introduction.—[Rural Press.

* * *

[illegible]berry.

[illegible]king of the wonderberry last week, A[illegible] asked why the experiment stations are [illegible]. It is not our place to answer the question as to many of these stations asking for [illegible] the wonderberry, but, so far as we can learn institutions have not tested it. They might [illegible] ask: "Why should we do so?" At one time the experiment station, generally speaking, was allusively called the "farmers' watch dog." This meant that the scientists were to sift out the frauds from among the [illegible] fertilizers or other goods and have them for inspection. The Connecticut station has, I believe, done more of this work than any other, and its work has been well done. As a rule, however, the "watch dog" seems to have gone a little shy of "barking" while hunting for new facts or methods. In the case of the wonderberry, the need of a full investigation was when the Rural New Yorker refused to advertise the matter. At that time, we frankly stated that we did not know what the plant was. The extravagant claims seemed unreasonable, and scientific men doubted them. We have it on the authority of Mr. Burbank that $5,000 worth of the seeds were sold, the greater part of which we believe was lost to the public and to those who offered standard varieties in a reasonable way. The battle over, the wonderberry involved the question of "booming" untested novelties, and the principle exactly like that which governs the existing crusade against impure drugs and food. The latter is a broad one, and we think the experiment missed an opportunity when they failed to [illegible] example of this wonderberry and get into the [illegible] at once.—[Rural New Yorker.

* * *

[illegible]tering.

[illegible]ENT number of the Rural New Yorker, in writing on tree repairing, calls attention to [illegible] who claim to "doctor" trees by some patent process. The article goes on to say of these that "strange to say, they find plenty of people believe their ridiculous stories, and to give up [illegible]." But the people who give up their dollars to the fellows with the "magic dope" for fixing [illegible] are not the only ones who are being fooled. [illegible] the supposedly legitimate tree-doctoring companies actually cheat and defraud their customers, often doing damage to trees, and it is the purpose of this article to explain some of the ways in which they do it. Without doubt the trimming, repairing, cavities, treatment for diseases and insect enemies, when properly and honestly done, is as logical [illegible] reasonable to the intelligent maintenance of [illegible] as is the veterinarian's service to the maintenance

[illegible] of missing scientists believed [illegible] dead in frozen northern wilds, despite her belief in their safety is un-

Gardening in California—Flower and Vegetable.

Bug.

certainly hope that Prof. Herrick is right in belief that this warfare of "bug against bug" be used to rid us of some insect pests. We learned of a case at Greeley, Colo., where po- have done great injury. The beetle came from that section, but the natural enemies it in check. This year the parasites which destroy it seem to have struck. They did not as a result the potato beetle became a fear- Next year most likely the old combat of bug" will come up again and keep the bee- —[Rural New Yorker.

* * *

Dogs Growing.

KINNE of the State Agricultural Department directed all arrangements to have a thorough made of the possibilities of orange culture sunt country, and for that investigation he the services of Prof. H. Harold Hume of Prof. Hume is the best-known authority on in the United States. His book, "Citrus Their Culture," is recognized as the most treatise on the subject extant. He said:

thousands of dollars are being invested in South Texas to plant into oranges and other If it is hazardous the extent ought to be as a protection to the hundreds of people making these investments. Before I concluded this investigation, I consulted a great many of South Texas who had urged that it be done, them all very much in earnest about this

Hume will arrive in Texas September 27 and once to his work. He will remain until —[American Fruits.

* * *

Arizona.

W. MORRILL of Orlando, Fla., has recently his position in the government service to position of entomologist of the Arizona Hor- Commission and of the Arizona Experiment Arizona is just beginning to grow citrus fruits scale and so far is believed to be entirely free fly and scale insect enemies. The main ob- newly-organized horticultural commission the introduction and establishment of such the experiment station Dr. Morrill will un- a special investigation the acclimatization pests in arid regions following their introduc- Press.

* * *

Wonderberry.

ing of the wonderberry last week, A. I. did why the experiment stations are not It is not our place to answer the question, many of these stations asking for facts wonderberry, but, so far as we can learn, have not tested it. They might rea- "Why should we do so?" At one time station, generally speaking, was alluded farmers' watch dog." This meant that the were to sift out the frauds from among feed, fertilizers or other goods and hold for inspection. The Connecticut station done more of this work than any other, has been well done. As a rule, however, dog" seems to have gone a little shy on while hunting for new facts or methods. wonderberry, the need of a full investigation the Rural New Yorker refused to advertise At that time, we frankly stated that we what the plant was. The extravagant unreasonable, and scientific men doubted We have it on the authority of Mr. Burbank worth of the seeds were sold, the greater which we believe was lost to the public and to who offered standard varieties in a reason- The battle over, the wonderberry involved of "booming" untested novelties, and this exactly like that which governs the ex- against impure drugs and food. This a broad one, and we think the experiment an opportunity when they failed to of this wonderberry and get into the —[Rural New Yorker.

* * *

Pruning.

number of the Rural New Yorker, in on tree repairing, calls attention to who claim to "doctor" trees by some patent The article goes on to say of these strange to say, they find plenty of people their ridiculous stories, and to give up But the people who give up their dol- follows with the "magic dope" for fixing the only ones who are being fooled. supposedly legitimate tree-doctoring com- cheat and defraud their customers, damage to trees, and it is the pur- article to explain some of the ways in Without doubt the trimming, repair- treatment for diseases and insect ene- properly and honestly done, is as logical to the intelligent maintenance of veterinarian's service to the maintenance of live stock. But some of the work done by these tree companies results in actual detriment to the trees. Many of the companies' employés are incompetent to do the work. One of the oldest firms employs largely boys, some of them not older than 16 or 17, and young fellows with no sense of responsibility are often placed in charge of large gangs of workmen, most of them skylarking youths, whose only object is to have a good time. In one case a young man of 18, after a very few weeks of experience in the work, was made a foreman, and placed in charge of work done on estates of prominent and wealthy men of this State. Other companies employ ignorant foreigners with no knowledge of tree life. The use of these two classes of incompetent workmen often results in positive injury to the trees. The work is done in a very slovenly manner, and though it may appear all right at first, is not permanent, and proves injurious to the trees in the end. Some examples familiar to every one who has worked at the business are bad cuts and careless and inefficient capping and cement work, all generally done high up in the tree, where it is not readily noticed from the ground.

Another source of great injury is that of inventing work when there isn't any to do. Instances are known where, in order to prolong the work and thus run up a larger bill, cavities have been chiseled out and carefully cemented in perfectly sound trees. Another example of the same thing, though not so productive of harm, is the inserting of large amounts of entirely useless chain. One company charges more for the chain than it costs, and so, besides the profit on the labor, they make a good profit on every foot used in the trees. Another phase of the dishonesty of the tree companies is their misrepresentations of their employés. They represent their men as "tree experts," "experienced men," "practical foresters," etc., when as a matter of fact, most of them have no knowledge of any branch of forestry, and many take not the slightest interest in the work except to draw their pay. Generally the tree men charge a fixed price per day for the services of their men, this charge often being five or six dollars apiece. Naturally it is to their advantage to prolong the work, and the dishonest ones stretch it out for weeks longer than it should take, thus robbing the customer sometimes of hundreds of dollars. As a rule, the owner of a large estate leaves the conduct of its affairs to the superintendent or gardener, and if it is not possible to fool him about the waste of time, then a little money slipped him on the quiet is often efficacious in making him blind to what is going on.

* * *

Atamasco Lilies.

THERE are two varieties of this popular flower grown on this coast—the one pink, the other white. The common names applied to them are zephyr lilies. The proper name of the white variety is Zephyranthes candida. It begins to bloom about September 1 and continues for three months. It is a native of Brazil and grows along the marshy banks of the La Plata River. We know of no plant that increases so rapidly, and we think it within the bounds of truth to say that tons of the bulbs are thrown out annually in this State.

The pink variety is popularly known as Atamasco lily—properly it is Zephyranthes carinata. It is a native of Cuba, Mexico and Central America. It is both exquisitely beautiful and fragrant. The flowers are borne on scapes six to twelve inches high, but one flower to a scape. As a border plant they have few equals and no superiors. It responds to good culture, the flowers being larger and the stems longer. It is fine for cutting.—[Pacific Garden.

* * *

Practical Wonderberry Growers.

C. A. LOUD of Echo Park writes that he has succeeded in growing the berry that has been the cause of so much discussion lately. He says:

"I suppose that you want to know all about Mr. Burbank's wonderberry. Several societies and associations, it seems, have had a good deal to say in condemnation of that berry recently, but they do not care for the truth in the matter. A 5-cent fare will bring any one inquiring to a little patch growing and fruiting about as illustrated in the circulars sent out from Philadelphia last winter. They did not come along in ninety days from the seed, but they came along reasonable prompt and we are sampling pies off them. If the parties who have doubts will assist about fifteen or twenty minutes, they can carry away the foundations of a wonderful pie. The patch is not a large one, but it is fruiting to satisfy the kitchen of any size."

G. P. Vickery of Glendora writes on the same subject:

"While some 'desk gardeners' have been roasting Mr. Burbank's wonderberry this summer I have been busy trying to raise some of them, and I flatter myself that I have made a success of it. I secured some of the seed through that ad. that was roasted in these columns last spring, and proceeded to plant them in a hot bed, and can truly say that 99 per cent. of the seeds grew. After they got about two inches high, I set them out about four feet apart in the row, and now I wish they were six, as they grow close to the ground and spread out very much like a peanut vine. Some of my vines that got too much water are over six feet in diameter, and the berries are not ripe yet. Those that got less water are ripe and bearing nicely.

"The blossoms are small and white in color and are very numerous, while the berries are all black and full of seeds. The berry is very rich, and it makes fine pies, like those huckleberry pies "that mother used to make." They grow in clusters of four to six in a bunch—very profuse and abundant yielders. This excellent berry should not be condemned until it has been given a fair trial, and by so doing, any one can grow it."

* * *

Eucalyptus Ficifolia.

THE specific name of this variety of the genera, of the order Myrtaceae, to which the sweet-scented myrtle belongs, signifies fig-leafed. Why it should be thus designated is difficult to understand, since the foliage of both subjects are wholly unlike, i. e., the tree commonly known as the fig. To be sure, rubber trees belong to the same family, the foliage of some of the members being much like that of the eucalypt under discussion. Nevertheless, we believe the name to be misleading, therefore inappropriate.

This part of the history of this, the most beautiful when in bloom of all eucalypti cultivated in Southern California, is not the one we wish to discuss. It is its value as an ornamental plant that we desire to call attention to at this time. When in bloom, for gorgeous coloring it is unsurpassed. The plants growing hereabouts vary in habit of growth and in precocity of bloom. In 1908 we planted two trees into the open from gallon cans. They were about the thickness of a lead pencil and four feet high. This season the one bloomed profusely, while the other did not have a bud on it. The flowers were very beautiful, though not of the intense scarlet color that characterizes the true type; moreover, it bloomed during July.

The thought suggested by the plant in question is that, for a decorative house plant, if tub-grown and encouraged to throw out branches from base to summit, when in bloom it would have no equal, and when not in flower equal to any other evergreen plant in appearance. To perpetuate the variety it will be necessary to propagate it by cuttings or budding. Here is a suggestion for our progressive nurserymen who care to excel in fine stock, and give to those parts of the world the most beautiful of all ornamental plants when in bloom, where climatic conditions are such as are found in Southern California.—Pacific Garden.

Death.

I took not care to heed thy coming.
I thought that thou wast far—until
I felt thy presence close beside me,
And knew the power of thy will.

I did not ask that thou shouldst enter,
Thy presence then I sought to bar—
But thou wast here ere I had known thee,
And bore my love with thee afar.

Grief comes apace upon thy footsteps,
Yet peace ineffable also.
We follow thee when thou dost beckon
And know that it were best we go.

MYRA BICKSLER.

Winsel's Garden Calendar
OCTOBER

FLOWER GARDEN. The plants of Roemer's Giant Prize Pansy, and Giant Perfection Stock in separate colors, are now ready for delivery at 25c per dozen or $1.50 per 100. Shasta Daisies, English Daisies, Verbenas, Pyrethrum, Lobelia, 25c per dozen; $1.50 per 100. Begonia Vernon and Luminosa, $3.00 per 100. Woodwardia and other ferns for bedding. Carnation plants, 75c per dozen; Salvia, 50c per dozen.
FIELD GROWN ROSES. Established in pots or balled, 50 varieties to select from, 35c each, $3.50 per doz. Special list furnished upon application.
FLOWER SEEDS. Sow now Christmas Sweet Peas, Larkspur, Poppies, Phlox Drummondi, Scabiosa, Pansy and Centaurea. Our seeds are sown by all the leading florists.
BULBS. Easter Lilies, Amaryllis Vittatta, and Bella Donna, and Freesia now on hand.
VEGETABLE GARDEN. Sow the seeds of Cabbage, Cauliflower, Onion, Peas, Beets, Radish, Carrot, Lettuce. These seeds have been thoroughly tested by us and are sure to give satisfaction. The following plants and roots can be furnished now: Cabbage, Cauliflower, Parsley, Tarragon, Horseradish, Rhubarb roots, and Tomato plants. Seed Potatoes.
ALFALFA SEED AND BURR CLOVER. Ask for samples.
LAWNS. Put in your lawn with our Kentucky Blue Grass and White Clover seeds. We carry the best grades only. Our lawn seeds are not handled by other dealers. Buy from us direct.
EUCALYPTUS SEEDS. The leading varieties at the right prices.
VISIT OUR NURSERY DEPARTMENT, S. W. Cor. Washington and Figueroa Streets, Los Angeles, and see our stock of ornamental trees, plants and Water Lilies.
FREE FOR THE ASKING. Our catalog, containing directions how and when to plant, also directions on propagating and growing Eucalyptus for profit.

WINSEL'S SEED STORE.
251 South Main St., Los Angeles, Cal.
Phone—Home A3032.

The Editor of the PACIFIC GARDEN will have a BOTANIC EXHIBIT at the PASADENA FLOWER SHOW, October 28-30, which will be worth seeing. Come and bring your friends and subscribe for the paper. It will be a profitable investment.

GERMAIN Seed and Plant Co.
326 S. Main St.
Best Place to Trade

Care of the Body—Suggestions for Preserving Health.

CONDUCTED BY HARRY BROOK OF THE TIMES STAFF.

PRACTICAL HYGIENE.

[The Times does not undertake to answer inquiries on hygienic subjects that are merely of personal interest, or to give advice in individual cases. General inquiries on hygienic subjects of public interest will receive attention in these columns. No inquiries are answered by mail. Personal interviews cannot be granted. It should be remembered that matter for the Magazine Section of The Times is in the hands of the printer ten days before the day of publication. Correspondents should send their full names and addresses, which will not be published, or given to others, without the consent of the writers. Addresses of correspondents are not preserved, and consequently cannot be furnished to inquirers.]

Mineral Elements in Food.

THE subject of the mineral contents of foods—the organic salts—is one that is beginning to attract some attention among writers on diet, though a great majority still ignore it. It may be truthfully said that in this country the Care of the Body department of The Times is the only hygienic publication that during the past few years has devoted to this subject anything like the space its importance demands.

A copy has been received of a booklet, No. 9, of the "Health from Food" library. Numbers two to eight of this library were recently reviewed here. (Published by the Pitman Health Food Co., Birmingham, England. For sale in Los Angeles by the California Hygienic Supply Co., 657 South Hill street.) This number is entitled "The Role of the Food Salts in the Dietary of Man." The author is George Black, M. B. He refers to vegetable salts in dried powdered form, which have been put up in England, at his suggestion. It is a question, however, whether the heat necessary to evaporate the water from the vegetables would not be as injurious in its influence upon the mineral contents of the food as the process of steaming vegetables. Both are, of course, greatly superior to the ordinary method of cooking in which the water containing the most valuable properties of the vegetable is discarded.

F. H. Mason sends the following from Paso Robles, Cal.:

"'Care of the Body' is generally instructive and usually entertaining; sometimes his humor is patent, sometimes latent, but there is generally an undercurrent of it running through the articles. Like most writers, and other people, too, for that matter, he has a hobby, his specialty being the distinction between organic and inorganic salts. I have been following these articles with interest for some time, and have been trying to grasp the writer's viewpoint, on this subject, but have had to give it up—it was driving me to drink.

"Once a salt has been isolated and purified, no analyst can determine whether it has been derived from a vegetable, an animal, or a mineral source. He may find, for instance, that a salt is sodium chloride, but he cannot tell, by analysis, from whence it cometh any more than he can tell whither it goeth, after he has deposited it down his laboratory sink. Wherein, then, does this distinction lie? Palpably not in the salt itself, for it can be demonstrated that, no matter what its source, it is one and the same thing. Of course, if the elements sodium and chlorine were taken severally from each other, but in combination with other substances, they might, owing to their mutual affinities, seek combination in the stomach; in which case they would momentarily be it the nascent state and consequently more active. But this result could be, just as effectively, produced by taking two mineral salts separately as two kinds of vegetables or fruits.

"The only other explanation I can offer is that there must be some substance in the vegetables or fruits that assist assimilation. If this is so, is it not reasonable to suppose that the same substance would assist the assimilation of added salts of mineral origin? for we know that the elementary components of any fruit are not in constant ratio to each other.

"A scientific elucidation of the stand 'Care of the Body' has taken on this subject would, I feel sure, interest many readers."

This communication was shown to Otto Carqué, one of the leading authorities in America on the mineral contents of foods, who comments thereon as follows:

"Your correspondent overlooks the most important fact in the processes of life, viz., that they cannot be determined by chemistry alone. The life principle or vital force is above the crude mechanical and chemical experiments of the physicist and chemist. In order to determine the elementary constituents of a plant or animal we must destroy the living organism. Yes, chemically the elements are the same in the mineral, vegetable and animal world, but chemistry explains the mysteries of life as little as the physical laws. A corpse shows the same elements as the living man, but there is the 'great divide' between life and death which we cannot dispute away. The fundamental error which so many investigators make is this: they try to study life according to material, physical and chemical formulas, instead of observing the living body.

"The correspondent may try the following recipe on his own body for a month and then report if he is still alive: Pure gluten, refined sugar and fat, all the mineral elements contained in the body, as 'inorganic' salts, such as chloride of sodium or potassium, etc. 'The proof of the pudding is in the eating.' If a person uses table salt in addition to his food, he cannot prove the necessity of this inorganic substance, just as little as a man smoking tobacco is justified in declaring the latter as essential to life. Foods in order to sustain life must contain all the required elements in a highly organized form. We can live on apples, grapes, corn as they come from nature's hands, but not on the products of the chemical laboratory."

To these remarks by Mr. Carqué, it may be added that while it would be most regrettable that an investigation of this question should drive Mr. Mason to overindulgence in alcoholic beverages, it would be still more a subject for regret should the discussion of these most important facts be suppressed, at the cost of the health of millions of people.

* * *

Short Exercises.

"TWENTY-MINUTE EXERCISES" is the title of a booklet by Prof. E. B. Warman, being No. 325 of Spaulding's Athletic Library. (American Sports Publishing Co., 21 Warren street, New York.) Prof. Warman is well known in Los Angeles, where he formerly resided, and where he will again pass the winter. In his preface to the booklet, he says:

"After forty-one years of experience and observation regarding physical exercises, I have arrived at the following conclusion, viz., the average person seeking health, through exercise, becomes very enthusiastic (for a few days) over any and every 'new' system, practices faithfully during the time and then drops the whole thing.

"Why? Because all extensive systems (my own not excepted) contain more than the average person has the time or inclination to follow daily unless he is preparing to become a specialist in this particular field."

The various exercises are illustrated with half-tones of "Yours Vigorously" going through the various "stunts." There are also good articles by Prof. Warman on "The Secret of Never Growing Old," and "Object and Benefits of Fasting."

* * *

The Treating Habit.

AT the closing session of the National German Alliance in Cincinnati, a resolution was adopted to the effect that the treating habit is bad, and cannot be too strongly condemned. The Alliance would do away with the practice of men buying one another liquor.

This is in accordance with statements frequently made in these columns, that if the absurd American habit of treating to drinks could be abolished—by general agreement, not by legislation, for that is impracticable—it would be a long step toward the lessening of the liquor habit, for many a young man begins to drink more than he should through the foolish practice of treating, which generally ends by three people taking three drinks when they want only one.

There is no more sense in buying another man a drink than there would be in treating him to a pair of socks.

* * *

Buttermilk, Beef Steak and Bacteria.

THE editor of the Care of the Body had been having a bottle of buttermilk delivered daily from a suburban grocery near his residence. Then it stopped coming. On inquiring the reason, he found that the City Council had been busy with another new ordinance, dealing with how, when, and where we shall eat and drink. Grocers are not now permitted to sell buttermilk unless they get it from the dairy in the original package. That is to say, they must not sell it for you to carry home, or deliver it to you, but they may sell you a glass at the store. Funny, ain't it?

In the same store you may see meat hanging up exposed to the air—and flies, for you cannot keep them all out, however careful you may screen doors which are opened every few minutes. Perhaps the meat hangs there for several days, and then, perhaps, scraps may lie behind the counter for a week, to be used for dog food. Well now, the bacteria that gather in flesh food are vastly more injurious to the human body than those which flourish in milk. As for buttermilk, it is an antiseptic food, the lactic acid in it discouraging the formaton of harmful bacteria. It has, moreover, been shown that when meat is kept for twenty-four hours at the temperature of an ordinary room, the number of bacteria it contains is enormously increased. Yet meat may be thus exposed freely to "infection," while milk is hedged with all kinds of restrictions.

This ordinance is almost as foolish as that relating to the covering of fruit exposed for sale. The ordinance says that fruit must not be exposed within eighteen inches of the sidewalk. Now, how much safer is eighteen inches than eight inches—except when there are large dogs in the neighborhood. Then again, the ordinance says that the fruit must be "covered." The "covering" is usually done by putting a piece of cheese cloth over the fruit, through one of the meshes of which a million active and enterprising bacteria could easily crawl.

If the political physicians would only give up this absurd bug chasing and simply insist upon enforcing ordinary cleanliness, it would be quite an improvement, and more good would be accomplished with less friction.

* * *

The Hookworm Disease.

IN McClure's Magazine for October was an article describing the ravages of the "hookworm" disease in the Southern States, where it is said that 2,000,000 people are thus affected. The so-called hookworm fastens

(CONTINUED ON PAGE 541.)

Oxypath

The Dawn of the
DAY for the Sic

The OXYGENATOR is the greatest
has been produced this century. Many
vances have been perfected, but a
save LIFE, that will save from PAIN and
is head and shoulders above them all.
tor removes the CAUSE, the effect MUST

The Cause of Deafness Dis

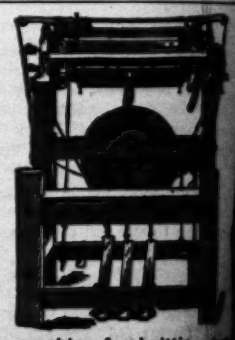
PHILADELPHIA, Pa.,
OXYGENATOR COMPANY,
Gentlemen—I am pleased to tell you what
the Oxygenator has done for me in three weeks
proved its merits beyond my fondest expectation
so pleased that I would like to recommend it
ering as I was. I am 51 years of age.
When a child of two years, I had lung fever
cold which settled in my head. I had a gathering
which caused them to discharge for years, but
doctor succeeded in stopping the discharge
left me deaf, the deafness growing worse and
older.
After using the Oxygenator three weeks, my
much improved that I could hear footsteps, when
hear a brass band before that. But this is not
ceiving benefits I never expected to. I was so
I got up in the mornings more dead than
feeling has entirely disappeared and I feel like a
FULL OF LIFE.
I had for some time been troubled with rheu
arms and legs and was very much constipated
ways compelled to take something at least once
this rheumatic condition is disappearing, and I
month without feeling compelled to take an opera
need one. I have every confidence in Oxygenator
a pleasure to endorse it. Yours truly,
1097 Spruce St.

Come in and let us tell you what you
say about the OXYGENATOR.

To all suffering from diseases of any
ter how discouraged you may feel, we
dial invitation to come and see us. If
cure yourself, to keep healthy and happy,
will gladly explain this wonderful drugless
healing and what it will do for YOU.
cure where drugs have absolutely failed.
not call, send for literature.

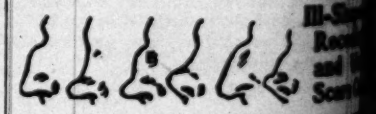
The Oxygenator

718 Wright & Callender Bldg., Los Angeles



This is a machine for knitting
See it in operation in our window
street, opposite L. A.-Pacific Depot.
Rubber goods to be satisfactory
must be fresh. We guarantee fresh
class work, and satisfaction.
We also carry a large stock of
had several years' experience in fitting
ing them. Our prices are always
Lady attendant.

KENISTON & R
432 SOUTH HILL ST



Hollow cheeks, thin necks, shoulders, bust
rounded out to perfection by our marvelous
process, which always gives perfect results
beauty. WRINKLES, smallpox pits,
dents from accidents and abscesses, flabby
sagging cheeks, superfluous hair and all
moved. Noses molded to fit nose-glasses
scar. By the removal of any such features
and health has been restored to thousands
aid. Our work is renowned for its perfection
test for more than 23 years in this country
give results where others fail. In Los Angeles
special home treatment has proven its worth
low wrinkles, freckles and all discolorations
ing it as soft and white as a baby's.
Scores of testimonials and indorsements
DRS. D. and G. STEELE, Licensed
"Original New York Institute," 329 S. Hope
Remember the name. We have no branch
Consultation Free. Phone—F 6191.

Locomotor Ataxia

at last. Come, see evidences at office,
—DR. GUSTAV BERCANDER, Naturopath

October 24, 1909.]

ry Nature's
Way of
Curing Disea



Ours
guar
druglea
sold
positive
antee,
thirty
trial
not
return
office
will
amount

away your half-filled bottles of drugs and
patent nostrums and prescriptions. You kn
done you any good and that your stomac
as the result of filling it with poisons. Yo
ve weakened your nerves and taken the lif
od. Get back to Nature. Consider how s
e her assistance. Nature will cure when
ver. This power of electricity. That's becau
uilds up, supplies strength and energy to t
destroy, tear down, because they contain
ons are destructive to the human organism.
ERMO DILATORS are used in your own ho
no recharging, as their power comes from
that is adjusted within the dilator, and ge
current of Galvanic Electricity for months
ne. Our appliance cures Lumbago, Piles,
Insomnia, Nervous Complaints and many
Because you have experimented with fara
taken electric treatment from physicians
ed is no reason why our method should
The doctor's battery can only be applied
at a time, and that is not enough to effect
that method is inconvenient and expensive.
ERMO DILATORS can be used all night
with your work or rest. Give this co
ME treatment a trial and convince yourself
our Electrical Rectal Dilator. Call at ou
mine these appliances. Consultation strictly
If you cannot call, write for free illustrated

Electro-Surgical Appliance Co.
Rooms 406-407 I. W. Hellman Bldg.
th Main St. Los Angeles,



RIGHTLY FITTE

Stop Eye Strai

Headaches are as definite a result o
strain as a toothache is of a de
tooth, and should be as promptly
lieved. My methods of examination
my RIGHTLY FITTED lenses are th
sult of special investigation and ea
study. Relief is afforded in all
undertaken. If your eyesight is un
factory you are making a mistake
you do not come and see me.

J. Slover says. "With your glasses I've
my head and eyes."
McBride says: "The glasses you fitted for me
erfect satisfaction. My headaches have left
Chamberlain says: "My headaches are all go
Mr. Lord says: "You did my eyes more good
else I ever went to."
Bird says: "The glasses you made for me are
ver had."
ONE WEEK—Rightly fitted lenses and Gold-f
as low as $1.50; Handy Shur-On Eye Glasses as

No Extra Charge for Testing the Eyes
McCleery Optician and Specialis
455 SOUTH BROADW
Rooms 22-24, upstairs

DENT'S



Toothache Gum

not only stops toothache instantly, but cleans the cavity, removes all odor, and prevents decay. Keep a supply and save many a dentist bill.

A Swell Affair.

There are imitations. See that you get Dent's Toothache Gum.
At all druggists, 15 cents, or by mail.

Dent's Corn Gum Cures Corns and Bunions, 15c,
S. S. DENT & CO., Detroit, Mich.

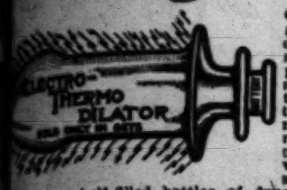
ug Habits Cured

hine and Opium habits cured. Cases where
medies have failed especially desired. The
and wrecked condition of the nervous sys-
ed by the use of morphine is restored to
al condition, the craving for the drug is re-
and eliminated and a cure is brought about
any shock to the nervous system, without
or pain, and without interfering with the
business or social duties. Call or write to
DR. BAHRENBURG
455 S. Broadway, Room 10

DR. HICKOK
Specialist for Women
ments and Surgical cases. Hospital ac-
dation. Moderate charges. Examination
Hours 10 to 4; Sundays 10 to 1.
2 W. Sixth Street, Los Angeles, Cal.

8.—In papa's car they travelled home,
And grandpa, on the way,
Of words concerning whereabouts

Nature's Way of Curing Disease



Ours is the guaranteed drugless cure, sold under a positive guarantee, if after thirty days' trial you are not satisfied, return to our office and we will refund amount paid.

Throw your half-filled bottles of drugs and poisons, your nostrums and prescriptions. You know they never did you any good and that your stomach is all upset as a result of filling it with poisons. You know they have weakened your nerves and taken the life out of you. Get back to Nature. Consider how she cures without assistance. Nature will cure when she has the power of electricity. That's because electricity builds up, supplies strength and energy to the body. Drugs tear down, because they contain poisons, which are destructive to the human organism. ELECTRO-THERMO DILATORS are used in your own home and while recharging, as their power comes from a small battery that is adjusted within the dilator, and generates a current of Galvanic Electricity for months without recharging. Our appliance cures Lumbago, Piles, Constipation, Nervous Complaints and many complaints. Because you have experimented with faradic batteries and other electric treatment from physicians without success is no reason why our method should prove a failure. The doctor's battery can only be applied for half hour at a time, and that is not enough to effect a cure. Our method is inconvenient and expensive. ELECTRO-THERMO DILATORS can be used all night without interfering with your work or rest. Give this common-sense treatment a trial and convince yourself of the merits of our Electrical Rectal Dilator. Call at our office and see these appliances. Consultation strictly confidential. If you cannot call, write for free illustrated booklet.

Electro-Surgical Appliance Co.

Rooms 406-407 I. W. Hellman Bldg.
Main St. Los Angeles, Calif.



Stop Eye Strain

Headaches are as definite a result of eye strain as a toothache is of a decayed tooth, and should be as promptly relieved. My methods of examination and my RIGHTLY FITTED lenses are the result of special investigation and earnest study. Relief is afforded in all cases undertaken. If your eyesight is unsatisfactory you are making a mistake that you do not come and see me.

...Rutter says. "With your glasses I've found ...y head and eyes."

...Ribble says: "The glasses you fitted for me are ...ect satisfaction. My headaches have left me

...Chamberlain says: "My headaches are all gone."

...Mr. Lord says: "You did my eyes more good than ...e I ever went to."

...Wynne: "The glasses you made for me are the ...ver had."

...THIS WEEK—Rightly fitted lenses and Gold-filled ...ame at $1.50; Handy Shur-On Eye Glasses as low

...No Charge for Testing the Eyes

...Cleery Optician and Specialist. 455 SOUTH BROADWAY Rooms 22-24, upstairs.

...DENT'S Toothache Gum



A Small Affair. There are imitations. See that you get Dent's Toothache Gum. At all druggists, 15 cents, or by mail.

Dent's Corn Gum Cures Corns and Bunions, Etc. C. S. DENT & CO., Detroit, Mich.

...g Habits Cured

...and Opium habits cured. Cases where ...ion have failed especially desired. The ...d wrecked condition of the nervous sys... by the use of morphine is restored to ...ondition, the craving for the drug is re... eliminated and a cure is brought about ...r shock to the nervous system, without ...r pain, and without interfering with the ...siness or social duties. Call or write to

DR. BAHRENBURG
... S. Broadway, Room 10

DR. HICKOK Specialist for Women

...s and Surgical cases. Hospital ac... Moderate charges. Examination ...rs 10 to 4; Sundays 10 to 1. ...W. Sixth Street, Los Angeles, Cal.

Care of the Body.

(CONTINUED FROM PAGE 540.)

on the intestines, sucking the blood, so that those infected in this way lose all energy. The author of the article describes as follows some of habits of the "poor whites" in the South, among whom this disease prevails:

"Resin-and-coffee-chewing, lemon-sucking, and salt-lapping are common forms of dirt-eating; cigar ashes are a tid-bit with many, while others relish scraps of dried mortar picked out from between bricks. Pebbles, sand, clay, mud, chalk, slate pencils, shells, rotten wood, salt, raw cotton, cloth, paper, tobacco pipes or pipe-stems, mice and young rats all have their devotees. Dr. Stiles saw one person eating live mice; another—a blind boy—had eaten up three coats, thread by thread, in a year. A girl in an asylum swallowed so much human hair that her stomach became crammed and she died of starvation."

The author claims that these habits are not the cause of the disease, but when you add to them the utter absence of the commonest rules of sanitation, then it is surely not surprising to find that these people furnish a favorable breeding-ground for "hookworm," or any other kind of parasites.

* * *

Cigarette Poisoning.

IN a recent article on smoking, it was stated here that cigarette smoking is more injurious than other forms of smoking, and reasons were given therefor. Here is an additional reason. It is an extract from an article in the National Food Magazine about Edison the inventor:

"Mr. Edison says cigarette smoking produces a poison (acrolein) that is terrible in its effects on the system; it is produced by the burning of the cigarette paper. He smokes tobacco and says it is a good stimulant when used in moderation."

* * *

The "Nature Cure."

UNDER the illustration in last week's Care of the Body of a group of people taking the air bath at a German sanatorium were the words "native-cure establishment." They certainly do look like "natives," but the words should obviously have been "nature-cure," a method of treating disease which has gained great popularity in Europe, and is now beginning to be appreciated in the United States.

* * *

Elizabeth Rebukes Los Angeles.

THE NAUTILUS is one of the sanest—or should we, perhaps, say the least insane—of the so-called "New Thought" publications. Of which same "New Thought," by the way, it may be said, as Lincoln once said of a young lawyer's speech: "Whatever in it is true is not new, and whatever in it is new is not true." The Nautilus, also, is an exception to the ordinary run of such publications, as it looks quite prosperous, to judge from the advertising pages. This is, perhaps, because its destinies are presided over by a practical woman, who, while gazing at the stars, keeps her feet on solid earth, and appreciates the value of dollars and cents, to wit: Elizabeth Town. Elizabeth looks more like a healthy, happy, wholesome housewife than an expositor of mental gymnastics.

Oh yes, by the way, there is also a "William," but he stays—or is kept—strictly in the background.

Elizabeth recently left Holyoke, in the good old State of Massachusetts, and went forth on a lecturing tour across country, combining business and pleasure—with the emphasis on the biz. Among other places she visited Los Angeles, of which her first impressions appear to have been favorable, for in her magazine she wrote as follows of our streets, as they appeared to her in the evening after arriving at the depot.

"These streets are lined with groups of boulevard electric lights of high power, placed so near together that the streets are many times lighter at night than they are in the day."

Well now, what do you think of that, you kickers, who complain about the dimness of the lights on Spring and Broadway and Hill streets? Quite a "new thought," is it not?

This, however, was before something happened to Elizabeth. But let us not anticipate. Listen:

In the following number of the Nautilus, under the heading "A Ban on Education," Eliza gives the City of Angels a severe roast. In an editorial punctured with quite hysterically feminine new-thought italics—which shows that Eliza, although a business woman, is still quite feminine—she tells how Los Angeles "squeezes all the cash it can out of everybody that goes there without being too particular as to the right or wrong of it." "So one of her city officials told me." This, in italics, if you please. Now, where is that municipal traitor who tells such things to the trusting Elizabeth about the chief city of the richest county west of Chicago? Let him step forth and be excommunicated.

To make a long story short, all this rumpus is over the fact that the city authorities collected $7.50 of Mrs. Towne's manager for the third lecture which she delivered here. This, she declares, is more than most "New Thought" lecturers can stand. Rather a reflection, this, on the "New Thought" audiences, is it not? Also, she declares that "up to date no Christian Science lecturers have had to pay this fee." No, because they do not charge admission for telling you that all is mind, whereas Elizabeth charges four bits a head to teach people how to affirm things that are not. That, you see, makes all the difference. Los Angeles makes no distinction between "New Thought" and peanuts, when it is

(CONTINUED ON PAGE 542.)

NATUREAID
Philosophy by Dr. Adolph J. Petter.

Dear fellow-deserter from the constructive principle of natural law: I am confident that I am making no mistake in addressing you thusly, because under our present system of insanely piratical commercialism, even those who know better are more or less forced (in order to exist) to ape the world of wrong, hence destructive livers who give no care whatever to their bodies, thus cannot possibly THINK, SPEAK nor ACT constructively, and so we are all more or less wrongly led to believe that we have no time to practice right, hence constructive living and give proper care to our bodies trinity of highly co-ordinating MENTAL, STRUCTURAL and VITAL ORGANISM, so as to keep ourselves nicely harmonized with the constructive principle of the all-pervading single trinity principled law of equitable compensation that CONSTRUCTS, DISSOLVES and GRAVITATES. And when conditions are made just right, again reconstructs all things within this universal realm and for continued disobedience it dissolves any organisms until it becomes self-unsustaining, when the GRAVITATION principle of this same natural law takes hold and bears that organism back down among the elements composing the earth, air and water from whence it came (Death) MUCH TOO EARLY IN LIFE, and so everything on earth, which, of course, includes we HUMANS, is subservient to this unalterable, all pervading trinity principled natural law of equitable compensation and right here is where my NatureAID "all natural embracing" drugless and surgical-less, hence natural, cure-inducing system steps in to fill a long-felt breach in the healing field, for it is so designed that it will certainly cure each and every WEAKENING DIS-EASED condition to which human flesh is heir, providing, however, you have not already allowed your vitality (fires of life) to burn too low to be again rekindled to WHICH point it certainly will burn if you continue to neglect your body and disobey the constructive principle of this all-governing and obedience-exacting natural law.

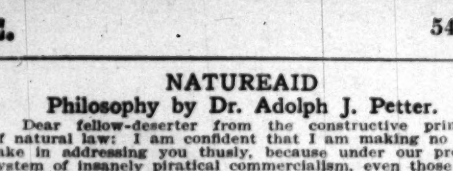
No doubt you already realize fully that VIGOROUS HEALTH is the only possible key under the heavens for HONORABLE SUCCESS AND LONG, HAPPY LIFE which simply implies right, hence constructive THINKING, SPEAKING and ACTING, which after all, embraces everything worth while. With this explanation and the scientific common sense taught in my NatureAID magazine you will readily understand and be positively convinced that my NatureAID (improved Naturopathic) system is the only possible natural way under the heavens to cure your each and every weakening disease which includes every infirmity, pain, ill or uneasy feeling, profapsed or fallen organ or part, no matter where located, from the top of the head to the soles of the feet, but embracing EACH AND EVERY congested, inflamed organ or part of the head, throat, lungs, heart, diaphragm, stomach, liver, kidneys, spleen, intestines, rectum, bladder, urethra and their connective bony muscular and ligamental tissue, each and every weakened condition of women; each and every weakened condition of men, including each and every kind of malformation and deformity to which the human MENTAL STRUCTURE and VITAL ORGANISM is heir.

RUPTURE AND UTERINE PROLAPSUS
POSITIVELY **CURED** NATURALLY

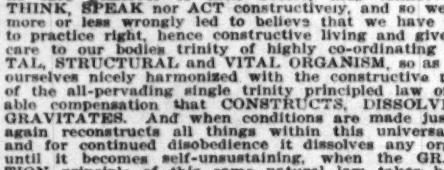
Or Else Your Supporting Trusses

Made and fitted in my factory. Home Phone F7102. Address 217 Mercantile Place, Los Angeles, Cal., Where Prices are Lowest, for DR. ADOLPH PETTER'S NatureAID Exacting Quality.

TRUSSES



WE ARE MANUFACTURERS AND EXPERT FITTERS OF TRUSSES.



WHEN OTHERS FAIL, COME TO US.

Pacific Surgical Mfg. Co.

Lady Attendant.
316 W. 5th St.,
Los Angeles, Cal.

HEADACHES

Many a headache that is attributed to a disordered stomach really is the result of some ailment of the eyes. An examination by an optician would determine this point. See!

U C

J. P. DELANY, Optician
Established 15 Years.
309 South Spring Street
Headquarters for Artificial Eyes.

DR. FRANK LAMB WILLSON
NATUROPATHIC PHYSICIAN
Practice limited to Eye and Nerve Disorders. Suite 422 and 423 Exchange Bldg., Cor. 3rd and Hill Sts., City. A8418. Formerly 340 Bradbury Bldg.

RATIONAL METHODS OF CURE.
I teach how to get well and stay so, with natural treatment. Proper diet; raw and cooked foods. Weight increased or reduced. Clear the system of fermentation, stomach, intestinal and nervous disorders. Cure insomnia, produce good circulation, correct curvature, weak back, lungs, diaphragm, female disease. Curative mental and physical culture. Special breathing exercises. Electricity, osteopathy, water cure.
Treatment at office, 721 S. Figueroa St. Telephone 51513.
Lessons, class, private and mail.
DR. VIOLA UTT.

(Continued on Fourth Page.)

...of missing scientists believed ...ed in frozen northern wilds, de... belief in their safety is un...

KAISERIN AIDS STORK.

...woman except in a distant, friendly way. He wants his wife; he loves her; he is willing—despite proofs of her guilt so strong, that the divorce court stopped in the middle of the taking of them—to have her come back to

Minister of Foreign Affairs, is circu... government."

FIRST PRIZE TO MAN GOOD



THESE ARE SPRINGS THAT

CURE

Rheumatism
Stomach Complaints
Nervousness
Blood Diseases
Poor Circulation
Skin Troubles

and hundreds of other ills. Let them help you back to health. Their hot, sparkling waters are charged with new life. They foam and bubble with radio-active gas. They cure and heal as no other waters can and they have made well innumerable men and women who were given up as incurable.

Come Today—3c carfare will bring you.

There's a big, homelike day sanitarium here, experienced physicians and nurses, and every convenience. The baths are 50 cents each, three for $1.00.

Radium Sulphur Springs
Los Angeles.

Take Melrose Ave. car on Broadway to end of line.

'La Parisienne'
French Electric Belt



NO MORE WEAK MEN!
NO MORE SICK WOMEN!
STRENGTH, HEALTH, BOY-YOUTH FOR EVERYONE AT ALL AGES.
THE BEST AND THE STRONGEST BELT ON THE MARKET.

La Parisienne is made of a good quality of leather and is constructed with six large dry cells from the famous Ever-ready Co., with a Patent Regulator and the best Electric Suspensory. La Parisienne beats every BELT ON THE MARKET. You can pay $10 or $20 for a belt. You can buy nothing stronger than this Belt. CALL AND SEE FOR YOURSELF. DON'T WAIT ANY LONGER.

If you have Rheumatism, Sciatica, Lumbago, Stomach failing, Overwork, Constipation, Indigestion, Liver complaint, Loss of Manhood, Kidney trouble, Neuralgia, Varicocele, bad circulation of the blood and unstrung in nerves, La Parisienne will cure you.

The Price of this Belt is $10.00—Complete for Men or Women.

Nothing can break in this Belt. We guarantee it for three months.

SPECIAL OFFER—FOR FEW WEEKS ONLY.
If you send me your order with this COUPON, I will forward per Wells-Fargo Express Co., subject to your examination, "LA PARISIENNE," WITH SIX LARGE DRY CELLS, WITH PATENT REGULATOR AND THE BEST ELECTRIC SUSPENSORY OR SPECIAL ATTACHMENT FOR WOMEN, and if not as represented you need not take it. ONLY ONE KIND OF BELT—ONLY ONE PRICE. $5.00 WITH THIS COUPON. THIS WEEK ONLY..... $5.00
GRASP THIS OPPORTUNITY.
La Parisienne French Electric Belt Co., Bryson Bldg., 145 South Spring St., Room 612. Office Hours—9 a.m. to 7 p.m.



CANCER
CURED WITHOUT THE KNIFE
Special Low Price, 15 Days

22 years in Los Angeles. 40 years' experience. We cure cancer of the breast without knife, powder, plaster or salve and without mutilation or removal of the breast. Delay in having cancer or malignant growth cured means DEATH. Any sore that will not heal by ordinary treatment is malignant. If you have rough or scaly skin or warty growths on the face come and be cured before the parts are destroyed. Chronic sores, lupus and blood disorders from any cause cured. Bring ad. We have cured hundreds. Why not you? Lady attendant. All letters and consultations sacredly confidential. Many valuable lives are lost every year by taking the advice of ignorant persons to "let it alone" or that "cancers cannot be cured." All cancers can be cured. Write for facts about cures at home; describe your case. It's free. One man out of every eleven and one woman out of eight above 35 years of age die of cancer. Very few realize the deadly nature of this terrible scourge. NINETY PER CENT. OF ALL TUMORS IN THE BREAST ARE CANCERS.

We Cure Internal Cancers and Tumors Without the Knife.

We have cured Cancer of the Skin, Breast, Tongue, Stomach, Uterus, Rectum and Bowels. These patients can be seen at any time. Written guarantee. Pay when cured. Two specialists always present. Elegant offices in Class "A" building. A cured patient is the best advertising medium. Many have cancer and don't know it. Come and find out FREE.

CONSULTATION AND EXAMINATION FREE, 9 TO 4, EXCEPT SUNDAYS. Our methods up to date. The latest and best remedies, ignorant old men and women cannot use them. Only graduate specialist can apply them.

Drs. C. G. Garrison & Co., Specialists
Rooms 224-225 San Fernando Bldg. Fourth and Main Sts.



Warning!!

Don't continue wearing your glasses when nature warns you that they need changing, when it is so easy to have them made right.

C. C. LOGAN, M. D., Oculist
415 South Spring St.

Care of the Body.

(CONTINUED FROM PAGE 541.)

peddled for profit. If Elizabeth had charged no admission, she would not have had to pay any license, and if she did not have to pay for the previous two lectures, why, then, she—or her manager—may expect to receive a bill from the City Hall for back dues.

With a final outburst of italic type, Elizabeth concludes as follows:

"Will Los Angeles continue to stand pilloried before the world for taxing education along with whisky? Against the constitution, the Federal laws and the sentiment of the American people?

"Will the newspapers of Los Angeles stir the people and the Council to correct this evil?

"If not, will it be because there is nobody to pay for it?—as I am told the Christian Scientists pay for all the pro-Science sentiment that appears therein."

Well now, as far as The Times is concerned, no charge was made for the report published a couple of months ago of a lecture in which Christian Science methods were roundly denounced. The Christian Scientists would probably have been willing to pay handsomely to keep it out.

Really, Eliza, you should learn to affirm that you are cool, and to keep on your camisole, or whatever the new-thought name is for a shift.

Don't get oggsited, Eliza.

* * *

A Delicate Eucalyptus Oil.

ERNEST BRAUNTON, who does the "Gardening" page in this magazine, sent the editor of the Care of the Body a sample of eucalyptus oil distilled in Los Angeles from the Eucalyptus citriodora, a variety with scented leaves, much resembling those of the lemon verbena. It grows into a tall and stately tree, of which there are a number of specimens in and around Los Angeles. It seems as if it would be a profitable thing to plant this variety in place of the commonly planted blue gum. It is said that oil made from this variety of eucalyptus is the only kind that is not irritating to the stomach, when taken internally. It might also be made the base of a delicate perfume.

* * *

A Philosophical Treatise.

"BETTER-WORLD PHILOSOPHY" is the title of an earlier book by J. Howard Moofe, instructor in zoölogy at the Crane Manual Training High School in Chicago, whose delightful book "The New Ethics" was recently reviewed here. (Published by Charles H. Kerr & Co., 56 Fifth avenue, Chicago.)

In his preface, the author says:

"This book does not claim to be infallible—simply serious. No being knows. He thinks he knows. A few grams strategically shifted here and there in his organism, and he knows, or thinks he knows, something altogether otherwise. All is attitude and relativity."

Here are a couple of extracts:

"Man's desires are, indeed, innumerable, often hopeless, and sometimes vile, but they may all be rolled together into two; the desire to avoid pain, and the desire to experience pleasure. Every conscious movement made by living beings, from oyster to philosopher, is directed toward the accomplishment of one or both of these ends."

"Labor is pain, and, like all other pain, human beings have struggled to escape it. They have attempted escape in three ways: by shirking, by machinery, and by coöperation."

* * *

Calamities.

RIDING on the dummy of a street car the other day, the editor of the Care of the Body was presented by a young man who sat on the same seat, with a pamphlet entitled "Calamities, Why God Permits Them," published by a Bible and tract society in Pennsylvania. Certainly a difficult question to answer, in a manner satisfactory to those with logical, reasoning minds—to those who are not prepared to take everything on faith.

By the way, did this young man, perhaps, intend to insinuate in a polite way that the editor of the Care of the Body department is a calamity? Some of the less broad-minded among the members of the drug-dispensing and carving fraternity undoubtedly think so.

* * *

Literary Quackery.

HERE is the reading matter of a poster issued by a popular magazine. Over it is a darky bearing aloft a big tray, upon which you may discern lobster and other eatables and drinkables. It is headed "Eat All You Want:"

"Here comes again that blessed Dr. ——, making it easier and easier for us to live by letting us do what we like. He says more people die of starvation than die of overeating, and that the meat-eating nations and meat-eating individuals are strongest and best, and that the pleasant little saying about stopping before you have had enough is merely a pleasant little saying. He says all this in the August ——."

Who do you think was the physician referred to? You may have one guess.

And what do you think of a member of the medical fraternity who will so prostitute his profession as to write such stuff? And what do you think of a reputable journal, of immense circulation, that will prostitute its columns in publishing such stuff? Finally, what do you think of a fool public that will permit itself to

(CONTINUED ON PAGE 543.)

Health and Strength for M



$5

My Dry Cell VITALIZ Electric Belt or bat... a powerful invigorator that gives new vi... to men who have lost that health and ... should be theirs. It restores life, curing all ... plaints due to a weakened state of health. It ... ache, lumbago, rheumatism, kidney troubles, ... all nervous complaints.

My wonderful improved VITALIZ dry ... requires no soaking or charging, is the most ... electric belt ever made; cures where every ... has failed. It will pay you to investigate, if ... not perfect health.

My VITALIZ pumps a steady current of ... into your nerves and vitals while you sleep, ... long you feel its gentle, soothing glow coursing ... your veins. It does not shock, yet it is so ... invigorating that you can feel the improvement ... application. It is curing people every day. I ... ask you to believe that if I couldn't back up ... ment with proof. I'll give you the names of ... cured and you can ask them.

Get my free illustrated book and ... and see our latest improved belts—test the ... have the most powerful and perfect belt ... use old-style belts when you can get an up-... cell belt—with strongest power, finest ... tery cells, all complete for $5, direct from ... ers? A 6-cell dry battery belt—with ... electric suspensory, everything complete, for ... body can say things about other goods, but ... can meet this price and quality. Call and ... gant, fine, powerful, complete appliance ... this low price.

Let me give or send you my big free ... on health. It will interest every man and ... information. It's written for men who ... How and Why my appliance cures. It's Free.

F. G. BRANTVERNE,
1102 MAPLE AVENUE, L. A.
OPEN DAILY TO 8 P. M.

Eyeglasses Not Nece...

Eyesight Can Be Strengthened, and Most Forms of Eyes Successfuly Treated, Without Cutting or ...

That the eyes can be strengthened so that ... pensed with in many cases has been proven ... the testimony of hundreds of people who publicly ... eyesight has been restored by that wonderful ... called "Actina." "Actina" also relieves ... Lids, Iritis, etc., and removes Cataracts without ... ing. Over seventy-five thousand "Actinas" ... therefore the "Actina" treatment is not an ... reliable. The following letters are but ... we receive.



J. J. Pope, P.O. Box ... Texas, writes: "I have ... of dollars on my eyes ... doctors in the United ... cine in my eyes for ... is the only thing that ... any good. Before using ... up all hope of ever being ... again. Had not read a ... seven years. Now I can read all day with ...

Kathryn Bird, 112 Lincoln St., Milwaukee, ... was troubled with astigmatism and had worn ... years of age. I could not read or write ... surprisingly short time, after using 'Actina.' ... glasses and I will never use them again."

E. R. Holbrook, Deputy County Clerk, ... "'Actina' has cured my eyes so that I can ... I very seldom have headache now, and ... o'clock after a hard day's work at the ...

"Actina" can be used by old and young ... Every member of the family can use the ... form of disease of the Eye, Ear, Throat or ... for years, and is always ready for use. "Actina" ... trial postpaid.

If you will send your name and address to ... ance Co., Dept. 39N, 811 Walnut St., Kansas ... receive, absolutely FREE, a valuable book ... Treatise on Disease.

Are You De...

Deaf or partially deaf people may now make ... the Stolz Electrophone at home. This personal ... to prove that the device satisfies, with ease, ... a perfect hearing device. Write to or call (if you ... Angeles office for particulars of this personal ... selection of the one completely satisfactory ... easy and inexpensive for every one.

TESTIMONIALS

ALTADENA, CAL., ...

Mr. H. H. Gustin, Manager,
THE STOLZ ELECTROPHONE CO.,
Los Angeles, Cal.

Dear Sir: I am more pleased with my ... than with any instrument I have ever tried ... ing, and I have tried them all during the past ... I can hear music very well. At a dinner ... transmitter on the table and heard every word ... without effort.

Yours very truly, REV. G. ...

STOLZ ELECTROPHONE CO., Room ... Callender Bldg., Cor. 4th and Hill Sts. ...
GUSTIN, Mgr.

Nervous and Chronic ...
Special attention to diseases of the ... and Skin.
DR. THURSTON ...
(London and Edinburgh) ...
Formerly of Hot Springs, Ark.
Consultation free. 230½ S. Spring ...

RUPTURE
A. P. WATTS, The ...
Suite 215 Mason Opera House Block,
Cor. Fourth and Broadway.
References—Your Physician ...

October 24, 1909.]



Mind Over Ma...
Correct Ha...
nd Cure Dise...
Without Dru...

Either by Office or Absent Tre...
ll or write and I will PROVE th...
ur entire SATISFACTION.
I teach my method to others.
Free booklet sent upon request.
Address or call upon
DR. G. H. HAMPSHIRE,
1047 S. Union Ave., Los Angeles
...ne 52859.

...turopathic Institute and San...
of California
(INCORPORATED)
...-339 South Hope Street, Between Sixth Stre...
Normal School, LOS ANGELES, CAL.
... Institute and Sanatorium is centrally located, tw...
Central Park, on the quietest section of South Ho...
...n Sixth Street and the State Normal School, and c...
...the Washington Street, Crown Hill and Brooklyn ...
...and other cars pass within a block. The Sanatori...
... porches and a nice secluded garden.
...e rooms for patients are bright and sunny, and ...
...atment rooms are sanitary, modern, sunny, warm ...
... the best and latest Naturopathic Therapeutic equ...
...C LIGHT, HOT AIR, VAPOR, ELECTRICITY, SU...
...OLE AND SHOWER BATHS.
... give Massage, Swedish Movements, Osteopathy, ...
...ypress adjustment.) Orthopedic Surgery, and all ...
...atments.
...R. CARL SCHULTZ, President; DR. ELLEN ...
...retary and Treasurer. Phone Main 3229; ...

HEARD
OPTICIAN
212 South Broadway

Private Sanatorium
and Treatment Rooms.
VIAVI SYSTEM
Baths, Massage, Electric Vibration.
1515 WEST SEVENTH ST.
... Phone 52225. Los Angeles

$1.50 Why suffer with headache ...
fitting glasses? We fit the be...
grade reading (stock) lenses in ...
gold filled frames complete for $1...
also fit highest grade astigmatic ...
to order) lenses at specially low ...
Consultation free.
FLEMING 531 S. Broa...

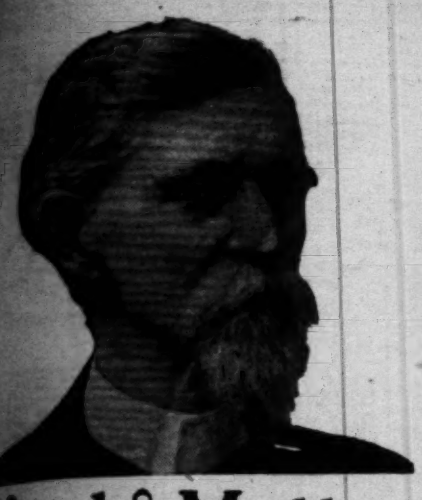
We Don't Take Care of the Body ...
...t we furnish all the decorations in the ...
... Jewelry and Gems at a Reasonable Pr...
CALIFORNIA GEM CO.,
Lapidists and Mfg. Jewelers
430 SO. BROADWAY, Room 612.

...ittsburg Naturopathic Sanitariu...
DR. OLGA KRATT, Consulting Physician.
1101 WEST NINTH STREET.
... rooms; treatment rooms are sanitary, with the ...
...opathic agencies—Electric Light, Vapor, Hot ...
...ristly, Sun, Herbal, Needle and Shower Baths; Ma...
...n Movements, Osteopathy, Chiropractic, Orth...
...y and all Hydropathic Treatments. Home Phone ...

ROPSY
We can pos... cure your c... matter how ... doctors ... failed.
F. E. CHAMBERLAIN
New Zealand Herb Dr., 114 E. 4th St., L. A.

Do Foods Disagree With You?
... you why and also how to select nutritious ...
...gest easily, giving comfort and health and ...
... I give advice to young and old, sick and well. ...
...w Foods Cure."
HELEN SCOTT CARSWELL,
... Eugene Christian's School of Applied Food Chem...
917 Exchange Bldg., 321 W. Third St.

8.—In papa's car they travelled home,
And grandpa, on the way,
Of words concerning whereabouts



Mind over Matter
Correct Habits and Cure Diseases Without Drugs

Either by Office or Absent Treatment
Call or write and I will PROVE the above to your entire SATISFACTION.
I teach my method to others.
Free booklet sent upon request.
Address or call upon

DR. G. H. HAMPSHIRE,
1047 S. Union Ave., Los Angeles, Cal.

Naturopathic Institute and Sanatorium of California
(INCORPORATED)
1520 South Hope Street, Between Sixth Street and State Normal School, LOS ANGELES, CAL.
The Institute and Sanatorium is centrally located, two blocks west of Central Park, on the quietest section of South Hope Street, between Sixth Street and the State Normal School, and can be reached by the Washington Street, Crown Hill and Brooklyn Avenue cars. Other cars pass within a block. The Sanatorium has large grounds and a nice secluded garden.
The rooms for patients are bright and sunny, and steam heated. Treatment rooms are sanitary, modern, sunny, warm and equipped with the last and latest Naturopathic Therapeutic agencies. ELECTRIC LIGHT, HOT AIR, VAPOR, ELECTRICITY, SUN, HERBAL, NEEDLE AND SHOWER BATHS.
Physical Culture, Swedish Movements, Osteopathy, Chiropractic, (Spinal adjustment.) Orthopedic Surgery, and all Hydropathic Treatments.
DR. CARL SCHULTZ, President; DR. ELLEN SCHULTZ, Secretary and Treasurer. Phone Main 3228; Home 7345.

HEARD
OPTICIAN
212 South Broadway

Private Sanatorium
and Treatment Rooms.
VIAVI SYSTEM
Baths, Massage, Electric Vibration.
1515 WEST SEVENTH ST.
Phone 62528. Los Angeles, Cal.

$1.50 Why suffer with headache or ill-fitting glasses? We fit the best high-grade reading (stock) lenses in 10-year gold filled frames complete for $1.50. We also fit highest grade astigmatic (ground to order) lenses at specially low prices. Consultation free.
FLEMING 531 S. Broadway

We Don't Take Care of the Body
but we furnish all the decorations in the way of Jewelry and Gems at a Reasonable Price.
CALIFORNIA GEM CO.,
Lapidists and Mfg. Jewelers
430 SO. BROADWAY, Room 612.

Pittsburg Naturopathic Sanitarium
DR. OLGA KRATT, Consulting Physician.
1101 WEST NINTH STREET.
Rooms; treatment rooms are sanitary, with the latest therapeutic agencies—Electric Light, Vapor, Hot Air, Sitz, Gas, Herbal, Needle and Shower Baths; Massage, Swedish Movements, Osteopathy, Chiropractic, Orthopedic Surgery and all Hydropathic Treatments. Home Phone 52790.

DROPSY
We can positively cure your case, no matter how many doctors have failed.
F. E. CHAMBERLAIN
New Zealand Herb Dr., 114 E. 4th St., L. A.

Do Foods Disagree With You?
Let me tell you why and also how to select nutritious foods that digest easily, giving comfort and health and great strength. I give advice to young and old, sick and well. Call for "Foods Cure."
HELEN SCOTT CARSWELL.
Graduate Boston Christian's School of Applied Food Chemistry.
417 Exchange Bldg., 321 W. Third St.

Care of the Body.

(CONTINUED FROM PAGE 542.)

be deluded by believing that such stuff is worthy of credence?

As Dr. J. H. Kellogg says, in commenting upon this brilliant effort, there is such a thing as literary as well as medical quackery.

* * *

Compulsory Vacations.

ONE often hears people say that they cannot afford to take a vacation. There are several enterprising firms in Los Angeles that run excursions for the special benefit of such people. They have handsome black carriages, and they take the excursionists to either one or another beautiful suburban spot, adorned with flower beds and statuary.

One feature of these excursions is that the excursionist has nothing to say whatever about taking the trip. It is compulsory. Also, it is much more expensive than an ordinary vacation.

* * *

Salt Pork for Eczema.

A CORRESPONDENT, whose wife is suffering from a severe case of eczema, writes:

"We are Jewish and never eat pork. Imagine my surprise when a leading specialist in Philadelphia included pork and ham in a diet list for my wife."

Fancy salt meat for a person suffering from skin disease. Isn't that about the limit of criminal imbecility?

* * *

Settling the Negro Problem.

THE aristocratic village of Brookfield, a suburb of Chicago, has solved the problem of how to keep negroes out of an exclusive white residence district. They simply tore down a house erected two weeks ago, in which lived a negro woman and her three children, having got the fire department to declare the building a "nuisance" at a special meeting of the board. The trustees deny that there was any feeling against the negroes because of their color. However, it is quite possible to suppose that in case the house had been inhabited by white people, it might not have been so promptly destroyed.

This solves the question temporarily, but not permanently, for there is nothing to prevent the negroes from settling in some other aristocratic section. A much simpler, and more effective plan would be to kill all the negroes. It is a wonder that nobody seems to have thought of that.

* * *

What Is Life?

"THE ORIGIN AND NATURE OF LIFE" is the title of the second volume in the "New Knowledge Series" edited by Robert Kennedy Duncan, the first volume of which series, "The New Knowledge," was recently received here. The author of this book is Felix Le Dantec, professor of the faculty of sciences at the Sorbonne, Paris. Translated from the French by Stoddard Dewey, with an introduction by Mr. Duncan.

Prof. Dantec is described by the editor in his preface as "perhaps the foremost champion of the mechanical theory of life."

The book is somewhat technical and scientific. The author concludes as follows:

"Perhaps, too, the solution will be hit on by chance. The learned world of today is so prepared for the discovery, that a premature announcement of spontaneous generation realized in gelatine subjected to the action of radium surprised nobody. When the effective synthesis is obtained, it will have no surprises in it—and it will be utterly useless. With the new knowledge acquired by science, the enlightened mind no longer needs to see the fabrication of protoplasm in order to be convinced of the absence of all essential difference and all absolute discontinuity between living and not-living matter."

In regard to this, the editor of the Care of the Body regards the hope as vain that man will ever be able to create life. It is a long step from the fertilizing of unfertile eggs of a sea urchin to the actual creation of life. Man cannot even create the food that sustains life. As previously stated here, a chemist may assemble every substance that goes to make up an apple, in the exact proportions contained in that apple, but he cannot make an apple, nor will he ever be able to make an apple.

* * *

A Guide to Osteopathy.

"THE HOUSEHOLD OSTEOPATH" is the title of a book of 200 pages. It is a plainly-worded, practical treatise on the cause, symptoms, prevention, and cure of disease by osteopathic treatments. Every treatment is shown by half-tone illustrations, of which there are eighty. Being written for patients rather than for physicians, treatment for bony misplacements and ailments in which an amateur might do the patient an injury, are not given.

The author is Francis J. Heidler, D. O., of Seattle, Wash., and the book is for sale by him.

* * *

What Pompey Died of.

"I WANT to get a good novel to read on the train—something pathetic," said a woman to a book salesman.

"Let me see. How would 'The Last Days of Pompeii' do?" asked the salesman.

"Pompeii? I never heard of him. What did he die of?"

"I'm not quite sure, Ma'am," replied the salesman; "some kind of eruption, I've heard."—[Exchange.

Why Suffer With That Rheumatism?



An Arnold VIBRATOR
Insures You Perfect Health and Vitality.

It can be attached to any electric lighting current as well as to a set of dry batteries. For poor circulation and ailments of the nerves, brain, heart and vital organs. Invaluable for rheumatic, neuralgic and paralytic affections. Endorsed by physicians. Produces health, strength, beauty, vigor and vitality.

The Arnold Massage Vibrator increases the circulation of the blood in the small capillaries and stimulates the nerves. It is impossible to get any electric shock, and there is absolutely no danger whatever, even a child can learn to use it.

By following the book of directions you can immediately relieve any kind of pain or chronic disease. You can secure perfect health and complexion and improvement of figure.

Poor blood circulation anywhere in the body causes ill health, and the congested blood in the small capillaries causes pressure on the thousands of little nerves, thereby causing an ache or pain.

The Arnold Massage Vibrator perfectly takes the place of drugs and medicines in successfully treating all the common family ailments. It is particularly effective for children, whose little stomachs cannot stand drugs without permanent harm.

Vibratory Massage with an Arnold Vibrator is Nature's own remedy. The healing power is in the blood; IT IS THE BLOOD THAT HEALS. No disease or trouble can exist in any part of the body if good rich blood is sent coursing through the tissues. Vibratory Massage with the Arnold Vibrator, gives to every nerve and blood vessel the needed stimulation, increasing the rate and force of the Heart beat and circulation. Where good rich blood, supplied with the necessary nourishment, circulates regularly, all disease and congestion disappears.



Call at the General office and get a free treatment, or write at once and get 80-page booklet free. Giving you full information and list of Ailments which can be cured by this Wonderful Invention.

General Agent, A. M. SMITH
320 Exchange Bldg., 3rd & Hill St.
Phone A1359. Los Angeles.

The Marston School of Metaphysics



Dr. Luther M. Marston
Teacher and Healer

Students taught the science of health and of mental and Christian healing.

The power of thought to cure disease, remove poverty and produce health, happiness and prosperity is but little understood; we teach this science.

We treat and cure all kinds of diseases pertaining to either body or mind. Bad habits, weaknesses and abnormal conditions soon corrected by either present or absent treatments. Special treatments for business success. 2289 West 20th St., between Gramercy Place and Cimarron St. Office hours for practice 9 to 12 m. Phones—Home 73158. West 4289.

RHEUMATISM

Free Booklet on treatment and diet. Read it and you will fully understand your case and cure yourself quickly. Call at any of the Sun Drug Co.'s stores or write to

URICSOL CHEMICAL CO.,
300 No. Los Angeles St.
Los Angeles Cal.

SMOKE ACEI-TO-SO



Catarrh, Asthma, Hay Fever, Sore Throat, Bronchitis, Coughs or Colds. Use a common pipe and inhale the pleasant antiseptic oily fumes and get well. Price of Acei-to-so 50 cents. Add 4 cents for mailing. Write P. H. Cherry, 428 South Hill St., Los Angeles, Cal.

Dr. Gossmann's Hygienic Institute
1012 South Grand Avenue

If you are in need of Hygienic Treatments (Nature Cure), call on the PIONEER, Dr. L. Gossmann, regular graduate of the Naturopathic School of Germany, who has built up for the last 18 years a truthful and reliable reputation. Home phone F6088. Open from 9 a.m. to 4:30 p.m. Consultation free.

Sierra Madre Villa Sanitarium

Oldest Health Resort of the Valley. Moderate terms. Mental, Nervous, Epileptic, Asthmatic cases and Senility—Specialties. Sierra Madre cars to Villa Station. Phone Main 6731.

B. S. WEYMOUTH, Mgr., Sierra Madre P. O.

Toric Kryptok Lenses

The greatest invention of the age, giving perfect vision for all distances. No confusion of sight by lines or cement of the old style. They cost a little more than the ordinary glasses, but their elegance and comfort to the eyes far exceed the price. If you desire a guarantee for a perfect fit, by the latest method, call on Dr. A. Polasky, Oculist and Optician, 317 W. Third St. Phone—Main 6011.

BISHOP'S COCOA AND GROUND CHOCOLATE

The new home products. And if you want to take a drink to the future prosperity of Southern California and the success of the development of the Los Angeles Harbor—make it a cup of Bishop's Cocoa or Ground Chocolate. Bishop's is the

First Chocolate Factory Established in Southern California

All cocoa and chocolate products are made direct from the bean—the finest cacao beans. The result is—here in Los Angeles we are making a Cocoa and Ground Chocolate beyond compare in richness, flavor and quality. Some time our beans will arrive at our home port, and Los Angeles will doubtless be a great chocolate center. Ask for Bishop's at any dealer's.

BISHOP & COMPANY
OF CALIFORNIA



NEWMARK'S PURE COFFEE

– ON EVERY SEASON'S BREAKFAST MENU –



IF YOU NEED GLASSES

Get Good Glasses

Marshutz Glasses

Are Always Good—"Ask Your Neighbor."

Established 22 years in this city.

In the Photographic Department

Everything in

KODAKS

Kodak Supplies, Printing and Developing done on short notice. Call or write for any information regarding eyeglasses, optical instruments or photo work.

"Everything Best for Eye and Ear."

Marshutz Optical Co.

555 South Broadway.

8.—In papa's car they traveled home,
And grandpa, on the way,
Of words concerning whereabouts